



কৃষি পরিসংখ্যান বর্ষগ্রন্থ-২০১৭

## Yearbook of Agricultural Statistics-2017

**29<sup>th</sup>Series**

**বৈশাখ ১৪২৫**

**April 2018**



**Bangladesh Bureau of Statistics (BBS)**  
**Statistics and Informatics Division (SID)**  
**Ministry of Planning**  
**Government of the People's Republic of Bangladesh**  
[www.bbs.gov.bd](http://www.bbs.gov.bd)





Minister  
Ministry of Planning  
Government of the People's Republic of Bangladesh



## Message

The agriculture sector plays a pivotal role for economic development of Bangladesh. It is the most important economic sector which comprises about 15% of the country's GDP and employs around 41% of labour force. The performance of this sector has a great impact on macro economic situation of the country. The SDGs have reemphasized on the need of building more dependable food security system with increased productivity.

The timely and reliable statistics of agriculture sector is the basis for measuring economic development as well as monitoring the progress of related goals of SDGs. This is very essential for long term policy planning of the sector indeed.

I am very happy to know that Bangladesh Bureau of Statistics (BBS) is going to publish the Yearbook of Agriculture Statistics-2017 timely. It is one of the most important publications of BBS containing core-statistics of crop, fisheries, livestock, forestry and other related sub-sectors. I believe that data presented in this publication would be very useful for policy formulation and planning to ensure sustainable development of agriculture sector.

I like to extend my cordial thanks to Mr. Saurendra Nath Chakrabhartty Secretary-In Charge, Statistics and Informatics Division (SID), Ministry of Planning for his effective guidance for better performance of BBS.

I also thank Mr. Md. Amir Hossain, Director General, BBS and his colleagues of Agriculture Wing for their commendable job in publishing this Yearbook timely.

I hope that this report will be of great benefit to the users and stakeholders in understanding the progress of this sector and to take necessary steps for its development.

Dhaka  
April 2018

AHM Mustafa Kamal, FCA, MP







State Minister  
Ministry of Finance  
and  
Ministry of Planning  
Government of the People's Republic of Bangladesh



## Message

I am happy to know that Bangladesh Bureau of Statistics (BBS) under Statistics and Informatics Division (SID), Ministry of Planning is going to publish the Yearbook of Agricultural Statistics-2017 in due time. It is encouraging to note that the capacity of BBS has increased greatly in timely publishing of its reports under the overall guidance of SID.

It is worth mentioning that the economy of Bangladesh depends largely on the broad agriculture sector, which includes inter alia, agriculture, fisheries, livestock and forestry. Timely and reliable statistics is indispensable for policy formulation of this sector. I believe that the Yearbook of Agriculture Statistics-2017 will provide data significantly with the policy makers and other stakeholders in this field and measuring respective goals of SDGs..

I would like to thank Mr. Saurendra Nath Chakrabharty Secretary-In Charge, Statistics and Informatics Division (SID), Ministry of Planning for his initiatives in publishing this report timely.

I also appreciate Mr. Md. Amir Hossain, Director General, BBS and his colleagues for preparing and publishing this Yearbook at the shortest possible time.

Dhaka  
April 2018

M. A. Mannan, MP





Secretary in-Charge  
Statistics and Informatics Division (SID)  
Ministry of Planning

## FOREWORD

The agricultural and rural sector in Bangladesh has a particular importance for the sustained food and livelihood security of its large, dense and ever-growing population. The agricultural activities in the country are pursued intensively for the crop as well as allied sectors and in conditions of scarce natural resources. The performance of this sector has a great impact on macro-economic situation like employment generation, poverty alleviation, food security and nutritional attainment etc.

I deeply feel that statistics has been playing an ever-increasing role in shaping up and providing scientific information that is useful in almost every aspect of human life and beyond. Agriculture statistics is a major concern not only for Bangladesh but also for the world as a valuable assistance for formulation of appropriate policy and strategic plan in boosting up the food security and rural development. It is praiseworthy to mention that Bangladesh has a strong agriculture structure which has enabled the country to achieve food sufficiency.

I am happy to know that Bangladesh Bureau of Statistics (BBS) is going to publish the Yearbook of Agricultural Statistics-2017 which is 29<sup>th</sup> issue in the series. This annual publication highlights data on crops area and production, crop damage, weather indicators, agricultural inputs, livestock, fisheries, forestry, prices of selected crops and export-import data on agricultural products.

The Yearbook of Agricultural Statistics-2017 covers a wide spectrum of statistics and indicators belonging to several thematic topics to serve as a reference guide to policy-makers, economists, analysts, academics, educationists, researchers and other users. I hope this publication will be very useful in understanding the wide variety of perspectives of this sector.

I appreciate the work carried out by BBS and would like to express my sincere thanks to Mr. Md. Amir Hossain (Additional Secretary) Director General, BBS for his active stewardship in this case. I also acknowledge hard work and the sincere efforts of officials of Agricultural Wing of BBS who were involved in this exercise. I expect that the users shall continue providing valuable feedback and suggestions for further improvement of such publication since BBS has been striving for excellence.

Dhaka  
April 2018

Saurendra Nath Chakrabhartty





Director General  
Bangladesh Bureau of Statistics (BBS)

## PREFACE

The Yearbook of Agricultural Statistics is an annual publication published regularly by the Bangladesh Bureau of Statistics (BBS). Agriculture Wing of Bangladesh Bureau of Statistics is responsible for accumulating, compiling and disseminating current crop statistics and other agriculture related data. This report contains statistics on crop production estimates, estimates of crop damage, meteorological data, agricultural inputs, results of Agriculture Census 2008, livestock, forestry, fisheries, crop prices, monthly wage data, land use, irrigation, exports and imports of agricultural products and inputs.

I would like to extend my sincere thanks to all officers and staff of Agriculture Wing for their hard work in preparing this publication.

I hope this Yearbook will be very useful to the planners, researchers, policy makers, NGOs, development partners and other users in their endeavours towards the agricultural development of the country. Any comment and suggestion for further improvement of this publication will be highly appreciated.

Dhaka  
April 2018

Md. Amir Hossain  
(Additional Secretary)



## **Executive Summary**

The agriculture sector plays an important role in economic development as well as food security of this highly populated country. Historically, agriculture sector is prominent for long in Bangladesh. Reliable Statistics is key to proper planning and successful implementation of activities of all sub-sectors of agriculture.

Bangladesh Bureau of Statistics (BBS) provides reliable production statistics of crops for six major and more than one hundred minor crops since its inception in 1974. BBS also provides bulk of data on crop sub-sector through conducting Agriculture Census that is mainly concerned with crop data and limited data of fisheries and livestock sub-sectors. According to Statistics Act 2013, agriculture census will cover all crops, fisheries and livestock sub-sectors with due importance.

The Yearbook of Agricultural Statistics is published annually by the Agriculture Wing of BBS. The Yearbook is the single largest source of agricultural statistics. This is the 28<sup>th</sup> series of Yearbook of Agricultural Statistics. The major part of yearbook are the findings of survey and census conducted by BBS. The relevant statistics that is collected from secondary sources are also incorporated in the Yearbook.

The time series data (five year) on annual production estimates like area under crop, yield and total production of six major crops (aus, aman, boro, wheat, potato & jute) and one hundred and twenty minor crops have been published in this yearbook. The crop summary indices and crop damage statistics are also shown.

The statistics of other areas of agriculture sector that are published in the yearbook are; agro-ecological information of the country, land types, soil classification, crop seasons, land use statistics, meteorological information like rainfall, temperature, humidity, major cyclonic storms, agricultural inputs, statistics of livestock, fisheries and forestry, crop prices, export and import data of agricultural products and inputs and major findings of agriculture census-2008.

The extensive coverage of the Yearbook of Agricultural Statistics has increased the usefulness and importance of the book of the policy makers, researchers and all relevant stakeholders.





# Contents

KEY STATISTICS OF AGRICULTURAL SECTOR .....	i
CHAPTER 1: INTRODUCTION .....	1
1.1 Introduction .....	3
1.2 Method of Crop Production Estimation .....	3
1.3 Physiography and Agro-Ecological Zones (AEZ) .....	7
1.4 Agro-Ecological Zones (AEZ) .....	9
1.5 Land Levels in Relation to Flooding .....	20
1.6 Soils .....	22
1.7 Crop Seasons and Seed Requirements .....	25
1.8 Crop Calendar of Bangladesh.....	26
1.9 Physiography of Bangladesh .....	33
CHAPTER 2 : SUMMARY OF CROP STATISTICS AND CROP INDICES.....	37
2.1 Summary of Crop Statistics.....	39
2.2 Crop Indices .....	43
CHAPTER 3 : CROP ESTIMATE.....	47
3.1 Cereals.....	49
A. Major Crops .....	49
Aus Rice.....	50
Aman Rice.....	58
BoroRice.....	69
Wheat .....	78
B. Minor Cereals .....	82
Barley/Jab .....	83
Kharif Jower .....	85
Rabi Jower .....	87
Bajra.....	89
Kharif Maize .....	91
Rabi Maize .....	93
Maize (Rabi & Kharif) .....	95
Cheena & Kaon .....	97
Other Cereals (Rabi & Kharif) .....	99
3.2 Pulses .....	101
Gram .....	102
Arhar .....	104
Lentil (Masur) .....	106
Pea (Motor) .....	108
Green gram (Mug) .....	110
Black gram (Mashkalai) .....	112
Keshari .....	114
Gari Kalai .....	116
Other Pulses (Rabi & Kharif) .....	118
3.3 Oil seeds.....	120
Sesame (Till) (Rabi & Kharif) .....	121
Rape and Mustrd (Local+HYV) .....	123
Groundnut (Rabi & kharif) .....	125
Linseed .....	127
Castor .....	129
Soyabean .....	131
Coconut .....	133
Other Oil Seeds .....	135

3.4 Spices and Condiments .....	137
Kharif Chili .....	138
Rabi Chili .....	140
Onion .....	142
Garlic .....	144
Turmeric .....	146
Ginger .....	148
Coriander seed .....	150
Other Spices and Condiments(Perennial) .....	152
Other Spices and Condiments(Temporary) .....	154
3.5 Sugar Crops .....	156
Sugarcane .....	157
Date-palm (Juice) .....	157
Date-plam (Fruit) .....	161
Ripe Palmyra (Tal) .....	163
Green Palmyra (Taler sas) .....	165
Palmyra Palm (Juice) .....	167
3.6 Fibers .....	169
A.Major Fibers .....	169
Jute .....	170
B. Minor Fibres .....	172
Cotton (Rabi & Kharif) .....	173
Bhadai Sunhemp .....	175
Rabi Sunhemp(Shanpat) .....	177
Other Rabi Fibers (Great Silk cotton(Shimul Cotton)).....	179
3.7 Drugs and Narcotics .....	181
Tea .....	182
Tobacco (Jati) .....	184
Tobacco (Matihari) .....	186
Tobacco (Virginia) .....	188
Tobacco (Others) .....	190
Tobacco (Jati+Motihari+Virginia + Others) .....	192
Betelnut .....	194
Betel Leaves .....	196
Other Drugs and Narcotics (Cinchona,Thorn-Apple etc.) .....	198
3. 8 Fruits Crops .....	200
Banana .....	201
Mango .....	203
Pineapple .....	205
Jack Fruit .....	207
Ripe Papaya .....	209
Water Melon .....	211
Litchi .....	213
Guava .....	215
Ber (Kul) .....	217
Orange .....	219
Lime & Lemon .....	221
Pomelo (Jambura/Batavilabu) .....	223
Melon (Banggi) .....	225
Tamarind (Tetul) .....	227
Star apple (Jamrul) .....	229
Khirai .....	231
Black Berry .....	233
Carambola apple (Kamranga) .....	235

Wood Apple (Bell) .....	237
Green Coconut .....	239
Olive (Jalpai) .....	241
Hog plum (Amra) .....	243
Other Fruits .....	245
Other Citrus Fruits .....	247
3.9 Vegetable.....	249
A Kharif (Summer) Vegetables .....	249
Kharif Pumpkin .....	250
Kharif Brinjal .....	252
Patal .....	254
Lady's Finger .....	256
Ridge Gourd (Jhinga) .....	258
Bitter Gourd (Karolla) .....	260
Arum (Kachu) .....	262
Ash Gourd (Chalkumra) .....	264
Cucumber .....	266
Long bean (Barbati) .....	268
Indian Spinach (Puishak) .....	270
Snake Gourd (Chichinga) .....	272
Amaranth (Danta) .....	274
Other kharif Vegetables .....	276
Karala (Kakrol) .....	278
Sponge Gourd (Dundul) .....	280
Colocacia (Kachur Lati) .....	282
Sajna .....	284
Green Papaya (Katcha Papaya) .....	286
Green Banana (Kacha Kala) .....	288
B Rabi (Winter) Vegetables .....	290
Rabi Brinjal .....	291
Cauliflower .....	293
Cabbage .....	295
Gourd/Water Gourd .....	297
Rabi Pumpkin .....	299
Tamato .....	301
Radish .....	303
Bean .....	305
Bengal Spinach (Palong Shak) .....	307
Red Amaranth (Lal Shak) .....	309
Carrot .....	311
Laushak .....	313
Other Winter Vegetables .....	315
3.10 Other Food Crops .....	317
Potato .....	318
Sweet Potato .....	326
3.11 Fodder Crops .....	328
Bhaidai Fodder .....	329
Robi Fodder .....	331
Mulberry .....	333
Marry Gold Flower .....	335
Rose Flower .....	337
Others Flower .....	339
CHAPTER 4: ESTIMATES OF CROP DAMAGE.....	341
4.1 Total Loss in Crops Production.....	343

4.2 Estimates of Crop Damages by District .....	344
CHAPTER 5 : LAND USE STATISTICS .....	351
5.1 Land Utilization Statistics of Bangladesh .....	353
5.2 Intensity of Cropping in Bangladesh.....	361
CHAPTER 6: METEOROLOGY.....	363
6.1 Annual Rainfall .....	365
6.2 Annual and Monthly Average Maximum and Minimum Temperature .....	371
6.3 Monthly & Yearly Average Humidity (in percentage) .....	385
6.4 Major Cyclonic Storms from 1960 to 2015 in Bangladesh.....	390
6.5 Major Cyclonic Storms and Tidal Surges in Bangladesh.....	391
CHAPTER 7 : AGRICULTURAL INPUTS .....	395
7.1 Seed .....	397
7.2 Credit .....	399
7.3 Fertilizer .....	400
7. 4 Pesticides.....	403
7.5 Agricultural Labour Wages January, 2014 to December, 2016 .....	405
7.6 Area Irrigated By Different Means .....	441
7.7 Area Irrigated Under Different Crops .....	447
7.8. Area Irrigated by Different Means and by Different Crops. ....	453
CHAPTER 8 : AGRICULTURE CENSUS-2008 .....	455
8.1 Number of Non-Farm and Farm Holdings of Bangladesh by Districts.....	457
8.2 Number of Farm and Non-farm Holdings and Ownership of Holdings by Districts/Divisions ..	459
8.3 Land Use Statistics of Rural & Urban Areas by Districts/ Divisions.....	462
8.4 Area Coverage of Important Crops by rural/urbal by Districts/Divisions .....	461
CHAPTER 9 : LIVESTOCK, FORESTRY AND FISHERIES .....	467
9.1 Livestock .....	469
9.2 Forestry.....	473
9.3 Fisheries .....	482
CHAPTER 10 : CROP PRICES .....	523
10.1 Monthly Average Wholesale Price- 2016 .....	525
10.2 Monthly Average Wholesale Price- 2017 .....	540
10.3 Harvest Time Market Price of <i>Agricultural</i> Crops.....	556
CHAPTER 11 : EXPORT AND IMPORT OF AGRICULTURAL PRODUCTS AND INPUTS .....	559
11.1 Export of Agricultural Products .....	561
11.2 Import of Agricultural Products and Requistes .....	567

## KEY STATISTICS OF AGRICULTURAL SECTOR

Item	Year	Area '000, Acres	Production '000, M. tons	Per acre Yield (kg)
Major cereals	2016-17	28210	35115	1245
	2015-16	29223	36058	1233
	2014-15	29228	36058	1233
Aus Rice	2016-17	2327	2134	917
	2015-16	2516	2288	909
	2014-15	2583	2328	1094
Aman Rice	2016-17	13797	13656	990
	2015-16	13814	13484	976
	2014-15	13665	13190	965
Boro Rice	2016-17	11060	18014	1629
	2015-16	11794	18938	1606
	2014-15	11961	19192	1604
Wheat	2016-17	1026	1311	1278
	2015-16	1099	1348	1226
	2014-15	1079	1348	1249
Minor cereals	2016-17	968	3026	3127
	2015-16	834	2446	2943
	2014-15	807	2274	2816
Total cereals	2016-17	29178	38141	1307
	2015-16	30057	37156	1236
	2014-15	30035	38332	1276
Potato	2016-17	1235	10216	8272
	2015-16	1175	9474	2160
	2014-15	1164	9254	7950
Jute (bales)	2016-17	1823	8247	4.52
	2015-16	1675	7559	4512
	2014-15	1662	7501	4.51
Maize	2016-17	963	3026	3141
	2015-16	827	2445	2956
	2014-15	804	2272	2826
Pulses	2016-17	920	387	379
	2015-16	918	412	378
	2014-15	1011	726	367
Oil Seeds	2016-17	1196	975	815
	2015-16	1124	933	830
	2014-15	1036	301	870
Spices & Condiments	2016-17	1019	3513	3447
	2015-16	977	2488	2546
	2014-15	924	2409	2607
Chillies	2016-17	256	137	535
	2015-16	252	130	515
	2014-15	227	123	545

Item	Year	Area '000, Acres	Production '000,M. tons	Per acre Yield (kg)
Onion	2016-17	459	1866	4067
	2015-16	438	1735	3961
	2014-15	419	1704	4067
Drugs & Narcotics	2016-17	347	634	1827
	2015-16	352	647	1838
	2014-15	362	533	1472
Tea	2016-17	133	82	615
	2015-16	148	65	435
	2014-15	149	66	443
Tobacco	2016-17	113	91	763
	2015-16	115	88	763
	2014-15	127	94	740
Vegetables	2016-17	1025	4048	3949
	2015-16	992	3877	4908
	2014-15	989	3729	3770
Tomato	2016-17	68	389	5686
	2015-16	67	368	5451
	2014-15	76	414	5471
Sweet Potato	2016-17	64	263	4130
	2015-16	61	259	4219
	2014-15	62	255	4081
Sugar Crops(Temporary)	2016-17	227	3862	16988
	2015-16	243	4207	17312
	2014-15	257	4434	17218
Sugar Crops(Permanent)	2016-17	05	580	116
	2015-16	03	528	176
	2014-15	03	554	184
Fruits (Temporary)	2016-17	193	1314	6808
	2015-16	200	1343	6715
	2014-15	200	1344	6720
Fruits (Permanent)	2016-17	180	3704	2058
	2015-16	167	3466	2075
	2014-15	122	3333	2731

SL.No	Items	Year					
		2013-14		2014-15		2015-16	
		Area in ('000' acre)		Area in ('000' acre)		Area in ('000' acre)	
		Acre	Hectare	Acre	Hectare	Acre	Hectare
1.	Net cropped Area	19581	7924	19596	7930	19636	7947
2.	Total Cropped Area	37573	15205	37674	15246	38148	15438
3.	Single Cropped Area	6054	2450	5819	2355	5566	2253
4.	Double Cropped Area	9085	3676	9507	3879	9671	3914
5.	Triple Cropped Area	4419	1788	4239	1715	4356	1763
6.	Quadruple Cropped Area	23	09	31	13	43	17
7.	Current Fallow Area	788	319	1040	421	1009	408
8.	Intensity of Cropping	192	78	192	78	194	79
9.	Total Irrigated area	18116	7331	18303	7407	18405	7448
10.	Total Cereals ( '000' M.ton)	37784 (M.ton)		38332 (M. ton)		38504 (M.ton)	
11.	Agriculture holding	15183183 (Agriculture census -2008)					

(2016-17)

SL No	Name of the Irrigation Instrument	Number of the Instrument by		
		Electricity	Diesel	Total
1	Deep tube-well	32354	2321	34675
2	Shallow tube-well	286944	1112091	1399035
3	LLP	12296	147917	159213
4	Others (Traditional like, Thone, Shauiti, Hand tube-well, etc.)	-	-	98104
5	Traktor,	-	12476	12476
6	Power-tellar	-	372744	372744

Source-Dae

# *Chapter 1*

## **INTRODUCTION**





## **1.1 Introduction**

Bangladesh is predominantly an agrarian country. Due to its very fertile land and favorable weather, varieties of crop grow abundantly in this country. Agriculture sector contributes about 15 percent to the country's Gross Domestic Product (GDP) and employs around 41 percent of total labour force.

In order to determine evidence-based policy initiatives, agriculture related statistics are essential. The Yearbook of Agriculture Statistics of Bangladesh is an annual publication and source of this kind of statistics. Agriculture Wing of BBS accumulates compiles and disseminates current crop statistics and other agriculture related data. This Yearbook contains data on crop acreages and production, crop damage, weather variables, agricultural inputs like seeds, fertilizers, agricultural labour wages, irrigation, agriculture holdings, livestock, fisheries, forestry, prices of selected crops and statistics of export-import of agricultural products etc. The objective of this regular publication is to meet the user's demand of current agricultural statistics.

## **1.2 Method of Crop Production Estimation**

### **1.2.1 Agricultural Statistics**

Agricultural statistics consist of structural and annual statistics. The structural statistics are generated collecting data through full count/sample census normally at a regular interval of ten years as per FAO guidelines. The annual agricultural statistics are generated through annual /periodic sample surveys.

### **The Annual Agricultural Estimation System**

The annual agricultural statistics system is designed to:

- Prepare estimate of acreage, yield per acre and production for 126 crops grown in the country ;
- Estimate of crop damages caused by floods, cyclonic storms and other natural calamities;
- Prepare monthly agriculture labour wage rate based on monthly agriculture labour wage survey.
- Prepare annual land utilization and irrigation statistics by districts. Prepare Irrigation statistics of different crops and crop details. and
- Compile the Yearbook of Agricultural Statistics, an annual publication of BBS;

### **1.2.2 Crop Estimation Reporting System**

Selected sample clusters are visited four times in a year and crop-cutting experiment are conducted in due time to estimate the major crops production of Bangladesh. A well-defined Crop Calender is followed to collect data in the field level throughout the year. The collected data is processed, compiled at head office. The findings are disseminated after approval of competent authority.

### **1.2.3 Type of Estimation**

Both subjective (household based interview) and objective (direct observation) methods are used to obtain crop estimates. The subjective method denotes the estimates based on impression. The objective method denotes the method of sample survey in which the main items of information are collected mostly through measurement and observation. The estimates of rice, wheat, potato and jute are made by objective method; for all other crops subjective estimation are followed.

### **1.2.4 The Subjective Estimation Method**

Crop estimation is usually initiated at union levels. The upazila statistical office staff collects the union estimates of the area and yield rate of the crop being estimated. These crop estimates are prepared on the basis of assessment of opinions of farmers interviewed and appraisals of the current crop conditions compared with that of the previous year or of a normal year by the field staff of the upazila statistical office.

The Agricultural Censuses conducted in 1983-84, 1996 and 2008 influence the current estimates of crop areas.

In order to have an element of objectivity in estimation, the field offices of BBS collect area and yield rate of a crop by unions on the basis of assessments of reports of 5 local farmers and their observation of condition of crops in the field. Percentage changes of area of yield rate from previous year are determined on information collected from farmers and field staff's own observation of a crop. Thus, the ratio estimation methodology is followed to get current year estimates.

Upazila crop acreage is the arithmetic sum of union crop acreage and yield per acre is the result of weighted average of union estimates. District estimates are evaluated in relation to (1) prices of crops (2) seasonal characteristics, (3) conditions of the growing plants, (4) damages (if any) and (5) previous year estimates. The country estimates are based on district estimates.

### 1.2.5 The Objective Estimation Method

Cultivations of Aus, Aman, Boro, Wheat, Potato and Jute are widespread. The sample designs of these crops are, therefore, developed considering total land area of the country (excluding urban areas and areas under government reserved forests and big rivers) as universe. The each unit of clusters of plots are sampled across this universe. In order to conduct crop estimation survey for six main crops, BBS uses a total of 10348 clusters each constituted 5 acres of land on an average throughout the country as sample frame. The district is considered as the domain of estimation while the upazilas in a district are considered as strata. The clusters were allocated among the districts proportionately to the size of the district with restriction that the number of cluster in a district is at least 150. At least one cluster was chosen from each union of a upazila. The clusters were formed from cadastral plot listed in the land records. A cluster may have many crops & non-crops plots, each of which has it's own identification number referred to ID number. For each cluster, BBS maintains and updates the list of farmers having fields within the cluster as well as other relevant information regarding farming.

### 1.2.6 Data Collection

The clusters are visited 4 times a year. The acreages of different crops and other utilizations in each cluster are recorded by the field staff in prescribed forms.

### 1.2.7 Area Estimation

**Sample design for estimating the area of each six main crops:** For each six crops, stratified two stage random sampling designs are used. The sample design for each main crop is as follows;

Area under particular crop in clusters is given by

$$P = \frac{\text{area under the crop}}{\sum_{i=1}^{Nd} ai} = \frac{a'}{\sum_{i=1}^{Nd} ai}$$

Area under particular crop (each six main crop) in district d is given by

$$\hat{A}_d = NP$$

The cluster term reports are edited, compiled and analyzed in head office for estimating areas of Aus, Aman, Boro, Wheat, Potato and Jute crops by varieties separately and combinedly. The total acreage figure of a crop is obtained districtwise by using the method of ratio estimation. The acreage estimates of crops by district are obtained by ratio method of expansion as follows;

Area for a crop for the district	=	Effective area for the district	x	Area ratio devoted to the crop for the district
----------------------------------	---	---------------------------------	---	---

Where,

Effective area for the district	=	Total land area for the district	-	Area not utilized for agricultural purposes for the district
---------------------------------	---	----------------------------------	---	--

Area ratio devoted to the crop for the district	=	Sum of area devoted to the crop from plots within the clusters for the districts
		Sum of areas of corresponding clusters for the district

### 1.2.8 Yield Rate Estimation

For estimating yield rates of the main crops (Aus, Aman, Boro, Wheat, Potato and Jute), sample crop cutting surveys are conducted. A large sub-sample of clusters is taken for each of the survey. The sampling design for yield estimation of each main crop is stratified two-stage random sampling design with different districts in the country serving as domains of study. Different upazilas are considered the strata. In each district 50 (fifty) sample crop cutting experiments are done in the sample cluster. The total number of crop cutting is distributed among the upazilas (sub-districts) according to the proportion of area coverage for each crop in the previous year. The first stage units (FSUs) of the sample design are the selection of clusters of land where crop is grown. A field (the smallest demarcated area in a cluster) in the cluster is the second stage sampling unit (SSU). A plot (crop cutting area) in the field where the crop under study grown is reflected for conducting crop cutting experiment.

#### District Level Estimate

Weighted average yield of the crop in d-th district,

$$\bar{y}_d = \frac{\sum_h A_{dh} \bar{y}_{dh}}{\sum_h A_{dh}}$$

is the estimator of rice yield for the district

Where,  $\bar{y}_d$  = average yield of crop in district d

$A_{dh}$  = total crop area in h-th stratum of district d

$\bar{y}_{dh}$  = average yield of crop in the h-th stratum of district d

The district level variance of yield estimator is given by

$$V(\bar{y}_d) = \frac{1}{A_d^2} \sum_h A_{dh}^2 \left( \frac{1}{n_{dh}} - \frac{1}{N_{dh}} \right) S_{dh}^2$$

The district level estimate of variance is given as:

$$\hat{V}(\bar{y}_d) = \frac{1}{A_d^2} \sum_h A_{dh}^2 \left( \frac{1}{n_{dh}} - \frac{1}{N_{dh}} \right) s_{dh}^2$$

The estimated percentage standard error at the district level is given as:

$$\hat{CV}_d = \frac{\sqrt{\hat{V}(\bar{y}_d)}}{\bar{y}_d} \times 100$$

Where,  $N_{dh}$  = total of fields growing specific crop in h-th stratum of district d

$n_{dh}$  = sample number of fields growing specific crop in h-th stratum of district d

$A_d$  = total estimated area of specific crop in district d

$S_{dh}^2$  = sample variance from h-th stratum of district d

### National Level Estimate

The overall weighted yield estimate at the national level is given by:

$$\bar{y} = \frac{1}{A} \sum_d^D A_d \bar{y}_d$$

The overall estimate of variance is given by:

$$\hat{V}(\bar{y}) = \frac{1}{A^2} \sum_d^D A_d^2 \hat{V}(\bar{y}_d)$$

The overall estimated percentage standard error is given as:

$$\widehat{CV} = \frac{\sqrt{\hat{V}(\bar{y})}}{\bar{y}} \times 100$$

### Sample Crop Cutting Method of Rice (Aus, Aman & Boro)

The method followed is a circular cut of total area 215.278 sq. ft. (20 sq meters) with a radius of 8.278 ft,. In sample plot selected following statistical procedure, one random point is determined and keeping that point in the centre, the circle is delineated by means of an appliance with an arm of fixed length (8.278 ft.) attached to it. A stylus is also attached for marking crop plants to be cut. Rice from the harvested sample plants is threshed and winnowed and green weights are recorded. For recording the moisture, moisture meter is used. In Bangladesh 14% moisture in the case of paddy is considered as standard after drying. The formula for conversion of produce of paddy into rice followed in Bangladesh is given below:

$$\text{Rice} = \text{paddy} \times \frac{2}{3}$$

### Sample Crop Cutting Method of Wheat

The sample crop cutting is conducted in the selected plot in the cluster. The sample plot (area of crop cutting) is determined following statistical procedure. The method followed is a circular cut of total area 50 sq. feet (approx) with a radius of 4 ft. Wheat from the harvested sample plants is threshed and winnowed and green weight and weight after drying is recorded. Thus, the weighted yield of wheat per area is obtained.

### Sample Crop Cutting Method of Potato

To conduct sample crop cutting for potato, a field in the randomly selected cluster is randomly selected. As potato is planted in rows, two rows are randomly selected among total. Then the area under selected row is measured through adding the length in feet of each selected row multiplied by the average width per row in the field. Afterwards the Potato for selected two rows are harvested and cleaned. Then taking the harvested area and the weight of harvested Potato into consideration, the yield rate per acre is estimated.

### Sample Crop Cutting Method of Jute

The sample crop cutting is conducted in the selected plot of the selected cluster. The sample plot (area of crop cutting) is determined following statistical procedure. The method followed is a circular cut having total area of 50 sq. feet (approx) with a radius of 4 ft. The bundle of jute is kept under water for few days. After some days the rotten Jute is separated from the stalks, cleaned and dried. Then the weight is taken and the yield per acre is estimated.

## 1.2.9 Production Estimation

Multiplying area and yield rate figures, production estimates of the crops are derived separately for each district. Country estimates are obtained summing up estimates of districts. Yield rates at country level are all weighted averages of district figures.

### 1.3 Physiography and Agro-Ecological Zones (AEZ)

The land use pattern of the country is influenced by agro ecology, soil physiographic and climatic factors. According to the variations of all these factors and agricultural potential, the total land area has been classified into thirty agro ecological zones which are grouped into twenty major physiographic units as shown below.

Sl. No	Physiographic Unit	Agro-Ecological Zone (AEZ)		Area excluding river beds (acre)	Texture = T pH = pH Organic Matter Status = 0.m	Land Type					
		AEZ No.	Name			High	Medium High	Medium Low	Low	Very Low	Home-stead + Water
1	2	3	4	5	6	7	8	9	10	11	12
1.	Old Himalayan Piedmont Plain	1.	Old Himalayan Piedmont Plain	990400	Type (%) T : pH: 0.m:	58 Sandy loam 4.5-5.5 Low	34 Loamy 4.5-5.5 Low	1 - - -	- - - -	- - - -	7 - - -
2.	Teesta Flood Plain	2.	Active Teesta Flood Plain	205100	Type (%) T : pH: 0.m:	2 - - -	72 Sandy loam 6.0-6.6 Low	- - - -	- - - -	- - - -	26 - - -
		3.	Teesta Meander Flood Plain	2339595	Type (%) T : pH: 0.m:	35 Loamy 5.4-6.5 Low	51 Loamy 6.0-6.5 Low	4 - - -	1 - - -	- - - -	9 - - -
3.	Teesta Flood Plain	4.	Karatoya-Bangali Flood Plain	635555	Type (%) T : pH: 0.m:	23 Silt-loam 5.4-5.7 Low	44 Clayey 5.4-5.7 Low	14 - - -	4 - - -	1 - - -	14 - - -
4.	LowerAtraiBasin	5.	LowerAtrai Basin	210285	Type (%) T : pH: 0.m:	2 - - -	8 - - -	21 Clayey 4.8-6.0 Medium	65 Clayey 4.8-6.0 Medium	- - - -	4 - - -
5.	Lower Punarbhaba Flood Plain	6.	Lower Punarbhaba Flood Plain	31875	Type (%) T : pH: 0.m:	- - - -	10 - - -	60 Clayey 4.5 Medium	- - - -	- - - -	30 - - -
6.	Brahmaputra Flood Plain	7.	Active Brahmaputra-Jamuna Flood Plain	788265	Type (%) T : pH: 0.m:	5 - - -	37 Sandy/Silt y 7.5-7.9 Very low	20 Silty 7.5-7.9 Low	8 - - -	- - - -	30 - - -
		8.	Young Brahmaputra-Jamuna Flood Plain	1463850	Type (%) T : pH: 0.m:	18 Loamy 5.5-6.8 Low	42 Loamy 5.5-6.8 Low	19 Loamy 5.5-6.8 Low	9 - - -	- - - -	12 - - -
		9.	Old Brahmaputra Flood Plain	1786570	Type (%) T : pH: 0.m:	28 Silt-loam 5.1-5.6 Low	35 Loamy 5.1-5.6 Medium	20 Clayey 5.1-5.6 Medium	7 - - -	- - - -	10 - - -

Sl. No	Physiographic Unit	Agro-Ecological Zone (AEZ)		Area excluding river beds (acre)	Texture = T pH = pH Organic Matter Status = 0.m	Land Type						
		AEZ No.	Name			High	Medium High	Medium Low	Low	Very Low	Home-stead + Water	
1	2	3	4	5	6	7	8	9	10	11	12	
7.	Ganges River Flood Plain	10.	Active Ganges Flood Plain	823850	Type (%) T : pH: 0.m:	12 - - -	33 Loamy 6.9-7.9 Low	18 Clayey 6.9-7.9 Medium	4 - - -	- - - -	- - - -	33 - - -
		11.	HighGangesRiver Flood Plain	3263025	Type (%) T : pH: 0.m:	43 Silt-loam 6.1-7.9 Low	32 Loamy 6.1-7.9 Low	12 Clayey 6.1-7.9 Medium	2 - - -	- - - -	- - - -	11 - - -
		12.	Low Ganges River Flood Plain	1968935	Type (%) T : pH: 0.m:	13 Silt-loam 6.2-7.7 Medium	29 Silt-clay 6.2-7.7 Medium	31 Clayey 6.2-7.4 Medium	14 - - -	2 - - -	- - - -	11 - - -
8.	Ganges Tidal Flood Plain	13.	Ganges Tidal Flood Plain	4217100	Type (%) T : pH: 0.m:	2 - - -	78 Loamy 6.5-7.0 Medium	2 - - -	- - - -	- - - -	- - - -	18 - - -
9.	Gopalganj-Khulna Beel	14.	Gopalganj-Khulna Bils	555245	Type (%) T : pH: 0.m:	3 - - -	13 Clayey 5.4 Medium	41 Clayey 5.4 Medium	28 Clayey 5.4 Medium	11 - - -	- - - -	4 - - -
10.	Arial Beel	15.	Arial Beel	35585	Type (%) T : pH: 0.m:	- - - -	13 Clayey 5.4 Medium	- - - -	73 Clayey 5.4 Medium	- - - -	- - - -	14 - - -
11.	Meghna River Flood Plain	16.	Middle Meghna River Flood Plain	384250	Type (%) T : pH: 0.m:	- - - -	8 - - -	29 Loamy 4.9-5.5 Low	25 Loamy 4.4-5.5 Low	11 - - -	- - - -	27 - - -
		17.	Lower Meghna River Flood Plain	224620	Type (%) T : pH: 0.m:	14 Silt-loam 5.0-6.0 Medium	28 Silt-loam 5.0-6.0 Medium	31 Silt-loam 5.5-6.0 Medium	- - - -	- - - -	- - - -	27 - - -
12.	Meghna Estuarine Flood Plain	18.	Young Meghna Estuarine Flood Plain	2290420	Type (%) T : pH: 0.m:	- - - -	45 Silt-loam 6.1-6.8 Medium	7 - - -	- - - -	- - - -	- - - -	48 - - -
		19.	Old Meghna Estuarine Flood Plain	1912595	Type (%) T : pH: 0.m:	2 - - -	24 Silt-loam 5.0-6.1 Medium	33 Loamy 5.5-6.5 Medium	21 Clayey 5.5-6.5 Medium	3 - - -	- - - -	17 - - -
13.	Surma-Kusiyara Flood plain	20.	Eastern Surma-Kusiyara Flood Plain	1142120	Type (%) T : pH: 0.m:	5 - - -	25 Silt-loam 4.7-6.9 Medium	20 Clayey 4.7-5.5 Medium	36 Clayey 4.7-5.5 Medium	- - - -	- - - -	14 - - -
		21.	Sylhet Basin	1130015	Type (%) T : pH: 0.m:	- - - -	4 - - -	19 Silt-loam 4.7-4.9 High	43 Clayey 4.7-4.9 High	23 Clayey 4.7-4.9 High	- - - -	- - - -
14.	Northern and Eastern Piedmont Plains	22.	Northern and Eastern Piedmont Plains	997810	Type (%) T : pH: 0.m:	33 Sandy-loam 4.5-5.8 Medium	31 Loamy 4.5-5.8 Medium	16 Silt-loam 4.5-5.8 Medium	9 - - -	1 - - -	- - - -	10 - - -

Sl. No	Physiographic Unit	Agro-Ecological Zone (AEZ)		Area excluding river beds (acre)	Texture = T pH = pH Organic Matter Status = 0.m	Land Type					
		AEZ No.	Name			High	Medium High	Medium Low	Low	Very Low	Home-stead + Water
1	2	3	4	5	6	7	8	9	10	11	12
15.	Chattagram Coastal Plain	23.	Chattagram Coastal Plain	919230	Type (%) T : pH: 0.m:	17 Silt-loam 5.6 Low	43 Silt-loam 5.6 Low	13 - - -	- - - -	- - - -	27 - - -
16.	St. Martins Coral Island	24.	St. Martins Coral Island	1975	Type (%) T : pH: 0.m:	33 Sandy 7.0-7.5 Low	63 Sandy-loam 7.0-7.5 Low	2 - - -	- - - -	- - - -	2 - - -
17.	Barind Tract	25.	Level Barind Tract	1247635	Type (%) T : pH: 0.m:	30 Loamy 5.0-5.7 Low	55 Loamy 5.0-5.7 Low	4 - - -	2 - - -	- - - -	9 - - -
		26.	High Barind Tract	395370	Type (%) T : pH: 0.m:	93 Loamy 4.8-5.9 Low	1 - - -	- - - -	- - - -	- - - -	6 - - -
		27.	North-Eastern Barind Tract	266625	Type (%) T : pH: 0.m:	36 Loamy 4.8-5.9 Low	56 Loamy 4.8-5.9 Low	1 - - -	- - - -	- - - -	7 - - -
18.	Madhupur Tract	28.	Madhupur Tract	1048715	Type (%) T : pH: 0.m:	56 Loamy 4.8-5.5 Low	18 Loamy 4.8-5.5 Low	7 - - -	9 - - -	- - - -	10 - - -
19.	Northern and Eastern Hills	29.	Northern and Eastern Hills	4490150	Type (%) T : pH: 0.m:	92 Loamy 4.5-4.9 Low	2 - - -	1 - - -	- - - -	- - - -	5 - - -
20.	Akhaura Terrace	30.	Akhaura Terrw sace	27920	Type (%) T : pH: 0.m:	55 Loamy 5.5-6.5 Low	11 Loamy 5.5-6.5 Low	10 - - -	15 - - -	3 - - -	6 - - -

Source: (i) Land Resources Appraisal of Bangladesh for Agricultural Development, Technical Report No. 2 UNDP /FAO.  
(ii) BARC Soils Publication No. 32.

## 1.4 Agro-Ecological Zones (AEZ)

### AEZ-1: Old Himalayan Piedmont Plain

This distinctive region is developed in an old Teesta alluvial fan extending out from foot of the Himalayas. It has complex relief pattern comprising broad and narrow floodplain ridges and linear depressions. Deep rapidly permeable sandy loams and sandy clay loams are predominant in the region. They are strongly acidic in topsoil and moderately acidic in subsoil as well as rich in sand minerals. Seven general soil types occur in the region; of them, Noncalcareous Brown Floodplain soils, Black Terai soils and Noncalcareous Dark Grey Floodplain soils predominant. Organic matter contents are relatively higher than other floodplain areas. The natural fertility of the soils, except the coarse textured, is moderate but well sustained.

*Location: Most of Panchagarh and Thakurgaon districts and north western part of Dinajpur district*



### **AEZ-2: Active Tista Floodplain**

This region includes the active floodplains of Teesta, Dharla and Dudkumar rivers. It has complex patterns of low, generally smooth ridges, inter-ridge depressions, river channels and cut-off channels.

The area has irregular patterns of grey stratified, sands and silts. They are moderately acidic throughout and parent alluvium is rich in minerals. Four general soil types occur in the region; of which, Noncalcareous Alluvium predominates. Organic matter content is low and CEC is medium. Soil fertility level, in general, is low to medium.

*Location: Narrow belts within and adjoining the channels of the Teesta, Dharla and Dudkumar rivers in Nilphamari, Rangpur, Lalmonirhat, Kurigram and Gaibandha districts.*

### **AEZ-3: Tista Meander Floodplain**

This region occupies major part of the Teesta floodplain as well as the floodplains of the Atrai, Little Jamuna, Karatoya, Dharla and Dudkumar rivers.

Most areas have broad floodplain ridges and almost level basins. There is an overall pattern of olive brown, rapidly permeable, loamy soils on the high floodplain ridges, and grey or dark grey, slowly permeable, heavy silt loam or silty clay-loam soils on the lower land and parent materials rich in minerals. Eight general soil types occur in the region; of which, Noncalcareous Grey Floodplain and Noncalcareous Brown Floodplain soils predominate. They are moderately acidic throughout, low in organic matter content on the higher land, but moderate in the power parts. Fertility level, in general, is low to medium. Soils in general have a good moisture holding capacity.

*Location: Most of greater Rangpur, eastern parts of Panchagarh and Dinajpur, northern Bogura and parts of Joypurhat, Naogaon and Rajshahi districts.*

### **AEZ-4: Karatoya-Bangali Floodplain**

This floodplain apparently comprises a mixture of Tista and Brahmaputra sediments. Most areas have smooth, broad, floodplain ridges and almost level basins.

The soils are grey silt loams and silty clay loams on ridges and grey or dark grey clays in basins. Five general soil types occur in the region; of which, Noncalcareous Grey Floodplain and Noncalcareous Dark Floodplain soils predominate. They are moderately acidic throughout. Organic matter content is low in ridge soils and moderate in basins. General fertility is medium.

*Location: Eastern half of Bogura and most of Sirajganj districts.*

### **AEZ-5: Lower Atrai Basin**

This region comprises the low lying area between the Barind Tract and the Ganges River Floodplain. Smooth low lying basin land occupies most of the region. Dark grey, heavy, acidic clays predominate.

Seven general soil types occur in the region; but Noncalcareous Dark Grey Floodplain soils cover most of the area. Organic matter and fertility status are moderate.

*Location: Naogaon and Natore districts and parts of Rajshahi, Bogura and Sirajgonj districts.*

### **AEZ-6: Lower Punarbhaba Floodplain**

This region occupies basins and beels separated by low floodplain ridges. In this area, dark grey, mottled red, very strongly acid, heavy clays occupy both ridge and basin sites. Only one general soil type, Acid Basin Clays, has been identified in the region. Organic matter status is medium to high. General fertility level is medium.

*Location: Extreme western part of Naogaon district and extreme northern part of Chapinawabgonj district.*

### **AEZ-7: Active Brahmaputra-Jamuna Floodplain**

This region comprises the belt unstable alluvial land along the Brahmaputra-Jamuna rivers where land is constantly being formed and eroded by shifting river channels. It has an irregular relief of broad and narrow ridges and depressions.

The area is occupied by sandy and silty alluvium rich in minerals with slightly alkaline in reaction. Six general soil types occupy the area; of which, only Noncalcareous Alluvium predominates. Organic matter status is low and fertility status low to medium.

*Location: Eastern parts of Kurigram, Gaibandha, Bogura, Sirajganj and Pabna districts and western parts of Sherpur, Jamalpur, Tangail and Manikganj districts. Also, minor areas in Dhaka, Munshiganj, Narayanganj and Chandpur districts.*

### **AEZ-8: Young Brahmaputra -Jamuna Floodplain**

This region comprises of the area of Brahmaputra sediments. It has a complex relief of broad and narrow ridges, inter-ridge depressions, partially in filled cut-off channels and basins.

This area is occupied by permeable silt loam to silty clay loam soils on the ridges and impermeable clays in the basins which are neutral to slightly acidic in reaction. General soil types include predominantly Grey Floodplain soils. Organic matter content is low in ridges and moderate in basins.

*Location: Western parts of Jamalpur, Sherpur and Tangail districts, parts of Manikganj Narayanganj and Gajipur districts and a belt adjoining the old Brahmaputra channel through Mymensingh, Kishoreganj and Narsindi districts.*

### **AEZ-9: Old Brahmaputra Floodplain**

This region occupies a large area of Brahmaputra sediments before the river shifted to its present Jamuna channel about 200 years ago. The region has broad ridges and basins.

Soils of the area are predominantly silt loams to silty clay loams on the ridges and clay in the basins. General soil types predominantly include Dark Grey Floodplain soil. Organic matter content is low on the ridges and moderate in the basins; topsoils are moderately acidic but subsoils neutral in reaction. General fertility level is low.

*Location: Large areas in Sherpur, Jamalpur, Tangail, Mymensingh, Netrokona, Kishoreganj districts. Also, small areas east of Dhaka and Gazipur districts.*

### **AEZ-10: Active Ganges Floodplain**

This region occupies unstable alluvial land within and adjoining Gangesriver. It has irregular relief of broad and narrow ridges and depressions.

The area has complex mixtures of calcareous sandy, silty and clayey alluvium. The general soil types predominantly include Calcareous Alluvium and Calcareous Brown Floodplain soils which are low in organic matter and mildly alkaline in reaction. General fertility level is medium.

*Location: The region along the Ganges and lower Meghna River channels from the Indian border in Chapinawabgonj and Rajshahi districts to the mouth of Meghna estuary in Lakshmipur and Barishal districts.*

### **AEZ-11: High Ganges River Floodplain**

This region includes the western part of the Ganges River Floodplain which is predominantly highland and medium highland. Most areas have a complex relief of broad and narrow ridges and inter-ridge depressions, separated by areas with smooth broad ridges and basins.

There is an overall pattern of olive-brown silt loams and silty clay loams on the upper parts of floodplain ridges and dark grey, mottled brown, mainly clay soils on ridge sites and in basins. Most ridge soils are calcareous throughout. General soil types predominantly include Calcareous Dark Grey Floodplain soils and Calcareous Brown Floodplain soils. Organic matter content in brown ridge soils is low and higher in dark grey soils. Soils are slightly alkaline in reaction. General fertility level is low.

*Location: Chapinawabgonj, Rajshahi, Southern Pabna, Kushtia, Meherpur, Jashore, Chuadanga, Jhenaidah, Magura, and northern parts of Satkhira and Khulna districts together with minor areas in Noagaon and Narail districts.*

### **AEZ-12: Low Ganges River Floodplain**

The region comprises the eastern half of the Ganges River Floodplain which is low-lying. The region has a typical meander floodplain landscape of broad ridges and basins.

Soils of the region are silt loams and silty clay loams on the ridges and silty clay loams to heavy clays on lower sites. General soil types predominantly include Calcareous Dark Grey and Calcareous Brown Floodplain soils. Organic matter content is low in ridges and moderate in the basins. Soils are calcareous in nature having neutral to slightly alkaline reaction. General fertility level is medium.

*Location : Natore, Pabna, Goalanda, Faridpur, Madaripur, Gopalganj and Sariatpur, eastern part of Kushtia, Magura, and Narail, north eastern parts of Khulna and Bagherhat, northern Barishal, and south-western part of Manikganj.*

### **AEZ-13: Ganges Tidal Floodplain**

This region occupies an extensive area of tidal floodplain land in south-west of the country. The greater part of this region has smooth relief.

There is a general pattern of grey, slightly calcareous, heavy soils on river banks and grey to dark grey, noncalcareous, heavy silty clays in the extensive basins. Noncalcareous Grey Floodplain soil is the major component of general soil types. Acid Sulphate soil also occupies significant part of the area where it is extremely acidic during dry season. In general, most of the topsoils are acidic and subsoils are neutral to mildly alkaline. Soils of Sundarban area are strongly alkaline. General fertility level is high with medium to high organic matter content.

*Location: All or most of Barishal, Jhalakati, Pirojpur, Patuakhali, Barguna, Bagerhat, Khulna, Satkhira districts including Khulna and Bagerhat Sundarban Reserved Forests.*

### **AEZ-14: Gopalganj-Khulna Beels**

The region occupies extensive low-lying areas between the Ganges River Floodplain and the Ganges Tidal Floodplain. Almost level, low-lying basins occupy most of the region with low ridges along rivers and creeks.

Soils of the area are grey and dark grey acidic heavy clays overlying peat or muck at 25-100 cm. Soft peat and muck occupy perennially wet basin centres. General soil types include mainly Peat and Noncalcareous Dark Grey Floodplain soils. Organic matter content is medium to high. Fertility level is medium.

*Location: A number of separate basin areas in Madaripur, Gopalganj, Narail, Jashore, Bagerhat and Khulna districts.*

### **AEZ-15: Arial Beel**

This region occupies a low lying basin between the Ganges and Dhaleshwari rivers in the south of former Dhaka district.

The soils of this area are dark grey, acidic heavy clays. Noncalcareous Dark Grey Floodplain soils are the major general soil type. Organic matter content generally exceeds two percent in the top and subsoil. Available moisture holding capacity is inherently low. The general fertility level is medium to high.

*Location: Munshigonj and Dhaka districts.*

### **AEZ-16: Middle Meghna River Floodplain**

This region occupies abandoned channel of the Brahmaputra River on the border between greater Dhaka and Cumilla districts. This region includes islands-former Brahmaputra chars within the Meghna River as well as adjoining parts of the mainland.

Soils of the area are grey, loamy on the ridges and grey to dark grey clayey in the basins. Grey sands to loamy sands with compact silty topsoil, occupying areas of old Brahmaputra char. Dominant general type is Noncalcareous Grey Floodplain soils. Topsoils are strongly acidic and subsoils slightly acidic to slightly alkaline. General fertility level is medium.

*Location: The region between the southern part of Sylhet Basin and the confluence of the Meghna river with the Dhaleshwari and Ganges rivers covering parts of several districts, Kishoreganj, Brahmanbaria, Cumilla, Chandpur, Narsindi and Narayanganj.*

### **AEZ-17: Lower Meghna River Floodplain**

This area occupies transitional area between Middle Meghna River Floodplain and the Young Meghna Estuarine Floodplain. The region has slightly irregular relief with little difference in elevation between the ridges and depressions.

Soils of this area are relatively uniform. Silt loams occupy relatively higher areas and silty clay loams the depressions. Noncalcareous Dark Grey Floodplain and Calcareous Grey Floodplain soils are major components of general type. Topsoils are moderately acidic and subsoils neutral in reaction. General fertility level is medium to high with low to medium organic matter status.

*Location: Chandpur, Lakshmipur and Noakhali districts.*

### **AEZ-18: Young Meghna Estuarine Floodplain**

This region occupies young alluvial land in and adjoining the Meghna estuary. It is almost level with very low ridges and broad depressions. The major soils are grey to olive, deep, calcareous silt loam and silty clay loams and are stratified either throughout or at shallow depth. Calcareous Alluvium and Noncalcareous Grey Floodplain soils are the dominant general type. The soils in the south become saline in dry season. Top soils and subsoils of the area are mildly alkaline. General fertility is medium but low in organic matter.

*Location: Chattagram, Feni, Noakhali, Lakshmipur, Bhola, Barishal, Patuakhali and Barguna districts.*

### **AEZ-19: Old Meghna Estuarine Floodplain**

This region occupies a large area, mainly low-lying between south of the Surma-Kusiyara Floodplain and northern edge of the Young Meghna Estuarine Floodplain. It comprises smooth, almost level, floodplain ridges and shallow basins.

Silt loam soils predominate on highlands and silty clay to clay in lowlands. Noncalcareous Dark Grey Floodplain soils are the only general type of the area. Organic matter content of the soils are moderate. Moisture holding capacity is medium. Topsoils are moderately acidic, but subsoils neutral in reaction. General fertility level is medium.

*Location: Kishoreganj, Habiganj, Brahmanbaria, Cumilla, Chandpur, Feni, Noakhali, Lakshmipur, Narsindi, Narayanganj, Dhaka, Sariatpur, Madaripur, Gopalganj and Barishal districts.*

### **AEZ-20: Eastern Surma-Kusiyara Floodplain**

This region occupies the relatively higher parts of Surma-Kusiyara Floodplain formed on sediments of the rivers draining into the Meghna catchments area from the hills. The area is mainly smooth broad ridges and basins.

The soils are grey, heavy silty clay loams on the ridges and clays in the basins. Noncalcareous Grey Floodplain soils are the only general type. Organic matter content of soils is moderate. The reaction of soils ranges from strongly acidic to neutral.

*Location: Sylhet, Moulvi Bazar, Sunamganj and Habiganj districts.*

### **AEZ-21: Sylhet Basin**

The region occupies the lower western side of Surma-Kusiyara Floodplain. The area is mainly smooth broad basins with narrow ridges of higher land along the rivers.

Soils of the area are grey clays in the wet basins and silty clay loams and clay loam on the higher parts which dry out seasonally. Noncalcareous Grey Floodplain soils and Acid Basin Clays are the major components of the general soil types. The soils have moderate content of organic matter and soil reaction is mainly acidic. Fertility level is medium to high.

*Location: Large parts of Sunamganj, Habiganj, Netrokona, Kishoreganj and Brahmanbaria districts.*

### **AEZ-22: Northern and Eastern Piedmont Plains**

This is a discontinuous region occurring as a narrow strip of land at the foot of the northern and eastern hills. The area comprises merging alluvial fans which slope gently outward from the foot of the hills into smooth low lying basin.

Grey Piedmont soils and Noncalcareous Grey Floodplain soils are the major general soil types of the area. Soils of the area are loams to clays in texture having slightly acidic to strongly acidic reaction. General fertility level is low to medium.

*Location: Sherpur, Netrokona, Sunamganj, Sylhet, Moulvi Bazar, Habiganj, Brahmanbaria and Cumilla districts.*

### **AEZ-23: Chattagram Coastal Plain**

This region occupies the plain land in greater Chattagram district and the eastern part of Feni district. It is a compound unit of piedmont, river, tidal and estuarine floodplain landscapes.

Grey silt loams and silty clay loam soils are predominant. Acid Sulphate soils which are potentially extremely acidic occur in mangrove tidal floodplains. Noncalcareous Grey Floodplain soils, Noncalcareous Alluvium and Acid Sulphate soils are the major components of general soil types of the area. General fertility level of soils is medium. Organic matter content is low to moderate.

*Location: Feni, Chattagram and Cox's Bazar districts.*

### **AEZ-24: St. Martin's Coral Island**

This small but distinctive region occupies the whole of St. Martin's Island in the extreme south of the country. The area has very gently undulating old beach ridges and inter-ridge depressions surrounded by sandy beaches.

The soils are developed entirely on old and young coral beach sands. Calcareous Alluvium is the only general soil type of the area. General fertility level is low with poor moisture holding capacity.

*Location: St. Martin's, Island*

### **AEZ-25: Level Barind Tract**

This region is developed over Madhupur Clay. The landscape is almost level and locally irregular along river channels. The predominant soils have a grey silty paddled topsoil with plough pan which either directly overlies grey heavy little weathered Madhupur Clay or merges with the porous silt loam or silty clay loam subsoils having strongly acid clay at greater depth. Shallow Grey Terrace soils and Deep Grey Terrace soils are the major components of general soil types of the area. The soils are low in available moisture holding capacity and slightly acidic to acidic in reaction. Organic matter status is very low and most of the available nutrients are limiting.

*Location: Dinajpur, Gaibandha, Joypurhat, Bogura, Naogaon, Sirajganj and Natore districts.*

### **AEZ-26: High Barind Tract**

It includes the western part of Barind Tract where the underlying Madhupur Clay has been uplifted and cut into by deep valleys.

The soils include paddled silt loam to silty clay loam in the topsoils and porous silt loam with mottled plastic clay at varying depth. Deep Grey Terrace soils and Grey Valley soils are the major components of general soil types of the area. General fertility status is low having low status of organic matter.

*Location: Rajshahi, Chapinawabgonj and Naogaon districts.*

### **AEZ-27: North Eastern Barind Tract**

This region occupies several discontinuous areas on the north-eastern margins of Barind Tract. It stands slightly higher than adjoining floodplain land.

The region has silty or loamy topsoil and clay loams to clay subsoils and grades into strongly mottled clay. The Madhupur Clay underlying this region is deeply weathered. Deep Red Brown Terrace soil and Deep Grey Terrace soils are the major components of general soil types of the area. The soils are strongly acidic in reaction. Organic matter of the soils is low. General fertility level is poor.

*Location: Dinajpur, Rangpur, Gaibandha, Joypurhat and Bogura districts.*

### **AEZ-28: Madhupur Tract**

This region of complex relief and soils developed over the Madhupur Clay. The landscape comprises level upland, closely or broadly dissected terrace associated with either shallow or broad, deep valleys.

Eleven general soil types exist in the area; of which, Deep Red Brown Terrace, Shallow Red Brown Terrace soils and Acid Basin Clays are the major ones. The soils on the terrace are better drained, friable clay loams to clays overlying friable clay substratum at varying depth. Soils in the valleys are dark grey heavy clays. They are strongly acidic in reaction with low status of organic matter, low moisture holding capacity and low fertility level.

*Location: Dhaka, Gazipur, Narsindi, Narayanganj, Tangail, Mymensingh and Kishoreganj.*

### **AEZ-29: Northern and Eastern Hills**

This region includes the country's hill areas. Relief is complex. Hills have been dissected to different degrees over different rocks. In general, slopes are very steep and few low hills have flat summits.

The major hill soils are yellow-brown to strong brown permeable friable loamy, very strongly acidic and low in moisture holding capacity. However, soil patterns generally are complex due to local differences in sand, silt and clay contents of the underlying sedimentary rocks and in the amount of erosion that has occurred. BrownHill soils are the predominant general soil type of the area. Organic matter content and general fertility level is low.

*Location: Mainly in Khagrachhari, Chattagram Hill Tracts, Bandarban, Chattagram, Cox's Bazar, Habiganj and Moulvi Bazar districts, small areas along the northern border of Sherpur, Mymensingh, Sunamganj and Sylhet districts in central and south eastern Sylhet and in the east of Brahmanbaria, Cumilla and Feni districts.*

### **AEZ-30: Akhaura Terrace**

This small region lies on the eastern border of Brahmanbaria and southwest corner of Habiganj districts. In appearance, the region resembles Madhupur Tract with level upland dissected by mainly deep broad valleys.

The main soils on the upland have strong brown clay which grades into red mottled clay substratum. The valley soils range from silty clay loams to clays. Deep Red Brown Terrace soil, Grey Piedmont soils and Acid Basin Clays are the major components of general soil types of the area. The general fertility including organic matter status is low. The soils are strongly acidic in reaction.

*Location: Brahmanbaria district and minor area in Habiganj district.*

All the physiographic units and agro-ecological zones are displayed separately on two maps (Map-1 and Map-2).



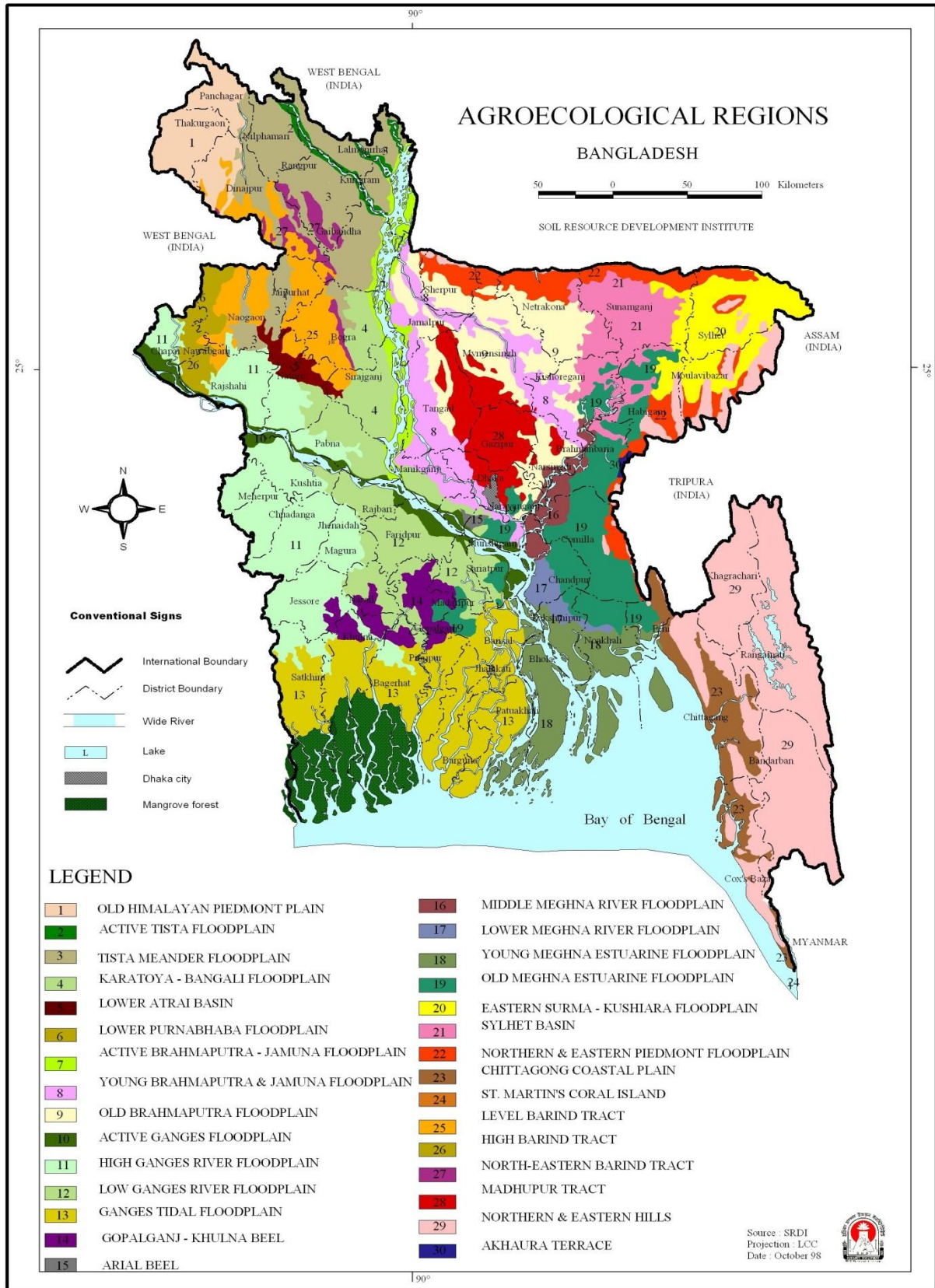

Map-1

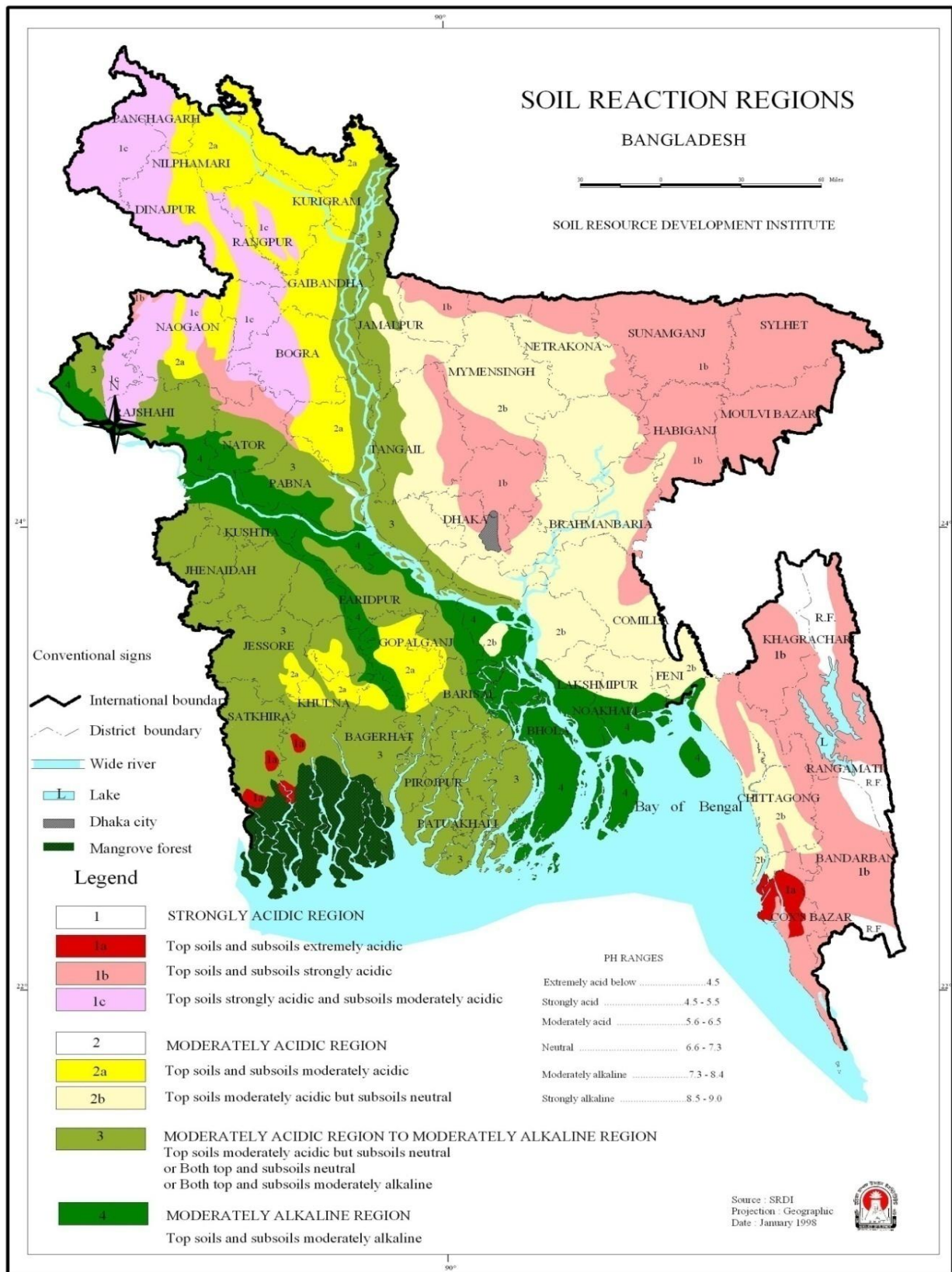

Map-2

## 1.5 Land Levels in Relation to Flooding

The distribution of land levels in relation to seasonal flooding is shown in Map-3. The information has been provided in terms of depth of flooding phases. The terms used have the following meanings:

- |                      |   |
|----------------------|---|
| Highland (H)         | : Land which is above normal flood-level.   |
| Medium Highland (MH) | : Land which is normally flooded about 90 cm deep during the flood season.                |
| Medium Lowland (ML)  | : Land which is normally flooded between 90 cm. and 180 cm. deep during the flood season. |
| Lowland (L)          | : Land which is normally flooded between 180 and 300 cm deep during the flood season.     |
| Very Lowland (VL)    | : Land which is normally flooded deeper than 300 cm during the flood season.              |

An additional class, Bottomland, is recognized for depression sites in any land level class which remains wet throughout the year. The Medium Highland land type has been divided into two subclasses: MH-1, normally flooded upto about 30 cm deep; and MH-2, normally flooded between 30 -90 cm deep. Neither these subclasses nor Bottomland are shown separately in the map.

It is important to realize that the depth limits between the depth of flooding classes are not as rigid as the definitions might suggest. Flood-levels in an area may, in fact, vary by as much as a metre or more over different years. They may also reach their peak levels for only a few days at a time during a particular year. They may also reach their peak levels for only a few days at a time during a particular year. What these classes indicate is the level of flooding which farmers expect when they decide which crops to grow in the kharif season on their different kinds of land, based on their long experience of cultivation on particular sites:

- Highland may be suitable for kharif or perennial dry land crops if the soils are permeable. Impermeable soils - or soils which can be made impermeable by puddling - may be suitable for transplanted Aus and/or Aman paddy if bunds are made to retain rainwater on fields.
- Medium Highland is suitable for crops which can tolerate shallow flooding, such as broadcast or transplanted Aus paddy, jute and transplanted Aman paddy. Early kharif dry land crops which mature before flooding starts can be grown on permeable soils, and late kharif and early rabi dry land crops on soils which drain in September-October.
- Medium Lowland is flooded too deeply for transplanted Aus or transplanted Aman paddy to be grown safely. Mixed broadcast Aus and deepwater Aman is a common practice; or long Aman seedlings may be transplanted if floodwater recedes early enough. Dry land rabi crops are widely grown on soils which drain in October or November.
- Lowland is flooded too deeply for broadcast Aus or transplanted Aman to be grown. Deepwater Aman is typically grown on such land (although the cultivation of irrigated Boro paddy on such land in the dry season now precludes the cultivation of deepwater Aman over considerable areas of lowland). Dry land rabi crops can only be grown if floodwater recedes before December.

- Very Lowland generally is too deeply flooded for even deepwater Aman to be grown (this is not necessary because of the depth of flooding but because of such associated characteristics as early flooding, rapid flooding or wave action on large open bodies of water, as in the Sylhet Basin). Where cultivated, very Lowland is generally used for irrigated Boro paddy, either HYV or local varieties.
- Bottomland stays too wet for paddy to be sown broadcast. The traditional crop on such land is local Boro paddy, either not irrigated or irrigated by traditional low-lift irrigation devices. In a few other areas where flooding normally does not exceed about 1.5 m deep very long Aman paddy seedlings are transplanted early in the monsoon season.

The above flood-depth classes are shown on the map as subdivisions of the soil units. As with the soil units themselves, it must be realized that the information given on flooding characteristics is highly generalized. It is to be noted that several flood-depth classes can occur within a single village in floodplain physiographic units. But the map shows either the most extensive class (or classes) occurring in the soil unit (e.g., Highland or Highland and Medium Highland) or the range of classes which cover important areas within the unit if more than two classes occur (e.g., Medium Lowland to Very Lowland). Where two classes are named, the more extensive one is named first. Where a range of classes is indicated, they are referred in sequence from highest to lowest position in the landscape, regardless of their relative extents.

## **Inundation Land Types**

- |                                 |                                       |                               |
|---------------------------------|---------------------------------------|-------------------------------|
| 1. Mainly Highland              | 2. Highland to Medium Lowland         | 3. Mainly Medium Highland     |
| 4. Medium Highland and Highland | 5. Medium Highland and Medium Lowland | 6. Medium Highland to Lowland |
| 7. Medium Lowland and Lowland   | 8. Lowland and Very Lowland           |                               |

## 1.6 Soils

Results of reconnaissance soil surveys conducted in the recent past have enabled scientists to divide the country into 19 soil type units (The Soils of East Pakistan, 1969: H. Brammer). These units along with their soil characteristics and places of occurrence are indicated in the Table below:

Sl. No.	Soil type unit	Characteristics	Places of occurrence (Upazila or parts thereof)
1.	Non-calcareous Alluvium.	Recent Tista, Brahmaputra and Jamuna alluvium. Mainly unstable char land.	<b>Mymensingh:</b> Nagarpur, Tangail, Kalihati, Gopalpur, Sarishabari, Madargonj, Melandah, Islampur and Dewangonj. <b>Rangpur:</b> Raumari, Nageswari, Bhurungamari, Kurigram, Ulipur, Chilmari, Gaibandah and Phulchari. <b>Bogura:</b> Saria Kandi and Dhunot. <b>Pabna:</b> Kazipur, Sirajgonj, Kamarkhonda, Belkuchi, Chauhali, Shahzadpur and Bera.
2.	Calcareous Alluvium.	Recent Ganges and lower Meghna alluvium. Part unstable charland. Part saline in the Meghna estuary.	<b>Faridpur:</b> Char Bhadrashan and Sadarpur. <b>Noakhali:</b> Sudharam, Hatiya, Ramgati and Sonagazi. <b>Chattagram:</b> Sandwip
3.	Acid Sulphate Soils.	Sundarban (mangrove swamp) soils with extremely high acidity (potential or actual) tidally flooded with blackish or saline water for part or all the year.	<b>Khulna:</b> Dacope and Sarankhola.
4.	Peat.	Permanently wet basin peat and muck, part with alluvial topsoil.	<b>Faridpur:</b> Mukusudpur, Gopalganj, Kotalipara, Kasiani, Rajoir and Madaripur. <b>Sylhet:</b> Daulatpur, Fultala, Terokheda, Dumuria and Mollahat. <b>Bakerganj:</b> Nazirpur. <b>Jashore:</b> Abhoynagar, Salika and Kalia.
5.	Grey Floodplain Soils.	Grey, finely mottled brown, seasonally flooded soils with seasonally acid top-soil and near neutral subsoils.	<b>Dhaka:</b> Keraniganj, Chapinawabgonj, Kaliganj, Dhamrai, Munshiganj, Gazaria, Manikganj, Saturia, Singair, Daulatpur, Gheor, Narayangonj, Futullah and Raipura. <b>Mymensingh:</b> Sarishabari, Madargonj, Tangail, Kalihati and Nagarpur. <b>Cumilla:</b> Homna, Chandpur, Matlabbar and Bancharampur.

Sl. No.	Soil type unit	Characteristics	Places of occurrence (Upazila or parts thereof)
6.	Grey Floodplain Soils and Non-Calcareous brown floodplain soils.	Seasonally wet or shallowly flooded Grey Floodplain soils on lower ridges and in depressions with moderately well-drained, rather acid, brown loams on higher ridges.	<b>Mymensingh:</b> Kotwali, Islampur, Ishwargonj, Gouripur and Jamalpur. <b>Dinajpur:</b> Chirirbandar, Fulbari and Khansama. <b>Rangpur:</b> Nilphamari, Saidpur, Dimla, Domar, Jhaldaka, Kishoregonj, Gangachara, Mithapukur, Badarganj, Kaliganj, Hatibanda, Patgram, Palasbari and Sundargonj. <b>Bogura:</b> Sherpur.
7.	Mixed grey, Dark grey and Brown Floodplain soils.	Tista floodplain soils, Noncalcareous brown floodplain soils on higher ridges; seasonally wet or flooded mainly silty, mixed Grey Floodplain soils and Non-Calcareous Dark Grey Floodplain soils on lower ridges and in depressions.	<b>Rangpur:</b> Bhurungamari, Lalmonirhat and Fulbari.
8.	Grey Floodplain soils and Non-calcareous Dark grey floodplain soils.	Seasonally wet or shallowly flooded Grey Floodplain soils, mainly on ridges, and seasonally shallowly or deeply flooded Non-calcareous Dark Grey Floodplain Soils, mainly in basis.	<b>Dhaka:</b> Gazaria, Arai hazar and Narsingdi. <b>Kishoregonj:</b> Hossainpur, Mohanganj, Barhatta and Purbadhala. <b>Mymensingh:</b> Nandail, Phulpur, Jamalpur, Sherpur, Nakla and Melandah. <b>Noakhali:</b> Companyganj, Lakshmpur, Raipur, Begumganj, Senbag and Feni. <b>Cumilla:</b> Muradnagar, Burichang, Chauddagam, Laksam, Barura, Faridganj, Hajigonj and Nabinagar.
9.	Grey Floodplain Soils and Acid basin clays.	This occupies the eastern Surma-Kusiyara Floodplain in Sylhet and the Cumilla basin.	<b>Kishoregonj: Bhairab</b> <b>Cumilla:</b> Kotwali and Burichang. <b>Sylhet:</b> Balaganj, Biswanath; Fenchuganj, Zakiganj, Beanibazar, Habiganj, Chhatak, Jagannathpur, Moulvibazar and Rajanagar.
10.	Grey Piedmont Soils.	Grey mottled red or brown, strongly acid, loams to clays on seasonally wet or flooded piedmont plains adjoining the eastern hills.	<b>Chattagram:</b> Kotwali, Doublemoorings, Mirsarai, Sitakunda, Fatikchari, Raojan, Rangunia, Boalkhali, Patiya, Satkania, Chakaria, Kutubdia and Ramu. <b>Chattagram Hill Tracts:</b> Lama. <b>Noakhali:</b> Chhagalnaiya. <b>Cumilla:</b> Kasba and Chauddagam. <b>Sylhet:</b> Chunarughat, Maulvibazar, Kulaura, Kamalgonj and Barlekha.
11.	Acid basin clays.	Strongly acid heavy clays, part permanently wet.	<b>Dhaka:</b> Dohar and Serajdikhan. <b>Kishoregonj:</b> Astagram, Nikli, Itna, Khaliajuri, Madan, Kalmakanda and Durgapur. <b>Cumilla:</b> Nasirnagar. <b>Sylhet:</b> Nabiganj, Lakhai, Azmiriganj, Sunamganj, Tahirpur, Derai, Sulla and Jamalganj. <b>Rajshahi:</b> Naogaon, Atrai, Raninagar and Singra. <b>Sirajgonj:</b> Tarash.

12.	Non-Calcareous Dark grey Floodplain soils.	Dark grey, finely mottled brown, and brown soils with dark grey flood coatings, with seasonally acid top soils and near-neutral sub-soils. Mainly seasonally deeply flooded soils of the old Brahmaputra-Karatoya-Bangali (Part) and old Meghna estuarine floodplains.	<p><b>Dhaka:</b> Tejgaon, Lohajong, Tongibari, Araihaazar, Rupaganj and Sonargaon.</p> <p><b>Kishoregonj:</b> Kotwali, Pakundia, Karimgonj, Tarail, Bajitpur, Kuliarchar, Kathiadi, Netrakona, Atpara and Kendua.</p> <p><b>Mymensingh:</b> Muktagacha, Fulbaria, Trisal, Sarisabari, Basail, Ghatail and Kalihati.</p> <p><b>Faridpur:</b> Bhedarganj, Naria, Madripur and Palong.</p> <p><b>Noakhali:</b> Ramganj.</p> <p>Cumilla: Chandina, Debidwar, Daudkandi, Kachua, Brahmanbaria, Sarail, Nasirnagar, Nabinagar and Bancharampur.</p>
13.	Calcareous dark grey floodplain soils and calcareous brown floodplain soils.	Mainly dark grey or brown clays with dark grey flood coatings, some calcareous throughout some with seasonally acid top soils and calcareous substratum within 4 feet. Brown calcareous loamy soils on highest ridges and near river-banks.	<p><b>Dhaka:</b> Srinagar, Manikganj, Harirampur and Shivalaya.</p> <p><b>Mymensingh:</b> Kotwali.</p> <p><b>Faridpur:</b> Bhanga, Nagarkanda, Baliakandi, Muksudpur, Kotalipara, Kasiani, Kalkini, Goshairhat, Janjira and Shibchar.</p> <p><b>Rajshahi:</b> Boalia, Paba, Puthia, Charghat, Bholahat, Shibganj, Gamustapur, Natore, Bagatipara, Lalpur, Baraigram and Gurudasapur.</p> <p><b>Pabna:</b> Kotwali, Atgharia, Ishurdi, Chatmohar, Faridpur, Santhia, Bera and Sujaganar.</p>
14.	Calcareous dark grey floodplain soils with lime kankar.	Mainly leached calcareous dark grey floodplain soils about half with a hard line kankar layer 2-6 feet deep.	<p><b>Rajshahi:</b> Bagmara, Durgapur.</p>
15.	Non-calcareous brown floodplain soils and grey floodplain soils.	Brown soils are the dominant soils in the landscape and the grey soils are subordinate.	<p><b>Mymensingh:</b> Phulpur, Jamalpur, Madargonj and Dewanganj.</p> <p>Dinajpur: Birganj, Kaharole, Birol, Bochaganj, Thakurgaon, Baliadangi, Ranisankail, Haripur, Pirganj, Debiganj and Boda.</p>
16.	Black Terai soils.	Seasonally wet, dark coloured rather acid, loamy soils on ridges, level areas and in depressions.	<p><b>Dinajpur:</b> Panc hagarh, Atwari and Tetulia.</p>

---



Sl. No.	Soil type unit	Characteristics	Places of occurrence (Upazila or parts thereof)
17.	Brown Hill soils.	Brown, very strongly acid, mainly loamy soils.	<b>Kishoreganj:</b> Dinajpur. <b>Mymensingh:</b> Haluaghat, Sribordi and Nalitabari. <b>Chattagram:</b> Panchlaish, Hathazari, Mirsarai, Fatikchari, Ranguia, Anowara, Banskhal, Cox's Bazar, Ramu, Moheshkahli, Teknaf and Ukhiya, all thanas of <b>Chattagram Hill Tracts</b> . <b>Noakhali:</b> Chagalnaiya and Parsuram. <b>Cumilla:</b> Kotwali and Chauddagam. <b>Sylhet:</b> Kotwali, Gowainghat, Golapgonj, Jaintapur and Kanaighat.
18.	Red-brown Terrace soils.	Well to moderately well-drained, red and brown, strongly acid, clay loams and clays, part over compact Modhupur clay at 1-3 feet, part over deeply mottled clay substratum.	<b>Dhaka:</b> Sripur, Kapasia, Kaligonj, Gazipur Sadar, Savar, Kaliakhair, Rupgonj, Shibpur and Monohardi. <b>Mymensingh:</b> Fulbaria, Trisal and Ghatail. <b>Cumilla:</b> Kasba. <b>Rajshahi:</b> Nowabgonj. <b>Dinajpur:</b> Chapinawabgonj, Gharaghat. <b>Rangpur:</b> Pirganj, Gobindaganj and Sadullapur.
19.	Grey Terrace soils.	Poorly drained, grey, mottled, acid silty soils over a grey, mottled clay substratum.	<b>Dhaka:</b> Gazipur Sadar. <b>Kishoreganj:</b> Durgapur. <b>Mymensingh:</b> Haluaghat, Sribordi and Nalitabari. <b>Rajshahi:</b> Tanore, Godagari, Nowabganj, Bholahat, Nachole, Shibganj, Porsha, Badalgachi, Niamatpur, Mohadevpur, Raninagar and Dhamoirhat. <b>Dinajpur:</b> Kotwali, Parbatipur, Phulbari and Hakimpur. <b>Rangpur:</b> Mithapukur, Gobindaganj, <b>Sadullapur</b> . <b>Bogura:</b> Panchbibi, Khetlal, Adamdigi, Dubchanchia, Kahalu, Kotwali, Shibganj and Nandigram. <b>Sirajgonj:</b> Tarash.

Source: Soil Resource Development Institute.

## 1.7 Crop Seasons and Seed Requirements

The country grows a wide variety of crops which are broadly classified, according to seasons in which they are grown, into two groups:

### (a) Kharif crops

Kharif crops are grown in the spring or summer season and harvested in late summer or in early winter.

### (b) Rabi crops

Rabi crops are sown in winter and harvested in the spring or early summer.

Time of sowing, transplanting, time of harvest and per acre seed requirement of different crops are given in the next page.



## 1.8 Crop Calendar of Bangladesh

Crop	Time of Sowing/ Transplanting	Time of Harvest	Per Acre Seed Requirement
1	2	3	4
1. Aus paddy:			
(a) Local Broadcast	Mid March to Mid April	Mid July to Early August	28-37 kg in case of broadcasting: 14-19 kg in case of line sowing
(b) HYV Transplant	Mid March to Mid April	July to August	11-14 kg
(c) HYV Broadcast	Mid March to Mid April	Late July to August	8-9 kg
2. Aman paddy:			
(a) Local Transplant	End June to Early September	December to early January	9-11 kg
(b) Local Broadcast	Mid March to Mid April	Mid November to Mid December	33-37 kg
(c) HYV Transplant	Late June to Mid August	December to early January	8-9 kg
3. Boro Paddy:			
(a) Local	Mid November to Mid January	April to May	8-11 kg
(b) HYV	December to Mid February	Mid April to June	8-11 kg
(c) Hybrid	December to Mid February	Mid April to June	8-11 kg
4. Wheat :	November to December	March to Mid April	(a) 28-33 kg if sown without irrigation. (b) 33-37 kg if sown with 1-2 times irrigation. (c) 37-47 kg if sown with 4-5 times irrigation.
5. Maize: (Rabi)	Mid October to Late December	Early April to End May	7-9 kg
6. Jowar	Mid April to June	Mid August to Mid October	7-9 kg
7. Kaon	(a) November to December, in case of low land. Mid March to Mid May, in case of hilly land	Mid March to Mid June Mid June to Mid August	5-6 kg
8. Cheena	November to Mid December	Mid February to Mid April	5-6 kg
9. Barley:	Mid October to Mid December	Mid February to Mid April	23-28 kg
10. Potato :	Mid September to November	Mid January to March	4-6 Ql tuber
11. Sweet Potato	Mid September to Mid December	Mid February to Mid April	1200-1400 cuttings
12. Jute			
(a) White (Capsularis)	Early March to Mid April	July to August	4-5 kg
(b) Tossa (Oltorius)	Mid April to Early May	August to September	4-5 kg
13. Sun hemp			
(a) Kharif	Mid March to Mid June	Mid July to Mid October	3-4 kg
(b) Rabi	Mid September to Mid November	Mid February to Mid April	3-4 kg
14. Cotton			
(a) Kharif	Mid April to Mid June	Mid October to Mid December	4-5 kg
(b) Rabi	Mid August to Mid October	Mid February to Mid April	7-8 kg
15. Rape Seed and Mustard	Mid October to Mid November	Late January to Mid February	3-4 kg

Crop	Time of Sowing/ Transplanting	Time of Harvest	Per Acre Seed Requirement
1	2	3	4
16. Groundnut:			
(a) Kharif	Mid June to Mid July	Late October to Mid November	37 kg
(b) Rabi	Mid November to Late December	Late April to Mid June	37 kg
17. Teel :			
(a) Kharif	Early February to Mid March	Early May to Mid June	3-4 kg
(b)Rabi	Beginning September to Late October	December	3-4 kg
18. Linseed :	Mid October to Mid December	Mid March to Mid May	4-5 kg
19. Sunflower	Mid November to Mid December	Late February to Mid March	7 kg
20. Arhar : (Pigeon pea)	Mid April to Mid June	Mid January to Mid March	6-8 kg
21. Mashkalai : (Black Gram)	Mid August to Mid September	Last three week of November	8-9 kg
22. Soyabean:			
(a) Kharif	Beginning June to Late July	Late September to Mid November	10 kg
(b) Rabi	Last week of December	Mid April to Early May	10 kg
23. Barbati :	(a) Mid September to Mid January (b) Mid January to Mid June	Mid December to Mid April	11-14 kg
24. Mung bean	Mid August to Mid September	Mid November to Mid December	8-10 kg
25. Masur : (Lentil)	Mid October to Mid November	Early February to Early March	11-14 kg
26. Khashari :	Mid October to Mid December	Mid February to Mid April	9-11 kg
27. Chickpea (Chola)	Mid October to Late November	Early March to Early April	14-17 kg
28. Motor (Field Pea) :	Mid October to Late November	Early March to Early April	9-14 kg

Crop	Time of Sowing/ Transplanting	Time of Harvest	Per Acre Seed Requirement
1	2	3	4
29. Ginger :	Mid March to Mid May	Mid December to Mid March	8-11 kg
30. Turmeric :	Mid April to Mid June	Mid December to Mid March	8-11 kg
31. Onion :	Beginning October to Early December	Late April to Mid June	2-3 kg in case of seeds 2-3 Ql. in case of bulb
32. Garlic :	Mid October to Mid December	Mid February to Mid March	0.37 Ql.
33. Coriander seed :	October to December	Mid February to Mid March	6-8 kg
34. Chilies:			
(a) Kharif	Mid April to Mid July	3-4 months after sowing	1 kg in case of seeds
(b) Rabi	Mid November to Mid January	3-4 months after sowing	Seedlings raised from approximately 100 grams seeds
35. Sugarcane :	Early Mid October to Mid December	Mid October to Mid April	19 Ql cuttings
	Late Mid January to Mid March	Mid October to Mid April	22 Ql cuttings
36. Tobacco :	Mid October to Mid December	Mid February to Mid April	23-35 grams
37. Cauliflower :	Late October to Mid November	Early January to Early March	(a) <u>Seeds</u> : 105-117 gram  (b) <u>Seedlings</u> : 8-10 thousand
38. Cabbage :	Late October to Mid November	Early January to Early March	(a) <u>Seeds</u> : 105-117 gram  (b) <u>Seedlings</u> : 6-8 thousand
39. Oal Kapi : (Knol Khol)	Mid September to third week of December	December to Mid February	(a) <u>Seeds</u> : 220-350 grams  (b) <u>Seedlings</u> : 25-30 thousand
40. Chinese Cabbage	Mid September to Early November	Late January to Mid March	Seeds: 150 grams
41. Tomato :	Mid August to Late November	Beginning December to Mid January	(a) Seeds: 50-70 grams  (b) Seedlings: 6-8 thousand

Crop	Time of Sowing/ Transplanting	Time of Harvest	Per Acre Seed Requirement
1	2	3	4
42. Radish :	Mid August to Early October	Early January to Mid February	3-4 kg
43. Carrot :	September to Mid December	December to January	1050 grams
44. Shalgam : (Turnip)	September to Mid December	Mid November to Mid February	525 grams
45. Beet :	Mid September to Mid December	Mid December to Mid April	3-4 kg
46. Lettuce :	Mid October to Mid December	Mid December to Mid February	(a) Seeds: 70 grams
47. Brinjal :	October to Mid November	Late November to Mid April	(a)Seeds: 75 grams (b) Seedlings: 6-8 thousand
48. Palongsak : (Spinach)	September to Mid November	1-4 months after sowing	9 kg
49. Lalsak :	Throughout the year	Throughout the year	400 grams
Kangkong (Kachusak)	Mid March to Early August	EarlySeptember to Early November	not available
50. Green peas :	Late half of November	Late February to Mid April	14-15 kg
51. Water gourd :	Mid July to Early November	Early January to Early March	250 grams
52. Uchcheya : (Bitter gourd)	Mid February to Early June	Mid June to Mid October	800 grams
53. Kakor :	Mid December to Mid March	May to July	50 grams
54. Beans :	Late June to Early September	Late November to Mid April	800 grams
55. Cucumber :	Mid September to Mid October	Mid January to Mid June	150 grams
56. Lady's finger :	Mid April to Mid June	June to Mid September	2-3 kg
57. Patal :	Mid August to Mid October	Mid January to March	1-2 thousand cuttings
58. Karala :	Mid April to Mid June	Mid June to Mid August	800 grams
59. Chichinga : (Snake Gourd)	Mid February to End April	July to September	800 grams

Crop	Time of Sowing/ Transplanting	Time of Harvest	Per Acre Seed Requirement
1	2	3	4
60. Kakrol :	Mid April to Mid June	Mid July to Mid September	400 grams
61. Yard long bean:	Mid October to End November	Early January to Mid April	4 kg
62. Jhinga : (Ribbed Gourd)	Mid April to Mid July	Mid June to Mid August	1-2 kg
63. Puisak : (Indian spinach)	Mid March to Early June	Late August to Mid November	200 grams
64. Chal Kumra : (White Gourd)	Mid March to Mid June	Mid July to Mid October	90 grams
65. Sweet Gourd:	Second half of November	Early April to Mid June	200 grams
66. Mukhi Kachu : (Taro)	Mid April to Mid June	Mid September to Mid February	2-3 Ql
67. Danta : (Amaranth)	Mid February to End June	Late August to Mid November	350 grams
68. Water Melon :	Mid October to Mid January	Mid February to Mid June	350 grams
69. Melon :	Mid October to Mid January	Mid February to Mid June	350 grams
70. Kharmuj : (Musk Melon)	Mid October to Mid January	Mid February to Mid June	350 grams
71. Pineapple :	a) Mid March to Mid May	May to July	10-14 thousand saplings
	b) Mid September to Mid November	May to July	10-14 thousand saplings
72. Banana :	a) Mid January to Mid March	December to February	700-1700 suckers
	b) Mid September to Mid November	December to February	700-1700 suckers
73. Papaya :	Mid June to End August	Early July to End August	150 grams
74. Litchi :	(a) Mid April to Mid June.	Mid April to Mid June	48 Saplings
	(b) Mid September to Mid November	Mid April to Mid June	28 Saplings
75. Mango :	a) Mid April to Mid June	Mid April to Mid June	28 Saplings
	b) Mid September to Mid November	Mid April to Mid June	

<b>Crop</b>	<b>Time of Sowing/ Transplanting</b>	<b>Time of Harvest</b>	<b>Per Acre Seed Requirement</b>
<b>1</b>	<b>2</b>	<b>3</b>	<b>4</b>
76. Jackfruit :	a) Mid April to Mid June	Mid April to Mid July	28 Saplings
	b) Mid September to Mid November	Mid April to Mid July	28 Saplings
77. Safeda : (Sapota)	Mid April to Mid July	(a) Mid January to Mid March	48 Saplings
		(b) Mid May to Mid July	
78. Pameho :	a) Mid April to Mid July	Mid May to Mid June	108 Saplings
	b) Mid September to Mid November	Mid May to Mid June	
79. Guava :	Mid April to Mid July	Throughout the year	134 Saplings
80. Lime and Lemon :	Mid April to Mid July	<u>Peak season:</u> June to September Throughout the year	302 Saplings
		<u>Peak season:</u> June to September	
81. Date Palm :	Mid April to Mid July	Mid February to Mid March	64-78 Seedlings
82. Dalim : (Pomegranate)	(a) Mid April to Mid July	Through out the year	193 Sapling
	(b) Mid September to Mid November		
83. Ber :	(a) Mid April to Mid July	February to March	69 Sapling
	(b) Mid September to Mid November		
84. Sharifa : (Custard Apple)	Mid September to Mid November	After 7 years fruiting round the year	64-78 Seedlings
85. Coconut :	May to Mid July	-do-	64-74 Seedlings
86. Betelnut :	Mid. October to Mid December	Mid October to Mid December	1200-1400 Seedlings

**CROPPING CALENDAR OF BANGLADESH**

CROP	১ম	২য়	৩য়	৪য়	৫য়	৬য়	৭য়	৮য়	৯য়	১০	১১	১২
	Jan	Feb	Mar	Apr	May	Jun	Jul	Aug	Sep	Oct	Nov	Dec
<b>CEREALS</b>												
Aus(Local: Broadcast)												
Aus(HYV: Transplant)												
Aus(HYV: Broadcast)												
Amam(Local: Broadcast)												
Amam(Local: Transplant)												
Amam(HYV: Transplant)												
Boro(Local: Transplant)												
Boro(HYV: Transplant)												
Wheat												
Maize												
<b>TUBERS</b>												
Potato												
<b>PULSES</b>												
Lentil												
Chickpea												
Mungbean												
Blackgram												
<b>OILSEEDS</b>												
Soyabean (Rabi)												
Soyabean (Kharif)												
Mustard/Rape												
Groundnut (Rabi)												
Groundnut (Kharif)												
Sesame/Til (Kharif)												
Sesame/Til (Rabi)												
Sunflower												
<b>VEGETABLES</b>												
Bottle Gourd												
Bitter Gourd												
Cucumber												
Snake Gourd												
Sweet Gourd												
Cauliflower												
Chinese Cabbage												
Radish												
Indian Spinach/Ful Sak												
Leaf amaranth/Chak Sak												
Stem amaranth/Danta Sak												
Kang Kong/Kalmi Sak												
Egg Plant/Bhaja												
Tomato												
Green Peas												
Hyacinth Bean												
Yard long bean												
Okra												
Onion												
Spinach												
<b>FRUITS</b>												
Papaya												
<b>FIBRE</b>												
Jute												

Explanatory key:

Rice Growing Seasons: Aus, Aman, Boro

Shade Indicates Seed Bed

HYV High Yielding Variety

Prepared by: ND8

## 1.9 Physiography of Bangladesh

Bangladesh forms the largest delta in the world and is situated between  $88^{\circ}10'$  and  $92^{\circ}41'$  East longitudes and between  $20^{\circ}34'$  and  $26^{\circ}38'$  North latitudes. The great delta is flat throughout and stretches from near the foot-hills of the Himalayan Mountains in the north to the Bay of Bengal in the south.

The vast plain is washed by mighty rivers-the Meghna, the Padma, the Jamuna and the Karnafuli and their numerous tributaries. Tropical monsoon rains drench the land and the rivers. Onrush of rain waters in summer overflows their banks flooding low and outlying areas every year.

The monotony of flatness has been relieved inland by two elevated tracts-the Modhupur and the Barind tracts, and on the north-east and south-east by rows of hilly forests. The great plain lies almost at sea level along the southern coast and rises gradually towards north. The maximum elevation above the mean sea level is 4034 feet at Keocradang Hill in Rangamati Hill district. The topography, however, variable and can be divided into the following five classes.

### 1. High Land

The area is relatively high and cannot hold waters during monsoon. Some waters are retained by raising "bandhs" around fields. The area spreads over Modhupur Garh in Tangail and Mymensingh district, Bhaoal's Garh in Gazipur and Dhaka district, Barind tract in Rajshahi Division, Lalmai area in Cumilla and "Tilla" areas in Sylhet, Moulvi Bazar and Habiganj district.

### 2. Medium Highland

The land which is normally flooded up to about 90 cm. depth during the rainy season for more than two weeks continuously. The area spreads over Barishal division, major parts of Khulna division, northern part of Rajshahi division and parts of Gazipur, Narsindi, Noakhali, Feni, Lakshmipur, Cumilla and Habiganj district.

### 3. Medium Lowland and Low Land

Medium Lowland is normally flooded between 90cm. and 180 cm. depths and low land is normally flood between 180cm. and 275 cm. depth during the monsoon season. The area spreads over major parts of Cumilla, Brahmanbaria, Chandpur, Gopalganj district and parts of Lahskmpur, Noakhali, Serajganj, Natore and Naogaon district, northern parts of Khulna and Bagherhat district, minor of Jashore, Kishorganj and Habiganj district.

### 4. Very Low Land

The land consists of haors, bills, canals and other low lying areas which looks like large lakes during rainy season. Depth of water may rise as high as 30 feet. In winter, waters dry up except in the centre. Most of the haors and bills lie in Sylhet division and in Kisoreganj and Netrokona district.

### 5. Hilly Land

The land spreads over Rangamati, Bandarban and Khagrachari Hill Districts, parts of Chattagram, northern parts of Mymensingh, north and southern parts of Sylhet division, eastern border of Cumilla and north eastern strip of Feni district.



## Area under Cultivation of different Crops in Bangladesh, 2015-2016

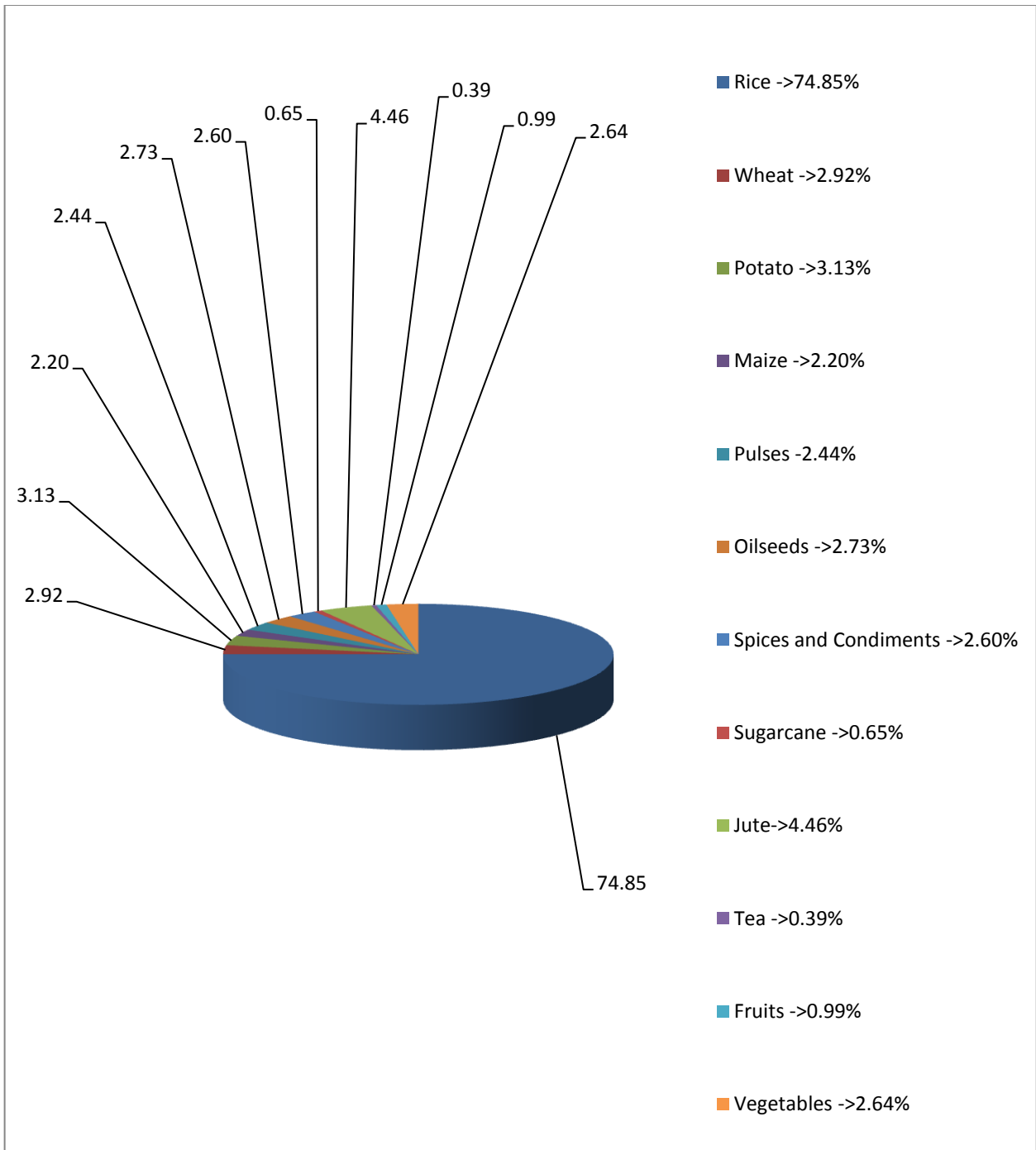

### Area under Rice Cultivation in Bangladesh, 2015-2016

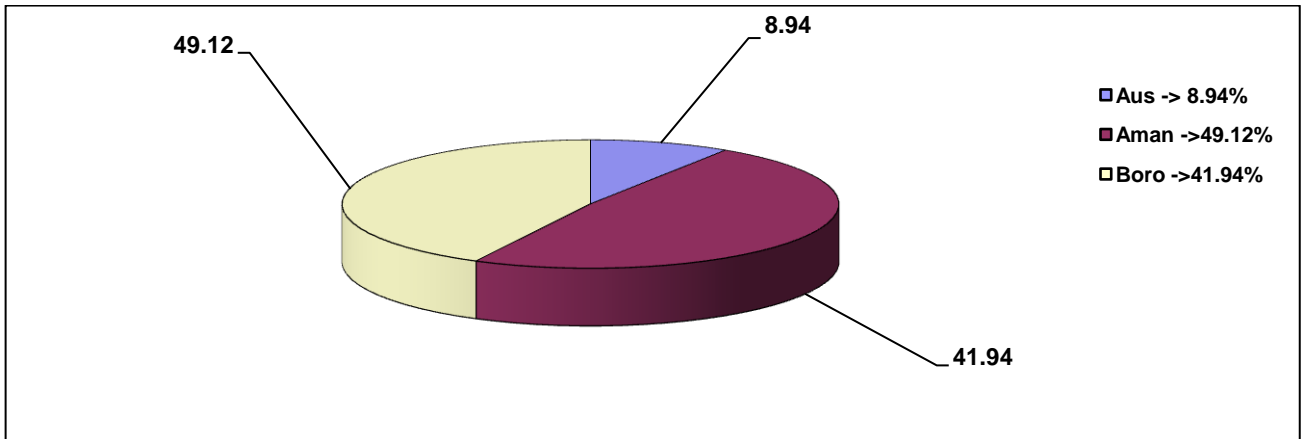

### Area Under oilseeds Cultivation in Bangladesh, 2015-2016

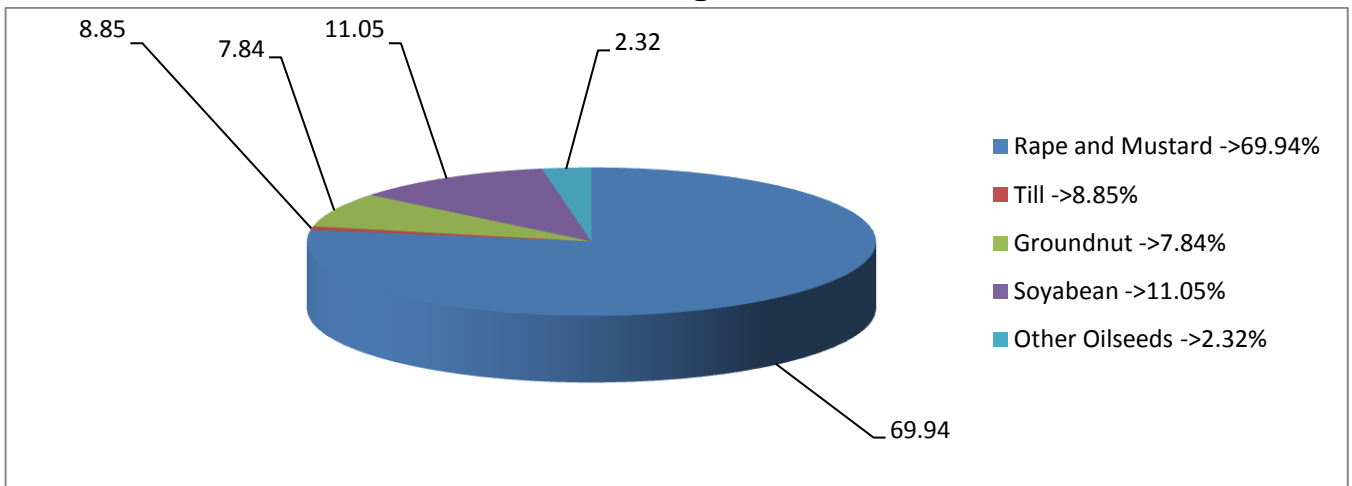

### Area Under Vegetable ( Winter & Summer ) in Bangladesh, 2015-2016

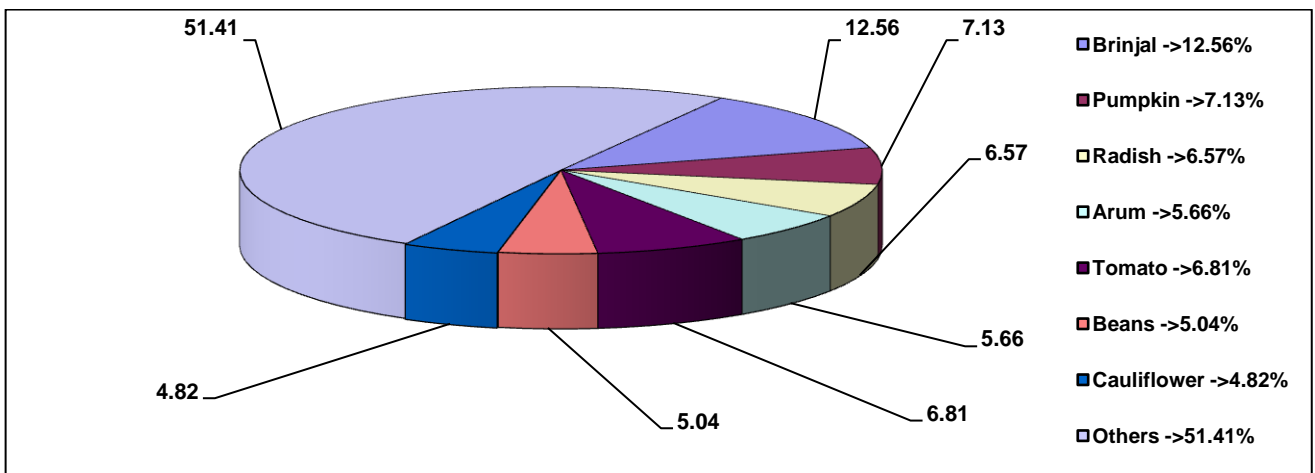

### Area under Pulses in Bangladesh, 2015-2016

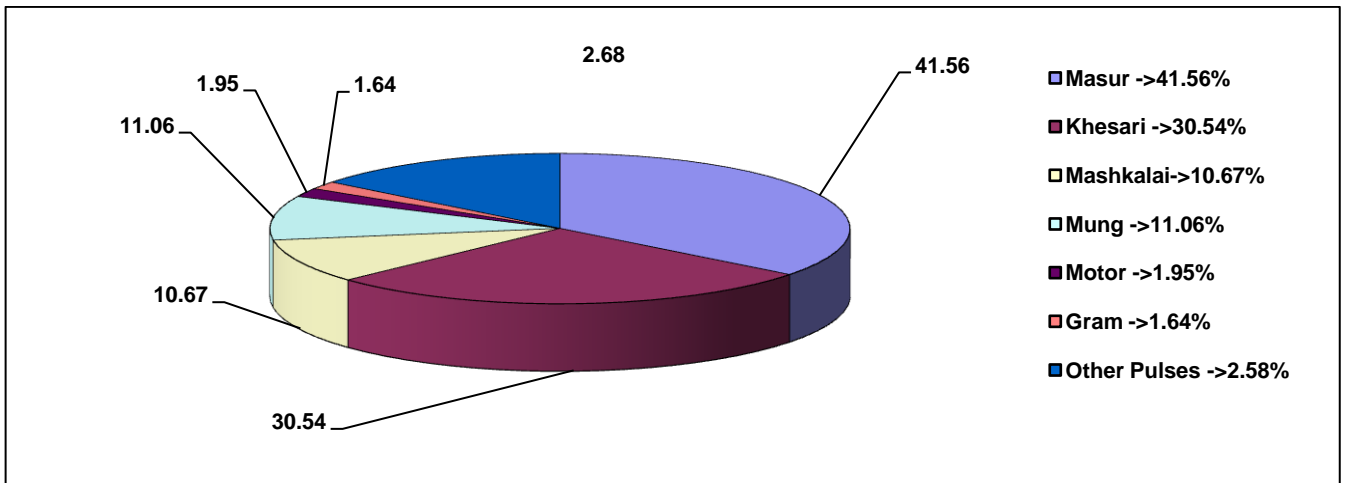

### Garden Area under Fruits in Bangladesh, 2015-2016

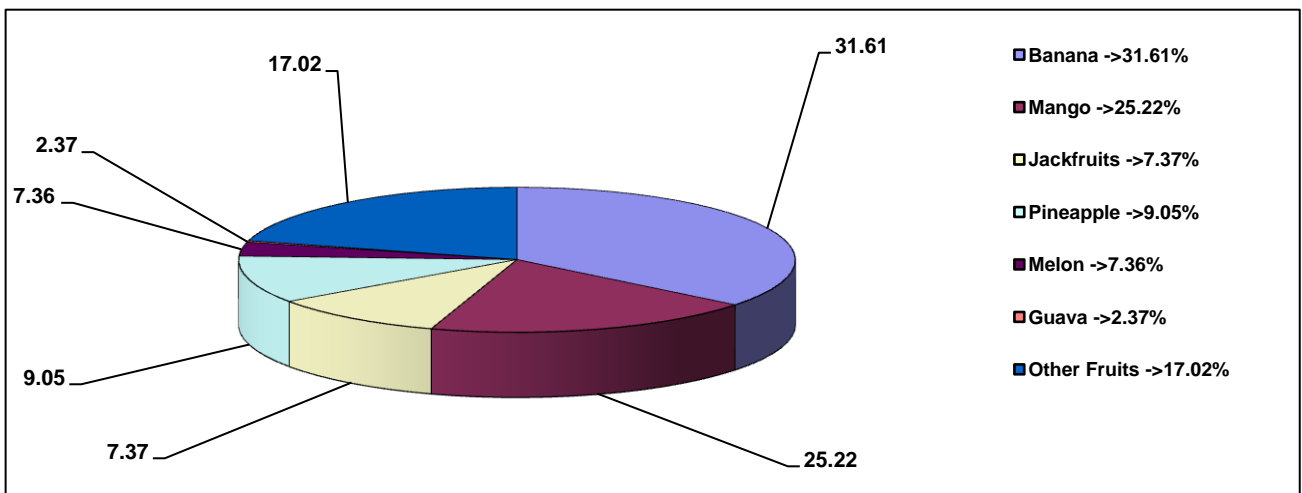

# *Chapter 2*

## **SUMMARY OF CROP STATISTICS AND CROP INDICES**



## 2.1 Summary of Crop Statistics

The area, yield rate and volume of production of major and minor crops have been shown in table-2.1.1 from 2014-15 to 2016-17.

**Table: 2.1.1 Area, Yield Rate and Production of Crops 2014-15 to 2016-17.**

Crop	2014-15			2015-16			2016-17			
	Area '000' Acres	Per acre Yield (Kg)	Production '000'M.Tons	Area '000' Acres	Per acre Yield (Kg)	Production '000'M.Tons	Area '000' Acres	Per acre Yield (Kg)	Production '000'M.Tons	
<b>MAJOR CEREALS</b>										
<b>Rice</b>										
<b>AUS</b>	Local	569	515	293	524	530	278	766	545	254
	HYV	2014	1010	2035	1992	1010	20110	1861	1010	1880
	<b>Total Aus</b>	<b>2583</b>	<b>1094</b>	<b>2328</b>	<b>2516</b>	<b>909</b>	<b>2288</b>	<b>2327</b>	<b>917</b>	<b>2134</b>
<b>AMAN</b>	Broadcast	810	474	384	813	482	392	810	489	396
	T. Local	2869	668	1918	2747	673	1852	2676	680	1820
	HYV	9986	1090	10888	10254	10961	11240	10311	1109	11440
	<b>Total Aman</b>	<b>13665</b>	<b>965</b>	<b>13190</b>	<b>13814</b>	<b>976</b>	<b>13484</b>	<b>13797</b>	<b>990</b>	<b>13656</b>
<b>BORO</b>	Local	130	761	99	117	769	90	84	<b>786</b>	66
	HYV	10106	1561	15782	9992	561	15609	9768	1583	14675
	Hybrid	1725	1919	3311	1685	1922	3239	1708	1916	3273
<b>Total Boro</b>		<b>11961</b>	<b>1604</b>	<b>19192</b>	<b>11794</b>	<b>1606</b>	<b>18938</b>	<b>11060</b>	<b>1629</b>	<b>18014</b>
<b>Total Rice</b>		<b>28209</b>	<b>1230</b>	<b>34710</b>	<b>28124</b>	<b>1234</b>	<b>34710</b>	<b>27184</b>	<b>1244</b>	<b>33804</b>
<b>Wheat</b>		<b>1079</b>	<b>1249</b>	<b>1348</b>	<b>1099</b>	<b>1226</b>	<b>1348</b>	<b>1026</b>	<b>1278</b>	<b>1311</b>
<b>Total Major Cereals</b>		<b>29228</b>	<b>1233</b>	<b>36058</b>	<b>29223</b>	<b>1233</b>	<b>36058</b>	<b>28210</b>	<b>1245</b>	<b>35115</b>
<b>MINOR CEREALS</b>										
Barley/Jab		0.014	432	0.064	0.880	360	0.317	1	353	0.287
Jower		0.48	250	0.12	0.230	448	0.122	0.207	446	0.092
Bazra		0.09	532	0.05	0.089	539	0.048	0.076	526	0.04
Maize		804	2826	2272	827	2956	2445	963	3141	3026
Cheena & Kaon		3	597	7	3	421	1	3	401	1
Other Cereals		0.03	234	0.09	1	200	0.20	1	369	0.485
<b>Total Minor Cereals</b>		<b>807</b>	<b>2816</b>	<b>2274</b>	<b>834</b>	<b>2943</b>	<b>2446</b>	<b>968</b>	<b>3126</b>	<b>3027</b>
<b>Total Cereals (Major+minor)</b>		<b>30035</b>	<b>1276</b>	<b>38332</b>	<b>30057</b>	<b>1236</b>	<b>37156</b>	<b>29178</b>	<b>1307</b>	<b>38141</b>
<b>PULSES</b>										
Gram		17	382	7	15	425	6	15	427	6
Arhar		1	424	1	1	425	1	1	433	1
Masur		359	465	167	382	415	158	382	442	169
Motor		19	394	7	18	411	7	17	411	7
Mung		96	341	33	101	351	37	102	340	35
Mashkalai		96	347	33	98	359	35	103	381	39
Khesari		278	435	121	280	437	122	277	431	119
Other Pulses		4	414	2	22	540	11	23	501	11
Garikalai-		-	-	-	-	-	-	-	-	-
<b>Total Pulses</b>		<b>1011</b>	<b>718</b>	<b>726</b>	<b>917</b>	<b>411</b>	<b>377</b>	<b>920</b>	<b>379</b>	<b>387</b>

F.N. Total may differ due to rounding from the detail crop table.

(contd.)

**Table: 2.1.1 Area, Yield Rate and Production of Crops 2014-15 to 2016-17**

Crop	2014-15			2015-16			2016-17		
	Area '000' Acres	Per acre Yield (Kg)	Production '000' Tons	Area '000' Acres	Per acre Yield (Kg)	Production '000' Tons	Area '000' Acres	Per acre Yield (Kg)	Production '000' Tons
<b>OIL SEEDS (Edible)</b>									
Til	94	348	36	99	374	37	93	365	34
Rape & Mustard	803	447	359	787	459	362	831	437	363
Groundnut	78	7228	57	88	704	62	91	725	66
Soyabean	118	773	91	124	741	92	155	624	97
Lin Seeds	17	281	5	16	250	4	13	314	4
Castor	-	-	-	-	-	-	-	-	-
Coconut	9	51	384	6	62	374	10	52	409
Other Oil Seeds	3	652	2	4	500	2	3	559	2
<b>Total Oil Seeds</b>	<b>1036</b>	<b>870</b>	<b>901</b>	<b>1124</b>	<b>830</b>	<b>933</b>	<b>1196</b>	<b>815</b>	<b>975</b>
<b>SPICES &amp; CONDIMENTS</b>									
Chillies, Kharif	44	679	30	43	720	31	44	713	31
Chillies, Rabi	183	506	93	209	473	99	212	499	106
<b>Total Chillies</b>	<b>227</b>	<b>541</b>	<b>123</b>	<b>252</b>	<b>515</b>	<b>130</b>	<b>256</b>	<b>535</b>	<b>137</b>
Onion	419	4067	1704	438	3961	1735	459	4067	1866
Garlic	141	2452	346	150	2546	382	164	2598	425
Turmeric	61	2127	130	62	2258	140	63	2288	144
Ginger	25	3288	83	23	3347	77	23	3369	77
Coriander Seeds	42	405	17	45	400	18	44	382	17
Other spices and Condiments(Temporary)	8	525	4	7	571	4	10	640	7
<b>Other Condiments &amp; Spices (Permanent)</b>	<b>1</b>	<b>2</b>	<b>2</b>	<b>0.12</b>	<b>2</b>	<b>2</b>	<b>0.15</b>	<b>2</b>	<b>2</b>
<b>Total Spices &amp; Condiments</b>	<b>924</b>	<b>2607</b>	<b>2409</b>	<b>977</b>	<b>2546</b>	<b>2488</b>	<b>763</b>	<b>3315</b>	<b>2538</b>
<b>SUGAR CROPS</b>									
Sugar Cane	257	17218	4434	243	17312	4207	227	16988	3862
Date Palm(juice)	2	59	198	2	90	100	5	52	169
Date Palm(Fruits)	1	11	40	1	39	39	.311	12	39
Palmyra Palm(Juice)	0.34	143	103	0.10	140	92	.196	121	90
G. PalmyraPalm(Talsas)	0.13	57	59	0.06	58	66	.396	65	71
Ripe Tal	0.26	99	154	0.12	78	151	.098	107	161
<b>Total Sugar Crops</b>	<b>260</b>	<b>19184</b>	<b>4988</b>	<b>246</b>	<b>19247</b>	<b>4735</b>	<b>232</b>	<b>1893</b>	<b>4392</b>
<b>FIBRES</b>									
<b>Jute (bales)</b>	1662	4.51	7501	1675	4512	7559	1823	4.52	8247
Cotton (rabi & kharif) (bales)	33	888	30	34	970	33	32	968	31
Sunhemp (Shan pat), Bhadoi							.023	.026	.052
Sunhemp (Shan pat), Rabi	0.11	20957	2	0.01	400	0.04	0.091	0.80	.073
Other Fibers, Rabi (Simul)	0.02	0.028	11	-	-	-	0.006	2	12
<b>Total Fibres (Excluding Mesta)</b>	<b>1695</b>	<b>4450</b>	<b>7544</b>	<b>1709</b>	<b>4442</b>	<b>7592</b>	<b>1855</b>	<b>1855</b>	<b>8313</b>

\* 1 bale = 181.43 kg.

- N.B. a) In the year 2004-05 data collected in new forms.  
b) Permanent fruit crops acreage covers area under garden.  
c) Permanent fruit crops production covers production under garden as well as outside garden.  
d)Yield indicates average yield rate.

(contd.)

**Table: 2.1.1 Area, Yield Rate and Production of Crops 20114-15 to 2016-17.**

Crop	2014-15			2015-16			2016-17		
	Area '000' Acres	Per acre Yield (Kg)	Production '000' Tons	Area '000' Acres	Per acre Yield (Kg)	Production '000' Tons	Area '000' Acres	Per acre Yield (Kg)	Production '000' Tons
<b>DRUG &amp; NARCOTICS</b>									
<b>Tea</b>	<b>149</b>	<b>443</b>	<b>66</b>	<b>148</b>	<b>435</b>	<b>64</b>	<b>133</b>	<b>615</b>	<b>82</b>
Tobacco : Jati	15	757	12	15	767	12	15	771	11
Tobacco : Mathari	27	641	17	20	610	12	20	560	11
Tobacco : Verjinia	85	767	65	80	801	64	78	879	69
Tobacco : Others	0.41	774	0.31	0.40	775	0.31	0.37	765	.283
<b>Total Tobacco</b>	<b>127</b>	<b>740</b>	<b>94</b>	<b>115</b>	<b>763</b>	<b>88</b>	<b>113</b>	<b>763</b>	<b>91</b>
Betelnut	29	2	185	30	3	277	42	283	247
Betel Laeves	57	3276	188	59	3663	218	59	3643	214
Other Drugs & Narcotics	-	-	-	-	-	-	-	-	-
<b>Total Drugs &amp; Narcotics</b>	<b>362</b>	<b>1472</b>	<b>533</b>	<b>352</b>	<b>1838</b>	<b>647</b>	<b>347</b>	<b>1827</b>	<b>634</b>
<b>VEGETABLES ( Winter)</b>									
Rabi Brinjal	76	4064	310	78	4335	310	80	34	348
Rabi Pumpkin	43	4174	178	43	4365	186	43	4474	191
Cauliflower	48	5559	268	48	5623	268	49	5695	278
Cabbage	44	5908	259	44	6670	296	46	6822	312
Watergourc	45	4403	198	46	4764	218	47	4845	226
Tomato	76	5471	414	67	5451	368	68	5686	389
Radish	64	4228	271	65	4312	281	66	4273	280
Beans	49	2482	122	50	2577	129	51	2665	137
Carrot	4	3404	14	4	3590	16	5	3597	16
Palongsak	20	2279	46	22	2346	51	22	3069	66
Lalsak	27	1853	50	28	1839	52	28	1839	54
Lausak	15	1561	23	15	1607	25	15	1622	25
<b>Other winter vegetable</b>	<b>17</b>	<b>2259</b>	<b>39</b>	<b>18</b>	<b>2244</b>	<b>40</b>	<b>18</b>	<b>2386</b>	<b>44</b>
<b>Total WinterVegetables</b>	<b>528</b>	<b>4151</b>	<b>2192</b>	<b>529</b>	<b>4234</b>	<b>2239</b>	<b>538</b>	<b>4397</b>	<b>2366</b>
<b>VEGETABLES (Summer)</b>									
Kakrol	12	2029	24	12	2308	28	12	2295	27
Pumpkin, Kharif	27	3671	100	28	3731	105	28	3733	104
Brinjal, Kharif	46	3063	140	46	3574	165	46	3501	160
Patal	25	3402	84	25	3422	86	24	3518	86
Lady's Finger	28	1850	52	28	1927	54	28	1953	55
Jhinga	24	1906	45	24	1926	47	25	1951	49
Karala	24	2168	52	25	2204	54	26	2186	57
Green Banana	26	5617	147	26	5584	148	28	4548	150
Arum	62	3749	232	56	4058	228	58	5164	244
Chalkumra	24	2947	72	24	2975	72	25	2993	74
Cucumber	22	2537	57	23	2734	63	23	3030	71
Khirai	12	3482	43	13	3592	46	14	3597	50
Puisak	25	2990	76	25	3116	79	26	3090	79
Chichinga	18	1956	35	18	1995	37	19	2023	39
Danta	26	2645	70	27	2759	75	27	2710	72
Barbati	17	1519	25	17	1527	26	16	1567	25
Dundal	9	1881	17	10	1871	18	10	1953	19
Kachur lati	17	2446	42	18	2600	46	18	2624	46
Shajna	-	-	27	-	-	-	-	-	-
Katcha Papya	6	25	198	5	40	202	7	26	223
<b>Other Summer Vegetables</b>	<b>23</b>	<b>1826</b>	<b>42</b>	<b>25</b>	<b>1880</b>	<b>47</b>	<b>27</b>	<b>1902</b>	<b>52</b>
<b>Total Summer Vegetables</b>	<b>473</b>	<b>3340</b>	<b>1580</b>	<b>476</b>	<b>3416</b>	<b>1626</b>	<b>487</b>	<b>3554</b>	<b>1682</b>
<b>Total Vegetables (Winter &amp; Summer)</b>	<b>1001</b>	<b>3768</b>	<b>3772</b>	<b>1005</b>	<b>3846</b>	<b>3865</b>	<b>1025</b>	<b>3949</b>	<b>448</b>

(contd.)



**Table: 2.1.1 Area, Yield Rate and Production of Crops 2014-15 to 2016-17.**

Crop	2014-15			2015-16			2016-17		
	Area '000' Acres	Per acre Yield (Kg)	Production '000' Tons	Area '000' Acres	Per acre Yield (Kg)	Production '000' Tons	Area '000' Acres	Per acre Yield (Kg)	Production '000' Tons
<b>OTHER FOOD CROPS</b>									
<b>Potato</b>									
Local	173	4572	791	170	1254	798	183	4907	898
HYV	991	8539	8463	1004	2348	8676	1052	8857	9318
<b>Total Potato</b>	<b>1164</b>	<b>7950</b>	<b>9254</b>	<b>1175</b>	<b>2160</b>	<b>9474</b>	<b>1235</b>	<b>8272</b>	<b>10216</b>
<b>Sweet Potato</b>	<b>62</b>	<b>4081</b>	<b>255</b>	<b>61</b>	<b>4219</b>	<b>259</b>	<b>64</b>	<b>4130</b>	<b>263</b>
<b>Fodder(Bhadoi &amp; Rabi )</b>	<b>41</b>	<b>5262</b>	<b>218</b>	<b>41</b>	<b>5402</b>	<b>224</b>	<b>42</b>	<b>5357</b>	<b>225</b>
Mulbery	0.53	23	29	0.46	24	28	.491	27	27
<b>Total Fodder</b>	<b>41</b>	<b>6024</b>	<b>247</b>	<b>41</b>	<b>6146</b>	<b>252</b>	<b>42</b>	<b>6000</b>	<b>252</b>
<b>FLOWERS:</b>									
Rose Flower	0.28	6.13	2	0.47	6	28	1	6	20
Marry Gold flower	1	1626	1	1	1473	1	2	1647	3
Others flower	0.28	1717	0.48	0.48	273	0.45	219	1614	353
<b>Total Flower</b>	<b>1</b>	<b>3000</b>	<b>3</b>	<b>1</b>	<b>757</b>	<b>29</b>	<b>3</b>	<b>767</b>	<b>23</b>
<b>FRUITS(Temporary)</b>									
Banana	115	6735	777	117	6811	798	120	6715	807
Pineapple	34	5863	197	33	5991	7200	35	5970	212
Melon/Bangi	10	5190	53	10	4846	49	09	4494	41
Water Melon	29	9357	274	27	9144	250	29	8646	254
<b>Total Temporary Fruits</b>	<b>188</b>	<b>6920</b>	<b>1301</b>	<b>187</b>	<b>6936</b>	<b>1297</b>	<b>193</b>	<b>6808</b>	<b>1314</b>
<b>PERMANENT FRUITS</b>									
Mango	62	76	1018	93	82	1162	103	92	1288
Jack Fruit	33	128	1061	27	128	1031	35	1022	1050
Papya (ripe)	3	23	133	10	24	130	04	25	135
Litchi	7	59	73	6	59	78	07	65	90
Guava	1	11	206	8	23	214	12	22	229
Ber	3	37	90	5	35	86	07	36	90
Orange	1	23	4	1	23	3	01	24	03
Pamelo	1	33	63	0.81	35	66	01	35	66
Lime & Lemon	6	18	69	5	18	65	06	18	69
Tetul	0.04	41	10	0.08	42	11	0.022	39	11
Jamrul	0.01	36	10	0.01	35	10	0.008	34	10
Other Fruits	0.84	29	16	0.01	27	15	0.037	26	16
Other Citrus Fruits	0.10	52	21	0.05	78	21	0.079	44	23
Green Coconut	4	69	421	12	66	423	04	76	471
Wood apple	0.07	52	26	0.05	52	28	0.062	50	29
Black Berry	0.38	45	51	0.35	45	52	0.29	44	52
Kamranga	0.07	41	15	0.01	41	16	0.017	37	14
Jalpai	0.19	36	14	0.01	45	19	0.184	40	18
Amra	1	11	32	0.01	48	36	0.247	50	40
<b>Total Permanent Fruits</b>	<b>122</b>	<b>2731</b>	<b>3333</b>	<b>167</b>	<b>2075</b>	<b>3466</b>	<b>180</b>	<b>2058</b>	<b>3704</b>
<b>Total Fruit (Tem.+ Per.)</b>	<b>310</b>	<b>1495</b>	<b>4634</b>	<b>354</b>	<b>1345</b>	<b>4763</b>	<b>373</b>	<b>1345</b>	<b>5018</b>

F.N They often differ slightly from the totals of the rounded figers of corresponding individual crops. Like wise, yield rates correspondto full figures of area and production and hence most cases they differ slightly from yield corresponding to rounded area and production figures.

(2) . . indicates negligible .

(3) - indicates 'nil'

## 2.2 Crop Indices

**Table 2.2.1 Indices of Area and Production of Crops (Base: 1984-85=100)**

Crops	Area					Production				
	2012-13	2013-14	2014-15	2015-16	2016-17	2012-13	2013-14	2014-15	2015-16	2016-17
<b>CEREALS</b>										
Aus	36	36	32	34	32	78	84	84	82	77
Aman	98	97	97	98	125	163	164	164	170	204
Boro	302	304	307	303	284	480	486	490	484	460
Wheat	62	64	65	66	61	86	89	92	92	90
Barley/Jab	02	01	02	02	01	03	01	04	03	02
Jower	08	07	12	10	05	12	09	10	09	07
Bazra	05	04	02	02	03	08	06	05	05	04
Maize	6220	8139	8624	8876	10332	47330	64941	69480	74788	92520
Cheena & Kaon	04	04	04	04	04	05	07	07	07	05
Other Cereals	02	02	02	0.25	0.49	0.18	02	01	0.24	0.60
<b>PULSES</b>										
Gram	07	06	06	06	05	08	07	08	08	08
Arhar	07	08	08	08	07	08	11	11	10	10
Masur	39	53	62	66	86	57	96	102	96	29
Motor	26	33	33	32	31	38	47	49	49	48
Mung	59	65	65	68	69	71	90	94	105	99
Mashkalai	43	48	52	53	56	48	57	61	64	56
Khesari	43	46	46	46	46	56	60	66	67	65
Gari Kalai	02	03	638	-	-	03	06	7128	-	-
Other Pulses	28	31	07	38	41	41	51	11	51	75
<b>OIL SEEDS</b>										
Til	40	44	45	44	44	67	74	77	74	74
Rape & Mastard	77	76	84	83	87	92	104	126	125	127
Ground nut	102	105	113	110	141	157	178	179	178	208
Linseed	14	13	10	10	08	16	17	13	13	11
Castor		-	-	-	-		-	-	-	-
Coconut	08	08	12	12	13	439	410	462	460	492
Soyabean		-		-	-		-	-	-	-
Other Oil Seeds	55	197	224	220	233	120	530	660	658	598
<b>SPICES &amp; CONDIMENTS</b>										
Chillies	130	125	128	126	143	228	246	275	270	306
Onion	394	443	498	495	545	830	986	1211	1200	1327
Garlic	344	416	449	445	222	561	782	866	860	1066
Turmeric	159	164	164	164	169	359	464	441	440	488
Ginger	143	152	164	162	144	174	194	210	210	196
Coriander	249	210	379	375	393	390	578	694	693	689

(contd.)

**Table 2.2.1 Indices of Area and Production of Crops (Base: 1984-85=100)**

Crops	Area					Production				
	2012-13	2013-14	2014-15	2015-16	2016-17	2012-13	2013-14	2014-15	2015-16	2016-17
<b>SUGAR CROPS</b>										
Sugarcane	67	66	64	60	56	65	66	64	61	56
<b>FIBRES</b>										
Jute	101	98	99	100	109	149	145	147	148	161
Cotton	103	93	110	111	108	71	114	104	116	151
Sunhemp	03	01	03	03	-	12	10	32	30	-
<b>DRUGS &amp; NARCOTICS</b>										
Tea	131	134	136	135	121	168	178	174	170	216
Tobacco	93	97	99	89	88	161	172	249	178	186
Betel nut	43	43	34	35	49	1048	941	817	778	1087
Betel Leaves	179	185	186	192	190	220	292	304	351	346
Other Drugs & Nurcotics	-	-	-	-	-	-	-	-	-	-
<b>FRUITS (TEMPORARY)</b>										
Banana	119	114	115	117	120	112	112	113	115	117
Pineapple	106	103	104	103	108	142	151	150	152	161
Water Melon	135	126	-	-	122	201	237	-	-	205
<b>FRUITS (Permanent)</b>										
Mango	76	855	55	83	92	588	610	626	714	792
Jack Fruit	42	40	60	49	64	432	454	479	465	474
Papaya	29	37	38	65	48	458	480	489	770	493
Litchi	169	55	81	65	82	680	668	726	770	896
Ber	46	43	44	90	121	1159	1221	1343	1285	1348
Guava	146	105	105	102	135	1525	1506	1535	1593	1706
Orange	47	61	55	54	53	162	172	187	151	158
Pomelo	14	18	21	18	18	828	866	870	914	902
Lime & Lemon	89	77	107	88	117	1068	1123	1089	1034	1096
Other Fruits	0.25	0.85	0.77	0.13	03	43	61	61	59	61
Other Citrus Fruits	02	0.137	1.64	0.85	01	208	199	232	229	252

(contd.)

**Table 2.2.1 Indices of Area and Production of Crops (Base: 1984-85=100)**

Crops	Area					Production				
	2012-13	2013-14	2014-15	2015-16	2016-17	2012-13	2013-14	2014-15	2015-16	2016-17
<b>Winter Vegetables</b>										
Rabi Brinjal	160	168	175	179	184	198	261	261	260	292
Rabi Pumpkin	278	290	312	312	204	362	437	464	485	271
Cauliflower	218	298	261	258	264	275	303	445	445	460
Cabbage	215	215	234	237	245	314	341	415	463	488
Water gourd	266	281	292	296	302	315	359	399	439	488
Tomato	275	282	320	286	290	350	502	577	513	542
Radish	159	160	161	163	165	191	191	205	213	213
Beans	272	290	317	322	333	305	361	400	422	451
Palong sak		285	286	303	304	309	318	337	367	481
Other Winter Vegetables	83	78	76	78	82	71	83	83	84	93
<b>SUMMERVEGETABLES</b>										
Kharif Pumpkin	299	247	283	290	288	368	363	467	487	483
Kharif Brinjal	189	120	204	206	204	252	133	268	316	307
Patal	305	302	303	307	299	256	455	455	464	465
Lady's finger	409	417	441	440	442	584	635	685	713	725
Jhinga	256	252	258	261	271	285	282	283	295	305
Karala	288	285	291	298	317	405	395	407	424	447
Arum	287	276	293	265	277	408	391	397	390	417
Chalkumra	292	294	300	294	302	338	344	369	365	377
Cucumber	305	242	346	354	359	426	479	499	550	619
Pui sak	545	592	581	573	582	758	700	786	809	814
Chichinga	342	347	363	379	391	363	365	384	407	428
Danta	370	366	371	382	375	521	508	523	562	541
Barbati	309	309	330	335	319	405	404	450	460	449
Other Summer Vegetables	289	455	333	370	399	326	346	388	436	480
<b>OTHER FOOD</b>										
Potato	399	415	423	427	449	742	772	798	817	881
Sweet Potato	44	42	41	40	42	39	38	37	37	23
<b>OTHER NON-FOOD</b>										
Fooder	245	245	256	256	-	394	415	442	453	-
Mulberry	22	19	22	22	21	685	709	727	726	679

- N.B. a) In the year 2005-06 data are collected in new forms.  
b) Permanent fruits crops acreage covers area under garden.  
c) Permanent fruits crops production covers production inside garden as well as outside garden.



# *Chapter 3*

## **CROP ESTIMATE**



### 3.1 Cereals

#### A Major Crops

### 3.1 (A) Estimate of Cereals

National estimates of area and production of four major cereals are shown in the table below:

Table 3.1 (A) Area and Production of Major Crops 2012-13 to 2016-17.

(Area in acres and production in metric tons)

Name of crops	2012-13		2013-14		2014-15		2015-16		2016-17	
	Area	Prod.	Area	Prod.	Area	Prod.	Area	Prod.	Area	Prod.
<b>Aus Rice</b>										
Local	652905	336763	601027	303560	569378	293191	523605	277647	465703	253527
HYV*	1949392	1821475	1996624	2022477	2013925	2034899	1991898	2010995	1861285	1880090
<b>Total Aus</b>	<b>2602297</b>	<b>2158238</b>	<b>2597651</b>	<b>2326037</b>	<b>2583303</b>	<b>2328090</b>	<b>2515503</b>	<b>2288642</b>	<b>2326988</b>	<b>2133617</b>
<b>Aman Rice</b>										
Broadcast	912926	438002	767291	361423	809645	384411	813209	392331	810494	396272
Local Trans.	3127941	2021776	3010754	1999821	2869352	1917882	2746745	1851163	2675628	1820241
HYV*	9822394	10437432	9887758	10662068	9986220	10887870	10254336	11239943	10310651	11433542
<b>Total Aman</b>	<b>13863261</b>	<b>12897210</b>	<b>13665808</b>	<b>13023312</b>	<b>13665217</b>	<b>13190163</b>	<b>13814290</b>	<b>13483437</b>	<b>13796773</b>	<b>13656054</b>
<b>Boro Rice</b>										
Local	162957	136835	131134	99846	129905	98729	116883	89341	84137	65936
HYV*	10081907	15751828	10134666	15898467	10105669	15782543	9991968	15609325	9268392	14674722
Hybrid	1517708	2889492	1571534	3008893	1725099	3310892	1684661	3238915	1707808	3273091
<b>Total Boro</b>	<b>11762572</b>	<b>18778155</b>	<b>11837334</b>	<b>19007201</b>	<b>11960673</b>	<b>19192164</b>	<b>11793512</b>	<b>18937581</b>	<b>11060337</b>	<b>18013749</b>
<b>Total Rice</b>	<b>28228130</b>	<b>33833603</b>	<b>28100793</b>	<b>34356550</b>	<b>28209193</b>	<b>34710417</b>	<b>28123305</b>	<b>34709660</b>	<b>27184038</b>	<b>33803420</b>
<b>Wheat</b>	<b>1029268</b>	<b>1254778</b>	<b>1061602</b>	<b>1302998</b>	<b>1079411</b>	<b>1347926</b>	<b>1099158</b>	<b>1348186</b>	<b>1026343</b>	<b>1311473</b>
<b>Total of Major Cereals</b>	<b>29257398</b>	<b>35088381</b>	<b>29162390</b>	<b>35659553</b>	<b>29288604</b>	<b>36058343</b>	<b>29222463</b>	<b>36057846</b>	<b>28210441</b>	<b>35114893</b>

\* Estimate of pajam rice included in HYV.



## Estimates of Aus Rice (husked) 2016-2017

### Introduction:

Aus is one of the major crops in Bangladesh. It has been contributing to food production in addition to other two rice (Aman and Boro) crops. The weather condition for Aus cultivation was favorable in this year but due to lower productivity as compared to two other rice crop Aman and Boro , farmers are reluctant to produce Aus. The contemporary crops are becoming profitable day by day.

In a subjective manner, farmers were interviewed on some management issues of seed and fertilizer. They opined that due to government support as well as favorable weather conditions, the production of rice remains almost same in relation to the previous year.

### Area:

Total area under Aus crop has been estimated at 0.94 million hectares this year as compared to 1.18 million hectares in last year which is 7.49% lower than that of last year. The total area of this year and the last year of Aus by variety are as follows;

**Table-1 : Estimates of Total Area by Type of Aus Crop**

Variety	2015-2016		2016-2017		Percentage (%) changes over previous year
	Area (in acres)	Area (in hectares)	Area (in acres)	Area (in hectares)	
Local Aus	5,23,605	2,11,891	4,65,703	1,88,460	(-) 11.06
HYV Aus	19,91,898	8,06,077	18,61,285	7,53,221	(-) 6.56
Total Aus	25,15,503	10,17,968	23,26,988	9,41,681	(-) 7.49

(Contd.)

## Yield Rate:

Average yield rate of 2016-2017 has been estimated at 2.266 metric tons per hectare which is 0.80% higher than that of last year. Estimates of yield rates by varieties and combined average yield rate of all varieties are as follows;

**Table-2 : Estimates of Yield Rates by Type of Aus Crop**

Variety	2015-2016		2016-2017		Percentage(%) changes over previous year
	Yield per acre (Maund)	Yield per hectare (M.Ton)	Yield per acre (Maund)	Yield per hectare (M.Ton)	
Local Aus	14.21	1.310	14.580	1.345	(+) 2.67
HYV Aus	27.05	2.495	27.06	2.496	(+) 0.04
Total Aus	24.37	2.248	24.56	2.266	(+) 0.80

Note: Above total figures are weighted figures

## Production:

Total Aus production (husked) of 2016-2017 has been estimated at 2.13million metric tons as compared to 2.29 million metric tons in last year which is 6.77%lower. Estimates of production by varieties and combined total of Aus are as follows;

**Table-3 : Estimates of Production by Type of Aus Crop**

Variety	2015-2016	2016-2017	Percentage(%) changes over previous year
	Production (M.Ton)	Production (M.Ton)	
Local Aus	2,77,647	2,53,527	(-) 8.69
HYV Aus	20,10,996	18,80,090	(-) 6.51
Total Aus	22,88,643	21,33,617	(-) 6.77

Estimates of Area, Yield rate and Production by districts and by divisions are given in table (1-3) appended.

**Table 1: Estimates of Aus (Local),2015-16 to 2016-17.**

Zila/Division		2015-16					2016-17				
		Acres	Hectares	Acre (Maund)	Hectare (M. Ton)	Production (M. Ton)	Acres	Hectares	Acre (Maund)	Hectare (M. Ton)	Production (M. Ton)
1	Bandarban	15305	6194	19.08	1.760	10900	15340	6208	15.70	1.448	8990
2	Chattagram	16466	6663	17.40	1.605	10695	15418	6239	16.60	1.531	9554
3	Cox's Bazar	22	9	16.14	1.489	13	200	81	16.60	1.531	124
4	Cumilla	2129	862	15.69	1.447	1247	6138	2484	15.60	1.439	3574
5	Chandpur	1514	613	14.75	1.361	834	1149	465	14.50	1.337	622
6	Brahmanbaria	3117	1261	12.20	1.125	1419	2158	873	15.70	1.448	1265
7	Khagrachari	2393	968	14.90	1.374	1331	2893	1171	15.10	1.393	1631
8	Noakhali	62289	25207	16.40	1.513	38131	56112	22707	14.40	1.328	30161
9	Lakshmipur	30643	12401	11.60	1.070	13268	25347	10257	13.00	1.199	12300
10	Feni	10147	4106	17.60	1.623	6666	5376	2176	14.34	1.323	2878
11	Rangamati	14699	5948	15.00	1.384	8230	14700	5949	15.30	1.411	8395
<b>1</b>	<b>Chattagram Division</b>	<b>158724</b>	<b>64232</b>	<b>15.65</b>	<b>1.444</b>	<b>92735</b>	<b>144831</b>	<b>58610</b>	<b>14.70</b>	<b>1.356</b>	<b>79492</b>
12	Sylhet	16402	6638	14.20	1.310	8694	11214	4538	16.20	1.494	6781
13	Maulavibazar	3984	1612	18.50	1.706	2751	425	172	15.85	1.462	251
14	Sunamgonj	1250	506	17.10	1.577	798	927	375	17.20	1.587	595
15	Hobigonj	1080	437	12.10	1.116	488	994	402	14.70	1.356	545
<b>2</b>	<b>Sylhet Division</b>	<b>22716</b>	<b>9193</b>	<b>15.01</b>	<b>1.385</b>	<b>12731</b>	<b>13560</b>	<b>5487</b>	<b>16.15</b>	<b>1.489</b>	<b>8173</b>
16	Dhaka	199	81	12.40	1.144	92	195	79	13.80	1.273	100
17	Gazipur	0	0	0.00	0.000	0	0	0	0.00	0.000	0
18	Manikgonj	398	161	9.14	0.843	136	200	81	9.14	0.843	68
19	Munsigonj	136	55	10.00	0.922	51	10	4	15.50	1.430	6
20	Narayangonj	4	2	13.47	1.242	2	3	1	12.60	1.162	1
21	Narsingdi	0	0	0.00	0.000	0	0	0	0.00	0.000	0
22	Faridpur	10227	4139	12.00	1.107	4581	11096	4490	14.40	1.328	5964
23	Rajbari	0	0	0.00	0.000	0	2339	947	13.60	1.254	1187
24	Madaripur	2860	1157	13.13	1.211	1402	3208	1298	18.70	1.725	2239
25	Gopalganj	3435	1390	9.31	0.859	1194	3300	1335	14.40	1.328	1774
26	Shariatpur	17525	7092	12.10	1.116	7915	15022	6079	13.70	1.264	7682
27	Kishoregonj	1104	447	16.50	1.522	680	459	186	18.00	1.660	308
28	Tangail	2754	1114	10.86	1.002	1116	2438	987	14.70	1.356	1338
<b>3</b>	<b>Dhaka Division</b>	<b>38642</b>	<b>15638</b>	<b>11.90</b>	<b>1.098</b>	<b>17169</b>	<b>38270</b>	<b>15487</b>	<b>14.47</b>	<b>1.335</b>	<b>20669</b>
29	Jamalpur	1703	689	14.40	1.328	915	1014	410	14.40	1.328	545
30	Sherpur	1482	600	14.20	1.310	786	518	210	14.10	1.301	273
31	Netrokona	250	101	21.43	1.977	200	183	74	20.10	1.854	137
32	Mymensingh	0	0	0.00	0.000	0	0	0	18.00	0.000	0
<b>4</b>	<b>Mymensingh Division</b>	<b>3435</b>	<b>1390</b>	<b>14.83</b>	<b>1.367</b>	<b>1901</b>	<b>1715</b>	<b>694</b>	<b>14.92</b>	<b>1.376</b>	<b>955</b>

Contd.

**Table 1: Estimates of Aus (Local), 2016-17.**

Zila/Division		2015-16					2016-17				
		Acres	Hectares	Acre (Maund)	Hectare (M. Ton)	Production (M. Ton)	Acres	Hectares	Acre (Maund)	Hectare (M. Ton)	Production (M. Ton)
33	Barishal	36402	14731	12.24	1.129	16632	26431	10696	14.20	1.310	14010
34	Jhalakathi	7570	3063	13.00	1.199	3673	4544	1839	14.80	1.365	2510
35	Perojpur	9094	3680	12.45	1.148	4226	6698	2711	18.10	1.670	4525
36	Bhola	119567	48386	14.20	1.310	63376	115524	46750	13.80	1.273	59508
37	Patuakhali	41214	16678	14.00	1.291	21538	33026	13365	15.70	1.448	19355
38	Barguna	4172	1688	14.20	1.310	2211	5534	2239	18.00	1.660	3718
<b>5</b>	<b>Barishal Division</b>	<b>218019</b>	<b>88228</b>	<b>13.72</b>	<b>1.266</b>	<b>111657</b>	<b>191757</b>	<b>77600</b>	<b>14.48</b>	<b>1.335</b>	<b>103627</b>
39	Jashore	0	0	0.00	0.000	0	322	130	15.30	1.411	184
40	Jhenaidah	464	188	13.45	1.241	233	123	50	13.30	1.227	61
41	Magura	2251	911	11.04	1.018	928	1007	408	12.90	1.190	485
42	Narail	11431	4626	13.71	1.265	5850	8970	3630	14.90	1.374	4989
43	Khulna	5409	2189	11.30	1.042	2282	6144	2486	14.10	1.301	3234
44	Bagerhat	2204	892	15.80	1.457	1300	2065	836	13.20	1.218	1017
45	Satkhira	0	0	0.00	0.000	0	0	0	0.00	0.000	0
46	Kushtia	14453	5849	12.74	1.175	6873	13763	5570	14.20	1.310	7295
47	Chuadanga	0	0	0.00	0.000	0	0	0	0.00	0.000	0
48	Meherpur	50	20	15.00	1.384	28	0	0	0.00	0.000	0
<b>6</b>	<b>Khulna Division</b>	<b>36262</b>	<b>14674</b>	<b>12.92</b>	<b>1.192</b>	<b>17493</b>	<b>32394</b>	<b>13109</b>	<b>14.28</b>	<b>1.317</b>	<b>17265</b>
49	Bogura	0	0	0.00	0.000	0	0	0	0.00	0.000	0
50	Joypurhat	0	0	0.00	0.000	0	0	0	0.00	0.000	0
51	Pabna	17268	6988	14.50	1.337	9346	17526	7092	14.10	1.301	9224
52	Sirajgonj	4025	1629	16.85	1.554	2532	2310	935	13.20	1.218	1138
53	Rajshahi	1422	575	14.79	1.364	785	1525	617	14.60	1.347	831
54	Noagaon	0	0	0.00	0.000	0	0	0	0.00	0.000	0
55	Natore	1558	630	14.43	1.331	839	2154	872	14.40	1.328	1158
56	Nawabgonj	19619	7939	12.83	1.183	9396	18876	7639	14.83	1.368	10449
<b>7</b>	<b>Rajshahi Division</b>	<b>43892</b>	<b>17762</b>	<b>13.98</b>	<b>1.289</b>	<b>22898</b>	<b>42391</b>	<b>17155</b>	<b>14.41</b>	<b>1.329</b>	<b>22800</b>
57	Dinajpur	0	0	0.00	0.000	0	0	0	0.00	0.000	0
58	Thakurgaon	0	0	0.00	0.000	0	0	0	0.00	0.000	0
59	Panchagar	272	110	19.00	1.753	193	80	32	18.00	1.660	54
60	Rangpur	0	0	0.00	0.000	0	0	0	0.00	0.000	0
61	Gaibandha	0	0	0.00	0.000	0	0	0	0.00	0.000	0
62	Kurigram	1643	665	14.20	1.310	871	705	285	18.70	1.725	492
63	Nilphamari	0	0	0.00	0.000	0	0	0	0.00	0.000	0
64	Lalmonirhat	0	0	0.00	0.000	0	0	0	0.00	0.000	0
<b>8</b>	<b>Rangpur Division</b>	<b>1915</b>	<b>775</b>	<b>14.88</b>	<b>1.373</b>	<b>1064</b>	<b>785</b>	<b>318</b>	<b>18.63</b>	<b>1.718</b>	<b>546</b>
<b>BANGLADESH</b>		<b>523605</b>	<b>211891</b>	<b>14.21</b>	<b>1.310</b>	<b>277647</b>	<b>465703</b>	<b>188460</b>	<b>14.58</b>	<b>1.345</b>	<b>253527</b>

**Table 2: Estimates of Aus (HYV), 2015-16 to 2016-17.**

Zila/Division		2015-16					2016-17				
		Acres	Hectares	Acre (Maund)	Hectare (M. Ton)	Production (M. Ton)	Acres	Hectares	Acre (Maund)	Hectare (M. Ton)	Production (M. Ton)
1	Bandarban	5437	2200	25.70	2.371	5216	5710	2311	27.10	2.500	5776
2	Chattagram	60503	24484	29.40	2.712	66397	63175	25566	31.60	2.915	74518
3	Cox's Bazar	1560	631	26.51	2.445	1544	2780	1125	26.62	2.455	2762
4	Cumilla	158758	64246	26.77	2.469	158639	151919	61478	25.50	2.352	144604
5	Chandpur	23685	9585	26.60	2.454	23517	23244	9406	27.60	2.546	23947
6	Brahmanbaria	13917	5632	22.80	2.103	11844	16743	6776	24.60	2.269	15374
7	Khagrachari	3603	1458	24.00	2.214	3228	2901	1174	27.00	2.490	2924
8	Noakhali	51565	20867	23.12	2.133	44501	48433	19600	23.63	2.180	42720
9	Lakshmipur	38996	15781	23.07	2.128	33581	43101	17442	22.01	2.030	35411
10	Feni	13633	5517	27.81	2.565	14152	13217	5349	24.10	2.223	11890
11	Rangamati	1795	726	27.30	2.518	1829	2410	975	22.30	2.057	2006
<b>1</b>	<b>Chattagram Division</b>	<b>373452</b>	<b>151128</b>	<b>26.14</b>	<b>2.412</b>	<b>364449</b>	<b>373633</b>	<b>151201</b>	<b>25.95</b>	<b>2.394</b>	<b>361932</b>
12	Sylhet	99647	40325	31.44	2.900	116943	104412	42253	28.00	2.583	109128
13	Maulavibazar	88284	35727	30.30	2.795	99851	99543	40283	30.30	2.795	112585
14	Sunamgonj	11149	4512	28.60	2.638	11902	13115	5307	27.60	2.546	13512
15	Hobigonj	102723	41570	25.00	2.306	95859	95852	38789	25.70	2.371	91952
<b>2</b>	<b>Sylhet Division</b>	<b>301803</b>	<b>122133</b>	<b>28.81</b>	<b>2.657</b>	<b>324556</b>	<b>312922</b>	<b>126633</b>	<b>28.01</b>	<b>2.584</b>	<b>327177</b>
16	Dhaka	1418	574	25.30	2.334	1339	1423	576	24.60	2.269	1307
17	Gazipur	2921	1182	23.00	2.122	2508	3036	1229	26.30	2.426	2980
18	Manikgonj	1641	664	25.75	2.375	1577	1252	507	25.30	2.334	1182
19	Munsigonj	813	329	29.79	2.748	904	321	130	26.00	2.398	312
20	Narayangonj	374	151	23.30	2.149	325	320	129	24.00	2.214	287
21	Narsingdi	342	138	16.10	1.485	206	698	282	21.70	2.002	565
22	Faridpur	2331	943	23.31	2.150	2028	2459	995	21.00	1.937	1928
23	Rajbari	393	159	29.31	2.704	430	174	70	26.60	2.454	173
24	Madaripur	626	253	22.10	2.038	516	499	202	22.99	2.121	428
25	Gopalganj *	0	0	0.00	0.000	0	897	363	27.22	2.511	911
26	Shariatpur	4196	1698	24.01	2.215	3761	4308	1743	20.72	1.911	3332
27	Kishoregonj	57807	23393	22.20	2.048	47903	52409	21209	23.30	2.149	45582
28	Tangail	239	97	18.60	1.716	166	242	98	22.90	2.112	207
<b>3</b>	<b>Dhaka Division</b>	<b>73101</b>	<b>29582</b>	<b>22.60</b>	<b>2.084</b>	<b>61663</b>	<b>68038</b>	<b>27533</b>	<b>23.31</b>	<b>2.150</b>	<b>59193</b>
29	Jamalpur	3285	1329	20.20	1.863	2477	3575	1447	21.00	1.937	2802
30	Sherpur	4469	1809	23.80	2.195	3970	4460	1805	24.20	2.232	4029
31	Netrokona	411	166	15.60	1.439	239	305	123	22.60	2.085	257
32	Mymensingh	57548	23288	26.60	2.454	57140	51764	20948	26.80	2.472	51783
<b>4</b>	<b>Mymensingh Division</b>	<b>65713</b>	<b>26593</b>	<b>26.02</b>	<b>2.400</b>	<b>63826</b>	<b>60104</b>	<b>24323</b>	<b>26.24</b>	<b>2.420</b>	<b>58872</b>

Contd.

**Table 2: Estimates of Aus (HYV), 2015-16 to 2016-17.**

Zila/Division		2015-16					2016-17				
		Acres	Hectares	Acre (Maund)	Hectare (M. Ton)	Production (M. Ton)	Acres	Hectares	Acre (Maund)	Hectare (M. Ton)	Production (M. Ton)
33	Barishal	30833	12477	21.00	1.937	24169	27785	11244	20.80	1.919	21573
34	Jhalakathi	32146	13009	23.00	2.122	27598	26821	10854	22.60	2.085	22626
35	Perojpur	47290	19137	25.20	2.324	44483	38592	15617	23.13	2.134	33320
36	Bhola	68555	27743	18.90	1.743	48365	69829	28258	22.95	2.117	59820
37	Patuakhali	65239	26401	27.60	2.546	67212	46494	18815	27.00	2.490	46858
38	Barguna	100507	40673	23.10	2.131	86663	94656	38305	25.10	2.315	88685
<b>5</b>	<b>Barishal Division</b>	<b>344570</b>	<b>139440</b>	<b>23.21</b>	<b>2.141</b>	<b>298490</b>	<b>304177</b>	<b>123094</b>	<b>24.03</b>	<b>2.217</b>	<b>272881</b>
39	Jashore	69092	27960	30.30	2.795	78144	45370	18360	30.10	2.776	50976
40	Jhenaidah	52708	21330	32.00	2.952	62958	52468	21233	31.70	2.924	62084
41	Magura	13441	5439	24.80	2.288	12443	8118	3285	25.70	2.371	7788
42	Narail	2884	1167	22.10	2.038	2379	3303	1337	24.00	2.214	2959
43	Khulna	1424	576	23.90	2.205	1270	869	352	24.70	2.278	801
44	Bagerhat	14727	5960	25.26	2.330	13886	11461	4638	27.90	2.573	11936
45	Satkhira	20237	8189	27.10	2.500	20471	15971	6463	27.10	2.500	16156
46	Kushtia	58082	23505	29.30	2.703	63524	35569	14394	28.50	2.629	37839
47	Chuadanga	67871	27466	29.50	2.721	74737	67070	27142	30.20	2.786	75607
48	Meherpur	22130	8956	32.50	2.998	26847	22130	8956	34.90	3.219	28829
<b>6</b>	<b>Khulna Division</b>	<b>322596</b>	<b>130548</b>	<b>29.62</b>	<b>2.732</b>	<b>356659</b>	<b>262329</b>	<b>106159</b>	<b>30.12</b>	<b>2.779</b>	<b>294975</b>
49	Bogura	53227	21540	26.90	2.481	53446	46649	18878	27.07	2.497	47137
50	Joypurhat	116	47	23.40	2.158	101	144	58	25.00	2.306	134
51	Pabna	17815	7209	24.90	2.297	16558	17485	7076	25.50	2.352	16643
52	Sirajgonj	9750	3946	26.68	2.461	9710	7682	3109	26.79	2.471	7682
53	Rajshahi	97061	39278	30.90	2.850	111952	94413	38207	29.20	2.693	102906
54	Noagaon	127185	51469	29.20	2.693	138626	127376	51546	29.39	2.711	139738
55	Natore	11003	4453	24.40	2.251	10021	10100	4087	25.80	2.380	9727
56	Nawabgonj	101749	41176	27.93	2.576	106079	97073	39283	28.10	2.592	101820
<b>7</b>	<b>Rajshahi Division</b>	<b>417906</b>	<b>169117</b>	<b>28.62</b>	<b>2.640</b>	<b>446493</b>	<b>400922</b>	<b>162244</b>	<b>28.45</b>	<b>2.624</b>	<b>425787</b>
57	Dinajpur	16742	6775	25.20	2.324	15748	12869	5208	24.10	2.223	11577
58	Thakurgaon	24963	10102	27.33	2.521	25466	23488	9505	27.39	2.526	24014
59	Panchagar	198	80	29.77	2.746	220	220	89	29.60	2.730	243
60	Rangpur	33187	13430	30.20	2.786	37411	33841	13695	28.45	2.624	35938
61	Gaibandha	2595	1050	18.20	1.679	1763	2594	1050	19.10	1.762	1849
62	Kurigram	2486	1006	23.30	2.149	2162	2750	1113	24.10	2.223	2474
63	Nilphamari	922	373	16.00	1.476	551	288	117	17.00	1.568	183
64	Lalmonirhat	11664	4720	26.50	2.444	11538	3110	1259	25.80	2.380	2995
<b>8</b>	<b>Rangpur Division</b>	<b>92757</b>	<b>37537</b>	<b>27.40</b>	<b>2.527</b>	<b>94859</b>	<b>79160</b>	<b>32034</b>	<b>26.83</b>	<b>2.475</b>	<b>79273</b>
<b>BANGLADESH</b>		<b>1991898</b>	<b>806077</b>	<b>27.05</b>	<b>2.495</b>	<b>2010996</b>	<b>1861285</b>	<b>753221</b>	<b>27.06</b>	<b>2.496</b>	<b>1880090</b>

Contd.

**Table 3: Estimates of Aus( TOTAL=LOCAL + HYV), 2015-16 to 2016-17.**

Zila/Division		2015-16					2016-17				
		Acres	Hectares	Acre (Maund)	Hectare (M. Ton)	Production (M. Ton)	Acres	Hectares	Acre (Maund)	Hectare (M. Ton)	Production (M. Ton)
1	Bandarban	20742	8394	20.82	1.920	16116	21050	8518	18.79	1.733	14766
2	Chattagram	76969	31148	26.83	2.475	77092	78593	31805	28.66	2.643	84071
3	Cox's Bazar	1582	640	26.37	2.432	1557	2980	1206	25.95	2.393	2886
4	Cumilla	160887	65107	26.62	2.456	159886	158057	63962	25.12	2.317	148178
5	Chandpur	25199	10197	25.89	2.388	24351	24393	9871	26.98	2.489	24569
6	Brahmanbaria	17034	6893	20.86	1.924	13264	18901	7649	23.58	2.175	16639
7	Khagrachari	5996	2426	20.37	1.879	4559	5794	2345	21.06	1.942	4554
8	Noakhali	113854	46074	19.44	1.793	82632	104545	42307	18.68	1.723	72881
9	Lakshmipur	69639	28181	18.02	1.662	46849	68448	27699	18.67	1.722	47710
10	Feni	23780	9623	23.45	2.163	20818	18593	7524	21.28	1.963	14768
11	Rangamati	16494	6675	16.34	1.507	10059	17110	6924	16.29	1.502	10401
<b>1</b>	<b>Chattagram Division</b>	<b>532176</b>	<b>215360</b>	<b>23.01</b>	<b>2.123</b>	<b>457184</b>	<b>518464</b>	<b>209811</b>	<b>22.81</b>	<b>2.104</b>	<b>441424</b>
12	Sylhet	116049	46962	29.00	2.675	125637	115626	46791	26.86	2.477	115909
13	Maulavibazar	92268	37339	29.79	2.748	102602	99968	40455	30.24	2.789	112836
14	Sunamgonj	12399	5018	27.44	2.531	12700	14042	5682	26.91	2.482	14107
15	Hobigonj	103803	42007	24.87	2.294	96347	96846	39191	25.59	2.360	92498
<b>2</b>	<b>Sylhet Division</b>	<b>324519</b>	<b>131326</b>	<b>27.84</b>	<b>2.568</b>	<b>337286</b>	<b>326482</b>	<b>132120</b>	<b>27.52</b>	<b>2.538</b>	<b>335350</b>
16	Dhaka	1617	654	23.71	2.187	1431	1618	655	23.30	2.149	1407
17	Gazipur	2921	1182	23.00	2.122	2508	3036	1229	26.30	2.426	2980
18	Manikgonj	2039	825	22.51	2.076	1713	1452	588	23.07	2.128	1251
19	Munsigonj	949	384	26.95	2.486	955	331	134	25.68	2.369	317
20	Narayangonj	378	153	23.20	2.140	327	323	131	23.89	2.204	288
21	Narsingdi	342	138	16.10	1.485	206	698	282	21.70	2.002	565
22	Faridpur	12558	5082	14.10	1.301	6609	13555	5485	15.60	1.439	7892
23	Rajbari	393	159	29.31	2.704	430	2513	1017	14.50	1.337	1360
24	Madaripur	3486	1411	14.74	1.360	1918	3707	1500	19.28	1.778	2667
25	Gopalganj	3435	1390	9.31	0.859	1194	4197	1698	17.14	1.581	2685
26	Shariatpur	21721	8790	14.40	1.328	11676	19330	7822	15.26	1.408	11014
27	Kishoregonj	58911	23840	22.09	2.038	48583	52868	21395	23.25	2.145	45890
28	Tangail Region	2993	1211	11.48	1.059	1282	2680	1085	15.44	1.424	1545
<b>3</b>	<b>Dhaka Division</b>	<b>111743</b>	<b>45220</b>	<b>18.90</b>	<b>1.743</b>	<b>78832</b>	<b>106308</b>	<b>43021</b>	<b>20.13</b>	<b>1.856</b>	<b>79862</b>
29	Jamalpur	4988	2019	18.22	1.681	3392	4589	1857	19.54	1.803	3347
30	Sherpur	5951	2408	21.41	1.975	4756	4978	2014	23.15	2.135	4301
31	Netrokona	661	267	17.80	1.642	439	488	197	21.66	1.998	395
32	Mymensingh	57548	23288	26.60	2.454	57140	51764	20948	26.80	2.472	51783
<b>4</b>	<b>Mymensingh Division</b>	<b>69148</b>	<b>27983</b>	<b>25.46</b>	<b>2.349</b>	<b>65727</b>	<b>61819</b>	<b>25017</b>	<b>25.93</b>	<b>2.391</b>	<b>59827</b>

Contd.

**Table 3: Estimates of Aus (TOTAL= LOCAL+HYV), 2015-16 to 2016-17.**

Zila/Division		2015-16					2016-17				
		Acres	Hectares	Acre (Maund)	Hectare (M. Ton)	Production (M. Ton)	Acres	Hectares	Acre (Maund)	Hectare (M. Ton)	Production (M. Ton)
33	Barishal	67235	27209	16.26	1.500	40801	54216	21940	17.58	1.622	35582
34	Jhalakathi	39716	16072	21.09	1.946	31272	31365	12693	21.47	1.980	25136
35	Perojpur	56384	22817	23.14	2.135	48710	45290	18328	22.39	2.065	37845
36	Bhola	188122	76129	15.91	1.468	111741	185353	75008	17.25	1.591	119328
37	Patuakhali	106453	43079	22.33	2.060	88749	79520	32180	22.31	2.058	66213
38	Barguna	104679	42361	22.75	2.098	88875	100190	40545	24.71	2.279	92403
<b>5</b>	<b>Barishal Division</b>	<b>562589</b>	<b>227667</b>	<b>19.53</b>	<b>1.802</b>	<b>410147</b>	<b>495934</b>	<b>200694</b>	<b>20.34</b>	<b>1.876</b>	<b>376508</b>
39	Jashore	69092	27960	30.30	2.795	78144	45692	18491	30.00	2.767	51160
40	Jhenaidah	53172	21518	31.84	2.937	63191	52591	21282	31.66	2.920	62145
41	Magura	15692	6350	22.83	2.105	13370	9125	3693	24.29	2.240	8273
42	Narail	14315	5793	15.40	1.421	8229	12273	4967	17.35	1.600	7948
43	Khulna	6833	2765	13.93	1.285	3552	7013	2838	15.41	1.422	4035
44	Bagerhat	16931	6852	24.03	2.216	15186	13526	5474	25.66	2.366	12953
45	Satkhira	20237	8189	27.10	2.500	20471	15971	6463	27.10	2.500	16156
46	Kushtia	72535	29353	26.00	2.398	70397	49332	19964	24.51	2.261	45134
47	Chuadanga	67871	27466	29.50	2.721	74737	67070	27142	30.20	2.786	75607
48	Meherpur	22180	8976	32.46	2.994	26875	22130	8956	34.90	3.219	28829
<b>6</b>	<b>Khulna Division</b>	<b>358858</b>	<b>145222</b>	<b>27.93</b>	<b>2.576</b>	<b>374152</b>	<b>294723</b>	<b>119268</b>	<b>28.38</b>	<b>2.618</b>	<b>312240</b>
49	Bogura	53227	21540	26.90	2.481	53446	46649	18878	27.07	2.497	47137
50	Joypurhat	116	47	23.40	2.158	101	144	58	25.00	2.306	134
51	Pabna	35083	14197	19.78	1.825	25904	35011	14168	19.79	1.826	25867
52	Sirajgonj	13775	5574	23.81	2.196	12242	9992	4044	23.65	2.181	8820
53	Rajshahi	98483	39854	30.67	2.829	112737	95938	38824	28.97	2.672	103737
54	Noagaon	127185	51469	29.20	2.693	138626	127376	51546	29.39	2.711	139738
55	Natore	12561	5083	23.16	2.137	10861	12254	4959	23.80	2.195	10885
56	Nawabgonj	121368	49115	25.49	2.351	115474	115949	46922	25.94	2.393	112269
<b>7</b>	<b>Rajshahi Division</b>	<b>461798</b>	<b>186880</b>	<b>27.23</b>	<b>2.512</b>	<b>469391</b>	<b>443313</b>	<b>179399</b>	<b>27.11</b>	<b>2.500</b>	<b>448587</b>
57	Dinajpur	16742	6775	25.20	2.324	15748	12869	5208	24.10	2.223	11577
58	Thakurgaon	24963	10102	27.33	2.521	25466	23488	9505	27.39	2.526	24014
59	Panchagar	470	190	23.54	2.171	413	300	121	26.51	2.445	297
60	Rangpur	33187	13430	30.20	2.786	37411	33841	13695	28.45	2.624	35938
61	Gaibandha	2595	1050	18.20	1.679	1763	2594	1050	19.10	1.762	1849
62	Kurigram	4129	1671	19.68	1.815	3033	3455	1398	23.00	2.121	2966
63	Nilphamari	922	373	16.00	1.476	551	288	117	17.00	1.568	183
64	Lalmonirhat	11664	4720	26.50	2.444	11538	3110	1259	25.80	2.380	2995
<b>8</b>	<b>Rangpur Division</b>	<b>94672</b>	<b>38312</b>	<b>27.14</b>	<b>2.504</b>	<b>95923</b>	<b>79945</b>	<b>32352</b>	<b>26.75</b>	<b>2.467</b>	<b>79819</b>
<b>BANGLADESH</b>		<b>2515503</b>	<b>1017969</b>	<b>24.37</b>	<b>2.248</b>	<b>2288642</b>	<b>2326988</b>	<b>941681</b>	<b>24.56</b>	<b>2.266</b>	<b>2133617</b>



## Estimates of Aman Rice (Husked), 2016-17

### Introduction

Aman is one of the main crops in Bangladesh. It is the second largest rice crop in the country in respect to the volume of production while Boro tops the production. It is notable that the area coverage of Aman is the largest as a single crop and Boro remains the second. The production of Aman depends on the weather condition of the country and farmers usually cultivate Aman in their land

In the year 2016, favourable weather condition prevailed all over the country from sowing to harvesting period of Aman. In a subjective manner, farmers were interviewed on some points relating to management system of seed, fertilizer, and rural electricity supply. They opined that proper management and timely distribution of seed, fertilizer, uninterrupted supply of electricity, Adequate rain water led to increase in production of Aman rice in 2016. Although the area remains almost same to the previous year.

#### Area:

Total area under Aman crop has been estimated 1,37,96,773 ) acres55,83,252 hectares ( this year as compared to 1,38,14,) acres 29055,90,340 hectaresThe .of last year ( harvested area hasdecreased by 0.13 this year %. Comparative area estimates are shown below:

### Estimates of Total Area by Type of Aman Crop

Variety	2015-2016		2016-2017		Percentage changes over previous year
	Area (in acres)	Area (in hectares)	Area (in acres)	Area (in hectares)	
Broadcast Aman	8,13,209	3,29,088	8,10,494	3,27,989	(-) 0.33%
Local Transplant (L.T.) Aman	27,46,745	11,11,547	26,75,628	10,82,768	(-) 2.59%
High Yielding Variety (HYV)	1,02,54,336	41,49,705	1,03,10,651	41,72,494	(+) 0.55%
Total Aman	1,38,14,290	55,90,340	1,37,96,773	55,83,252	(-) 0.13%

## Yield Rate:

Average yield rate of Aman for the Financial Year 2016-17 has been estimated 2.446 metric tons per hectare which is 1.41% higher than that of last year. Comparison of estimated yield rates are shown below:

### Estimates of Yield Rate by Types of Aman Crop

Variety	2015-2016		2016-2017		Percentage changes over previous year
	Yield per acre (Maunds)	Yield per hectare (M.Ton)	Yield per acre (Maunds)	Yield per hectare (M.Ton)	
Broadcast Aman	12.92	1.192	13.10	1.208	(+)1.39%
Local Transplant (L.T.) Aman	18.06	1.665	18.23	1.681	(+) 0.94%
High Yielding Variety (HYV)	29.36	2.709	29.72	2.742	(+)1.23%
Total Aman	26.15	2.412	26.52	2.446	(+) 1.41%

Note: Figures are weighted figures.

## Production:

Total Aman production of Financial Year 2016-17 has been estimated 1,36,56,054 metric tons compared to 1,34,83,437 metric tons of Financial Year 2015-16 which is 1.28% higher. Comparative estimates of Aman production are shown below:

### Estimates of Production by Type of Aman(husked) Crop

Variety	2014-2015	2015-2016	Percentage changes over previous year
	Production (M.tons)	Production (M.tons)	
Broadcast Aman	3,92,331	3,96,272	(+) 1.00%
Local Transplant (L.T.) Aman	18,51,163	18,20,241	(-) 1.67%
High Yielding Variety (HYV)	1,12,39,943	1,14,39,541	(+) 1.78%
Total Aman	1,34,83,437	1,36,56,054	(+) 1.28%

Note: Figures are rounded off.

Estimates of area, yield rates and production by districts and divisions are appended (Table 1-4).

**Table-1: Estimates of Broadcast Aman Rice ( Husked ), 2015-16 to 2016-17**

Zila/Division		2015-16					2016-17				
		Acres	Hectares	Acre (Maund)	Hectare (M. Ton)	Production (M. Ton)	Acres	Hectares	Acre (Maund)	Hectare (M. Ton)	Production (M. Ton)
1	Bandarban	0	0	0.00	0.000	0	0	0	0.00	0.000	0
2	Chattagram	0	0	0.00	0.000	0	0	0	0.00	0.000	0
3	Cox's Bazar	0	0	0.00	0.000	0	0	0	0.00	0.000	0
4	Cumilla	62998	25494	12.91	1.191	30358	71233	28826	13.02	1.201	34619
5	Chandpur	29150	11796	10.72	0.989	11664	31779	12860	11.01	1.016	13060
6	Brahmanbaria	45281	18324	17.20	1.587	29072	51319	20768	17.45	1.610	33427
7	Khagrachari	0	0	0.00	0.000	0	0	0	0.00	0.000	0
8	Noakhali	0	0	0.00	0.000	0	0	0	0.00	0.000	0
9	Lakshmipur	0	0	0.00	0.000	0	0	0	0.00	0.000	0
10	Feni	0	0	0.00	0.000	0	0	0	0.00	0.000	0
11	Rangamati	0	0	0.00	0.000	0	0	0	0.00	0.000	0
<b>1</b>	<b>Chattagram Division</b>	<b>137429</b>	<b>55615</b>	<b>13.86</b>	<b>1.278</b>	<b>71095</b>	<b>154331</b>	<b>62454</b>	<b>14.08</b>	<b>1.299</b>	<b>81107</b>
12	Sylhet	6080	2460	14.70	1.356	3336	8562	3465	14.80	1.365	4730
13	Maulavibazar	2500	1012	12.66	1.168	1181	4850	1963	12.60	1.162	2281
14	Sunamgonj	80	32	17.65	1.628	53	0	0	17.75	0.000	0
15	Hobigonj	45154	18273	15.74	1.452	26529	56052	22683	15.52	1.432	32472
<b>2</b>	<b>Sylhet Division</b>	<b>53814</b>	<b>21777</b>	<b>15.48</b>	<b>1.428</b>	<b>31100</b>	<b>69464</b>	<b>28111</b>	<b>15.23</b>	<b>1.405</b>	<b>39483</b>
16	Dhaka	24417	9881	10.10	0.932	9205	25530	10331	10.20	0.941	9720
17	Gazipur	735	297	9.95	0.918	273	620	251	10.31	0.951	239
18	Manikgonj	72585	29374	10.20	0.941	27636	39743	16083	10.30	0.950	15280
19	Munsigonj	48566	19654	11.81	1.089	21410	49793	20150	11.90	1.098	22118
20	Narayangonj	12130	4909	12.20	1.125	5524	17472	7071	11.90	1.098	7761
21	Narsingdi	4131	1672	14.40	1.328	2220	0	0	0.00	0.000	0
22	Faridpur	28734	11628	15.40	1.420	16517	34745	14061	11.87	1.095	15395
23	Rajbari	10740	4346	13.54	1.249	5428	9892	4003	13.90	1.282	5132
24	Madaripur	41475	16784	13.50	1.245	20900	39192	15860	13.70	1.264	20042
25	Gopalganj	43693	17682	12.10	1.116	19734	48040	19441	12.25	1.130	21967
26	Shariatpur	24744	10013	13.70	1.264	12654	28187	11407	13.81	1.274	14530
27	Kishoregonj	0	0	0.00	0.000	0	0	0	0.00	0.000	0
28	Tangail	59047	23895	12.30	1.135	27110	64090	25936	12.40	1.144	29665
<b>3</b>	<b>Dhaka Division</b>	<b>370997</b>	<b>150134</b>	<b>12.18</b>	<b>1.123</b>	<b>168612</b>	<b>357304</b>	<b>144593</b>	<b>12.14</b>	<b>1.119</b>	<b>161849</b>
29	Jamalpur	0	0	0.00	0.000	0	0	0	0.00	0.000	0
30	Sherpur	0	0	0.00	0.000	0	0	0	0.00	0.000	0
31	Netrokona	0	0	0.00	0.000	0	0	0	0.00	0.000	0
32	Mymensingh	0	0	0.00	0.000	0	0	0	0.00	0.000	0
<b>4</b>	<b>Mymensingh Division</b>	<b>0</b>	<b>0</b>	<b>0.00</b>	<b>0.000</b>	<b>0</b>	<b>0</b>	<b>0</b>	<b>0</b>	<b>0.000</b>	<b>0</b>

Contd.

**Table-1: Estimates of Broadcast Aman Rice ( Husked ), 2015-16 to 2016-17**

Zila/Division		2015-16					2016-17				
		Acres	Hectares	Acre (Maund)	Hectare (M. Ton)	Production (M. Ton)	Acres	Hectares	Acre (Maund)	Hectare (M. Ton)	Production (M. Ton)
33	Barishal	6791	2748	14.50	1.337	3676	6114	2474	14.24	1.313	3250
34	Jhalakathi	0	0	0.00	0.000	0	0	0	0.00	0.000	0
35	Perojpur	9518	3852	17.50	1.614	6217	5821	2356	17.36	1.601	3772
36	Bhola	0	0	0.00	0.000	0	0	0	0.00	0.000	0
37	Patuakhali	0	0	0.00	0.000	0	0	0	0.00	0.000	0
38	Barguna	0	0	0.00	0.000	0	0	0	0.00	0.000	0
<b>5</b>	<b>Barishal Division</b>	<b>16309</b>	<b>6600</b>	<b>16.25</b>	<b>1.499</b>	<b>9893</b>	<b>11935</b>	<b>4830</b>	<b>15.76</b>	<b>1.454</b>	<b>7022</b>
39	Jashore	567	229	17.01	1.569	360	320	129	16.91	1.560	202
40	Jhenaidah	900	364	17.20	1.587	578	56	23	17.10	1.577	36
41	Magura	766	310	11.60	1.070	332	627	254	11.50	1.061	269
42	Narail	22723	9195	12.01	1.108	10187	18908	7652	11.01	1.016	7771
43	Khulna	16447	6656	13.01	1.200	7987	13455	5445	11.20	1.033	5625
44	Bagerhat	3686	1492	16.78	1.548	2309	2942	1191	16.67	1.538	1831
45	Satkhira	0	0	0.00	0.000	0	0	0	0.00	0.000	0
46	Kushtia	1603	649	12.65	1.167	757	990	401	13.34	1.230	493
47	Chuadanga	0	0	0.00	0.000	0	0	0	0.00	0.000	0
48	Meherpur	50	20	15.50	1.430	29	0	0	0.00	0.000	0
<b>6</b>	<b>Khulna Division</b>	<b>46742</b>	<b>18915</b>	<b>12.92</b>	<b>1.192</b>	<b>22538</b>	<b>37298</b>	<b>15094</b>	<b>11.65</b>	<b>1.075</b>	<b>16226</b>
49	Bogura	0	0	0.00	0.000	0	0	0	0.00	0.000	0
50	Joypurhat	0	0	0.00	0.000	0	0	0	0.00	0.000	0
51	Pabna	100260	40573	12.50	1.153	46781	99130	40116	13.40	1.236	49584
52	Sirajgonj	40494	16387	12.50	1.153	18894	34581	13994	13.60	1.254	17555
53	Rajshahi	0	0	0.00	0.000	0	0	0	0.00	0.000	0
54	Noagaon	138	56	14.00	0.000	72	60	24	15.54	1.433	35
55	Natore	47026	19030	13.30	1.227	23346	46391	18773	13.52	1.247	23412
56	Nawabgonj	0	0	0.00	0.000	0	0	0	0.00	0.000	0
<b>7</b>	<b>Rajshahi Division</b>	<b>187918</b>	<b>76046</b>	<b>12.70</b>	<b>1.172</b>	<b>89093</b>	<b>180162</b>	<b>72908</b>	<b>13.47</b>	<b>1.242</b>	<b>90585</b>
57	Dinajpur	0	0	0.00	0.000	0	0	0	0.00	0.000	0
58	Thakurgaon	0	0	0.00	0.000	0	0	0	0.00	0.000	0
59	Panchagar	0	0	0.00	0.000	0	0	0	0.00	0.000	0
60	Rangpur	0	0	0.00	0.000	0	0	0	0.00	0.000	0
61	Gaibandha	0	0	0.00	0.000	0	0	0	0.00	0.000	0
62	Kurigram	0	0	0.00	0.000	0	0	0	0.00	0.000	0
63	Nilphamari	0	0	0.00	0.000	0	0	0	0.00	0.000	0
64	Lalmonirhat	0	0	0.00	0.000	0	0	0	0.00	0.000	0
<b>8</b>	<b>Rangpur Division</b>	<b>0</b>	<b>0</b>	<b>0.00</b>	<b>0.000</b>	<b>0</b>	<b>0</b>	<b>0</b>	<b>0.00</b>	<b>0.000</b>	<b>0</b>
<b>BANGLADESH</b>		<b>813209</b>	<b>329088</b>	<b>12.92</b>	<b>1.192</b>	<b>392331</b>	<b>810494</b>	<b>327989</b>	<b>13.10</b>	<b>1.208</b>	<b>396272</b>

**Table-2: Estimates of Local Transplant (L.T.) Aman Rice (Husked), 2015-16 to 2016-17**

Zila/Division		2015-16					2016-17				
		Acres	Hectares	Acre (Maund)	Hectare (M. Ton)	Production (M. Ton)	Acres	Hectares	Acre (Maund)	Hectare (M. Ton)	Production (M. Ton)
1	Bandarban	557	225	20.19	1.862	420	560	227	20.30	1.872	424
2	Chattagram	69585	28160	19.99	1.844	51923	68061	27543	19.35	1.785	49159
3	Cox's Bazar	11963	4841	19.51	1.800	8712	12246	4956	19.63	1.811	8973
4	Cumilla	27202	11008	16.70	1.540	16957	21217	8586	16.85	1.554	13345
5	Chandpur	12565	5085	14.24	1.313	6679	8141	3294	14.04	1.295	4267
6	Brahmanbaria	14810	5993	18.40	1.697	10172	14866	6016	18.85	1.739	10460
7	Khagrachari	4084	1653	19.00	1.753	2896	3999	1618	19.30	1.780	2881
8	Noakhali	214969	86993	16.60	1.531	133202	203438	82327	17.46	1.611	132588
9	Lakshmipur	64786	26217	18.30	1.688	44255	52125	21094	19.40	1.789	37746
10	Feni	17030	6892	19.20	1.771	12205	17001	6880	19.60	1.808	12438
11	Rangamati	601	243	18.81	1.735	422	572	231	20.07	1.851	429
<b>1</b>	<b>Chattagram Division</b>	<b>438152</b>	<b>177311</b>	<b>17.60</b>	<b>1.623</b>	<b>287842</b>	<b>402226</b>	<b>162772</b>	<b>18.16</b>	<b>1.675</b>	<b>272710</b>
12	Sylhet	128635	52056	18.60	1.716	89310	125067	50612	18.34	1.692	85619
13	Maulavibazar	8959	3626	17.22	1.588	5759	6928	2804	17.43	1.608	4507
14	Sunamgonj	39522	15994	17.32	1.598	25551	46168	18683	17.20	1.587	29641
15	Hobigonj	40481	16382	17.90	1.651	27048	30240	12237	18.01	1.661	20329
<b>2</b>	<b>Sylhet Division</b>	<b>217597</b>	<b>88057</b>	<b>18.18</b>	<b>1.677</b>	<b>147668</b>	<b>208403</b>	<b>84336</b>	<b>18.01</b>	<b>1.661</b>	<b>140097</b>
16	Dhaka	3281	1328	15.59	1.438	1909	2964	1199	16.29	1.503	1802
17	Gazipur	11079	4483	14.20	1.310	5872	10156	4110	16.20	1.494	6141
18	Manikgonj	212	86	15.00	1.384	119	442	179	15.98	1.474	264
19	Munsigonj	0	0	0.00	0.000	0	0	0	0.00	0.000	0
20	Narayangonj	0	0	0.00	0.000	0	999	404	13.90	1.282	518
21	Narsingdi	15378	6223	18.00	1.660	10332	16160	6540	18.60	1.716	11220
22	Faridpur	2966	1200	18.37	1.694	2034	3135	1269	18.55	1.711	2171
23	Rajbari	932	377	16.10	1.485	560	853	345	16.24	1.498	517
24	Madaripur	15000	6070	18.50	1.706	10358	12597	5098	18.97	1.750	8920
25	Gopalganj	992	401	17.00	1.568	629	955	386	16.54	1.526	590
26	Shariatpur	10173	4117	19.10	1.762	7253	11170	4520	17.71	1.634	7384
27	Kishoregonj	16781	6791	18.90	1.743	11839	15957	6457	17.56	1.620	10459
28	Tangail	56259	22767	17.70	1.633	37170	52322	21174	17.95	1.656	35057
<b>3</b>	<b>Dhaka Division</b>	<b>133053</b>	<b>53844</b>	<b>17.73</b>	<b>1.636</b>	<b>88076</b>	<b>127710</b>	<b>51681</b>	<b>17.84</b>	<b>1.646</b>	<b>85043</b>
29	Jamalpur	35134	14218	17.20	1.587	22557	52860	21391	17.41	1.606	34352
30	Sherpur	85397	34558	18.90	1.743	60246	84949	34377	18.72	1.727	59360
31	Netrokona	85425	34570	17.82	1.644	56822	95528	38658	17.81	1.643	63507
32	Mymensingh	106748	43199	17.10	1.577	68137	109785	44428	17.25	1.591	70690
<b>4</b>	<b>Mymensingh Division</b>	<b>312704</b>	<b>126544</b>	<b>17.10</b>	<b>1.642</b>	<b>207763</b>	<b>343122</b>	<b>138854</b>	<b>17.79</b>	<b>1.641</b>	<b>227909</b>

Contd.

**Table-2: Estimates of Local Transplant (L.T.) Aman Rice (Husked), 2015-16 to 2016-17**

Zila/Division		2015-16					2016-17				
		Acres	Hectares	Acre (Maund)	Hectare (M. Ton)	Production (M. Ton)	Acres	Hectares	Acre (Maund)	Hectare (M. Ton)	Production (M. Ton)
33	Barishal	181237	73343	17.90	1.651	121095	180154	72904	17.95	1.656	120708
34	Jhalakathi	89367	36165	16.90	1.559	56376	92645	37491	16.95	1.563	58616
35	Perojpur	131686	53290	20.02	1.847	98408	128862	52148	20.50	1.891	98607
36	Bhola	202581	81980	16.80	1.550	127038	196120	79365	16.90	1.559	123719
37	Patuakhali	391029	158241	18.70	1.725	272947	392923	159007	18.90	1.743	277202
38	Barguna	172857	69951	16.20	1.494	104527	172290	69722	16.30	1.504	104827
<b>5</b>	<b>Barishal Division</b>	<b>1168757</b>	<b>472970</b>	<b>17.89</b>	<b>1.650</b>	<b>780391</b>	<b>1162994</b>	<b>470638</b>	<b>18.05</b>	<b>1.665</b>	<b>783679</b>
39	Jashore	5818	2354	19.27	1.777	4185	3239	1311	19.37	1.787	2342
40	Jhenaidah	0	0	0.00	0.000	0	0	0	0.00	0.000	0
41	Magura	1674	677	14.26	1.315	891	2421	980	16.82	1.551	1520
42	Narail	9069	3670	17.31	1.597	5860	10750	4350	17.32	1.598	6950
43	Khulna	57176	23138	19.80	1.826	42258	56855	23008	20.05	1.849	42551
44	Bagerhat	132877	53772	19.06	1.758	94537	120961	48950	19.37	1.787	87459
45	Satkhira	3825	1548	17.98	1.658	2567	4111	1664	18.02	1.662	2765
46	Kushtia	1403	568	16.70	1.540	875	1514	613	16.80	1.550	949
47	Chuadanga	469	190	12.51	1.154	219	36	15	14.06	1.297	19
48	Meherpur	287	116	16.99	1.567	182	280	113	17.13	1.580	179
<b>6</b>	<b>Khulna Division</b>	<b>212598</b>	<b>86034</b>	<b>19.10</b>	<b>1.762</b>	<b>151573</b>	<b>200167</b>	<b>81003</b>	<b>19.37</b>	<b>1.787</b>	<b>144734</b>
49	Bogura	16710	6762	20.30	1.872	12662	14109	5710	19.71	1.818	10380
50	Joypurhat	9767	3952	21.00	1.937	7656	9259	3747	20.01	1.846	6916
51	Pabna	1609	651	20.23	1.866	1215	1496	605	21.79	2.010	1217
52	Sirajgonj	16920	6847	18.00	1.660	11368	15158	6134	17.66	1.629	9992
53	Rajshahi	7922	3206	18.40	1.697	5441	6479	2622	18.50	1.706	4474
54	Noagaon	62746	25392	19.40	1.789	45438	58658	23738	20.20	1.863	44229
55	Natore	9409	3808	16.55	1.527	5813	9077	3673	16.98	1.566	5753
56	Nawabgonj	15247	6170	18.20	1.679	10358	11412	4618	18.59	1.715	7919
<b>7</b>	<b>Rajshahi Division</b>	<b>140330</b>	<b>56788</b>	<b>19.08</b>	<b>1.760</b>	<b>99951</b>	<b>125648</b>	<b>50847</b>	<b>19.38</b>	<b>1.787</b>	<b>90880</b>
57	Dinajpur	30794	12462	19.64	1.812	22575	25774	10430	19.80	1.826	19049
58	Thakurgaon	2754	1114	17.80	1.642	1830	3378	1367	17.74	1.636	2237
59	Panchagar	4872	1972	20.73	1.912	3770	3813	1543	20.80	1.919	2960
60	Rangpur	3048	1233	18.37	1.694	2090	3400	1376	19.10	1.762	2424
61	Gaibandha	30408	12305	17.92	1.653	20340	24858	10059	17.50	1.614	16238
62	Kurigram	49306	19953	19.36	1.786	35631	42336	17132	19.66	1.813	31069
63	Nilphamari	1654	669	18.21	1.680	1124	1518	614	17.77	1.639	1007
64	Lalmonirhat	718	291	20.07	1.851	538	281	114	19.45	1.794	204
<b>8</b>	<b>Rangpur Division</b>	<b>123554</b>	<b>50000</b>	<b>19.06</b>	<b>1.758</b>	<b>87899</b>	<b>105358</b>	<b>42636</b>	<b>19.12</b>	<b>1.763</b>	<b>75188</b>
<b>BANGLADESH</b>		<b>2746745</b>	<b>1111547</b>	<b>18.06</b>	<b>1.665</b>	<b>1851163</b>	<b>2675628</b>	<b>1082768</b>	<b>18.23</b>	<b>1.681</b>	<b>1820241</b>

**Table-3: Estimates of Aman High Yielding Variety (HYV)Rice(Husked), 2015-16 to 2016-17**

Zila/Division		2015-16					2016-17				
		Acres	Hectares	Acre (Maund)	Hectare (M. Ton)	Production (M. Ton)	Acres	Hectares	Acre (Maund)	Hectare (M. Ton)	Production (M. Ton)
1	Bandarban	23338	9444	26.80	2.472	23347	23409	9473	27.66	2.551	24169
2	Chattagram	359091	145316	32.30	2.979	432947	353825	143185	32.31	2.980	426730
3	Cox's Bazar	176641	71483	27.30	2.518	180004	176786	71541	28.64	2.642	188994
4	Cumilla	249995	101167	26.50	2.444	247289	241282	97642	26.74	2.466	240832
5	Chandpur	52785	21361	25.30	2.334	49849	52120	21092	25.99	2.397	50564
6	Brahmanbaria	101614	41121	29.30	2.703	111134	104225	42178	28.91	2.667	112473
7	Khagrachari	64529	26113	31.50	2.906	75874	61464	24873	31.40	2.896	72041
8	Noakhali	97044	39272	29.10	2.684	105412	110678	44789	29.21	2.694	120676
9	Lakshmipur	145722	58970	29.60	2.730	161007	154893	62682	29.80	2.749	172296
10	Feni	146733	59380	30.20	2.786	165410	145973	59072	30.18	2.784	164444
11	Rangamati	23997	9711	31.05	2.864	27813	23742	9608	30.89	2.849	27376
<b>1</b>	<b>Chattagram Division</b>	<b>1441489</b>	<b>583339</b>	<b>29.37</b>	<b>2.709</b>	<b>1580085</b>	<b>1448397</b>	<b>586135</b>	<b>29.61</b>	<b>2.731</b>	<b>1600593</b>
12	Sylhet	181140	73303	27.70	2.555	187293	190799	77212	27.95	2.578	199061
13	Maulavibazar	227104	91904	28.30	2.610	239905	232468	94075	28.60	2.638	248174
14	Sunamgonj	86592	35042	26.05	2.403	84200	96662	39117	26.85	2.477	96878
15	Hobigonj	150281	60815	26.01	2.399	145906	151913	61476	26.25	2.421	148851
<b>2</b>	<b>Sylhet Division</b>	<b>645117</b>	<b>261065</b>	<b>27.30</b>	<b>2.518</b>	<b>657303</b>	<b>671842</b>	<b>271880</b>	<b>27.63</b>	<b>2.549</b>	<b>692964</b>
16	Dhaka	15434	6246	28.30	2.610	16304	14867	6016	29.10	2.684	16149
17	Gazipur	91349	36967	26.20	2.417	89337	92396	37391	26.41	2.436	91085
18	Manikgonj	24912	10081	27.30	2.518	25386	10740	4346	26.95	2.486	10804
19	Munsigonj	400	162	27.60	0.000	412	480	194	27.70	2.555	496
20	Narayangonj	5062	2048	23.40	2.158	4421	5168	2091	24.99	2.305	4821
21	Narsingdi	69529	28137	25.80	2.380	66960	72626	29390	25.48	2.350	69075
22	Faridpur	118200	47833	28.60	2.638	126186	125728	50879	29.29	2.702	137461
23	Rajbari	90797	36744	30.10	2.776	102015	96641	39108	30.55	2.818	110205
24	Madaripur	7385	2989	28.90	2.666	7967	12073	4886	28.50	2.629	12844
25	Gopalganj	10087	4082	22.50	2.075	8472	12732	5152	23.35	2.154	11097
26	Shariatpur	2281	923	21.80	2.011	1856	5754	2329	23.45	2.163	5037
27	Kishoregonj	176927	71598	28.90	2.666	190862	174407	70579	28.89	2.665	188078
28	Tangail	197835	80059	28.90	2.666	213417	189323	76615	27.94	2.577	197450
<b>3</b>	<b>Dhaka Division</b>	<b>810198</b>	<b>327869</b>	<b>28.22</b>	<b>2.603</b>	<b>853595</b>	<b>812935</b>	<b>328977</b>	<b>28.16</b>	<b>2.598</b>	<b>854601</b>
29	Jamalpur	194237	78603	29.00	2.675	210260	189751	76788	28.90	2.666	204696
30	Sherpur	132631	53673	26.30	2.426	130205	126655	51255	27.96	2.579	132186
31	Netrokona	255027	103204	28.50	2.629	271305	242521	98143	28.70	2.647	259812
32	Mymensingh	534557	216323	29.05	2.680	579652	535628	216757	28.80	2.657	575815
<b>4</b>	<b>Mymensingh Division</b>	<b>1116452</b>	<b>451804</b>	<b>29.05</b>	<b>2.637</b>	<b>1191423</b>	<b>1094555</b>	<b>442942</b>	<b>28.70</b>	<b>2.647</b>	<b>1172509</b>

Contd.

**Table-3: Estimates of Aman High Yielding Variety (HYV)Rice(Husked), 2015-16 to 2016-17**

Zila/Division		2015-16					2016-17				
		Acres	Hectares	Acre (Maund)	Hectare (M. Ton)	Production (M. Ton)	Acres	Hectares	Acre (Maund)	Hectare (M. Ton)	Production (M. Ton)
33	Barishal	103323	41813	27.50	2.537	106061	110602	44758	28.31	2.611	116877
34	Jhalakathi	21561	8725	27.10	2.500	21810	21549	8720	27.90	2.573	22442
35	Perojpur	11593	4691	24.40	2.251	10559	14549	5888	25.80	2.380	14011
36	Bhola	246913	99920	28.90	2.666	266360	257303	104125	29.95	2.763	287653
37	Patuakhali	110448	44696	26.70	2.463	110077	114809	46461	27.60	2.546	118280
38	Barguna	63942	25876	26.40	2.435	63011	64710	26187	26.90	2.481	64976
<b>5</b>	<b>Barishal Division</b>	<b>557780</b>	<b>225721</b>	<b>27.76</b>	<b>2.560</b>	<b>577879</b>	<b>583522</b>	<b>236139</b>	<b>28.66</b>	<b>2.644</b>	<b>624239</b>
39	Jashore	310272	125560	28.60	2.638	331235	300673	121676	30.61	2.823	343546
40	Jhenaidah	211514	85595	31.10	2.869	245543	218561	88447	32.66	3.013	266450
41	Magura	132151	53479	28.50	2.629	140586	139002	56251	28.90	2.666	149950
42	Narail	48143	19482	28.10	2.592	50497	52661	21311	28.54	2.633	56101
43	Khulna	169305	68514	31.70	2.924	200335	163345	66102	31.03	2.862	189197
44	Bagerhat	67009	27117	29.70	2.740	74288	65798	26627	28.99	2.674	71201
45	Satkhira	227006	91864	33.01	3.045	279711	210103	85024	32.99	3.043	258727
46	Kushtia	197358	79866	29.01	2.676	213712	201553	81564	29.90	2.758	224951
47	Chuadanga	90721	36713	30.00	2.767	101591	89774	36330	30.25	2.790	101369
48	Meherpur	60260	24386	32.72	3.018	73599	58950	23856	32.92	3.037	72439
<b>6</b>	<b>Khulna Division</b>	<b>1513739</b>	<b>612577</b>	<b>30.28</b>	<b>2.793</b>	<b>1711097</b>	<b>1500420</b>	<b>607187</b>	<b>30.96</b>	<b>2.856</b>	<b>1733931</b>
49	Bogura	427511	173004	29.30	2.703	467565	433527	175439	29.90	2.758	483854
50	Joypurhat	164277	66479	31.40	2.896	192546	165380	66926	31.60	2.915	195073
51	Pabna	125655	50850	31.20	2.878	146340	125579	50819	31.06	2.865	145595
52	Sirajgonj	154467	62509	30.95	2.855	178453	147482	59683	30.81	2.842	169613
53	Rajshahi	169573	68622	32.20	2.970	203817	169063	68416	32.10	2.961	202573
54	Noagaon	450818	182436	32.20	2.970	541857	445069	180110	32.95	3.039	547407
55	Natore	131474	53205	32.05	2.956	157288	139337	56387	32.85	3.030	170856
56	Nawabgonj	115744	46839	30.10	2.776	130045	118097	47791	31.17	2.875	137405
<b>7</b>	<b>Rajshahi Division</b>	<b>1739519</b>	<b>703945</b>	<b>31.08</b>	<b>2.867</b>	<b>2017909</b>	<b>1743534</b>	<b>705570</b>	<b>31.54</b>	<b>2.909</b>	<b>2052375</b>
57	Dinajpur	598499	242199	27.50	2.537	614361	599917	242773	27.91	2.574	624998
58	Thakurgaon	310750	125754	30.70	2.832	356104	312314	126387	30.91	2.851	360344
59	Panchagar	220855	89375	30.10	2.776	248142	223653	90507	30.49	2.812	254542
60	Rangpur	383443	155171	30.30	2.795	433681	389825	157754	30.64	2.826	445847
61	Gaibandha	250981	101567	29.30	2.703	274496	254462	102975	28.99	2.674	275358
62	Kurigram	202797	82068	27.50	2.537	208172	207513	83976	27.88	2.572	215956
63	Nilphamari	265546	107461	29.90	2.758	296373	266014	107650	30.29	2.794	300768
64	Lalmonirhat	197171	79791	29.80	2.749	219324	201748	81643	30.61	2.823	230515
<b>8</b>	<b>Rangpur Division</b>	<b>2430042</b>	<b>983385</b>	<b>29.22</b>	<b>2.695</b>	<b>2650653</b>	<b>2455446</b>	<b>993665</b>	<b>29.55</b>	<b>2.726</b>	<b>2708328</b>
<b>BANGLADESH</b>		<b>10254336</b>	<b>4149705</b>	<b>29.36</b>	<b>2.709</b>	<b>11239943</b>	<b>10310651</b>	<b>4172494</b>	<b>29.72</b>	<b>2.742</b>	<b>11439541</b>



**Table-4: Estimates of Total Aman (Broadcast+L.T.+HYV) Rice (Husked), 2016-17**

Zila/Division		2015-16					2016-17				
		Acres	Hectares	Acre (Maund)	Hectare (M. Ton)	Production (M. Ton)	Acres	Hectares	Acre (Maund)	Hectare (M. Ton)	Production (M. Ton)
1	Bandarban	23895	9670	26.65	2.458	23766	23969	9700	27.49	2.535	24594
2	Chattagram	428676	173476	30.30	2.795	484869	421886	170728	30.22	2.787	475889
3	Cox's Bazar	188604	76324	26.81	2.473	188716	189032	76497	28.06	2.588	197967
4	Cumilla	340195	137669	23.20	2.140	294604	333732	135054	23.18	2.138	288796
5	Chandpur	94500	38242	19.33	1.783	68192	92040	37247	19.76	1.823	67890
6	Brahmanbaria	161705	65438	24.91	2.298	150378	170410	68961	24.58	2.267	156360
7	Khagrachari	68613	27766	30.76	2.837	78770	65463	26491	30.66	2.828	74922
8	Noakhali	312013	126265	20.49	1.890	238614	314116	127116	21.60	1.992	253264
9	Lakshmpur	210508	85188	26.12	2.410	205261	207018	83776	27.18	2.507	210042
10	Feni	163763	66271	29.06	2.680	177615	162974	65952	29.08	2.682	176883
11	Rangamati	24598	9954	30.75	2.836	28235	24314	9839	30.64	2.826	27804
<b>1</b>	<b>Chattagram Division</b>	<b>2017070</b>	<b>816264</b>	<b>25.75</b>	<b>2.375</b>	<b>1939022</b>	<b>2004954</b>	<b>811361</b>	<b>26.11</b>	<b>2.409</b>	<b>1954410</b>
12	Sylhet	315855	127820	23.74	2.190	279939	324428	131289	23.90	2.204	289409
13	Maulavibazar	238563	96541	27.72	2.557	246845	244246	98841	27.97	2.580	254963
14	Sunamgonj	126194	51068	23.31	2.150	109804	142830	57800	23.73	2.189	126520
15	Hobigonj	235916	95470	22.65	2.089	199483	238205	96396	22.68	2.092	201652
<b>2</b>	<b>Sylhet Division</b>	<b>916528</b>	<b>370899</b>	<b>24.44</b>	<b>2.254</b>	<b>836071</b>	<b>949709</b>	<b>384326</b>	<b>24.61</b>	<b>2.270</b>	<b>872544</b>
16	Dhaka	43132	17455	17.03	1.571	27419	43361	17547	17.10	1.577	27671
17	Gazipur	103163	41748	24.80	2.287	95483	103172	41751	25.31	2.334	97465
18	Manikgonj	97709	39541	14.57	1.344	53141	50925	20608	13.86	1.279	26348
19	Munsigonj	48966	19815	11.94	1.101	21822	50273	20344	12.05	1.112	22614
20	Narayangonj	17192	6957	15.50	1.430	9945	23639	9566	14.85	1.369	13100
21	Narsingdi	89038	36032	23.92	2.207	79512	88786	35930	24.23	2.235	80294
22	Faridpur	149900	60661	25.87	2.386	144737	163608	66209	25.38	2.341	155026
23	Rajbari	102469	41467	28.24	2.605	108004	107386	43457	28.90	2.666	115854
24	Madaripur	63860	25843	16.46	1.518	39225	63862	25844	17.54	1.618	41806
25	Gopalganj	54772	22165	14.10	1.301	28836	61727	24980	14.61	1.347	33654
26	Shariatpur	37198	15053	15.67	1.446	21763	45111	18255	16.01	1.476	26951
27	Kishoregonj	193708	78389	28.03	2.586	202701	190364	77036	27.94	2.577	198538
28	Tangail	313141	126721	23.76	2.191	277697	305735	123724	22.97	2.119	262172
<b>3</b>	<b>Dhaka Division</b>	<b>1314248</b>	<b>531847</b>	<b>22.63</b>	<b>2.088</b>	<b>1110283</b>	<b>1297949</b>	<b>525252</b>	<b>22.74</b>	<b>2.097</b>	<b>1101493</b>
29	Jamalpur	229371	92821	27.19	2.508	232817	242611	98179	26.40	2.435	239048
30	Sherpur	218028	88231	23.40	2.159	190452	211604	85632	24.25	2.237	191546
31	Netrokona	340452	137773	25.82	2.382	328128	338049	136801	25.62	2.363	323319
32	Mymensingh	641305	259522	27.06	2.496	647789	645413	261184	26.84	2.475	646505
<b>4</b>	<b>Mymensingh Division</b>	<b>1429156</b>	<b>578348</b>	<b>26.23</b>	<b>2.419</b>	<b>1399186</b>	<b>1437677</b>	<b>581796</b>	<b>26.10</b>	<b>2.407</b>	<b>1400418</b>

**Table-4: Estimates of Total Aman (Broadcast+L.T.+HYV) Rice (Husked), 16-17**

Zila/Division	2014-15					2015-16				
	Acres	Hectares	Acre (Maund)	Hectare (M. Ton)	Production (M. Ton)	Acres	Hectares	Acre (Maund)	Hectare (M. Ton)	Production (M. Ton)
33 Barishal	291351	117903	21.23	1.958	230832	296870	120137	21.73	2.005	240835
34 Jhalakathi	110928	44890	18.88	1.742	78186	114194	46212	19.02	1.754	81058
35 Perojpur	152797	61834	20.20	1.863	115184	149232	60391	20.89	1.927	116390
36 Bhola	449494	181900	23.45	2.163	393399	453423	183490	24.31	2.242	411372
37 Patuakhali	501477	202937	20.46	1.887	383024	507732	205468	20.87	1.925	395482
38 Barguna	236799	95827	18.95	1.748	167538	237000	95909	19.19	1.770	169803
<b>5 Barishal Division</b>	<b>1742846</b>	<b>705292</b>	<b>21.03</b>	<b>1.940</b>	<b>1368163</b>	<b>1758451</b>	<b>711607</b>	<b>21.56</b>	<b>1.988</b>	<b>1414941</b>
39 Jashore	316657	128144	28.41	2.620	335780	304232	123116	30.48	2.811	346090
40 Jhenaidah	212414	85959	31.04	2.863	246120	218617	88470	32.66	3.012	266486
41 Magura	134591	54466	28.23	2.604	141809	142050	57485	28.62	2.640	151739
42 Narail	79935	32348	22.30	2.057	66544	82319	33313	23.05	2.126	70822
43 Khulna	242928	98308	27.63	2.549	250580	233655	94555	27.22	2.510	237373
44 Bagerhat	203572	82381	22.52	2.077	171133	189701	76768	22.66	2.091	160491
45 Satkhira	230831	93412	32.76	3.022	282279	214214	86688	32.70	3.016	261492
46 Kushtia	200364	81083	28.79	2.656	215344	204057	82577	29.72	2.742	226393
47 Chuadanga	91190	36903	29.91	2.759	101810	89810	36344	30.24	2.790	101387
48 Meherpur	60597	24522	32.63	3.010	73810	59230	23969	32.85	3.030	72618
<b>6 Khulna Division</b>	<b>1773079</b>	<b>717526</b>	<b>28.48</b>	<b>2.627</b>	<b>1885208</b>	<b>1737885</b>	<b>703284</b>	<b>29.21</b>	<b>2.694</b>	<b>1894891</b>
49 Bogura	444221	179767	28.96	2.671	480227	447636	181148	29.58	2.728	494235
50 Joypurhat	174044	70432	30.82	2.842	200202	174639	70673	30.99	2.858	201989
51 Pabna	227524	92074	22.88	2.111	194335	226205	91540	23.26	2.145	196395
52 Sirajgonj	211881	85744	26.39	2.434	208716	197221	79811	26.78	2.470	197160
53 Rajshahi	177495	71828	31.58	2.913	209258	175542	71038	31.60	2.915	207047
54 Noagaon	513702	207884	30.63	2.825	587366	503787	203872	31.46	2.902	591670
55 Natore	187909	76043	26.58	2.452	186447	194805	78833	27.51	2.537	200021
56 Nawabgonj	130991	53009	28.71	2.649	140403	129509	52409	30.06	2.773	145324
<b>7 Rajshahi Division</b>	<b>2067767</b>	<b>836780</b>	<b>28.59</b>	<b>2.637</b>	<b>2206953</b>	<b>2049344</b>	<b>829325</b>	<b>29.20</b>	<b>2.694</b>	<b>2233840</b>
57 Dinajpur	629293	254661	27.12	2.501	636936	625691	253203	27.58	2.544	644047
58 Thakurgaon	313504	126868	30.59	2.821	357934	315692	127754	30.77	2.838	362581
59 Panchagar	225727	91347	29.90	2.758	251912	227466	92051	30.33	2.797	257502
60 Rangpur	386491	156404	30.21	2.786	435771	393225	159130	30.54	2.817	448271
61 Gaibandha	281389	113872	28.07	2.589	294836	279320	113035	27.97	2.580	291596
62 Kurigram	252103	102021	25.91	2.390	243803	249849	101108	26.49	2.443	247025
63 Nilphamari	267200	108130	29.83	2.751	297497	267532	108264	30.22	2.787	301775
64 Lalmonirhat	197889	80081	29.76	2.745	219862	202029	81757	30.59	2.822	230719
<b>8 Rangpur Division</b>	<b>2553596</b>	<b>1033384</b>	<b>28.73</b>	<b>2.650</b>	<b>2738552</b>	<b>2560804</b>	<b>1036301</b>	<b>29.12</b>	<b>2.686</b>	<b>2783516</b>
<b>BANGLADESH</b>	<b>13814290</b>	<b>5590340</b>	<b>26.15</b>	<b>2.412</b>	<b>13483437</b>	<b>13796773</b>	<b>5583252</b>	<b>26.52</b>	<b>2.446</b>	<b>13656054</b>

## Estimates of Boro Rice (Husked), 2016-2017

### Introduction

Boro is the most important and single largest crop in Bangladesh in respect of volume of production. It has been persistently contributing to higher rice production in last successive years. The weather condition for boro cultivation was favorable in the growing stage of this year. But due to flash flood in some northern and north-east districts, (boro) crop under 296701 hector of land was fully damaged for 2016-17. In a subjective manner, farmers were interviewed on some points relating to management system of seed, fertilizer and rural electricity supply. They opined that proper management and timely distribution of seed, fertilizer and stable supply of electricity led to higher yield of boro this year.

### Area

Total area under boro crop has been estimated 1,11,06,337 acres (44,75,876 hectares) in this year as compared to 1,17,99,512 acres (47,72,576 hectares) of the last year. The harvested area has decreased by 6.217% this year. Comparative area estimates are shown below:

### Estimates of Total Area by Type of Boro Crop

Variety	2015-16		2016-17		Percentage changes over previous year
	Area (in acre)	Area (in hectare)	Area (in acre)	Area (in hectare)	
Local Boro	1,16,883	47,300	84,137	34,048	(-) 28.016%
HYVBoro	99,91,968	4,043,531	92,68,392	37,50,715	(-) 7.242%
Hybrid Boro	16,84,661	6,81,745	17,07,808	6,91,112	(+) 1.374%
<b>Total Boro</b>	<b>1,17,93,512</b>	<b>4772576</b>	<b>11060337</b>	<b>44,75,876</b>	(-) 6.217%

(Contd.)

## Yield Rate

Average yield rate of boro in Financial Year 2016-17 has been estimated 4.025 metric tons husked rice per hectare which was 3.968 metric tons per hectare in 2016-17. Comparison of estimated yield rates of boro is shown below:

### Estimates of Yield Rate by Types of Boro Crop

Variety	2015-16		2016-17		Percentage changes over previous year
	Yield per acre (Maunds)	Yield per hectare (M.Ton)	Yield per acre (Maunds)	Yield per hectare (M.Ton)	
Local Boro	20.48	1.889	20.99	1.937	(+) 2.541%
HYV Boro	41.85	3.86	42.42	3.913	(+) 1.373%
Hybrid Boro	51.51	4.751	51.34	4.736	(-) 0.316%
<b>Total Boro</b>	<b>43.02</b>	<b>3.968</b>	<b>43.63</b>	<b>4.025</b>	<b>(+) 1.436%</b>

Note: Above "Total" figures are weighted figures.

## Production

Total boro production of Financial Year 2016-17 has been estimated 1,80,13,749 metric tons compared to 1,89,37,581 metric tons of Financial Year 2016-17 which is 4.878% lower. Comparative estimates of boro production are shown below:

### Estimates of Production by Type of Boro (Husked) Crop

Variety	2015-16	2016-17	Percentage change over previous year
	Production (M.tons)	Production (M.tons)	
Local Boro	89,341	65,936	(-) 26.197%
HYV Boro	1,56,09,325	1,46,74,722	(-) 5.987%
Hybrid Boro	32,38,915	32,73,091	(+) 1.055%
<b>Total Boro</b>	<b>1,89,37,581</b>	<b>1,80,13,749</b>	<b>(-) 4.878%</b>

Note: Total figures are rounded off.

- Estimates of area, yield rate and production by district and division are given in table (1-4) appended.

**Table-1: Estimates of Local Boro,2015-16 to 2016-17**

Zila/Division		2015-16					2016-17				
		Acres	Hectares	Acre (Maund)	Hectare (M. Ton)	Production (M. Ton)	Acres	Hectares	Acre (Maund)	Hectare (M. Ton)	Production (M. Ton)
1	Bandarban	0	0	0.00	0.000	0	0	0	0.00	0.000	0
2	Chattagram	0	0	0.00	0.000	0	0	0	0.00	0.000	0
3	Cox's Bazar	273	110	24.20	2.232	247	266	108	24.38	2.249	242
4	Cumilla	90	36	15.10	1.393	51	98	40	17.79	1.641	65
5	Chandpur	2263	916	22.15	2.043	1871	883	357	17.45	1.610	575
6	Brahmanbaria	481	195	18.20	1.679	327	283	115	22.15	2.043	234
7	Khagrachari	0	0	0.00	0.000	0	0	0	0.00	0.000	0
8	Noakhali	0	0	0.00	0.000	0	0	0	0.00	0.000	0
9	Lakshmpur	0	0	0.00	0.000	0	0	0	0.00	0.000	0
10	Feni	0	0	0.00	0.000	0	0	0	0.00	0.000	0
11	Rangamati	0	0	0.00	0.000	0	0	0	0.00	0.000	0
<b>1</b>	<b>Chattagram Division</b>	<b>3107</b>	<b>1257</b>	<b>21.51</b>	<b>1.984</b>	<b>2495</b>	<b>1530</b>	<b>619</b>	<b>19.55</b>	<b>1.803</b>	<b>1116</b>
12	Sylhet	23078	9339	20.30	1.872	17487	17124	6930	20.97	1.934	13404
13	Maulavibazar	1858	752	18.90	1.743	1311	2198	889	19.90	1.836	1633
14	Sunamgonj	19927	8064	22.90	2.112	17034	4194	1697	20.92	1.930	3275
15	Hobigonj	72	29	20.30	1.872	55	107	43	22.03	2.032	88
<b>2</b>	<b>Sylhet Division</b>	<b>44935</b>	<b>18184</b>	<b>21.40</b>	<b>1.973</b>	<b>35886</b>	<b>23623</b>	<b>9560</b>	<b>20.87</b>	<b>1.925</b>	<b>18400</b>
16	Dhaka	465	188	22.10	2.038	384	668	270	19.18	1.769	478
17	Gazipur	574	232	23.30	2.149	499	407	165	23.44	2.162	356
18	Manikgonj	2553	1033	17.50	1.614	1668	1914	775	23.31	2.150	1665
19	Munsigonj	644	261	14.67	1.353	353	649	263	13.92	1.284	337
20	Narayangonj	598	242	18.90	1.743	422	592	240	21.38	1.972	472
21	Narsingdi	617	250	25.40	2.343	585	597	242	25.40	2.343	566
22	Faridpur	3778	1529	17.68	1.631	2493	3659	1481	18.05	1.665	2465
23	Rajbari	729	295	18.14	1.673	494	700	283	18.46	1.703	482
24	Madaripur	3430	1388	19.02	1.754	2435	1790	724	19.20	1.771	1283
25	Gopalganj	169	68	23.04	2.125	145	166	67	23.30	2.149	144
26	Shariatpur	6326	2560	19.67	1.814	4645	6572	2660	22.21	2.049	5448
27	Kishoregonj	863	349	18.35	1.693	591	548	222	19.42	1.791	397
28	Tangail	2342	948	15.57	1.436	1361	2116	856	20.93	1.931	1653
<b>3</b>	<b>Dhaka Division</b>	<b>23088</b>	<b>9343</b>	<b>18.65</b>	<b>1.720</b>	<b>16074</b>	<b>20378</b>	<b>8247</b>	<b>20.70</b>	<b>1.910</b>	<b>15749</b>
29	Jamalpur	1688	683	20.60	1.900	1298	1496	605	21.08	1.944	1177
30	Sherpur	242	98	22.80	2.103	206	205	83	23.39	2.157	179
31	Netrokona	1347	545	24.62	2.271	1238	877	355	23.40	2.158	766
32	Mymensingh	450	182	21.49	1.982	361	442	179	21.52	1.985	355
<b>4</b>	<b>Mymensingh Division</b>	<b>3727</b>	<b>1508</b>	<b>22.30</b>	<b>2.057</b>	<b>3103</b>	<b>3020</b>	<b>1222</b>	<b>21.97</b>	<b>2.027</b>	<b>2477</b>

**Table-1: Estimates of Local Boro, 2015-16 to 2016-17**

Zila/Division		2015-16					2016-17				
		Acres	Hectares	Acre (Maund)	Hectare (M. Ton)	Production (M. Ton)	Acres	Hectares	Acre (Maund)	Hectare (M. Ton)	Production (M. Ton)
33	Barishal	10838	4386	18.66	1.721	7549	10725	4340	20.03	1.848	8019
34	Jhalakathi	89	36	15.02	1.385	50	70	28	15.76	1.454	41
35	Perojpur	361	146	21.60	1.992	291	284	115	19.44	1.793	206
36	Bhola	8775	3551	24.78	2.286	8117	5077	2055	25.64	2.365	4859
37	Patuakhali	1685	682	16.61	1.532	1045	397	161	15.40	1.420	228
38	Barguna	0	0	0.00	0.000	0	0	0	16.40	0.000	0
<b>5</b>	<b>Barishal Division</b>	<b>21748</b>	<b>8801</b>	<b>21.00</b>	<b>1.937</b>	<b>17051</b>	<b>16553</b>	<b>6699</b>	<b>21.61</b>	<b>1.993</b>	<b>13353</b>
39	Jashore	0	0	0.00	0.000	0	0	0	0.00	0.000	0
40	Jhenaidah	0	0	0.00	0.000	0	0	0	0.00	0.000	0
41	Magura	0	0	0.00	0.000	0	0	0	0.00	0.000	0
42	Narail	193	78	26.93	2.484	194	164	66	26.93	2.484	165
43	Khulna	383	155	19.67	1.814	281	254	103	20.36	1.878	193
44	Bagerhat	4236	1714	19.30	1.780	3052	3772	1526	19.28	1.778	2715
45	Satkhira	0	0	0.00	0.000	0	0	0	0.00	0.000	0
46	Kushtia	0	0	0.00	0.000	0	0	0	0.00	0.000	0
47	Chuadanga	0	0	0.00	0.000	0	0	0	0.00	0.000	0
48	Meherpur	0	0	0.00	0.000	0	0	0	0.00	0.000	0
<b>6</b>	<b>Khulna Division</b>	<b>4812</b>	<b>1947</b>	<b>19.64</b>	<b>1.811</b>	<b>3527</b>	<b>4190</b>	<b>1696</b>	<b>19.64</b>	<b>1.812</b>	<b>3072</b>
49	Bogura	3633	1470	19.59	1.807	2657	3655	1479	19.12	1.764	2609
50	Joypurhat	0	0	0.00	0.000	0	0	0	0.00	0.000	0
51	Pabna	1390	563	17.37	1.602	901	1294	524	16.73	1.543	808
52	Sirajgonj	4950	2003	21.73	2.004	4015	5595	2264	24.08	2.221	5029
53	Rajshahi	0	0	0.00	0.000	0	0	0	0.00	0.000	0
54	Noagaon	0	0	0.00	0.000	0	0	0	0.00	0.000	0
55	Natore	134	54	26.45	2.440	132	61	25	26.45	2.440	60
56	Nawabgonj	0	0	0.00	0.000	0	0	0	0.00	0.000	0
<b>7</b>	<b>Rajshahi Division</b>	<b>10107</b>	<b>4090</b>	<b>20.42</b>	<b>1.884</b>	<b>7705</b>	<b>10605</b>	<b>4292</b>	<b>21.49</b>	<b>1.982</b>	<b>8506</b>
57	Dinajpur	0	0	0.00	0.000	0	0	0	0.00	0.000	0
58	Thakurgaon	0	0	0.00	0.000	0	0	0	0.00	0.000	0
59	Panchagar	0	0	0.00	0.000	0	0	0	0.00	0.000	0
60	Rangpur	0	0	0.00	0.000	0	0	0	0.00	0.000	0
61	Gaibandha	1264	512	15.85	1.462	748	1296	524	17.51	1.615	847
62	Kurigram	4095	1657	18.00	1.660	2751	2942	1191	21.99	2.028	2415
63	Nilphamari	0	0	0.00	0.000	0	0	0	0.00	0.000	0
64	Lalmonirhat	0	0	0.00	0.000	0	0	0	0.00	0.000	0
<b>8</b>	<b>Rangpur Division</b>	<b>5359</b>	<b>2169</b>	<b>17.49</b>	<b>1.614</b>	<b>3499</b>	<b>4238</b>	<b>1715</b>	<b>20.62</b>	<b>1.902</b>	<b>3262</b>
<b>BANGLADESH</b>		<b>116883</b>	<b>47300</b>	<b>20.48</b>	<b>1.889</b>	<b>89341</b>	<b>84137</b>	<b>34048</b>	<b>20.99</b>	<b>1.937</b>	<b>65936</b>

**Table-2: Estimates of HYV Boro, 2015-16 to 2016-17**

Zila/Division		2015-16					2016-17				
		Acres	Hectares	Acre (Maund)	Hectare (M. Ton)	Production (M. Ton)	Acres	Hectares	Acre (Maund)	Hectare (M. Ton)	Production (M. Ton)
1	Bandarban	9166	3709	35.40	3.265	12112	9191	3719	30.24	2.789	10375
2	Chattagram	142556	57689	35.90	3.311	191032	132316	53545	30.62	2.824	151232
3	Cox's Bazar	108701	43989	36.80	3.394	149317	113774	46042	41.35	3.814	175609
4	Cumilla	346714	140308	39.00	3.597	504735	339415	137354	39.13	3.609	495756
5	Chandpur	138933	56223	36.60	3.376	189808	136046	55055	38.58	3.559	195918
6	Brahmanbaria	254338	102925	42.20	3.893	400637	243668	98607	42.20	3.893	383829
7	Khagrachari	18187	7360	33.50	3.090	22742	18311	7410	33.30	3.072	22761
8	Noakhali	52938	21423	39.80	3.671	78646	48879	19780	41.68	3.845	76046
9	Lakshmipur	46288	18732	39.80	3.671	68767	45303	18333	38.90	3.588	65782
10	Feni	72947	29520	37.60	3.468	102382	67655	27378	39.05	3.602	98616
11	Rangamati	10950	4431	39.56	3.649	16170	11018	4459	40.34	3.721	16591
<b>1</b>	<b>Chattagram Division</b>	<b>1201718</b>	<b>486309</b>	<b>38.71</b>	<b>3.570</b>	<b>1736347</b>	<b>1165576</b>	<b>471683</b>	<b>38.90</b>	<b>3.588</b>	<b>1692515</b>
12	Sylhet	143319	57998	32.50	2.998	173866	120385	48717	32.31	2.980	145190
13	Maulavibazar	115716	46828	37.80	3.487	163272	92104	37272	36.67	3.382	126071
14	Sunamgonj	379033	153386	37.80	3.487	534806	113413	45896	38.38	3.540	162478
15	Hobigonj	188997	76483	34.30	3.164	241978	171022	69209	35.11	3.239	224135
<b>2</b>	<b>Sylhet Division</b>	<b>827065</b>	<b>334695</b>	<b>36.08</b>	<b>3.328</b>	<b>1113922</b>	<b>496924</b>	<b>201094</b>	<b>35.47</b>	<b>3.271</b>	<b>657875</b>
16	Dhaka	116273	47053	48.20	4.446	209196	117559	47574	49.30	4.547	216337
17	Gazipur	124657	50446	41.00	3.782	190778	119868	48508	40.86	3.769	182822
18	Manikgonj	132088	53453	48.00	4.428	236664	122301	49493	49.83	4.596	227483
19	Munsigonj	60210	24366	45.60	4.206	102485	58660	23738	45.80	4.225	100285
20	Narayangonj	60684	24557	40.10	3.699	90833	59247	23976	43.00	3.966	95096
21	Narsingdi	128396	51959	40.40	3.726	193624	124357	50325	40.43	3.729	187673
22	Faridpur	65933	26682	45.40	4.188	111734	55142	22315	46.78	4.315	96288
23	Rajbari	40375	16339	46.20	4.261	69628	35034	14177	47.10	4.344	61594
24	Madaripur	88173	35682	47.30	4.363	155677	73159	29606	48.52	4.475	132500
25	Gopalganj	87605	35452	45.80	4.225	149769	91101	36867	47.68	4.398	162139
26	Shariatpur	59514	24084	47.80	4.409	106188	60888	24640	46.67	4.305	106071
27	Kishoregonj	353095	142890	44.00	4.059	579925	253509	102590	46.57	4.296	440684
28	Tangail	408265	165216	46.90	4.326	714730	408460	165295	45.28	4.177	690372
<b>3</b>	<b>Dhaka Division</b>	<b>1725268</b>	<b>698178</b>	<b>45.21</b>	<b>4.170</b>	<b>2911231</b>	<b>1579285</b>	<b>639102</b>	<b>45.79</b>	<b>4.224</b>	<b>2699342</b>
29	Jamalpur	270152	109325	43.80	4.040	441682	270389	109421	41.89	3.864	422792
30	Sherpur	150418	60871	40.60	3.745	227957	141850	57404	41.00	3.782	217090
31	Netrokona	419366	169708	43.30	3.994	677811	332670	134624	43.10	3.976	535203
32	Mymensingh	565724	228936	43.10	3.976	910142	573742	232181	43.20	3.985	925183
<b>4</b>	<b>Mymensingh Division</b>	<b>1405660</b>	<b>568840</b>	<b>43.03</b>	<b>3.969</b>	<b>2257592</b>	<b>1318651</b>	<b>533629</b>	<b>42.67</b>	<b>3.936</b>	<b>2100268</b>

**Table-2: Estimates of HYV Boro, 2015-16 to 2016-17**

Zila/Division	2015-16					2016-17					
	Acres	Hectares	Acre (Maund)	Hectare (M. Ton)	Production (M. Ton)	Acres	Hectares	Acre (Maund)	Hectare (M. Ton)	Production (M. Ton)	
33	Barishal	87630	35462	37.77	3.484	123546	79997	32373	38.88	3.586	116099
34	Jhalakathi	20654	8358	41.80	3.856	32226	20961	8482	41.88	3.863	32768
35	Perojpur	34968	14151	34.50	3.182	45032	27884	11284	38.65	3.565	40228
36	Bhola	124950	50565	35.40	3.265	165108	108528	43919	38.34	3.536	155318
37	Patuakhali	2225	900	27.10	2.500	2251	1883	762	31.56	2.911	2218
38	Barguna	568	230	32.40	2.989	687	860	348	34.42	3.175	1105
<b>5</b>	<b>Barishal Division</b>	<b>270995</b>	<b>109666</b>	<b>36.46</b>	<b>3.363</b>	<b>368848</b>	<b>240113</b>	<b>97168</b>	<b>38.80</b>	<b>3.579</b>	<b>347736</b>
39	Jashore	325672	131792	43.10	3.976	523944	325793	131841	46.13	4.255	560987
40	Jhenaidah	205472	83150	44.90	4.142	344371	198551	80349	46.35	4.275	343518
41	Magura	77181	31233	37.40	3.450	107748	71450	28914	43.14	3.979	115056
42	Narail	56764	22971	37.00	3.413	78397	59036	23891	40.42	3.728	89072
43	Khulna	80999	32779	36.30	3.348	109752	77230	31253	42.47	3.917	122432
44	Bagerhat	59089	23912	36.70	3.385	80947	52828	21378	37.43	3.453	73809
45	Satkhira	150669	60972	40.60	3.745	228337	151890	61467	41.32	3.811	234270
46	Kushtia	85936	34776	39.70	3.662	127348	80543	32594	43.03	3.969	129368
47	Chuadanga	85202	34479	40.50	3.736	128805	79825	32303	41.34	3.813	123179
48	Meherpur	44780	18121	42.10	3.883	70371	49560	20056	42.27	3.899	78197
<b>6</b>	<b>Khulna Division</b>	<b>1171764</b>	<b>474187</b>	<b>41.15</b>	<b>3.796</b>	<b>1800021</b>	<b>1146706</b>	<b>464047</b>	<b>43.69</b>	<b>4.030</b>	<b>1869888</b>
49	Bogura	420523	170176	39.10	3.607	613753	421208	170454	41.02	3.784	644940
50	Joypurhat	121205	49049	44.90	4.142	203139	122880	49727	44.94	4.145	206130
51	Pabna	163250	66064	43.10	3.976	262638	144087	58309	43.10	3.976	231808
52	Sirajgonj	313395	126824	45.44	4.191	531567	311288	125971	44.19	4.076	513468
53	Rajshahi	158907	64306	42.80	3.948	253872	151067	61134	43.05	3.971	242756
54	Noagaon	465350	188317	43.80	4.040	760819	441451	178646	43.78	4.038	721416
55	Natore	127671	51666	48.80	4.501	232562	126077	51021	49.72	4.586	233988
56	Nawabgonj	117461	47534	40.00	3.690	175380	112314	45451	41.16	3.797	172559
<b>7</b>	<b>Rajshahi Division</b>	<b>1887762</b>	<b>763936</b>	<b>43.05</b>	<b>3.971</b>	<b>3033730</b>	<b>1830372</b>	<b>740711</b>	<b>43.43</b>	<b>4.006</b>	<b>2967066</b>
57	Dinajpur	394319	159572	43.10	3.976	634384	396539	160471	42.54	3.924	629667
58	Thakurgaon	136715	55326	41.10	3.791	209742	125983	50983	43.33	3.997	203764
59	Panchagar	85802	34722	42.00	3.874	134516	78473	31756	43.30	3.994	126834
60	Rangpur	235108	95143	45.80	4.225	401939	224549	90870	43.41	4.004	363855
61	Gaibandha	233399	94451	38.20	3.524	332805	242513	98140	38.81	3.580	351322
62	Kurigram	198541	80345	43.80	4.040	324602	204177	82626	41.77	3.853	318345
63	Nilphamari	138913	56215	44.70	4.123	231781	134951	54612	42.68	3.937	214995
64	Lalmonirhat	78939	31945	40.00	3.690	117863	83580	33823	42.07	3.881	131251
<b>8</b>	<b>Rangpur Division</b>	<b>1501736</b>	<b>607720</b>	<b>42.59</b>	<b>3.929</b>	<b>2387632</b>	<b>1490765</b>	<b>603280</b>	<b>42.05</b>	<b>3.879</b>	<b>2340033</b>
<b>BANGLADESH</b>		<b>9991968</b>	<b>4043531</b>	<b>41.85</b>	<b>3.860</b>	<b>15609325</b>	<b>9268392</b>	<b>3750715</b>	<b>42.42</b>	<b>3.913</b>	<b>14674722</b>



**Table-3: Estimates of Hybrid Boro, 2015-16 to 2016-17**

Zila/Division		2015-16					2016-17				
		Acres	Hectares	Acre (Maund)	Hectare (M. Ton)	Production (M. Ton)	Acres	Hectares	Acre (Maund)	Hectare (M. Ton)	Production (M. Ton)
1	Bandarban	1966	796	43.60	4.022	3200	1849	748	45.81	4.225	3162
2	Chattagram	18052	7305	46.70	4.308	31468	19742	7989	49.46	4.562	36448
3	Cox's Bazar	10823	4380	47.30	4.363	19109	11893	4813	50.35	4.644	22352
4	Cumilla	45836	18549	45.00	4.151	76992	46577	18849	45.18	4.167	78550
5	Chandpur	12856	5203	44.00	4.059	21115	136046	55055	47.19	4.353	239642
6	Brahmanbaria	5302	2146	48.99	4.519	9696	7272	2943	52.27	4.821	14188
7	Khagrachari	6250	2529	39.20	3.616	9145	6118	2476	45.25	4.174	10334
8	Noakhali	90036	36436	54.80	5.055	184172	98916	40029	52.45	4.838	193660
9	Lakshmipur	12227	4948	49.10	4.529	22409	13213	5347	50.21	4.631	24764
10	Feni	5626	2277	51.90	4.787	10899	5783	2340	53.70	4.953	11592
11	Rangamati	8121	3286	45.60	4.206	13823	7590	3072	51.78	4.776	14670
<b>1</b>	<b>Chattagram Division</b>	<b>217095</b>	<b>87854</b>	<b>49.61</b>	<b>4.576</b>	<b>402028</b>	<b>354999</b>	<b>143660</b>	<b>49.00</b>	<b>4.520</b>	<b>649361</b>
12	Sylhet	6405	2592	42.40	3.911	10137	5590	2262	42.97	3.964	8966
13	Maulavibazar	4266	1726	47.42	4.374	7551	2785	1127	45.29	4.178	4708
14	Sunamgonj	68985	27917	51.80	4.778	133386	16790	6795	49.06	4.525	30747
15	Hobigonj	88616	35861	48.10	4.437	159105	65651	26568	46.36	4.276	113609
<b>2</b>	<b>Sylhet Division</b>	<b>168272</b>	<b>68096</b>	<b>49.38</b>	<b>4.555</b>	<b>310180</b>	<b>90816</b>	<b>36751</b>	<b>46.62</b>	<b>4.300</b>	<b>158030</b>
16	Dhaka	1110	449	56.80	5.239	2353	1047	424	55.84	5.151	2182
17	Gazipur	20825	8427	55.20	5.092	42909	19128	7741	56.62	5.223	40427
18	Manikgonj	798	323	54.80	5.055	1632	739	299	53.25	4.912	1469
19	Munsigonj	104	42	54.40	5.018	211	115	47	55.40	5.110	238
20	Narayangonj	2553	1033	45.40	4.188	4326	2531	1024	44.94	4.145	4246
21	Narsingdi	2168	877	46.10	4.252	3731	1349	546	50.25	4.635	2530
22	Faridpur	1006	407	56.42	5.204	2119	848	343	55.60	5.129	1760
23	Rajbari	423	171	54.60	5.036	862	378	153	56.28	5.191	794
24	Madaripur	3841	1554	56.40	5.202	8086	5409	2189	58.65	5.410	11842
25	Gopalganj	107999	43705	53.50	4.935	215675	94463	38227	54.49	5.026	192135
26	Shariatpur	399	161	55.86	5.153	832	265	107	55.22	5.093	546
27	Kishoregonj	62756	25396	50.60	4.667	118531	33238	13451	50.20	4.630	62282
28	Tangail	4565	1847	56.00	5.165	9542	4306	1743	55.25	5.096	8880
<b>3</b>	<b>Dhaka Division</b>	<b>208547</b>	<b>84394</b>	<b>52.77</b>	<b>4.868</b>	<b>410812</b>	<b>163816</b>	<b>66293</b>	<b>53.86</b>	<b>4.968</b>	<b>329331</b>
29	Jamalpur	45555	18435	47.90	4.418	81451	46100	18656	48.05	4.432	82684
30	Sherpur	71152	28794	49.00	4.520	130140	72046	29155	50.20	4.630	135002
31	Netrokona	23360	9453	50.40	4.649	43947	14413	5833	51.06	4.710	27470
32	Mymensingh	86322	34933	50.80	4.686	163686	76385	30911	51.66	4.765	147296
<b>4</b>	<b>Mymensingh Division</b>	<b>226389</b>	<b>91615</b>	<b>49.10</b>	<b>4.576</b>	<b>419225</b>	<b>208944</b>	<b>84555</b>	<b>49.10</b>	<b>4.641</b>	<b>392452</b>

**Table-3: Estimates of Hybrid Boro, 2015-16 to 2016-17**

Zila/Division		2015-16					2016-17				
		Acres	Hectares	Acre (Maund)	Hectare (M. Ton)	Production (M. Ton)	Acres	Hectares	Acre (Maund)	Hectare (M. Ton)	Production (M. Ton)
33	Barishal	41351	16734	50.50	4.658	77948	41997	16995	52.11	4.807	81690
34	Jhalakathi	50	20	55.20	5.092	103	208	84	56.67	5.227	440
35	Perojpur	15030	6082	49.70	4.584	27883	20079	8126	49.40	4.557	37025
36	Bhola	1822	737	52.10	4.806	3543	2758	1116	51.71	4.770	5323
37	Patuakhali	0	0	0.00	0.000	0	0	0	0.00	0.000	0
38	Barguna	0	0	0.00	0.000	0	0	0	0.00	0.000	0
<b>5</b>	<b>Barishal Division</b>	<b>58253</b>	<b>23574</b>	<b>50.35</b>	<b>4.644</b>	<b>109478</b>	<b>65042</b>	<b>26321</b>	<b>51.27</b>	<b>4.729</b>	<b>124478</b>
39	Jashore	60106	24324	57.10	5.267	128109	49726	20123	58.20	5.368	108027
40	Jhenaidah	7174	2903	57.40	5.295	15371	7071	2861	58.97	5.439	15565
41	Magura	14060	5690	52.80	4.870	27711	12112	4901	52.16	4.811	23582
42	Narail	33876	13709	51.10	4.713	64616	35001	14164	52.20	4.815	68199
43	Khulna	40406	16351	44.20	4.077	66665	43579	17635	46.89	4.325	76275
44	Bagerhat	59089	23912	50.80	4.686	112046	73454	29725	51.82	4.780	142082
45	Satkhira	30432	12315	48.80	4.501	55434	31536	12762	49.47	4.563	58234
46	Kushtia	3340	1352	46.27	4.268	5769	3501	1417	49.30	4.547	6443
47	Chuadanga	9014	3648	47.10	4.344	15848	7059	2857	48.02	4.429	12653
48	Meherpur	4495	1819	57.90	5.341	9715	3420	1384	55.20	5.092	7047
<b>6</b>	<b>Khulna Division</b>	<b>261992</b>	<b>106022</b>	<b>51.26</b>	<b>4.728</b>	<b>501283</b>	<b>266459</b>	<b>107830</b>	<b>52.09</b>	<b>4.805</b>	<b>518107</b>
49	Bogura	39756	16088	58.20	5.368	86368	34121	13808	56.87	5.246	72432
50	Joypurhat	45731	18506	51.10	4.713	87229	45221	18300	51.91	4.788	87623
51	Pabna	5037	2038	49.60	4.575	9326	4255	1722	55.38	5.108	8796
52	Sirajgonj	22977	9298	55.20	5.092	47343	23938	9687	53.47	4.932	47778
53	Rajshahi	14249	5766	57.50	5.304	30583	13798	5584	58.14	5.363	29945
54	Noagaon	30514	12348	57.40	5.295	65379	33022	13363	55.25	5.096	68102
55	Natore	4345	1758	59.30	5.470	9618	3875	1568	57.17	5.273	8269
56	Nawabgonj	1263	511	47.95	4.423	2261	1704	690	48.90	4.511	3110
<b>7</b>	<b>Rajshahi Division</b>	<b>163872</b>	<b>66315</b>	<b>55.27</b>	<b>5.098</b>	<b>338106</b>	<b>159934</b>	<b>64722</b>	<b>54.62</b>	<b>5.038</b>	<b>326056</b>
57	Dinajpur	44355	17949	55.40	5.110	91723	39633	16039	52.44	4.837	77579
58	Thakurgaon	17368	7028	52.80	4.870	34230	22194	8981	59.54	5.492	49326
59	Panchagar	12290	4973	52.89	4.879	24263	10547	4268	52.14	4.809	20527
60	Rangpur	90570	36652	53.10	4.898	179517	103603	41926	52.19	4.814	201831
61	Gaibandha	67328	27246	53.40	4.926	134204	65989	26704	52.40	4.833	129071
62	Kurigram	47915	19390	51.70	4.769	92468	57363	23214	50.28	4.638	107660
63	Nilphamari	61439	24863	52.50	4.843	120401	63745	25796	51.80	4.778	123255
64	Lalmonirhat	38976	15773	48.80	4.501	70998	34724	14052	50.94	4.699	66026
<b>8</b>	<b>Rangpur Division</b>	<b>380241</b>	<b>153875</b>	<b>52.69</b>	<b>4.860</b>	<b>747804</b>	<b>397798</b>	<b>160980</b>	<b>52.21</b>	<b>4.816</b>	<b>775275</b>
<b>BANGLADESH</b>		<b>1684661</b>	<b>681745</b>	<b>51.51</b>	<b>4.751</b>	<b>3238915</b>	<b>1707808</b>	<b>691112</b>	<b>51.34</b>	<b>4.736</b>	<b>3273091</b>

**Table-4: Estimates of Total (Local+HYV+ Hybrid), 2016-17**

Zila/Division		2015-16					2016-17				
		Acres	Hectares	Acre (Maund)	Hectare (M. Ton)	Production (M. Ton)	Acres	Hectares	Acre (Maund)	Hectare (M. Ton)	Production (M. Ton)
1	Bandarban	11132	4505	36.85	3.399	15311	11040	4468	32.85	3.030	13536
2	Chattagram	160608	64995	37.11	3.423	222501	152058	61535	33.07	3.050	187680
3	Cox's Bazar	119797	48479	37.72	3.479	168672	125933	50962	42.16	3.889	198203
4	Cumilla	392640	158893	39.69	3.661	581778	386090	156242	39.85	3.676	574371
5	Chandpur	154052	62341	37.01	3.413	212793	272975	110467	42.80	3.948	436136
6	Brahmanbaria	260121	105265	42.29	3.901	410659	251223	101664	42.47	3.917	398252
7	Khagrachari	24437	9889	34.96	3.224	31887	24429	9886	36.29	3.348	33094
8	Noakhali	142974	57858	49.25	4.542	262818	147795	59809	48.89	4.509	269706
9	Lakshmipur	58515	23680	41.74	3.850	91176	58516	23680	41.45	3.824	90545
10	Feni	78573	31797	38.62	3.563	113281	73438	29719	40.20	3.708	110208
11	Rangamati	19071	7718	42.13	3.886	29993	18608	7530	45.01	4.151	31261
<b>1</b>	<b>Chattagram Division</b>	<b>1421920</b>	<b>575420</b>	<b>40.34</b>	<b>3.721</b>	<b>2140870</b>	<b>1522105</b>	<b>615963</b>	<b>41.24</b>	<b>3.804</b>	<b>2342992</b>
12	Sylhet	172802	69929	31.24	2.881	201490	143099	57909	31.37	2.894	167560
13	Maulavibazar	121840	49306	37.85	3.491	172134	97087	39289	36.54	3.370	132412
14	Sunamgonj	467945	189367	39.23	3.619	685226	134397	54388	39.17	3.613	196500
15	Hobigonj	277685	112373	38.70	3.570	401138	236780	95820	38.22	3.526	337832
<b>2</b>	<b>Sylhet Division</b>	<b>1040272</b>	<b>420975</b>	<b>37.60</b>	<b>3.468</b>	<b>1459988</b>	<b>611363</b>	<b>247405</b>	<b>36.56</b>	<b>3.372</b>	<b>834305</b>
16	Dhaka	117848	47691	48.18	4.444	211933	119274	48268	49.19	4.537	218997
17	Gazipur	146056	59106	42.96	3.962	234186	139403	56413	42.97	3.964	223605
18	Manikgonj	135439	54809	47.47	4.378	239964	124954	50566	49.44	4.561	230617
19	Munsigonj	60958	24668	45.29	4.177	103049	59424	24048	45.47	4.194	100860
20	Narayangonj	63835	25833	40.11	3.700	95582	62370	25240	42.87	3.955	99814
21	Narsingdi	131181	53086	40.42	3.729	197940	126303	51112	40.46	3.732	190769
22	Faridpur	70717	28618	44.08	4.066	116346	59649	24139	45.14	4.164	100513
23	Rajbari	41527	16805	45.79	4.224	70983	36112	14614	46.64	4.302	62870
24	Madaripur	95444	38624	46.65	4.303	166198	80358	32519	48.55	4.478	145625
25	Gopalganj	195773	79225	50.03	4.615	365590	185730	75161	51.12	4.715	354418
26	Shariatpur	66239	26805	45.16	4.166	111664	67725	27407	44.33	4.089	112066
27	Kishoregonj	416714	168635	44.94	4.145	699047	287295	116262	46.94	4.330	503363
28	Tangail	415172	168011	46.82	4.319	725634	414882	167894	45.26	4.175	700906
<b>3</b>	<b>Dhaka Division</b>	<b>1956903</b>	<b>791916</b>	<b>45.70</b>	<b>4.215</b>	<b>3338117</b>	<b>1763479</b>	<b>713641</b>	<b>46.25</b>	<b>4.266</b>	<b>3044422</b>
29	Jamalpur	317395	128443	44.27	4.083	524431	317985	128682	42.69	3.937	506653
30	Sherpur	221812	89762	43.28	3.992	358303	214101	86642	44.08	4.066	352272
331	Netrokona	444073	179707	43.62	4.023	722996	347960	140812	43.38	4.001	563439
32	Mymensingh	652496	264051	44.10	4.068	1074189	650569	263271	44.18	4.075	1072834
<b>4</b>	<b>Mymensingh Division</b>	<b>1635776</b>	<b>661963</b>	<b>43.89</b>	<b>4.048</b>	<b>2679919</b>	<b>1530615</b>	<b>619406</b>	<b>43.67</b>	<b>4.028</b>	<b>2495197</b>

**Table-4: Estimates of Total (Local+HYV+ Hybrid), 2016-17**

Zila/Division		2015-16					2016-17				
		Acres	Hectares	Acre (Maund)	Hectare (M. Ton)	Production (M. Ton)	Acres	Hectares	Acre (Maund)	Hectare (M. Ton)	Production (M. Ton)
33	Barishal	139819	56582	40.05	3.695	209042	132719	53708	41.54	3.832	205807
34	Jhalakathi	20793	8414	41.72	3.848	32379	21239	8595	41.94	3.868	33249
35	Perojpur	50359	20379	38.94	3.592	73206	48247	19525	43.01	3.967	77460
36	Bhola	135547	54853	34.94	3.223	176767	116363	47090	38.10	3.515	165500
37	Patuakhali	3910	1582	22.58	2.083	3295	2280	923	28.75	2.652	2446
38	Barguna	568	230	32.40	2.989	687	860	348	34.42	3.175	1105
<b>5</b>	<b>Barishal Division</b>	<b>350996</b>	<b>142040</b>	<b>37.81</b>	<b>3.488</b>	<b>495377</b>	<b>321708</b>	<b>130188</b>	<b>40.44</b>	<b>3.730</b>	<b>485567</b>
39	Jashore	385778	156116	45.28	4.177	652054	375519	151964	47.73	4.402	669014
40	Jhenaidah	212646	86053	45.32	4.180	359742	205622	83211	46.78	4.315	359082
41	Magura	91241	36923	39.77	3.669	135459	83562	33816	44.45	4.100	138638
42	Narail	90833	36758	42.24	3.896	143208	94201	38121	44.77	4.130	157436
43	Khulna	121788	49285	38.87	3.585	176698	121063	48992	44.01	4.060	198901
44	Bagerhat	122414	49538	42.90	3.957	196045	130054	52630	45.03	4.154	218606
45	Satkhira	181101	73288	41.98	3.872	283772	183426	74228	42.72	3.941	292504
46	Kushtia	89276	36128	39.95	3.685	133117	84044	34011	43.29	3.993	135811
47	Chuadanga	94216	38127	41.13	3.794	144652	86884	35160	41.88	3.863	135832
48	Meherpur	49275	19941	43.54	4.016	80086	52980	21440	43.10	3.976	85244
<b>6</b>	<b>Khulna Division</b>	<b>1438568</b>	<b>582157</b>	<b>42.92</b>	<b>3.959</b>	<b>2304831</b>	<b>1417355</b>	<b>573572</b>	<b>45.19</b>	<b>4.169</b>	<b>2391068</b>
49	Bogura	463912	187735	40.58	3.743	702778	458984	185741	42.02	3.876	719981
50	Joypurhat	166936	67555	46.60	4.298	290368	168101	68027	46.82	4.318	293753
51	Pabna	169677	68665	43.08	3.974	272865	149636	60554	43.22	3.987	241412
52	Sirajgonj	341322	138126	45.75	4.220	582925	340821	137923	44.51	4.106	566275
53	Rajshahi	173156	70072	44.01	4.059	284455	164865	66717	44.31	4.087	272701
54	Noagaon	495864	200665	44.64	4.117	826198	474473	192009	44.58	4.112	789518
55	Natore	132150	53478	49.12	4.531	242312	130013	52613	49.93	4.606	242318
56	Nawabgonj	118724	48045	40.08	3.697	177641	114018	46141	41.28	3.807	175669
<b>7</b>	<b>Rajshahi Division</b>	<b>2061741</b>	<b>834341</b>	<b>43.91</b>	<b>4.051</b>	<b>3379541</b>	<b>2000911</b>	<b>809725</b>	<b>44.21</b>	<b>4.077</b>	<b>3301628</b>
57	Dinajpur	438674	177522	44.34	4.090	726107	436172	176509	43.44	4.007	707246
58	Thakurgaon	154083	62354	42.42	3.913	243972	148177	59964	45.76	4.221	253090
59	Panchagar	98092	39696	43.36	4.000	158779	89020	36024	44.35	4.091	147361
60	Rangpur	325678	131795	47.83	4.412	581456	328152	132796	46.18	4.260	565685
61	Gaibandha	301991	122209	41.50	3.828	467756	309798	125368	41.62	3.839	481241
62	Kurigram	250551	101392	44.89	4.141	419821	264482	107030	43.40	4.003	428420
63	Nilphamari	200352	81078	47.09	4.344	352182	198696	80408	45.61	4.207	338249
64	Lalmonirhat	117915	47718	42.91	3.958	188861	118304	47875	44.67	4.121	197277
<b>8</b>	<b>Rangpur Division</b>	<b>1887336</b>	<b>763764</b>	<b>44.56</b>	<b>4.110</b>	<b>3138936</b>	<b>1892801</b>	<b>765975</b>	<b>44.14</b>	<b>4.071</b>	<b>3118570</b>
<b>BANGLADESH</b>		<b>11793512</b>	<b>4772576</b>	<b>43.02</b>	<b>3.968</b>	<b>18937581</b>	<b>11060337</b>	<b>4475876</b>	<b>43.63</b>	<b>4.025</b>	<b>18013749</b>

## Estimates of Wheat, 2016-17

### Introduction

The cultivation of wheat in Bangladesh has been decreased this year in relation to previous year. DAE discouraged to cultivate wheat the farmers of south-west districts due to blast disease at last year. This discouraging program of government agency is to consider as main reasons of decreased area of wheat.

In a subjective manner, farmers were interviewed on some points relating to management and distribution system of seed and fertilizer. Observing the field reports it revealed that good management and distribution system of seed and fertilizer brings significantly increased Yield rate (4.19%) of this crop.

### Area

The total area under wheat crop has been estimated 10,26,343 acres (4,15,339 hectares) compared to 10,99,158 acres (4,44,805 hectares) of the last year. Comparative area estimates are shown below:

#### Estimates of Total Area of Wheat Crop

Crop	2015-2016		2016-2017		Percentage changes over previous year
	Area (in acres)	Area (in hectares)	Area (in acres)	Area (in hectares)	
Wheat	10,99,158	4,44,805	10,26,343	4,15,339	(-)6.624%

(Contd.)

## Yield

The weather condition was favourable during sowing period in the survey year 2016-17. Average yield rate of wheat has been estimated 34.23 maunds per acre (3.158 metric tons per hectare) which is 4.19% higher than that of last year. Comparison of estimated yield rates of wheat is shown below:

### Estimates of Yield Rate of Wheat Crop

Crop	2015-2016		2016-2017		Percentage changes over previous year
	Yield per acre (Maund)	Yield per hectare (M. ton)	Yield per acre (Maund)	Yield per hectare (M. ton)	
Wheat	32.86	3.031	34.23	3.158	(+) 4.19%

## Production

Total production of wheat has been estimated 13,11,473 metric tons compared to 13,48,186 metric tons of the last year, which is 0.2.72% lower. Comparative estimates of wheat production are shown below:

### Estimates of Production of Wheat Crop

Crop	2015-2016	2016-2017	Percentage changes over previous year
	Total Production (M. Ton)	Total Production (M. Ton)	
Wheat	13,48,186	13,11,473	(-) 2.72%

Estimates of area, yield rates and production by district and division are appended in table 1-3.

**Table-1: Estimates of Wheat, 2015-16 to 2016-17**

Zila/Division	2015-16					2016-17					
	Acres	Hectares	Acre (Maund)	Hectare (M. Ton)	Production (M. Ton)	Acres	Hectares	Acre (Maund)	Hectare (M. Ton)	Production (M. Ton)	
1	Bandarban	0	0	0.00	0.000	0	0	0.00	0.000	0	
2	Chattagram	10	4	12.02	1.109	4	14	6	12.30	1.135	6
3	Cox's Bazar	0	0	0.00	0.000	0	0	0	0.00	0.000	0
4	Cumilla	3049	1234	25.46	2.348	2898	4233	1713	24.55	2.264	3879
5	Chandpur	2288	926	29.67	2.737	2534	1503	608	25.57	2.359	1435
6	Brahmanbaria	3659	1481	23.39	2.157	3195	2786	1127	22.27	2.054	2316
7	Khagrachari	0	0	0.00	0.000	0	0	0	0.00	0.000	0
8	Noakhali	27	11	24.08	2.221	24	4	2	22.10	2.038	3
9	Lakshmipur	28	11	10.72	0.989	11	20	8	20.54	1.895	15
10	Feni	108	44	27.70	2.555	112	39	16	20.38	1.880	30
11	Rangamati	0	0	0.00	0.000	0	0	0	0.00	0.000	0
<b>1</b>	<b>Chattagram Division</b>	<b>9169</b>	<b>3710</b>	<b>25.65</b>	<b>2.366</b>	<b>8778</b>	<b>8599</b>	<b>3480</b>	<b>23.94</b>	<b>2.208</b>	<b>7684</b>
12	Sylhet	403	163	19.96	1.841	300	611	247	20.25	1.868	462
13	Maulavibazar	240	97	24.70	2.278	221	166	67	24.37	2.248	151
14	Sunamgonj	1258	509	28.62	2.640	1344	1400	567	29.78	2.747	1556
15	Hobigonj	1072	434	20.71	1.910	829	1299	526	21.48	1.981	1042
<b>2</b>	<b>Sylhet Division</b>	<b>2973</b>	<b>1203</b>	<b>24.28</b>	<b>2.239</b>	<b>2694</b>	<b>3476</b>	<b>1407</b>	<b>24.74</b>	<b>2.282</b>	<b>3211</b>
16	Dhaka	701	284	25.10	2.315	657	688	278	28.88	2.664	742
17	Gazipur	206	83	20.53	1.894	158	163	66	20.56	1.896	125
18	Manikgonj	3492	1413	26.62	2.455	3470	2730	1105	25.57	2.359	2606
19	Munsigonj	47	19	18.53	1.709	33	44	18	21.08	1.944	35
20	Narayangonj	490	198	18.87	1.741	345	410	166	21.11	1.947	323
21	Narsingdi	446	180	23.15	2.135	385	373	151	25.29	2.333	352
22	Faridpur	75790	30671	33.70	3.108	95339	71794	29053	33.73	3.111	90392
23	Rajbari	39302	15905	30.95	2.855	45405	33178	13426	32.63	3.010	40411
24	Madaripur	12760	5164	33.91	3.128	16151	14680	5941	34.69	3.200	19009
25	Gopalganj	16371	6625	34.30	3.164	20960	19884	8047	34.09	3.144	25302
26	Shariatpur	10070	4075	35.50	3.275	13344	9806	3968	34.84	3.214	12753
27	Kishoregonj	2925	1184	22.61	2.086	2469	3292	1332	24.75	2.283	3041
28	Tangail	16471	6665	28.20	2.601	17338	14832	6002	30.17	2.783	16703
<b>3</b>	<b>Dhaka Division</b>	<b>179071</b>	<b>72466</b>	<b>32.32</b>	<b>2.981</b>	<b>216053</b>	<b>171874</b>	<b>69554</b>	<b>33.01</b>	<b>3.045</b>	<b>211793</b>
29	Jamalpur	20206	8177	30.04	2.771	22657	18888	7644	28.82	2.658	20319
30	Sherpur	1707	691	26.84	2.476	1710	5521	2234	29.45	2.716	6069
31	Netrokona	1809	732	21.47	1.980	1450	1955	791	25.96	2.395	1894
32	Mymensingh	3195	1293	23.12	2.133	2757	3251	1316	26.68	2.461	3238
<b>4</b>	<b>Mymensingh Division</b>	<b>26917</b>	<b>10893</b>	<b>28.44</b>	<b>2.623</b>	<b>28575</b>	<b>29615</b>	<b>11985</b>	<b>28.51</b>	<b>2.630</b>	<b>31520</b>

**Table-1: Estimates of Wheat, 2015-16 to 2016-17**

Zila/Division		2015-16					2016-17				
		Acres	Hectares	Acre (Maund)	Hectare (M. Ton)	Production (M. Ton)	Acres	Hectares	Acre (Maund)	Hectare (M. Ton)	Production (M. Ton)
33	Barishal	4658	1885	25.92	2.391	4507	635	257	27.23	2.512	645
34	Jhalakathi	229	93	24.36	2.247	208	254	103	32.91	0.000	312
35	Perojpur	470	190	25.25	2.329	443	198	80	28.33	2.613	209
36	Bhola	16848	6818	30.22	2.787	19005	3648	1476	34.98	3.227	4763
37	Patuakhali	310	125	12.99	1.198	150	74	30	14.54	1.341	40
38	Barguna	0	0	0.00	0.000	0	0	0	0.00	0.000	0
<b>5</b>	<b>Barishal Division</b>	<b>22515</b>	<b>9111</b>	<b>28.93</b>	<b>2.668</b>	<b>24313</b>	<b>4809</b>	<b>1946</b>	<b>33.26</b>	<b>3.068</b>	<b>5970</b>
39	Jashore	8369	3387	32.90	3.035	10278	6655	2693	31.11	2.870	7728
40	Jhenaidah	19312	7815	33.51	3.091	24156	7450	3015	33.73	3.111	9380
41	Magura	18369	7434	30.92	2.852	21201	15259	6175	29.10	2.684	16575
42	Narail	10191	4124	28.94	2.669	11009	11192	4529	30.11	2.777	12579
43	Khulna	1271	514	26.83	2.475	1273	930	376	25.98	2.396	902
44	Bagerhat	726	294	27.53	2.539	746	719	291	28.69	2.646	770
45	Satkhira	5234	2118	27.85	2.569	5441	4252	1721	29.67	2.737	4709
46	Kushtia	39118	15830	31.13	2.871	45455	14706	5951	41.30	3.809	22671
47	Chuadanga	15506	6275	29.56	2.727	17109	4500	1821	31.85	2.938	5350
48	Meherpur	40595	16428	29.95	2.763	45383	13864	5610	38.44	3.546	19893
<b>6</b>	<b>Khulna Division</b>	<b>158691</b>	<b>64219</b>	<b>30.73</b>	<b>2.835</b>	<b>182051</b>	<b>79527</b>	<b>32183</b>	<b>33.87</b>	<b>3.125</b>	<b>100557</b>
49	Bogura	4269	1728	26.01	2.399	4145	5965	2414	27.30	2.518	6079
50	Joypurhat	2830	1145	26.12	2.409	2759	3046	1233	28.12	2.594	3197
51	Pabna	97980	39650	33.10	3.053	121058	81575	33012	34.20	3.155	104138
52	Sirajgonj	17584	7116	27.57	2.543	18096	14838	6005	28.14	2.596	15586
53	Rajshahi	68260	27623	35.32	3.258	89994	67568	27343	35.20	3.247	88779
54	Noagaon	56277	22774	33.49	3.089	70352	72819	29468	33.92	3.129	92199
55	Natore	53339	21585	34.13	3.148	67953	54054	21874	35.24	3.251	71104
56	Nawabgonj	76142	30813	34.55	3.187	98197	74451	30129	34.70	3.201	96433
<b>7</b>	<b>Rajshahi Division</b>	<b>376681</b>	<b>152435</b>	<b>33.61</b>	<b>3.100</b>	<b>472554</b>	<b>374316</b>	<b>151477</b>	<b>34.18</b>	<b>3.152</b>	<b>477515</b>
57	Dinajpur	55868	22609	34.51	3.183	71967	56390	22820	35.46	3.271	74639
58	Thakurgaon	153397	62076	34.90	3.219	199834	166071	67205	36.59	3.375	226821
59	Panchagar	49762	20138	35.17	3.244	65328	65225	26395	36.68	3.383	89304
60	Rangpur	8939	3617	31.80	2.933	10611	8876	3592	33.67	3.106	11155
61	Gaibandha	8949	3621	25.62	2.363	8558	8754	3543	26.68	2.461	8718
62	Kurigram	30643	12401	33.45	3.085	38261	29732	12032	35.06	3.234	38910
63	Nilphamari	12037	4871	31.95	2.947	14355	15101	6111	33.16	3.059	18692
64	Lalmonirhat	3546	1435	32.14	2.965	4254	3978	1610	33.55	3.095	4982
<b>8</b>	<b>Rangpur Division</b>	<b>323141</b>	<b>130768</b>	<b>34.25</b>	<b>3.160</b>	<b>413168</b>	<b>354127</b>	<b>143307</b>	<b>35.80</b>	<b>3.302</b>	<b>473222</b>
<b>BANGLADESH</b>		<b>1099158</b>	<b>444805</b>	<b>32.86</b>	<b>3.031</b>	<b>1348186</b>	<b>1026343</b>	<b>415339</b>	<b>34.23</b>	<b>3.158</b>	<b>1311473</b>



### 3.1.2 Minor Cereals

National estimate of acreages and production of different minor cereals of 2014-15 to 2016-17 are shown in the following table:

Table: 3.1.2 Area and production of Minor Cereals 2014-15 to 2016-17  
Area in acres and production in metrication

Name of Crops	2014-15		2015-16		2016-17	
	Area (acre)	Production (MT)	Area (acre)	Production (MT)	Area (acre)	Production (MT)
Barley	860	307	880	317	814	287
Jower(Bhadi+Rabi)	488	124	230	102	207	92
Bazra	94	50	89	48	76	40
Maize (Rabi & Kharif)	803869	2271998	827387	2445578	963000	3025392
Cheena & Kaon	2911	1738	2920	1229	2627	1054
Other Cereals (Rabi & Kharif)	391	83	645	203	1255	485
<b>Total</b>	<b>808613</b>	<b>2274300</b>	<b>832151</b>	<b>2447477</b>	<b>967979</b>	<b>3027350</b>

**Table: 3.1.2.1 Area and Production of Barley/Jab/Oat by District 2014-15 to 2016-17**

Zila/Division		2014-15		2015-16		2016-17	
		Area (acres)	Production (M. Ton)	Area (acres)	Production (M. Ton)	Area (acres)	Production (M. Ton)
1	Barguna	0	0	0	0	0	0
2	Barishal	0	0	0	0	0	0
3	Bhola	0	0	0	0	0	0
4	Jhallokati	0	0	0	0	0	0
5	Patuakhali	0	0	0	0	0	0
6	Pirojpur	0	0	0	0	0	0
<b>1</b>	<b>Barishal</b>	<b>0</b>	<b>0</b>	<b>0</b>	<b>0</b>	<b>0</b>	<b>0</b>
7	Bandarban	0	0	0	0	0	0
8	Brahmanbaria	0	0	0	0	0	0
9	Chandpur	0	0	0	0	0	0
10	Chittagang	0	0	0	0	0	0
11	Cumilla	0	0	0	0	0	0
12	Cox's Bazar	0	0	0	0	0	0
13	Feni	0	0	0	0	0	0
14	Khagrachhari	0	0	0	0	0	0
15	Laksmipur	0	0	0	0	0	0
16	Noakhali	0	0	0	0	0	0
17	Rangamati	0	0	0	0	0	0
<b>2</b>	<b>Chittagang</b>	<b>0</b>	<b>0</b>	<b>0</b>	<b>0</b>	<b>0</b>	<b>0</b>
18	Dhaka	249	77	250	76	247	75
19	Faridpur	0	0	0	0	0	0
20	Gazipur	0	0	0	0	0	0
21	Gopalganj	0	0	0	0	0	0
22	Kishorganj	0	0	0	0	0	0
23	Madaripur	0	0	0	0	0	0
24	Manikganj	131	62	146	70	112	54
25	Munshiganj	0	0	0	0	0	0
26	Narayanganj	0	0	0	0	0	0
27	Narsingdi	0	0	0	0	0	0
28	Rajbari	0	0	0	0	0	0
29	Shariatpur	0	0	0	0	0	0
30	Tangail	169	53	157	47	142	43
<b>3</b>	<b>Dhaka</b>	<b>549</b>	<b>192</b>	<b>553</b>	<b>193</b>	<b>501</b>	<b>172</b>
31	Bagerhat	0	0	0	0	0	0
32	Chuadanga	0	0	0	0	0	0
33	Jashore	0	0	0	0	0	0
34	Jhenaidah	0	0	0	0	0	0
35	Khulna	0	0	0	0	0	0
36	Kushtia	0	0	0	0	0	0

Contd.

Zila/Division		2014-15		2015-16		2016-17	
		Area (acres)	Production (M. Ton)	Area (acres)	Production (M. Ton)	Area (acres)	Production (M. Ton)
37	Magura	0	0	0	0	0	0
38	Meherpur	0	0	0	0	0	0
39	Narail	0	0	0	0	0	0
40	Satkhira	0	0	0	0	0	0
<b>4</b>	<b>Khulna</b>	<b>0</b>	<b>0</b>	<b>0</b>	<b>0</b>	<b>0</b>	<b>0</b>
41	Jamalpur	0	0	0	0	0	0
42	Mymensing	0	0	0	0	0	0
43	Netrakona	0	0	0	0	0	0
44	Sherpur	0	0	0	0	0	0
<b>5</b>	<b>Mymensing</b>	<b>0</b>	<b>0</b>	<b>0</b>	<b>0</b>	<b>0</b>	<b>0</b>
45	Bogura	0	0	0	0	0	0
46	Joypurhat	0	0	0	0	0	0
47	Naogaon	0	0	0	0	0	0
48	Natore	0	0	0	0	0	0
49	Chapai Nawabganj	220	71	234	78	234	76
50	Pabna	46	22	48	22	33	15
51	Rajshahi	0	0	0	0	0	0
52	Sirajganj	45	22	45	24	46	24
<b>6</b>	<b>Rajshahi</b>	<b>311</b>	<b>115</b>	<b>327</b>	<b>124</b>	<b>313</b>	<b>115</b>
53	Dinajpur	0	0	0	0	0	0
54	Gaibandha	0	0	0	0	0	0
55	Kurigram	0	0	0	0	0	0
56	Lalmonirhat	0	0	0	0	0	0
57	Nilphamari	0	0	0	0	0	0
58	Panchagarh	0	0	0	0	0	0
59	Rangpur	0	0	0	0	0	0
60	Thakurgaon	0	0	0	0	0	0
<b>7</b>	<b>Rangpur</b>	<b>0</b>	<b>0</b>	<b>0</b>	<b>0</b>	<b>0</b>	<b>0</b>
61	Habiganj	0	0	0	0	0	0
62	Maulvibazar	0	0	0	0	0	0
63	Sunamganj	0	0	0	0	0	0
64	Sylhet	0	0	0	0	0	0
<b>8</b>	<b>Sylhet</b>	<b>0</b>	<b>0</b>	<b>0</b>	<b>0</b>	<b>0</b>	<b>0</b>
	<b>BANGLADESH</b>	<b>860</b>	<b>307</b>	<b>880</b>	<b>317</b>	<b>814</b>	<b>287</b>

**Table: 3.1.2.2 Area and Production of Kharif Jower by District, 2014-15 to 2016-17**

Zila/Division		2014-15		2015-16		2016-17	
		Area (acres)	Production (M. Ton)	Area (acres)	Production (M. Ton)	Area (acres)	Production (M. Ton)
1	Barguna	0	0	0	0	0	0
2	Barishal	0	0	0	0	0	0
3	Bhola	0	0	0	0	0	0
4	Jhallokati	0	0	0	0	0	0
5	Patuakhali	0	0	0	0	0	0
6	Pirojpur	0	0	0	0	0	0
<b>1</b>	<b>Barishal</b>	<b>0</b>	<b>0</b>	<b>0</b>	<b>0</b>	<b>0</b>	<b>0</b>
7	Bandarban	0	0	101	50	91	45
8	Brahmanbaria	0	0	0	0	0	0
9	Chandpur	0	0	0	0	0	0
10	Chittagang	0	0	0	0	0	0
11	Cumilla	0	0	0	0	0	0
12	Cox's Bazar	0	0	0	0	0	0
13	Feni	0	0	0	0	0	0
14	Khagrachhari	40	12	6	2	7	2
15	Laksmipur	0	0	0	0	0	0
16	Noakhali	0	0	0	0	0	0
17	Rangamati	0	0	36	11	34	11
<b>2</b>	<b>Chittagang</b>	<b>40</b>	<b>12</b>	<b>143</b>	<b>63</b>	<b>132</b>	<b>58</b>
18	Dhaka	0	0	0	0	0	0
19	Faridpur	0	0	0	0	0	0
20	Gazipur	0	0	0	0	0	0
21	Gopalganj	0	0	0	0	0	0
22	Kishorganj	0	0	0	0	0	0
23	Madaripur	0	0	0	0	0	0
24	Manikganj	0	0	0	0	0	0
25	Munshiganj	0	0	0	0	0	0
26	Narayanganj	0	0	0	0	0	0
27	Narsingdi	0	0	0	0	0	0
28	Rajbari	0	0	0	0	0	0
29	Shariatpur	0	0	0	0	0	0
30	Tangail	348	73	0	0	0	0
<b>3</b>	<b>Dhaka</b>	<b>348</b>	<b>73</b>	<b>0</b>	<b>0</b>	<b>0</b>	<b>0</b>
31	Bagerhat	0	0	0	0	0	0
32	Chuadanga	0	0	0	0	0	0
33	Jashore	0	0	0	0	0	0
34	Jhenaidah	0	0	0	0	0	0
35	Khulna	0	0	0	0	0	0
36	Kushtia	0	0	0	0	0	0

Contd.

Zila/Division		2014-15		2015-16		2016-17	
		Area (acres)	Production (M. Ton)	Area (acres)	Production (M. Ton)	Area (acres)	Production (M. Ton)
37	Magura	0	0	0	0	0	0
38	Meherpur	0	0	0	0	0	0
39	Narail	0	0	0	0	0	0
40	Satkhira	0	0	0	0	0	0
<b>4</b>	<b>Khulna</b>	<b>0</b>	<b>0</b>	<b>0</b>	<b>0</b>	<b>0</b>	<b>0</b>
41	Jamalpur	0	0	0	0	0	0
42	Mymensing	0	0	0	0	0	0
43	Netrakona	0	0	0	0	0	0
44	Sherpur	0	0	0	0	0	0
<b>5</b>	<b>Mymensing</b>	<b>0</b>	<b>0</b>	<b>0</b>	<b>0</b>	<b>0</b>	<b>0</b>
45	Bogura	0	0	0	0	0	0
46	Joypurhat	0	0	0	0	0	0
47	Naogaon	0	0	0	0	0	0
48	Natore	0	0	0	0	0	0
49	Chapai Nawabganj	13	3	0	0	0	0
50	Pabna	0	0	0	0	0	0
51	Rajshahi	0	0	0	0	0	0
52	Sirajganj	0	0	0	0	0	0
<b>6</b>	<b>Rajshahi</b>	<b>13</b>	<b>3</b>	<b>0</b>	<b>0</b>	<b>0</b>	<b>0</b>
53	Dinajpur	0	0	0	0	0	0
54	Gaibandha	0	0	0	0	0	0
55	Kurigram	0	0	0	0	0	0
56	Lalmonirhat	0	0	0	0	0	0
57	Nilphamari	0	0	0	0	0	0
58	Panchagarh	0	0	0	0	0	0
59	Rangpur	0	0	0	0	0	0
60	Thakurgaon	0	0	0	0	0	0
<b>7</b>	<b>Rangpur</b>	<b>0</b>	<b>0</b>	<b>0</b>	<b>0</b>	<b>0</b>	<b>0</b>
61	Habiganj	0	0	0	0	0	0
62	Maulvibazar	0	0	0	0	0	0
63	Sunamganj	0	0	0	0	0	0
64	Sylhet	0	0	0	0	0	0
<b>8</b>	<b>Sylhet</b>	<b>0</b>	<b>0</b>	<b>0</b>	<b>0</b>	<b>0</b>	<b>0</b>
<b>BANGLADESH</b>		<b>401</b>	<b>88</b>	<b>143</b>	<b>63</b>	<b>132</b>	<b>58</b>

**Table: 3.1.2.3 Area and Production of Rabi Jower by District, 2014-15 to 2016-17**

Zila/Division		2014-15		2015-16		2016-17	
		Area (acres)	Production (M. Ton)	Area (acres)	Production (M. Ton)	Area (acres)	Production (M. Ton)
1	Barguna	0	0	0	0	0	0
2	Barishal	0	0	0	0	0	0
3	Bhola	0	0	0	0	0	0
4	Jhallokati	0	0	0	0	0	0
5	Patuakhali	0	0	0	0	0	0
6	Pirojpur	0	0	0	0	0	0
<b>1</b>	<b>Barishal</b>	<b>0</b>	<b>0</b>	<b>0</b>	<b>0</b>	<b>0</b>	<b>0</b>
7	Bandarban	87	36	87	39	75	34
8	Brahmanbaria	0	0	0	0	0	0
9	Chandpur	0	0	0	0	0	0
10	Chittagang	0	0	0	0	0	0
11	Cumilla	0	0	0	0	0	0
12	Cox's Bazar	0	0	0	0	0	0
13	Feni	0	0	0	0	0	0
14	Khagrachhari	0	0	0	0	0	0
15	Laksmipur	0	0	0	0	0	0
16	Noakhali	0	0	0	0	0	0
17	Rangamati	0	0	0	0	0	0
<b>2</b>	<b>Chittagang</b>	<b>87</b>	<b>36</b>	<b>87</b>	<b>39</b>	<b>75</b>	<b>34</b>
18	Dhaka	0	0	0	0	0	0
19	Faridpur	0	0	0	0	0	0
20	Gazipur	0	0	0	0	0	0
21	Gopalganj	0	0	0	0	0	0
22	Kishorganj	0	0	0	0	0	0
23	Madaripur	0	0	0	0	0	0
24	Manikganj	0	0	0	0	0	0
25	Munshiganj	0	0	0	0	0	0
26	Narayanganj	0	0	0	0	0	0
27	Narsingdi	0	0	0	0	0	0
28	Rajbari	0	0	0	0	0	0
29	Shariatpur	0	0	0	0	0	0
30	Tangail	0	0	0	0	0	0
<b>3</b>	<b>Dhaka</b>	<b>0</b>	<b>0</b>	<b>0</b>	<b>0</b>	<b>0</b>	<b>0</b>
31	Bagerhat	0	0	0	0	0	0
32	Chuadanga	0	0	0	0	0	0
33	Jashore	0	0	0	0	0	0
34	Jhenaidah	0	0	0	0	0	0
35	Khulna	0	0	0	0	0	0
36	Kushtia	0	0	0	0	0	0

Contd.

Zila/Division		2014-15		2015-16		2016-17	
		Area (acres)	Production (M. Ton)	Area (acres)	Production (M. Ton)	Area (acres)	Production (M. Ton)
37	Magura	0	0	0	0	0	0
38	Meherpur	0	0	0	0	0	0
39	Narail	0	0	0	0	0	0
40	Satkhira	0	0	0	0	0	0
<b>4</b>	<b>Khulna</b>	<b>0</b>	<b>0</b>	<b>0</b>	<b>0</b>	<b>0</b>	<b>0</b>
41	Jamalpur	0	0	0	0	0	0
42	Mymensing	0	0	0	0	0	0
43	Netrakona	0	0	0	0	0	0
44	Sherpur	0	0	0	0	0	0
<b>5</b>	<b>Mymensing</b>	<b>0</b>	<b>0</b>	<b>0</b>	<b>0</b>	<b>0</b>	<b>0</b>
45	Bogura	0	0	0	0	0	0
46	Joypurhat	0	0	0	0	0	0
47	Naogaon	0	0	0	0	0	0
48	Natore	0	0	0	0	0	0
49	Chapai Nawabganj	0	0	0	0	0	0
50	Pabna	0	0	0	0	0	0
51	Rajshahi	0	0	0	0	0	0
52	Sirajganj	0	0	0	0	0	0
<b>6</b>	<b>Rajshahi</b>	<b>0</b>	<b>0</b>	<b>0</b>	<b>0</b>	<b>0</b>	<b>0</b>
53	Dinajpur	0	0	0	0	0	0
54	Gaibandha	0	0	0	0	0	0
55	Kurigram	0	0	0	0	0	0
56	Lalmonirhat	0	0	0	0	0	0
57	Nilphamari	0	0	0	0	0	0
58	Panchagarh	0	0	0	0	0	0
59	Rangpur	0	0	0	0	0	0
60	Thakurgaon	0	0	0	0	0	0
<b>7</b>	<b>Rangpur</b>	<b>0</b>	<b>0</b>	<b>0</b>	<b>0</b>	<b>0</b>	<b>0</b>
61	Habiganj	0	0	0	0	0	0
62	Maulvibazar	0	0	0	0	0	0
63	Sunamganj	0	0	0	0	0	0
64	Sylhet	0	0	0	0	0	0
<b>8</b>	<b>Sylhet</b>	<b>0</b>	<b>0</b>	<b>0</b>	<b>0</b>	<b>0</b>	<b>0</b>
	<b>BANGLADESH</b>	<b>87</b>	<b>36</b>	<b>87</b>	<b>39</b>	<b>75</b>	<b>34</b>

**Table: 3.1.2.4 Area and Production of Bazra/Millet by District, 2014-15 to 2016-17**

Zila/Division		2014-15		2015-16		2016-17	
		Area (acres)	Production (M. Ton)	Area (acres)	Production (M. Ton)	Area (acres)	Production (M. Ton)
1	Barguna	0	0	0	0	0	0
2	Barishal	0	0	0	0	0	0
3	Bhola	0	0	0	0	0	0
4	Jhallokati	0	0	0	0	0	0
5	Patuakhali	0	0	0	0	0	0
6	Pirojpur	0	0	0	0	0	0
<b>1</b>	<b>Barishal</b>	<b>0</b>	<b>0</b>	<b>0</b>	<b>0</b>	<b>0</b>	<b>0</b>
7	Bandarban	94	50	89	48	76	40
8	Brahmanbaria	0	0	0	0	0	0
9	Chandpur	0	0	0	0	0	0
10	Chittagang	0	0	0	0	0	0
11	Cumilla	0	0	0	0	0	0
12	Cox's Bazar	0	0	0	0	0	0
13	Feni	0	0	0	0	0	0
14	Khagrachhari	0	0	0	0	0	0
15	Laksmipur	0	0	0	0	0	0
16	Noakhali	0	0	0	0	0	0
17	Rangamati	0	0	0	0	0	0
<b>2</b>	<b>Chittagang</b>	<b>94</b>	<b>50</b>	<b>89</b>	<b>48</b>	<b>76</b>	<b>40</b>
18	Dhaka	0	0	0	0	0	0
19	Faridpur	0	0	0	0	0	0
20	Gazipur	0	0	0	0	0	0
21	Gopalganj	0	0	0	0	0	0
22	Kishorganj	0	0	0	0	0	0
23	Madaripur	0	0	0	0	0	0
24	Manikganj	0	0	0	0	0	0
25	Munshiganj	0	0	0	0	0	0
26	Narayanganj	0	0	0	0	0	0
27	Narsingdi	0	0	0	0	0	0
28	Rajbari	0	0	0	0	0	0
29	Shariatpur	0	0	0	0	0	0
30	Tangail	0	0	0	0	0	0
<b>3</b>	<b>Dhaka</b>	<b>0</b>	<b>0</b>	<b>0</b>	<b>0</b>	<b>0</b>	<b>0</b>
31	Bagerhat	0	0	0	0	0	0
32	Chuadanga	0	0	0	0	0	0
33	Jashore	0	0	0	0	0	0
34	Jhenaidah	0	0	0	0	0	0
35	Khulna	0	0	0	0	0	0
36	Kushtia	0	0	0	0	0	0

Contd.



ila/Division		2014-15		2015-16		2016-17	
		Area (acres)	Production (M. Ton)	Area (acres)	Production (M. Ton)	Area (acres)	Production (M. Ton)
37	Magura	0	0	0	0	0	0
38	Meherpur	0	0	0	0	0	0
39	Narail	0	0	0	0	0	0
40	Satkhira	0	0	0	0	0	0
<b>4</b>	<b>Khulna</b>	<b>0</b>	<b>0</b>	<b>0</b>	<b>0</b>	<b>0</b>	<b>0</b>
41	Jamalpur	0	0	0	0	0	0
42	Mymensing	0	0	0	0	0	0
43	Netrakona	0	0	0	0	0	0
44	Sherpur	0	0	0	0	0	0
<b>5</b>	<b>Mymensing</b>	<b>0</b>	<b>0</b>	<b>0</b>	<b>0</b>	<b>0</b>	<b>0</b>
45	Bogura	0	0	0	0	0	0
46	Joypurhat	0	0	0	0	0	0
47	Naogaon	0	0	0	0	0	0
48	Natore	0	0	0	0	0	0
49	Chapai Nawabganj	0	0	0	0	0	0
50	Pabna	0	0	0	0	0	0
51	Rajshahi	0	0	0	0	0	0
52	Sirajganj	0	0	0	0	0	0
<b>6</b>	<b>Rajshahi</b>	<b>0</b>	<b>0</b>	<b>0</b>	<b>0</b>	<b>0</b>	<b>0</b>
53	Dinajpur	0	0	0	0	0	0
54	Gaibandha	0	0	0	0	0	0
55	Kurigram	0	0	0	0	0	0
56	Lalmonirhat	0	0	0	0	0	0
57	Nilphamari	0	0	0	0	0	0
58	Panchagarh	0	0	0	0	0	0
59	Rangpur	0	0	0	0	0	0
60	Thakurgaon	0	0	0	0	0	0
<b>7</b>	<b>Rangpur</b>	<b>0</b>	<b>0</b>	<b>0</b>	<b>0</b>	<b>0</b>	<b>0</b>
61	Habiganj	0	0	0	0	0	0
62	Maulvibazar	0	0	0	0	0	0
63	Sunamganj	0	0	0	0	0	0
64	Sylhet	0	0	0	0	0	0
<b>8</b>	<b>Sylhet</b>	<b>0</b>	<b>0</b>	<b>0</b>	<b>0</b>	<b>0</b>	<b>0</b>
	<b>BANGLADESH</b>	<b>94</b>	<b>50</b>	<b>89</b>	<b>48</b>	<b>76</b>	<b>40</b>

Table: 3.1.2.5 Area and Production able: of Kharif Maize by District,2014-15 to 2016-17

Zila/Division		2014-15		2015-16		2016-17	
		Area (acres)	Production (M. Ton)	Area (acres)	Production (M. Ton)	Area (acres)	Production (M. Ton)
1	Barguna	0	0	0	0	0	0
2	Barishal	0	0	0	0	0	0
3	Bhola	0	0	0	0	0	0
4	Jhallokati	0	0	0	0	0	0
5	Patuakhali	0	0	0	0	0	0
6	Pirojpur	0	0	0	0	0	0
<b>1</b>	<b>Barishal</b>	<b>0</b>	<b>0</b>	<b>0</b>	<b>0</b>	<b>0</b>	<b>0</b>
7	Bandarban	385	813	385	832	388	319
8	Brahmanbaria	0	0	0	0	0	0
9	Chandpur	2060	3505	2230	3850	2107	3437
10	Chittagang	0	0	0	0	0	0
11	Cumilla	14455	28182	700	958	7	10
12	Cox's Bazar	0	0	0	0	0	0
13	Feni	0	0	3	0	0	0
14	Khagrachhari	438	391	470	426	468	431
15	Laksmipur	0	0	0	0	0	0
16	Noakhali	0	0	0	0	0	0
17	Rangamati	963	1366	983	1441	962	1276
<b>2</b>	<b>Chittagang</b>	<b>18301</b>	<b>34257</b>	<b>4771</b>	<b>7507</b>	<b>3932</b>	<b>5473</b>
18	Dhaka	912	1284	917	1795	917	1965
19	Faridpur	0	0	0	0	0	0
20	Gazipur	140	216	136	193	123	172
21	Gopalganj	2	3	0	0	0	0
22	Kishorganj					0	0
23	Madaripur	0	0	0	0	0	0
24	Manikganj	13894	27114	14190	30370	13886	27547
25	Munshiganj	917	1445	545	851	1665	3457
26	Narayanganj	64	86	64	86	63	85
27	Narsingdi	10	8	9	7	0	0
28	Rajbari	22	52	21	50	0	0
29	Shariatpur	0	0	0	0	0	0
30	Tangail	0	0	0	0	0	0
<b>3</b>	<b>Dhaka</b>	<b>14907</b>	<b>28705</b>	<b>14829</b>	<b>31364</b>	<b>16654</b>	<b>33226</b>
31	Bagerhat	0	0	0	0	0	0
32	Chuadanga	993	1251	512	512	266	303
33	Jashore	2	9	0	0	0	0
34	Jhenaidah	0	0	0	0	0	0
35	Khulna	31	97	0	0	0	0
36	Kushtia	660	1262	489	949	513	973

Contd.

ila/Division		2014-15		2015-16		2016-17	
		Area (acres)	Production (M. Ton)	Area (acres)	Production (M. Ton)	Area (acres)	Production (M. Ton)
37	Magura	0	0	0	0	0	0
38	Meherpur	0	0	0	0	0	0
39	Narail	0	0	0	0	0	0
40	Satkhira	0	0	0	0	0	0
<b>4</b>	<b>Khulna</b>	<b>1686</b>	<b>2619</b>	<b>1001</b>	<b>1461</b>	<b>779</b>	<b>1276</b>
41	Jamalpur	0	0	0	0	0	0
42	Mymensing	0	0	0	0	0	0
43	Netrakona	0	0	0	0	0	0
44	Sherpur	0	0	0	0	0	0
<b>5</b>	<b>Mymensing</b>	<b>0</b>	<b>0</b>	<b>0</b>	<b>0</b>	<b>0</b>	<b>0</b>
45	Bogura	3446	7857	2990	6924	2608	5994
46	Joypurhat	369	841	177	169	189	180
47	Naogaon	1543	3471	1571	2272	1825	4170
48	Natore	354	719	335	691	722	1078
49	Chapai Nawabganj	1745	2309	1621	2286	1590	2415
50	Pabna	24	46	49	97	56	110
51	Rajshahi	24769	52982	21653	38894	20629	46679
52	Sirajganj	329	759	90	204	85	202
<b>6</b>	<b>Rajshahi</b>	<b>32579</b>	<b>68984</b>	<b>28486</b>	<b>51537</b>	<b>27704</b>	<b>60828</b>
53	Dinajpur	11323	29531	12025	29860	17194	45669
54	Gaibandha	147	269	72	112	452	1397
55	Kurigram	1093	2804	744	2035	744	2110
56	Lalmonirhat	10930	29218	10374	23632	10948	25043
57	Nilphamari	6035	15033	5950	12602	5751	11959
58	Panchagarh	4502	6333	2094	5812	2003	5787
59	Rangpur	18306	41618	16688	40382	19812	50671
60	Thakurgaon	21078	49597	30572	75938	40041	95121
<b>7</b>	<b>Rangpur</b>	<b>73414</b>	<b>174403</b>	<b>78519</b>	<b>190373</b>	<b>96945</b>	<b>237757</b>
61	Habiganj	0	0	0	0	0	0
62	Maulvibazar	0	0	0	0	0	0
63	Sunamganj	0	0	0	0	0	0
64	Sylhet	0	0	0	0	0	0
<b>8</b>	<b>Sylhet</b>	<b>0</b>	<b>0</b>	<b>0</b>	<b>0</b>	<b>0</b>	<b>0</b>
	<b>BANGLADESH</b>	<b>141941</b>	<b>310471</b>	<b>128659</b>	<b>284230</b>	<b>146014</b>	<b>338560</b>

**Table: 3.1.2.6 Area and Production of Rabi Maize by District,2014-15 to 2016-17**

Zila/Division		2014-15		2015-16		2016-17	
		Area (acres)	Production (M. Ton)	Area (acres)	Production (M. Ton)	Area (acres)	Production (M. Ton)
1	Barguna	103	142	114	156	125	170
2	Barishal	223	398	274	422	322	557
3	Bhola	483	789	481	795	858	1011
4	Jhallokati	138	304	140	312	176	257
5	Patuakhali	101	172	133	235	111	149
6	Pirojpur	608	1128	572	1017	619	1123
<b>1</b>	<b>Barishal</b>	<b>1656</b>	<b>2933</b>	<b>1714</b>	<b>2937</b>	<b>2211</b>	<b>3267</b>
7	Bandarban	352	723	351	725	353	256
8	Brahmanbaria	0	0	1	1	0	0
9	Chandpur	10	31	10	23	13023	35133
10	Chittagang	15	12	95	211	226	618
11	Cumilla	18472	40065	18386	39271	22200	38579
12	Cox's Bazar	200	250	186	387	205	425
13	Feni	5	6	3	3	7	4
14	Khagrachhari	817	978	825	1033	864	1064
15	Laksmipur	0	0	0	0	0	0
16	Noakhali	5	6	2	2	3	3
17	Rangamati	527	550	581	1792	538	1336
<b>2</b>	<b>Chittagang</b>	<b>20403</b>	<b>42621</b>	<b>20440</b>	<b>43448</b>	<b>37419</b>	<b>77418</b>
18	Dhaka	8181	25036	10284	26211	10516	30427
19	Faridpur	497	1582	416	1350	960	3516
20	Gazipur	13	23	10	17	7	12
21	Gopalganj	34	100	5	10	16	12
22	Kishorganj	5042	12929	5731	14342	9871	28923
23	Madaripur	68	170	60	125	156	349
24	Manikganj	27533	75853	32195	89573	35459	98910
25	Munshiganj	148	131	166	131	117	268
26	Narayanganj	22	28	31	33	76	142
27	Narsingdi	21	31	0	0	5	13
28	Rajbari	253	619	112	304	114	621
29	Shariatpur	8	6	6	14	84	221
30	Tangail	2113	5472	2300	5688	2741	5923
<b>3</b>	<b>Dhaka</b>	<b>58220</b>	<b>164071</b>	<b>70819</b>	<b>208518</b>	<b>60122</b>	<b>169337</b>
31	Bagerhat	442	782	383	787	384	816
32	Chuadanga	107741	422129	116601	453262	121413	474525
33	Jashore	737	1897	655	1689	767	2252
34	Jhenaidah	35515	94769	23102	73788	31077	100385
35	Khulna	114	190	123	201	54	129
36	Kushtia	14370	36278	14063	36212	17357	57648

Contd.

ila/Division		2014-15		2015-16		2016-17	
		Area (acres)	Production (M. Ton)	Area (acres)	Production (M. Ton)	Area (acres)	Production (M. Ton)
37	Magura	35	86	32	82	38	86
38	Meherpur	7355	23440	9043	35024	18726	82783
39	Narail	0	0	0	0	0	0
40	Satkhira	141	317	354	997	189	560
<b>4</b>	<b>Khulna</b>	<b>166450</b>	<b>579888</b>	<b>164356</b>	<b>602042</b>	<b>190005</b>	<b>719184</b>
41	Jamalpur	12136	37148	17439	66007	18304	74947
42	Mymensing	627	1476	525	1270	889	2701
43	Netrakona	22	45	51	111	0	0
44	Sherpur	1502	3422	1488	3332	1013	2122
<b>5</b>	<b>Mymensing</b>	<b>14287</b>	<b>42091</b>	<b>19503</b>	<b>70720</b>	<b>20206</b>	<b>79770</b>
45	Bogura	17617	43423	16534	40845	15102	37598
46	Joypurhat	527	1469	479	1426	668	1976
47	Naogaon	9882	19833	3492	11296	15287	56386
48	Natore	2525	4285	3145	4980	3431	6598
49	Chapai Nawabganj	11976	27232	12775	34233	12437	38742
50	Pabna	1219	1804	1344	4183	1663	3328
51	Rajshahi	11289	29072	12199	33814	12960	36509
52	Sirajganj	18831	47492	18840	50397	23165	77716
<b>6</b>	<b>Rajshahi</b>	<b>73866</b>	<b>174610</b>	<b>68808</b>	<b>181174</b>	<b>84713</b>	<b>258853</b>
53	Dinajpur	135012	431228	148208	467978	150431	485048
54	Gaibandha	21431	60125	24314	69009	26782	83784
55	Kurigram	3379	8843	5233	16359	16996	47209
56	Lalmonirhat	50541	150665	53140	165531	56120	166182
57	Nilphamari	30910	88208	34667	104147	40227	138070
58	Panchagarh	19983	52795	28963	86880	43785	173526
59	Rangpur	31130	84738	33947	92004	36701	110896
60	Thakurgaon	48917	120727	44080	121220	51216	174198
<b>7</b>	<b>Rangpur</b>	<b>341303</b>	<b>997329</b>	<b>372552</b>	<b>1123128</b>	<b>422258</b>	<b>1378913</b>
61	Habiganj	0	0	0	0	15	27
62	Maulvibazar	0	0	0	0	8	16
63	Sunamganj	30	75	39	101	0	0
64	Sylhet	0	0	0	0	29	47
<b>8</b>	<b>Sylhet</b>	<b>30</b>	<b>75</b>	<b>39</b>	<b>101</b>	<b>52</b>	<b>90</b>
	<b>BANGLADESH</b>	<b>661928</b>	<b>1961527</b>	<b>698728</b>	<b>2161348</b>	<b>816986</b>	<b>2686832</b>

**Table: 3.1.2.7 Area and Production of Maize (Rabi & Kharif) by District, 2014- 2015 to 2016-17**

Zila/Division		2014-15		2015-16		2016-17	
		Area (acres)	Production (M. Ton)	Area (acres)	Production (M. Ton)	Area (acres)	Production (M. Ton)
1	Barguna	103	142	114	156	125	170
2	Barishal	223	398	274	422	322	557
3	Bhola	483	789	481	795	858	1011
4	Jhallokati	138	304	140	312	176	257
5	Patuakhali	101	172	133	235	111	149
6	Pirojpur	608	1128	572	1017	619	1123
<b>1</b>	<b>Barishal</b>	<b>1656</b>	<b>2933</b>	<b>1714</b>	<b>2937</b>	<b>2211</b>	<b>3267</b>
7	Bandarban	737	1536	736	1557	741	575
8	Brahmanbaria	0	0	1	1	0	0
9	Chandpur	2070	3536	2240	3873	15130	38570
10	Chittagang	15	12	95	211	226	618
11	Cumilla	32927	68247	19086	40229	22207	38589
12	Cox's Bazar	200	250	186	387	205	425
13	Feni	5	6	6	3	7	4
14	Khagrachhari	1255	1369	1295	1459	1332	1495
15	Laksmipur	0	0	0	0	0	0
16	Noakhali	5	6	2	2	3	3
17	Rangamati	1490	1916	1564	3233	1500	2612
<b>2</b>	<b>Chittagang</b>	<b>38704</b>	<b>76878</b>	<b>25211</b>	<b>50955</b>	<b>41351</b>	<b>82891</b>
18	Dhaka	9093	26320	11201	28006	11433	32392
19	Faridpur	497	1582	416	1350	960	3516
20	Gazipur	153	239	146	210	130	184
21	Gopalganj	36	103	5	10	16	12
22	Kishorganj	5042	12929	5731	14342	9871	28923
23	Madaripur	68	170	60	125	156	349
24	Manikganj	41427	102967	46385	119943	49345	126457
25	Munshiganj	1065	1576	711	982	1782	3725
26	Narayanganj	627	1476	525	1270	139	227
27	Narsingdi	86	114	95	119	5	13
28	Rajbari	31	39	9	7	114	621
29	Shariatpur	8	6	6	14	84	221
30	Tangail	2113	5472	2300	5688	2741	5923
<b>3</b>	<b>Dhaka</b>	<b>60246</b>	<b>152993</b>	<b>67590</b>	<b>172066</b>	<b>76776</b>	<b>202563</b>
31	Bagerhat	442	782	383	787	384	816
32	Chuadanga	108734	423380	117113	453774	121679	474828
33	Jashore	739	1906	655	1689	767	2252
34	Jhenaidah	35515	94769	23102	73788	31077	100385
35	Khulna	145	287	123	201	54	129
36	Kushtia	15030	37540	14552	37161	17870	58621

Contd.

Zila/Division		2014-15		2015-16		2016-17	
		Area (acres)	Production (M. Ton)	Area (acres)	Production (M. Ton)	Area (acres)	Production (M. Ton)
37	Magura	35	86	32	82	38	86
38	Meherpur	7355	23440	9043	35024	18726	82783
39	Narail	0	0	0	0	0	0
40	Satkhira	141	317	354	997	189	560
<b>4</b>	<b>Khulna</b>	<b>168136</b>	<b>582507</b>	<b>165357</b>	<b>603503</b>	190784	720460
41	Jamalpur	12136	37148	17439	66007	18304	74947
42	Mymensing	627	1476	525	1270	889	2701
43	Netrakona	22	45	51	111	0	0
44	Sherpur	1502	3422	1488	3332	1013	2122
<b>5</b>	<b>Mymensing</b>	<b>14287</b>	<b>42091</b>	<b>19503</b>	<b>70720</b>	20206	79770
45	Bogura	21063	51280	19524	47769	17710	43592
46	Joypurhat	896	2310	656	1595	857	2156
47	Naogaon	11425	23304	5063	13568	17112	60556
48	Natore	2879	5004	3480	5671	4153	7676
49	Chapai Nawabganj	13721	29541	14396	36519	14027	41157
50	Pabna	1243	1850	1393	4280	1719	3438
51	Rajshahi	36058	82054	33852	72708	33589	83188
52	Sirajganj	19160	48251	18930	50601	23250	77918
<b>6</b>	<b>Rajshahi</b>	<b>106445</b>	<b>243594</b>	<b>97294</b>	<b>232711</b>	112417	319681
53	Dinajpur	146335	460759	160233	497838	167625	530717
54	Gaibandha	21578	60394	24386	69121	27234	85181
55	Kurigram	4472	11647	5977	18394	17740	49319
56	Lalmonirhat	61471	179883	63514	189163	67068	191225
57	Nilphamari	36945	103241	40617	116749	45978	150029
58	Panchagarh	24485	59128	31057	92692	45788	179313
59	Rangpur	49436	126356	50635	132386	56513	161567
60	Thakurgaon	69995	170324	74652	197158	91257	269319
<b>7</b>	<b>Rangpur</b>	<b>414717</b>	<b>1171732</b>	<b>451071</b>	<b>1313501</b>	519203	1616670
61	Habiganj	0	0	0	0	15	27
62	Maulvibazar	0	0	0	0	8	16
63	Sunamganj	30	75	39	101	0	0
64	Sylhet	0	0	0	0	29	47
<b>8</b>	<b>Sylhet</b>	<b>30</b>	<b>75</b>	<b>39</b>	<b>101</b>	52	90
<b>BANGLADESH</b>		<b>803869</b>	<b>2271998</b>	<b>827387</b>	<b>2445578</b>	963000	3025392

**Table: 3.1.2.8 Area and Production of Cheena & Kaon by District, 2014-15 to 2016-17**

Zila/Division		2014-15		2015-16		2016-17	
		Area (acres)	Production (M. Ton)	Area (acres)	Production (M. Ton)	Area (acres)	Production (M. Ton)
1	Barguna	0	0	0	0	0	0
2	Barishal	41	12	-	-	0	0
3	Bhola	34	12	-	-	0	0
4	Jhallokati	0	0	0	0	0	0
5	Patuakhali	0	0	0	0	0	0
6	Pirojpur	0	0	0	0	0	0
<b>1</b>	<b>Barishal</b>	<b>75</b>	<b>24</b>	<b>0</b>	<b>0</b>	<b>0</b>	<b>0</b>
7	Bandarban	127	60	146	32	127	27
8	Brahmanbaria	0	0	0	0	0	0
9	Chandpur	29	30	74	30	67	34
10	Chittagang	0	0	0	0	0	0
11	Cumilla	0	0	0	0	0	0
12	Cox's Bazar	0	0	0	0	0	0
13	Feni	0	0	0	0	0	0
14	Khagrachhari	9	2	7	1	5	1
15	Laksmipur	5	1	5	1	5	1
16	Noakhali	0	0	0	0	8	1
17	Rangamati	123	66	127	90	127	19
<b>2</b>	<b>Chittagang</b>	<b>293</b>	<b>159</b>	<b>359</b>	<b>154</b>	<b>339</b>	<b>83</b>
18	Dhaka	21	7	31	10	33	11
19	Faridpur	0	0	0	0	0	0
20	Gazipur	0	0	0	0	0	0
21	Gopalganj	0	0	0	0	0	0
22	Kishorganj	13	4	13	3	10	3
23	Madaripur	32	11	34	14	40	15
24	Manikganj	24	10	22	9	0	0
25	Munshiganj	56	20	49	20	50	20
26	Narayanganj	2	2	1	1	4	1
27	Narsingdi	2	1	2	1	3	1
28	Rajbari	0	0	0	0	0	0
29	Shariatpur	0	0	0	0	0	0
30	Tangail	16	6	0	0	14	4
<b>3</b>	<b>Dhaka</b>	<b>166</b>	<b>61</b>	<b>152</b>	<b>58</b>	<b>154</b>	<b>55</b>
31	Bagerhat	0	0	0	0	0	0
32	Chuadanga	0	0	0	0	0	0
33	Jashore	0	0	0	0	0	0
34	Jhenaidah	0	0	0	0	0	0
35	Khulna	0	0	0	0	0	0
36	Kushtia	0	0	0	0	0	0

Contd.



ila/Division		2014-15		2015-16		2016-17	
		Area (acres)	Production (M. Ton)	Area (acres)	Production (M. Ton)	Area (acres)	Production (M. Ton)
37	Magura	0	0	0	0	0	0
38	Meherpur	0	0	0	0	0	0
39	Narail	0	0	0	0	0	0
40	Satkhira	0	0	0	0	0	0
<b>4</b>	<b>Khulna</b>	<b>0</b>	<b>0</b>	<b>0</b>	<b>0</b>	<b>0</b>	<b>0</b>
41	Jamalpur	434	119	394	124	368	141
42	Mymensing	0	0	0	0	0	0
43	Netrakona	0	0	0	0	0	0
44	Sherpur	0	0	0	0	0	0
<b>5</b>	<b>Mymensing</b>	<b>434</b>	<b>119</b>	<b>394</b>	<b>124</b>	<b>368</b>	<b>141</b>
45	Bogura	238	99	218	90	111	46
46	Joypurhat	0	0	0	0	0	0
47	Naogaon	0	0	0	0	0	0
48	Natore	0	0	0	0	0	0
49	Chapai Nawabganj	43	15	42	11	50	16
50	Pabna	0	0	0	0	0	0
51	Rajshahi	18	6	0	0	0	0
52	Sirajganj	26	11	26	11	43	17
<b>6</b>	<b>Rajshahi</b>	<b>325</b>	<b>131</b>	<b>286</b>	<b>112</b>	<b>204</b>	<b>79</b>
53	Dinajpur	24	8	23	7	19	5
54	Gaibandha	383	203	393	206	219	119
55	Kurigram	993	950	1098	496	1110	504
56	Lalmonirhat	16	8	12	5	14	7
57	Nilphamari	27	14	24	12	21	11
58	Panchagarh	21	6	23	8	25	9
59	Rangpur	29	12	28	13	26	7
60	Thakurgaon	125	43	128	34	128	34
<b>7</b>	<b>Rangpur</b>	<b>1618</b>	<b>1244</b>	<b>1729</b>	<b>781</b>	<b>1562</b>	<b>696</b>
61	Habiganj	0	0	0	0	0	0
62	Maulvibazar	0	0	0	0	0	0
63	Sunamganj	0	0	0	0	0	0
64	Sylhet	0	0	0	0	0	0
<b>8</b>	<b>Sylhet</b>	<b>0</b>	<b>0</b>	<b>0</b>	<b>0</b>	<b>0</b>	<b>0</b>
	<b>BANGLADESH</b>	<b>2911</b>	<b>1738</b>	<b>2920</b>	<b>1229</b>	<b>2627</b>	<b>1054</b>

**Table: 3.1.2.9 Area and Production of Other Cereals (Rabi & Kharif) by District, 2014-15 to 2016-17**

Zila/Division		2014-15		2015-16		2016-17	
		Area (acres)	Production (M. Ton)	Area (acres)	Production (M. Ton)	Area (acres)	Production (M. Ton)
1	Barguna	0	0	0	0	0	0
2	Barishal	0	0	0	0	0	0
3	Bhola	0	0	0	0	0	0
4	Jhallokati	0	0	0	0	0	0
5	Patuakhali	0	0	0	0	0	0
6	Pirojpur	0	0	0	0	0	0
<b>1</b>	<b>Barishal</b>	<b>0</b>	<b>0</b>	<b>0</b>	<b>0</b>	<b>0</b>	<b>0</b>
7	Bandarban	0	0	0	0	0	0
8	Brahmanbaria	0	0	0	0	0	0
9	Chandpur	0	0	0	0	0	0
10	Chittagang	0	0	0	0	0	0
11	Cumilla	0	0	0	0	0	0
12	Cox's Bazar	0	0	0	0	0	0
13	Feni	0	0	0	0	0	0
14	Khagrachhari	40	12	51	14	57	15
15	Laksmipur	0	0	0	0	0	0
16	Noakhali	9	2	4	1	4	1
17	Rangamati	0	0	182	110	187	115
<b>2</b>	<b>Chittagang</b>	<b>49</b>	<b>14</b>	<b>237</b>	<b>125</b>	<b>248</b>	<b>131</b>
18	Dhaka	0	0	0	0	0	0
19	Faridpur	0	0	0	0	0	0
20	Gazipur	0	0	0	0	0	0
21	Gopalganj	0	0	0	0	0	0
22	Kishorganj	0	0	0	0	0	0
23	Madaripur	0	0	0	0	0	0
24	Manikganj	0	0	0	0	0	0
25	Munshiganj	5	1	4	1	454	221
26	Narayanganj	0	0	0	0	0	0
27	Narsingdi	0	0	0	0	0	0
28	Rajbari	0	0	0	0	4	1
29	Shariatpur	0	0	0	0	1	0.25
30	Tangail	348	73	365	67	0	0
<b>3</b>	<b>Dhaka</b>	<b>355</b>	<b>74</b>	<b>369</b>	<b>68</b>	<b>459</b>	<b>222</b>
31	Bagerhat	0	0	0	0	0	0
32	Chuadanga	0	0	0	0	50	20
33	Jashore	0	0	0	0	0	0
34	Jhenaidah	0	0	0	0	0	0
35	Khulna	0	0	0	0	0	0
36	Kushtia	0	0	0	0	0	0

Contd.

ila/Division		2014-15		2015-16		2016-17	
		Area (acres)	Production (M. Ton)	Area (acres)	Production (M. Ton)	Area (acres)	Production (M. Ton)
37	Magura	0	0	0	0	0	0
38	Meherpur	0	0	0	0	0	0
39	Narail	0	0	0	0	0	0
40	Satkhira	0	0	0	0	0	0
<b>4</b>	<b>Khulna</b>	<b>0</b>	<b>0</b>	<b>0</b>	<b>0</b>	<b>50</b>	<b>20</b>
41	Jamalpur	0	0	0	0	466	103
42	Mymensing	0	0	0	0	0	0
43	Netrakona	0	0	0	0	0	0
44	Sherpur	0	0	0	0	0	0
<b>5</b>	<b>Mymensing</b>	<b>0</b>	<b>0</b>	<b>0</b>	<b>0</b>	<b>466</b>	<b>103</b>
45	Bogura	0	0	0	0	0	0
46	Joypurhat	0	0	0	0	0	0
47	Naogaon	0	0	0	0	0	0
48	Natore	0	0	0	0	0	0
49	Chapai Nawabganj	13	3	9	2	10	3
50	Pabna	0	0	0	0	0	0
51	Rajshahi	0	0	0	0	0	0
52	Sirajganj	0	0	0	0	0	0
<b>6</b>	<b>Rajshahi</b>	<b>13</b>	<b>3</b>	<b>9</b>	<b>2</b>	<b>10</b>	<b>3</b>
53	Dinajpur	0	0	0	0	0	0
54	Gaibandha	0	0	0	0	0	0
55	Kurigram	0	0	0	0	0	0
56	Lalmonirhat	8	2	5	1	5	1
57	Nilphamari	15	4	17	5	17	5
58	Panchagarh	0	0	0	0	0	0
59	Rangpur	0	0	0	0	0	0
60	Thakurgaon	0	0	0	0	0	0
<b>7</b>	<b>Rangpur</b>	<b>23</b>	<b>6</b>	<b>22</b>	<b>6</b>	<b>22</b>	<b>6</b>
61	Habiganj	0	0	0	0	0	0
62	Maulvibazar	0	0	0	0	0	0
63	Sunamganj	0	0	0	0	0	0
64	Sylhet	0	0	0	0	0	0
<b>8</b>	<b>Sylhet</b>	<b>0</b>	<b>0</b>	<b>0</b>	<b>0</b>	<b>0</b>	<b>0</b>
	<b>BANGLADESH</b>	<b>391</b>	<b>83</b>	<b>645</b>	<b>203</b>	<b>1255</b>	<b>485</b>

### 3.2 Pulses

#### Estimate of Pulses

National estimate of acreages and production of different Pulses of 2014-15 to 2016-17

**Table: 3.2 Area and Production of Pulses by District, 2014-15 to 2016-17**  
(Area in acres and production in metric tons)

Name of Crops	2014-15		2015-16		2016-17	
	Area (acres)	Production (MT)	Area (acres)	Production (MT)	Area (acres)	Production (MT)
Gram	17468	6672	15026	6382	14615	6237
Arhar	1421	603	1331	566	1275	552
Lentil(Masur)	359367	167261	381653	158228	382224	168837
Pea(Motor)	18749	7385	17931	7372	17497	7191
Green gram(Mug)	96076	32737	101566	36954	102311	34783
Black gram(Mashkalai)	96264	33400	98006	35151	102838	39187
Kheshari	277621	120714	280415	122408	276829	119344
Other Pulses	17693	9554	22333	11190	23347	11224
Total	884659	378326	918261	378251	920936	387355

**Table: 3.2.1 Area and Production of Gram by District 2014-15 to 2016-17**

Zila/Division		2014-15		2015-16		2016-17	
		Area (acres)	Production (M. Ton)	Area (acres)	Production (M. Ton)	Area (acres)	Production (M. Ton)
1	Barguna	335	115	147	47	137	43
2	Barishal	1014	325	970	479	995	385
3	Bhola	364	222	256	215	531	307
4	Jhallokati	288	100	292	102	236	82
5	Patuakhali	1455	364	1197	359	1177	333
6	Pirojpur	0	0	0	0	0	0
<b>1</b>	<b>Barishal</b>	<b>3456</b>	<b>1126</b>	<b>2862</b>	<b>1202</b>	<b>3076</b>	<b>1150</b>
7	Bandarban	6	4	6	3	6	3
8	Brahmanbaria	0	0	0	0	0	0
9	Chandpur	0	0	0	0	0	0
10	Chittagang	73	25	0	0	73	25
11	Cumilla	0	0	0	0	0	0
12	Cox's Bazar	0	0	0	0	0	0
13	Feni	48	20	51	23	45	22
14	Khagrachhari	-	-	-	-	0	0
15	Laksmipur	30	5	27	4	22	4
16	Noakhali	148	56	127	49	162	61
17	Rangamati	-	-	-	-	0	0
<b>2</b>	<b>Chittagang</b>	<b>305</b>	<b>110</b>	<b>211</b>	<b>79</b>	<b>308</b>	<b>115</b>
18	Dhaka	185	1	5	1	5	1
19	Faridpur	253	102	223	90	236	103
20	Gazipur	42	16	48	19	46	18
21	Gopalganj	65	25	85	30	92	41
22	Kishorganj	8	2	11	3	10	3
23	Madaripur	1554	531	1471	540	1409	511
24	Manikganj	5	2	5	2	4	2
25	Munshiganj	0	0	0	0	0	0
26	Narayanganj	23	11	19	9	19	9
27	Narsingdi	6	2	5	2	4	2
28	Rajbari	473	172	479	154	391	143
29	Shariatpur	348	171	350	172	351	172
30	Tangail	5	1	3	1	3	1
<b>3</b>	<b>Dhaka</b>	<b>2967</b>	<b>1036</b>	<b>2704</b>	<b>1023</b>	<b>2570</b>	<b>1006</b>
31	Bagerhat	9	3	10	4	11	5
32	Chuadanga	102	38	105	38	103	39
33	Jashore	317	144	289	131	287	133
34	Jhenaidah	642	262	74	30	81	36
35	Khulna	7	2	3	1	3	1
36	Kushtia	178	87	154	77	103	39

Contd.

Zila/Division		2014-15		2015-16		2016-17	
		Area (acres)	Production (M. Ton)	Area (acres)	Production (M. Ton)	Area (acres)	Production (M. Ton)
37	Magura	283	99	367	112	402	134
38	Meherpur	22	8	20	7	20	7
39	Narail	485	277	535	248	360	200
40	Satkhira	4	1	4	1	3	1
<b>4</b>	<b>Khulna</b>	<b>2049</b>	<b>921</b>	<b>1561</b>	<b>649</b>	<b>1373</b>	<b>595</b>
41	Jamalpur	81	28	87	28	83	29
42	Mymensing	214	129	220	137	217	134
43	Netrakona	0	0	0	0	0	0
44	Sherpur	20	7	29	13	34	16
<b>5</b>	<b>Mymensing</b>	<b>315</b>	<b>164</b>	<b>336</b>	<b>178</b>	<b>334</b>	<b>179</b>
45	Bogura	26	10	2	1	26	10
46	Joypurhat	22	6	18	5	0	0
47	Naogaon	292	112	252	97	226	86
48	Natore	61	23	61	23	49	21
49	Chapai Nawabganj	2710	662	1917	660	1910	665
50	Pabna	117	62	127	78	152	94
51	Rajshahi	4730	2182	4395	2133	4022	2067
52	Sirajganj	61	24	64	26	72	29
<b>6</b>	<b>Rajshahi</b>	<b>8019</b>	<b>3081</b>	<b>6836</b>	<b>3023</b>	<b>6457</b>	<b>2972</b>
53	Dinajpur	24	11	12	4	12	4
54	Gaibandha	60	35	60	35	49	26
55	Kurigram	250	101	248	103	254	105
56	Lalmonirhat	13	8	12	7	14	8
57	Nilphamari	20	10	18	9	2	1
58	Panchagarh	45	12	39	12	37	11
59	Rangpur	22	12	28	16	26	15
60	Thakurgaon	101	44	99	42	98	48
<b>7</b>	<b>Rangpur</b>	<b>535</b>	<b>233</b>	<b>516</b>	<b>228</b>	<b>492</b>	<b>218</b>
61	Habiganj	0	0	0	0	3	1
62	Maulvibazar	0	1	0	0	2	1
63	Sunamganj	0	0	0	0	0	0
64	Sylhet	0	0	0	0	0	0
<b>8</b>	<b>Sylhet</b>	<b>2</b>	<b>1</b>	<b>0</b>	<b>0</b>	<b>5</b>	<b>2</b>
	<b>BANGLADESH</b>	<b>17468</b>	<b>6672</b>	<b>15026</b>	<b>6382</b>	<b>14615</b>	<b>6237</b>

**Table: 3.2.2 Area and Production of Arhar by District 2014-15 to 2016-17**

Zila/Division		2014-15		2015-16		2016-17	
		Area (acres)	Production (M. Ton)	Area (acres)	Production (M. Ton)	Area (acres)	Production (M. Ton)
1	Barguna	0	0	0	0	0	0
2	Barishal	0	0	0	0	0	0
3	Bhola	0	0	0	0	0	0
4	Jhallokati	0	0	0	0	0	0
5	Patuakhali	0	0	0	0	0	0
6	Pirojpur	0	0	0	0	0	0
<b>1</b>	<b>Barishal</b>	<b>0</b>	<b>0</b>	<b>0</b>	<b>0</b>	<b>0</b>	<b>0</b>
7	Bandarban	58	16	60	17	62	17
8	Brahmanbaria	3	1	4	1	4	1
9	Chandpur	0	0	0	0	0	0
10	Chittagang	34	24	35	24	35	23
11	Cumilla	4	1	4	1	2	1
12	Cox's Bazar	0	0	0	0	0	0
13	Feni	10	4	11	5	15	6
14	Khagrachhari	47	22	52	24	48	22
15	Laksmipur	17	7	16	6	15	6
16	Noakhali	73	20	70	18	81	21
17	Rangamati	169	99	168	96	167	98
<b>2</b>	<b>Chittagang</b>	<b>415</b>	<b>194</b>	<b>420</b>	<b>192</b>	<b>429</b>	<b>195</b>
18	Dhaka	0	0	0	0	0	0
19	Faridpur	13	6	0	0	0	0
20	Gazipur	2	1	2	1	1	1
21	Gopalganj	0	0	0	0	0	0
22	Kishorganj	17	8	17	8	12	6
23	Madaripur	0	0	0	0	0	0
24	Manikganj	0	0	0	0	0	0
25	Munshiganj	0	0	0	0	14	4
26	Narayanganj	0	0	0	0	0	0
27	Narsingdi	0	0	0	0	0	0
28	Rajbari	32	9	32	9	31	8
29	Shariatpur	0	0	0	0	0	0
30	Tangail	4	1	5	1	5	1
<b>3</b>	<b>Dhaka</b>	<b>68</b>	<b>25</b>	<b>56</b>	<b>19</b>	<b>63</b>	<b>20</b>
31	Bagerhat	0	0	0	0	0	0
32	Chuadanga	20	6	20	6	21	6
33	Jashore	27	9	16	5	14	5
34	Jhenaidah	10	3	-	-	0	0
35	Khulna	12	5	13	6	13	5
36	Kushtia	84	33	82	38	71	34

Contd.

Zila/Division		2014-15		2015-16		2016-17	
		Area (acres)	Production (M. Ton)	Area (acres)	Production (M. Ton)	Area (acres)	Production (M. Ton)
37	Magura	18	6	17	6	16	6
38	Meherpur	17	7	15	6	14	6
39	Narail	0	0	0	0	0	0
40	Satkhira	0	0	0	0	0	0
<b>4</b>	<b>Khulna</b>	<b>188</b>	<b>69</b>	<b>163</b>	<b>67</b>	<b>149</b>	<b>62</b>
41	Jamalpur	14	4	14	4	9	2
42	Mymensing	13	4	13	4	0	0
43	Netrakona	8	2	0	0	0	0
44	Sherpur	2	1	2	1	2	1
<b>5</b>	<b>Mymensing</b>	<b>37</b>	<b>11</b>	<b>29</b>	<b>9</b>	<b>11</b>	<b>3</b>
45	Bogura	23	9	10	3	10	3
46	Joypurhat	36	13	33	11	35	12
47	Naogaon	164	77	159	65	157	66
48	Natore	17	3	15	3	16	3
49	Chapai Nawabganj	81	36	87	40	86	42
50	Pabna	13	4	17	11	16	10
51	Rajshahi	60	23	60	18	41	13
52	Sirajganj	0	0	0	0	0	0
<b>6</b>	<b>Rajshahi</b>	<b>394</b>	<b>165</b>	<b>381</b>	<b>151</b>	<b>361</b>	<b>149</b>
53	Dinajpur	40	14	25	9	22	8
54	Gaibandha	93	52	89	52	68	37
55	Kurigram	56	19	56	19	60	31
56	Lalmonirhat	0	0	0	0	0	0
57	Nilphamari	17	8	0	0	0	0
58	Panchagarh	0	0	0	0	0	0
59	Rangpur	62	31	66	34	65	33
60	Thakurgaon	29	9	23	8	24	8
<b>7</b>	<b>Rangpur</b>	<b>297</b>	<b>133</b>	<b>259</b>	<b>122</b>	<b>239</b>	<b>117</b>
61	Habiganj	22	6	0	0	0	0
62	Maulvibazar	0	0	23	6	23	6
63	Sunamganj	0	0	0	0	0	0
64	Sylhet	0	0	0	0	0	0
<b>8</b>	<b>Sylhet</b>	<b>22</b>	<b>6</b>	<b>23</b>	<b>6</b>	<b>23</b>	<b>6</b>
	<b>BANGLADESH</b>	<b>1421</b>	<b>603</b>	<b>1331</b>	<b>566</b>	<b>1275</b>	<b>552</b>



Table: 3.2.3 Area and Production of Lentil (Masur) by District 2014-15 to 2016-17

Zila/Division		2014-15		2015-16		2016-17	
		Area (acres)	Production (M. Ton)	Area (acres)	Production (M. Ton)	Area (acres)	Production (M. Ton)
1	Barguna	296	65	152	97	147	74
2	Barishal	4082	1607	4044	1568	4000	1500
3	Bhola	1549	850	1924	1134	1760	1006
4	Jhallokati	723	262	718	262	670	368
5	Patuakhali	770	139	740	148	710	129
6	Pirojpur	57	16	62	26	62	26
<b>1</b>	<b>Barishal</b>	<b>7477</b>	<b>2939</b>	<b>7640</b>	<b>3235</b>	<b>7349</b>	<b>3103</b>
7	Bandarban	30	8	28	10	27	10
8	Brahmanbaria	3096	644	3037	624	3041	594
9	Chandpur	690	392	668	318	529	214
10	Chittagang	204	44	198	43	199	44
11	Cumilla	1921	751	1580	608	1362	522
12	Cox's Bazar	0	0	0	0	0	0
13	Feni	3117	1069	3108	968	2727	982
14	Khagrachhari	68	11	70	13	72	14
15	Laksmipur	78	14	82	15	76	14
16	Noakhali	252	70	240	62	299	70
17	Rangamati	58	24	114	55	68	26
<b>2</b>	<b>Chittagang</b>	<b>9514</b>	<b>3027</b>	<b>9125</b>	<b>2716</b>	<b>8400</b>	<b>2490</b>
18	Dhaka	601	167	810	250	783	246
19	Faridpur	33171	14861	33145	14745	34093	14112
20	Gazipur	210	75	206	74	206	76
21	Gopalganj	9707	3949	10694	4294	10694	4294
22	Kishorganj	349	123	318	108	312	107
23	Madaripur	10360	4961	12375	5039	12348	5411
24	Manikganj	2365	916	2287	875	855	839
25	Munshiganj	98	32	99	35	105	37
26	Narayanganj	445	146	423	139	397	113
27	Narsingdi	64	18	55	16	53	15
28	Rajbari	16708	7351	14857	6992	15659	7510
29	Shariatpur	6255	3081	6240	2860	6074	2955
30	Tangail	3000	765	2939	768	2896	759
<b>3</b>	<b>Dhaka</b>	<b>83333</b>	<b>36445</b>	<b>84448</b>	<b>36195</b>	<b>84475</b>	<b>36474</b>
31	Bagerhat	1505	479	1545	507	1500	495
32	Chuadanga	4379	1683	4350	1686	4353	1676
33	Jashore	26058	12564	28003	11455	29319	13849
34	Jhenaidah	30057	17050	31145	12826	34319	19431
35	Khulna	264	87	265	87	232	76
36	Kushtia	14662	8784	17557	9696	19223	12021

Contd.

Zila/Division		2014-15		2015-16		2016-17	
		Area (acres)	Production (M. Ton)	Area (acres)	Production (M. Ton)	Area (acres)	Production (M. Ton)
37	Magura	34350	15143	44022	15964	43415	15520
38	Meherpur	11500	5802	13012	5508	16275	8189
39	Narail	13982	6233	14162	6483	15969	7177
40	Satkhira	989	380	997	342	924	327
<b>4</b>	<b>Khulna</b>	<b>137746</b>	<b>68205</b>	<b>155058</b>	<b>64554</b>	<b>165529</b>	<b>78761</b>
41	Jamalpur	1137	348	1153	355	1158	356
42	Mymensing	855	407	845	415	797	396
43	Netrakona	145	49	143	49	104	40
44	Sherpur	98	32	107	36	124	41
<b>5</b>	<b>Mymensing</b>	<b>2235</b>	<b>836</b>	<b>2248</b>	<b>855</b>	<b>2183</b>	<b>833</b>
45	Bogura	1152	461	1168	468	1092	440
46	Joypurhat	362	163	341	154	330	151
47	Naogaon	529	228	468	227	454	215
48	Natore	41186	18901	40102	16301	37830	15386
49	Chapai Nawabganj	656	175	666	414	991	700
50	Pabna	26058	11730	27775	12005	27722	13649
51	Rajshahi	39125	19718	42704	16665	35704	12065
52	Sirajganj	5283	1970	5441	2047	5753	2371
<b>6</b>	<b>Rajshahi</b>	<b>114351</b>	<b>53346</b>	<b>118665</b>	<b>48281</b>	<b>109876</b>	<b>44977</b>
53	Dinajpur	264	87	245	82	269	92
54	Gaibandha	1446	1223	1462	1223	1352	1010
55	Kurigram	1861	697	1599	616	1605	626
56	Lalmonirhat	120	52	109	46	120	51
57	Nilphamari	43	21	36	17	34	16
58	Panchagarh	168	64	173	68	176	65
59	Rangpur	244	123	248	126	254	126
60	Thakurgaon	294	83	289	88	291	89
<b>7</b>	<b>Rangpur</b>	<b>4440</b>	<b>2350</b>	<b>4161</b>	<b>2266</b>	<b>4101</b>	<b>2075</b>
61	Habiganj	219	84	219	86	227	88
62	Maulvibazar	52	29	75	36	77	34
63	Sunamganj	0	0	0	0	0	0
64	Sylhet	0	0	14	4	7	2
<b>8</b>	<b>Sylhet</b>	<b>271</b>	<b>113</b>	<b>308</b>	<b>126</b>	<b>311</b>	<b>124</b>
	<b>BANGLADESH</b>	<b>359367</b>	<b>167261</b>	<b>381653</b>	<b>158228</b>	<b>382224</b>	<b>168837</b>

**Table: 3.2.4 Area and Production of Pea (Motor) by District 2014-15 to 2016-17**

Zila/Division		2014-15		2015-16		2016-17	
		Area (acres)	Production (M. Ton)	Area (acres)	Production (M. Ton)	Area (acres)	Production (M. Ton)
1	Barguna	0	0	26	26	25	25
2	Barishal	23	5	26	10	27	15
3	Bhola	0	0	0	0	0	0
4	Jhallokati	15	4	0	0	23	7
5	Patuakhali	0	0	0	0	0	0
6	Pirojpur	0	0	0	0	0	0
<b>1</b>	<b>Barishal</b>	<b>38</b>	<b>9</b>	<b>52</b>	<b>36</b>	<b>75</b>	<b>47</b>
7	Bandarban	59	22	62	23	62	23
8	Brahmanbaria	41	14	60	20	56	20
9	Chandpur	112	52	102	52	97	50
10	Chittagang	130	37	99	33	115	35
11	Cumilla	76	38	54	26	45	22
12	Cox's Bazar	0	0	0	0	0	0
13	Feni	196	85	203	93	188	81
14	Khagrachhari	85	37	89	39	93	38
15	Laksmipur	0	0	55	13	66	17
16	Noakhali	1234	472	1098	402	928	310
17	Rangamati	140	85	136	81	143	84
<b>2</b>	<b>Chittagang</b>	<b>2073</b>	<b>842</b>	<b>1958</b>	<b>782</b>	<b>1793</b>	<b>680</b>
18	Dhaka	218	103	206	98	208	99
19	Faridpur	1761	704	1685	657	1691	677
20	Gazipur	8	3	6	2	7	3
21	Gopalganj	772	347	605	271	608	271
22	Kishorganj	23	8	22	7	18	6
23	Madaripur	1318	535	1339	548	1331	544
24	Manikganj	773	245	755	235	727	224
25	Munshiganj	63	28	59	27	56	21
26	Narayanganj	24	10	24	10	21	8
27	Narsingdi	0	0	0	0	0	0
28	Rajbari	1086	500	1042	610	1340	605
29	Shariatpur	329	165	328	171	322	174
30	Tangail	10	3	9	3	9	3
<b>3</b>	<b>Dhaka</b>	<b>6385</b>	<b>2651</b>	<b>6080</b>	<b>2639</b>	<b>6338</b>	<b>2635</b>
31	Bagerhat	131	39	116	35	115	37
32	Chuadanga	133	61	76	34	85	39
33	Jashore	639	232	684	265	695	293
34	Jhenaidah	546	202	613	206	777	293
35	Khulna	23	8	21	7	20	7
36	Kushtia	906	515	736	417	877	497

Contd.

Zila/Division		2014-15		2015-16		2016-17	
		Area (acres)	Production (M. Ton)	Area (acres)	Production (M. Ton)	Area (acres)	Production (M. Ton)
37	Magura	1960	744	2010	706	1908	681
38	Meherpur	16	6	16	6	19	7
39	Narail	1093	381	1105	410	1107	431
40	Satkhira	0	0	0	0	0	0
<b>4</b>	<b>Khulna</b>	<b>5447</b>	<b>2188</b>	<b>5377</b>	<b>2086</b>	<b>5603</b>	<b>2285</b>
41	Jamalpur	17	6	19	7	28	7
42	Mymensing	114	60	114	78	118	63
43	Netrakona	0	0	0	0	0	0
44	Sherpur	7	2	8	3	7	3
<b>5</b>	<b>Mymensing</b>	<b>138</b>	<b>68</b>	<b>141</b>	<b>88</b>	<b>153</b>	<b>73</b>
45	Bogura	0	0	0	0	0	0
46	Joypurhat	18	5	16	5	17	5
47	Naogaon	36	15	38	16	43	21
48	Natore	936	332	1024	399	805	300
49	Chapai Nawabganj	303	91	366	116	404	135
50	Pabna	1694	685	1581	698	1690	767
51	Rajshahi	992	192	581	187	369	170
52	Sirajganj	495	240	520	253	5	3
<b>6</b>	<b>Rajshahi</b>	<b>4474</b>	<b>1560</b>	<b>4126</b>	<b>1674</b>	<b>3333</b>	<b>1401</b>
53	Dinajpur	39	12	39	11	40	12
54	Gaibandha	13	5	14	5	14	5
55	Kurigram	58	18	60	19	65	21
56	Lalmonirhat	0	0	0	0	0	0
57	Nilphamari	2	1	2	1	2	1
58	Panchagarh	24	8	22	8	21	7
59	Rangpur	14	8	15	8	14	8
60	Thakurgaon	28	8	27	8	28	9
<b>7</b>	<b>Rangpur</b>	<b>178</b>	<b>60</b>	<b>179</b>	<b>60</b>	<b>184</b>	<b>63</b>
61	Habiganj	16	7	0	0	0	0
62	Maulvibazar	0	0	18	7	18	7
63	Sunamganj	0	0	0	0	0	0
64	Sylhet	0	0	0	0	0	0
<b>8</b>	<b>Sylhet</b>	<b>16</b>	<b>7</b>	<b>18</b>	<b>7</b>	<b>18</b>	<b>7</b>
<b>BANGLADESH</b>		<b>18749</b>	<b>7385</b>	<b>17931</b>	<b>7372</b>	<b>17497</b>	<b>7191</b>

**Table: 3.2.5 Area and Production of Green gram (Mug) by District 2014-15 to 2016-17**

Zila/Division		2014-15		2015-16		2016-17	
		Area (acres)	Production (M. Ton)	Area (acres)	Production (M. Ton)	Area (acres)	Production (M. Ton)
1	Barguna	2315	502	2680	807	2726	806
2	Barishal	9432	3313	9062	4266	9900	4284
3	Bhola	23935	7968	26836	9602	24815	8737
4	Jhallokati	1305	493	1421	534	1227	318
5	Patuakhali	8075	1615	13917	2232	13585	1980
6	Pirojpur	520	133	582	176	569	191
<b>1</b>	<b>Barishal</b>	<b>45582</b>	<b>14024</b>	<b>54498</b>	<b>17617</b>	<b>52822</b>	<b>16316</b>
7	Bandarban	48	18	48	18	48	18
8	Brahmanbaria	18	5	29	7	37	17
9	Chandpur	575	331	474	187	154	60
10	Chittagang	1650	490	1638	487	1639	487
11	Cumilla	4	3	4	3	4	3
12	Cox's Bazar	14	5	14	5	0	0
13	Feni	261	105	368	103	435	107
14	Khagrachhari	0	0	0	0	0	0
15	Laksmipur	1703	411	1660	403	1606	393
16	Noakhali	3619	897	2651	912	2196	579
17	Rangamati	0	0	0	0	0	0
<b>2</b>	<b>Chittagang</b>	<b>7892</b>	<b>2265</b>	<b>6886</b>	<b>2125</b>	<b>6119</b>	<b>1664</b>
18	Dhaka	75	25	69	24	72	25
19	Faridpur	1003	360	950	328	1002	367
20	Gazipur	96	26	97	26	91	24
21	Gopalganj	199	72	213	89	230	94
22	Kishorganj	219	70	230	76	246	91
23	Madaripur	521	164	514	167	447	147
24	Manikganj	267	80	271	87	252	75
25	Munshiganj	5	2	0	0	0	0
26	Narayanganj	36	14	34	13	29	12
27	Narsingdi	39	11	41	13	37	11
28	Rajbari	214	84	195	76	166	65
29	Shariatpur	254	112	279	113	250	122
30	Tangail	0	0	0	0	0	0
<b>3</b>	<b>Dhaka</b>	<b>2928</b>	<b>1020</b>	<b>2893</b>	<b>1012</b>	<b>2822</b>	<b>1033</b>
31	Bagerhat	588	118	487	113	515	143
32	Chuadanga	600	407	602	407	600	408
33	Jashore	2187	739	1833	692	1804	697
34	Jhenaidah	1653	640	1650	701	1680	732
35	Khulna	157	47	153	46	148	44
36	Kushtia	232	116	209	109	158	84

Contd.

Zila/Division		2014-15		2015-16		2016-17	
		Area (acres)	Production (M. Ton)	Area (acres)	Production (M. Ton)	Area (acres)	Production (M. Ton)
37	Magura	134	42	132	43	118	38
38	Meherpur	70	27	71	25	71	25
39	Narail	206	59	211	63	239	72
40	Satkhira	33	9	26	7	24	6
<b>4</b>	<b>Khulna</b>	<b>5860</b>	<b>2204</b>	<b>5374</b>	<b>2206</b>	<b>5357</b>	<b>2249</b>
41	Jamalpur	82	25	83	27	92	30
42	Mymensing	187	74	202	85	203	84
43	Netrakona	14	3	14	3	0	0
44	Sherpur	8	2	9	3	9	3
<b>5</b>	<b>Mymensing</b>	<b>291</b>	<b>104</b>	<b>308</b>	<b>118</b>	<b>304</b>	<b>117</b>
45	Bogura	15	5	7	2	14	5
46	Joypurhat	25	7	21	6	20	6
47	Naogaon	184	73	185	76	169	71
48	Natore	19229	5689	22650	7742	21879	7262
49	Chapai Nawabganj	35	10	0	0	52	14
50	Pabna	327	131	456	164	488	196
51	Rajshahi	11537	6278	10966	5511	11386	5490
52	Sirajganj	0	0	0	0	0	0
<b>6</b>	<b>Rajshahi</b>	<b>31352</b>	<b>12193</b>	<b>34285</b>	<b>13501</b>	<b>34008</b>	<b>13044</b>
53	Dinajpur	141	49	114	38	80	28
54	Gaibandha	103	53	104	52	106	50
55	Kurigram	138	50	148	55	150	58
56	Lalmonirhat	59	33	57	31	57	32
57	Nilphamari	9	6	9	7	9	7
58	Panchagarh	665	349	221	93	224	93
59	Rangpur	60	30	89	45	88	43
60	Thakurgaon	976	350	180	54	148	44
<b>7</b>	<b>Rangpur</b>	<b>2151</b>	<b>920</b>	<b>922</b>	<b>375</b>	<b>862</b>	<b>355</b>
61	Habiganj	0	0	0	0	0	0
62	Maulvibazar	20	7	0	0	11	3
63	Sunamganj	0	0	0	0	0	0
64	Sylhet	0	0	0	0	6	2
<b>8</b>	<b>Sylhet</b>	<b>20</b>	<b>7</b>	<b>0</b>	<b>0</b>	<b>17</b>	<b>5</b>
<b>BANGLADESH</b>		<b>96076</b>	<b>32737</b>	<b>105166</b>	<b>36954</b>	<b>102311</b>	<b>34783</b>

**Table: 3.2.6 Area and Production of Black gram (Mashkalai) by District 2014-15 to 2016-17**

Zila/Division		2014-15		2015-16		2016-17	
		Area (acres)	Production (M. Ton)	Area (acres)	Production (M. Ton)	Area (acres)	Production (M. Ton)
1	Barguna	0	0	335	333	610	610
2	Barishal	0	0	0	0	0	0
3	Bhola	0	0	0	0	0	0
4	Jhallokati	0	0	0	0	0	0
5	Patuakhali	0	0	0	0	0	0
6	Pirojpur	0	0	0	0	0	0
<b>1</b>	<b>Barishal</b>	<b>0</b>	<b>0</b>	<b>335</b>	<b>333</b>	<b>610</b>	<b>610</b>
7	Bandarban	4	2	6	1	4	1
8	Brahmanbaria	1369	526	1290	445	1183	392
9	Chandpur	663	125	690	146	634	197
10	Chittagang	68	31	68	30	69	31
11	Cumilla	530	202	601	238	531	209
12	Cox's Bazar	0	0	0	0	0	0
13	Feni	131	44	119	41	111	41
14	Khagrachhari	13	2	14	2	16	2
15	Laksmipur	102	25	94	23	96	24
16	Noakhali	244	89	238	89	196	69
17	Rangamati	0	0	0	0	0	0
<b>2</b>	<b>Chittagang</b>	<b>3124</b>	<b>1046</b>	<b>3120</b>	<b>1015</b>	<b>2840</b>	<b>966</b>
18	Dhaka	1750	646	1772	640	1842	677
19	Faridpur	2030	829	1978	791	1960	791
20	Gazipur	468	132	667	192	457	131
21	Gopalganj	425	147	431	153	428	152
22	Kishorganj	1288	565	1184	559	1341	652
23	Madaripur	1093	212	1044	261	922	220
24	Manikganj	3800	1050	3874	1155	4343	1183
25	Munshiganj	148	71	154	74	158	76
26	Narayanganj	76	31	76	29	64	23
27	Narsingdi	701	204	669	298	657	295
28	Rajbari	1754	645	1305	507	1111	453
29	Shariatpur	131	55	178	72	192	83
30	Tangail	11659	3614	11787	3489	13624	3997
<b>3</b>	<b>Dhaka</b>	<b>25323</b>	<b>8201</b>	<b>25119</b>	<b>8220</b>	<b>27099</b>	<b>8733</b>
31	Bagerhat	19	8	16	6	13	5
32	Chuadanga	1569	564	1425	492	1123	353
33	Jashore	935	333	921	327	940	365
34	Jhenaidah	356	124	360	119	303	115
35	Khulna	111	44	112	48	108	45
36	Kushtia	1518	754	922	459	952	497

Contd.

Zila/Division		2014-15		2015-16		2016-17	
		Area (acres)	Production (M. Ton)	Area (acres)	Production (M. Ton)	Area (acres)	Production (M. Ton)
37	Magura	175	67	176	69	181	73
38	Meherpur	1275	421	1230	428	1302	434
39	Narail	188	66	156	55	152	56
40	Satkhira	556	157	645	134	414	121
<b>4</b>	<b>Khulna</b>	<b>6702</b>	<b>2538</b>	<b>5963</b>	<b>2137</b>	<b>5488</b>	<b>2064</b>
41	Jamalpur	1335	464	1353	482	1432	497
42	Mymensing	2059	766	2112	801	2133	801
43	Netrakona	480	248	293	133	297	137
44	Sherpur	348	205	350	197	1528	847
<b>5</b>	<b>Mymensing</b>	<b>4222</b>	<b>1683</b>	<b>4108</b>	<b>1613</b>	<b>5390</b>	<b>2282</b>
45	Bogura	350	136	527	190	614	273
46	Joypurhat	135	60	144	59	145	57
47	Naogaon	691	293	836	363	728	309
48	Natore	1076	356	1125	391	1126	382
49	Chapai Nawabganj	30284	10518	30393	11371	31156	11895
50	Pabna	4596	1425	4868	1685	4898	2631
51	Rajshahi	8249	3281	8977	3478	9605	3801
52	Sirajganj	5749	1336	5878	1356	5907	1873
<b>6</b>	<b>Rajshahi</b>	<b>51130</b>	<b>17405</b>	<b>52748</b>	<b>18893</b>	<b>54179</b>	<b>21221</b>
53	Dinajpur	778	262	838	280	860	306
54	Gaibandha	447	185	440	182	611	219
55	Kurigram	1780	936	2218	1182	2199	1162
56	Lalmonirhat	246	98	227	86	230	87
57	Nilphamari	163	74	148	70	141	66
58	Panchagarh	221	107	219	106	219	112
59	Rangpur	1145	557	1167	584	1168	591
60	Thakurgaon	725	204	901	280	857	271
<b>7</b>	<b>Rangpur</b>	<b>5505</b>	<b>2423</b>	<b>6158</b>	<b>2770</b>	<b>6285</b>	<b>2814</b>
61	Habiganj	0	0	4	1	4	2
62	Maulvibazar	119	50	238	97	242	117
63	Sunamganj	139	54	104	38	563	337
64	Sylhet	0	0	109	34	138	41
<b>8</b>	<b>Sylhet</b>	<b>258</b>	<b>104</b>	<b>455</b>	<b>170</b>	<b>947</b>	<b>497</b>
	<b>BANGLADESH</b>	<b>96264</b>	<b>33400</b>	<b>98006</b>	<b>35151</b>	<b>102838</b>	<b>39187</b>



**Table: 3.2.7 Area and Production of Kheshari by District 2014-15 to 2016-17**

Zila/Division		2014-15		2015-16		2016-17	
		Area (acres)	Production (M. Ton)	Area (acres)	Production (M. Ton)	Area (acres)	Production (M. Ton)
1	Barguna	7610	1161	7117	2420	7180	2338
2	Barishal	43799	17010	43615	17644	42986	16740
3	Bhola	23686	12464	26759	14430	31074	15328
4	Jhallokati	6998	2215	6890	2194	4350	1313
5	Patuakhali	17655	8828	16782	7552	15890	5895
6	Pirojpur	6019	2153	6555	2523	6255	2599
<b>1</b>	<b>Barishal</b>	<b>105767</b>	<b>43831</b>	<b>107718</b>	<b>46763</b>	<b>107735</b>	<b>44213</b>
7	Bandarban	0	0	0	0	0	0
8	Brahmanbaria	3213	1346	3319	1376	3321	1333
9	Chandpur	414	156	344	128	335	150
10	Chittagang	1613	496	1587	487	1541	470
11	Cumilla	1930	742	1545	601	1175	471
12	Cox's Bazar	0	0	0	0	0	0
13	Feni	2427	871	2430	867	1309	392
14	Khagrachhari	-	-	21	13	0	0
15	Laksmipur	495	184	468	178	448	145
16	Noakhali	12969	6506	13655	5996	16638	6968
17	Rangamati	0	0	0	0	0	0
<b>2</b>	<b>Chittagang</b>	<b>23061</b>	<b>10301</b>	<b>23369</b>	<b>9646</b>	<b>24767</b>	<b>9929</b>
18	Dhaka	2547	978	2492	960	2495	959
19	Faridpur	14195	6853	13935	6665	14140	6848
20	Gazipur	131	47	131	48	126	45
21	Gopalganj	18577	9312	17874	8914	18040	9061
22	Kishorganj	98	39	101	41	85	32
23	Madaripur	11764	5755	11397	5497	11822	5751
24	Manikganj	4532	2191	4981	2150	4676	2010
25	Munshiganj	284	113	295	119	304	115
26	Narayanganj	224	55	205	72	188	66
27	Narsingdi	17	11	17	11	17	8
28	Rajbari	5178	2753	4515	2173	3267	1636
29	Shariatpur	8746	4621	8403	4329	8568	4481
30	Tangail	5224	1655	5118	1659	4980	1564
<b>3</b>	<b>Dhaka</b>	<b>71517</b>	<b>34383</b>	<b>69464</b>	<b>32638</b>	<b>68708</b>	<b>32576</b>
31	Bagerhat	12611	5763	12447	5759	12332	5418
32	Chuadanga	414	168	366	126	339	128
33	Jashore	1631	642	1644	655	1555	661
34	Jhenaidah	1264	514	1154	510	811	364
35	Khulna	354	199	352	197	311	178
36	Kushtia	2891	1907	2581	1614	2924	1614

Contd.

Zila/Division		2014-15		2015-16		2016-17	
		Area (acres)	Production (M. Ton)	Area (acres)	Production (M. Ton)	Area (acres)	Production (M. Ton)
37	Magura	4068	1311	3994	951	3835	930
38	Meherpur	148	58	135	51	116	42
39	Narail	26157	8860	25678	9230	24987	9327
40	Satkhira	3357	1526	3319	1397	3317	1420
<b>4</b>	<b>Khulna</b>	<b>52895</b>	<b>20948</b>	<b>51670</b>	<b>20490</b>	<b>50527</b>	<b>20082</b>
41	Jamalpur	658	233	682	246	266	247
42	Mymensing	441	220	459	252	418	221
43	Netrakona	42	18	42	18	39	13
44	Sherpur	44	18	44	18	57	24
5	Mymensing	1185	489	1227	534	780	505
45	Bogura	129	58	164	70	156	80
46	Joypurhat	73	31	75	30	78	32
47	Naogaon	258	134	295	155	302	158
48	Natore	5254	2340	6434	2856	5221	2399
49	Chapai Nawabganj	4623	1664	4602	1693	4839	1810
50	Pabna	8908	4607	11467	5640	9309	5466
51	Rajshahi	830	410	857	410	913	436
52	Sirajganj	1142	473	1092	465	1493	636
<b>6</b>	<b>Rajshahi</b>	<b>21217</b>	<b>9717</b>	<b>24986</b>	<b>11319</b>	<b>22311</b>	<b>11017</b>
53	Dinajpur	64	20	60	19	58	17
54	Gaibandha	162	61	167	63	230	92
55	Kurigram	1461	811	1474	811	1450	795
56	Lalmonirhat	37	21	33	19	38	21
57	Nilphamari	151	94	50	33	50	30
58	Panchagarh	27	6	27	6	29	7
59	Rangpur	42	20	45	21	50	26
60	Thakurgaon	35	12	33	13	0	0
<b>7</b>	<b>Rangpur</b>	<b>1979</b>	<b>1045</b>	<b>1889</b>	<b>985</b>	<b>1905</b>	<b>988</b>
61	Habiganj	0	0	26	7	31	8
62	Maulvibazar	0	0	66	26	65	26
63	Sunamganj	0	0	0	0	0	0
64	Sylhet	0	0	0	0	0	0
<b>8</b>	<b>Sylhet</b>	<b>0</b>	<b>0</b>	<b>92</b>	<b>33</b>	<b>96</b>	<b>34</b>
<b>BANGLADESH</b>		<b>277621</b>	<b>120714</b>	<b>280415</b>	<b>122408</b>	<b>276829</b>	<b>119344</b>

**Table: 3.2.8 Area and Production of Gari Kalai by District 2014-15 to 2016-16**

Zila/Division		2014-15		2015-16		2016-17	
		Area (acres)	Production (M. Ton)	Area (acres)	Production (M. Ton)	Area (acres)	Production (M. Ton)
1	Barguna	0	0	0	0	0	0
2	Barishal	0	0	0	0	0	0
3	Bhola	0	0	0	0	0	0
4	Jhallokati	0	0	0	0	0	0
5	Patuakhali	0	0	0	0	0	0
6	Pirojpur	0	0	0	0	0	0
<b>1</b>	<b>Barishal</b>	<b>0</b>	<b>0</b>	<b>0</b>	<b>0</b>	<b>0</b>	<b>0</b>
7	Bandarban	0	0	0	0	0	0
8	Brahmanbaria	0	0	0	0	0	0
9	Chandpur	0	0	0	0	0	0
10	Chittagang	0	0	0	0	0	0
11	Cumilla	0	0	0	0	0	0
12	Cox's Bazar	0	0	0	0	0	0
13	Feni	0	0	0	0	0	0
14	Khagrachhari	0	0	0	0	0	0
15	Laksmipur	0	0	0	0	0	0
16	Noakhali	0	0	0	0	0	0
17	Rangamati	0	0	0	0	0	0
<b>2</b>	<b>Chittagang</b>	<b>0</b>	<b>0</b>	<b>0</b>	<b>0</b>	<b>0</b>	<b>0</b>
18	Dhaka	0	0	0	0	0	0
19	Faridpur	0	0	0	0	0	0
20	Gazipur	0	0	0	0	0	0
21	Gopalganj	0	0	0	0	0	0
22	Kishorganj	0	0	0	0	0	0
23	Madaripur	0	0	0	0	0	0
24	Manikganj	0	0	0	0	0	0
25	Munshiganj	0	0	0	0	0	0
26	Narayanganj	0	0	0	0	0	0
27	Narsingdi	0	0	0	0	0	0
28	Rajbari	0	0	0	0	0	0
29	Shariatpur	0	0	0	0	0	0
30	Tangail	0	0	0	0	0	0
<b>3</b>	<b>Dhaka</b>	<b>0</b>	<b>0</b>	<b>0</b>	<b>0</b>	<b>0</b>	<b>0</b>
31	Bagerhat	0	0	0	0	0	0
32	Chuadanga	0	0	0	0	0	0
33	Jashore	0	0	0	0	0	0
34	Jhenaidah	0	0	0	0	0	0
35	Khulna	0	0	0	0	0	0
36	Kushtia	0	0	0	0	0	0

Contd.

Zila/Division		2014-15		2015-16		2016-17	
		Area (acres)	Production (M. Ton)	Area (acres)	Production (M. Ton)	Area (acres)	Production (M. Ton)
37	Magura	0	0	0	0	0	0
38	Meherpur	0	0	0	0	0	0
39	Narail	0	0	0	0	0	0
40	Satkhira	0	0	0	0	0	0
<b>4</b>	<b>Khulna</b>	<b>0</b>	<b>0</b>	<b>0</b>	<b>0</b>	<b>0</b>	<b>0</b>
41	Jamalpur	0	0	0	0	0	0
42	Mymensing	0	0	0	0	0	0
43	Netrakona	0	0	0	0	0	0
44	Sherpur	0	0	0	0	0	0
<b>5</b>	<b>Mymensing</b>	<b>0</b>	<b>0</b>	<b>0</b>	<b>0</b>	<b>0</b>	<b>0</b>
45	Bogura	0	0	0	0	0	0
46	Joypurhat	0	0	0	0	0	0
47	Naogaon	0	0	0	0	0	0
48	Natore	0	0	0	0	0	0
49	Chapai Nawabganj	0	0	0	0	0	0
50	Pabna	0	0	0	0	0	0
<b>51</b>	<b>Rajshahi</b>	<b>0</b>	<b>0</b>	<b>0</b>	<b>0</b>	<b>0</b>	<b>0</b>
52	Sirajganj	0	0	0	0	0	0
<b>6</b>	<b>Rajshahi</b>	<b>0</b>	<b>0</b>	<b>0</b>	<b>0</b>	<b>0</b>	<b>0</b>
53	Dinajpur	0	0	0	0	0	0
54	Gaibandha	0	0	0	0	0	0
55	Kurigram	0	0	0	0	0	0
56	Lalmonirhat	0	0	0	0	0	0
57	Nilphamari	0	0	0	0	0	0
58	Panchagarh	0	0	0	0	0	0
59	Rangpur	0	0	0	0	0	0
60	Thakurgaon	0	0	0	0	0	0
<b>7</b>	<b>Rangpur</b>	<b>0</b>	<b>0</b>	<b>0</b>	<b>0</b>	<b>0</b>	<b>0</b>
61	Habiganj	0	0	0	0	0	0
62	Maulvibazar	0	0	0	0	0	0
63	Sunamganj	0	0	0	0	0	0
64	Sylhet	0	0	0	0	0	0
<b>8</b>	<b>Sylhet</b>	<b>0</b>	<b>0</b>	<b>0</b>	<b>0</b>	<b>0</b>	<b>0</b>
	<b>BANGLADESH</b>	<b>0</b>	<b>0</b>	<b>0</b>	<b>0</b>	<b>0</b>	<b>0</b>

**Table: 3.2.9 Area and Production of Other Pulses (Rabi & Kharif) by District 2014-15 to 2016-17**

Zila/Division		2014-15		2015-16		2016-17	
		Area (acres)	Production (M. Ton)	Area (acres)	Production (M. Ton)	Area (acres)	Production (M. Ton)
1	Barguna	62	20	60	22	55	20
2	Barishal	410	82	366	69	375	84
3	Bhola	1205	248	2639	1631	2592	1630
4	Jhallokati	60	30	60	24	0	0
5	Patuakhali	193	41	200	50	183	43
6	Pirojpur	0	0	0	0	0	0
<b>1</b>	<b>Barishal</b>	<b>1930</b>	<b>421</b>	<b>3325</b>	<b>1796</b>	<b>3205</b>	<b>1777</b>
7	Bandarban	74	56	123	70	101	58
8	Brahmanbaria	51	25	43	22	20	9
9	Chandpur	11	2	0	0	0	0
10	Chittagang	4160	4788	6920	4979	6970	5045
11	Cumilla	8	1	10	2	2	1
12	Cox's Bazar	496	318	543	350	549	353
13	Feni	206	107	219	118	0	0
14	Khagrachhari	67	19	76	21	80	22
15	Laksmipur	1388	308	1357	327	1290	308
16	Noakhali	4296	1485	4276	1456	7214	2196
17	Rangamati	189	119	100	74	324	181
<b>2</b>	<b>Chittagang</b>	<b>10976</b>	<b>7228</b>	<b>13667</b>	<b>7401</b>	<b>16550</b>	<b>8173</b>
<b>18</b>	<b>Dhaka</b>	<b>8</b>	<b>4</b>	<b>9</b>	<b>4</b>	<b>10</b>	<b>4</b>
19	Faridpur	43	14	25	8	20	8
20	Gazipur	60	25	93	27	0	0
21	Gopalganj	0	0	0	0	0	0
22	Kishorganj	0	0	10	2	8	2
23	Madaripur	14	4	0	0	0	0
24	Manikganj	0	0	0	0	0	0
25	Munshiganj	0	0	0	0	0	0
26	Narayanganj	0	0	0	0	0	0
27	Narsingdi	6	4	0	0	0	0
28	Rajbari	72	22	72	21	72	22
29	Shariatpur	17	2	0	0	0	0
30	Tangail	5	2	6	2	5	2
<b>3</b>	<b>Dhaka</b>	<b>225</b>	<b>77</b>	<b>215</b>	<b>64</b>	<b>115</b>	<b>38</b>
31	Bagerhat	0	0	0	0	0	0
32	Chuadanga	812	321	412	171	412	149
33	Jashore	649	288	633	287	659	283
34	Jhenaidah	1834	855	3116	1126	1450	448
35	Khulna	32	11	30	10	27	9
36	Kushtia	369	116	321	102	318	103

Contd.

Zila/Division		2014-15		2015-16		2016-17	
		Area (acres)	Production (M. Ton)	Area (acres)	Production (M. Ton)	Area (acres)	Production (M. Ton)
37	Magura	25	8	178	78	200	84
38	Meherpur	137	56	96	35	79	32
39	Narail	79	44	104	38	90	32
40	Satkhira	50	13	42	11	22	6
<b>4</b>	<b>Khulna</b>	<b>4257</b>	<b>1712</b>	<b>4932</b>	<b>1858</b>	<b>3257</b>	<b>1146</b>
41	Jamalpur	0	0	0	0	0	0
42	Mymensing	0	0	0	0	0	0
43	Netrakona	0	0	0	0	0	0
44	Sherpur	0	0	0	0	0	0
<b>5</b>	<b>Mymensing</b>	<b>0</b>	<b>0</b>	<b>0</b>	<b>0</b>	<b>0</b>	<b>0</b>
45	Bogura	44	14	39	11	26	8
46	Joypurhat	27	8	28	7	26	7
47	Naogaon	11	4	0	0	0	0
48	Natore	39	16	5	1	15	13
49	Chapai Nawabganj	0	0	0	0	0	0
50	Pabna	0	0	0	0	0	0
51	Rajshahi	0	0	0	0	0	0
52	Sirajganj	5	2	0	0	0	0
<b>6</b>	<b>Rajshahi</b>	<b>126</b>	<b>44</b>	<b>72</b>	<b>19</b>	<b>67</b>	<b>28</b>
53	Dinajpur	7	2	6	2	7	2.18
54	Gaibandha	22	6	0	0	8	2
55	Kurigram	56	23	45	20	70	26
56	Lalmonirhat	18	7	18	7	20	8
57	Nilphamari	76	34	48	22	48	24
58	Panchagarh	0	0	0	0	0	0
59	Rangpur	0	0	0	0	0	0
60	Thakurgaon	0	0	5	1	0	0
<b>7</b>	<b>Rangpur</b>	<b>179</b>	<b>72</b>	<b>122</b>	<b>52</b>	<b>153</b>	<b>62.18</b>
61	Habiganj	0	0	0	0	0	0
62	Maulvibazar	0	0	0	0	0	0
63	Sunamganj	0	0	0	0	0	0
64	Sylhet	0	0	0	0	0	0
<b>8</b>	<b>Sylhet</b>	<b>0</b>	<b>0</b>	<b>0</b>	<b>0</b>	<b>0</b>	<b>0</b>
<b>BANGLADESH</b>		<b>17693</b>	<b>9554</b>	<b>22333</b>	<b>11190</b>	23347	11224.18

### 3.3 Oil seeds

#### Estimate of Oil seeds

National estimate of acreages and production of different Oilseeds 2014-15 to 2016-17

**Table: 3.3 Area and Production of Oil seeds by District 2014-15 to 2016-17.**

(Area in acres and production in metric tons)

Name of Crops	2014-15		2015-16		2016-17	
	Area (acres)	Production (M. Ton)	Area (acres)	Production (M. Ton)	Area (acres)	Production (M. Ton)
Sesame(Till) (Rabi & Kharif)	8530	2970	99592	36921	92671	33999
Rape & Mustard (Local &HYV)	802882	359452	787025	361909	831260	362860
Groundnut (Rabi & Kharif)	78464	56713	88245	62264	91188	66060
<b>Sub-Total</b>	<b>889876</b>	<b>419135</b>	<b>974862</b>	<b>461094</b>	<b>1015119</b>	<b>462919</b>
Linseed	17320	4865	16207	4475	13257	4164
Soya bean	118326	91496	124289	92181	155351	96921
Coconut	9152	383833	5878	374269	9602	408635
Other Oil Seed (Verendha, Sunflower etc)	3294	2148	4009	2229	3425	1913
<b>Sub-Total</b>	<b>148042</b>	<b>482342</b>	<b>150383</b>	<b>473154</b>	<b>181635</b>	<b>511633</b>
<b>Grand-Total</b>	<b>1037918</b>	<b>901477</b>	<b>1125245</b>	<b>934248</b>	<b>1196834</b>	<b>974552</b>

**Table: 3.3.1 Area and Production of Sesame Till (Rabi & Kharif) by District 2014-15 to 2016-17**

Zila/Division		2014-15		2015-16		2016-17	
		Area (acres)	Production (M. Ton)	Area (acres)	Production (M. Ton)	Area (acres)	Production (M. Ton)
1	Barguna	193	61	140	57	113	51
2	Barishal	717	303	719	304	1109	465
3	Bhola	120	34	417	282	158	53
4	Jhallokati	691	274	536	126	489	254
5	Patuakhali	635	190	179	161	529	172
6	Pirojpur	4	1	9	2	30	6
<b>1</b>	<b>Barishal</b>	<b>2360</b>	<b>863</b>	<b>2000</b>	<b>932</b>	2428	1001
7	Bandarban	398	84	563	169	540	162
8	Brahmanbaria	27	-	1515	747	1368	616
9	Chandpur	140	54	270	109	242	93
10	Chittagang	14	2	22	3	24	3
11	Cumilla	74	29	2600	1250	2296	975
12	Cox's Bazar	0	0	0	0	0	0
13	Feni	0	0	0	0	0	0
14	Khagrachhari	46	6	183	37	178	35
15	Laksmipur	15	2	314	85	0	0
16	Noakhali	41	21	24	11	15	6
17	Rangamati	1537	348	3510	900	3472	941
<b>2</b>	<b>Chittagang</b>	<b>2292</b>	<b>546</b>	<b>9001</b>	<b>3311</b>	8135	2831
18	Dhaka	0	0	824	255	796	269
19	Faridpur	154	40	3621	1461	3623	1461
20	Gazipur	190	19	235	35	82	25
21	Gopalganj	9	5	775	401	822	408
22	Kishorganj	20	4	43	10	42	9
23	Madaripur	35	9	564	173	550	165
24	Manikganj	0	0	5398	1794	5280	1258
25	Munshiganj	12	4	232	135	582	293
26	Narayanganj	0	0	79	39	67	32
27	Narsingdi	28	9	855	323	842	317
28	Rajbari	0	0	4535	2093	4833	2234
29	Shariatpur	0	0	91	27	61	15
30	Tangail	88	24	5996	1839	5930	1791
<b>3</b>	<b>Dhaka</b>	<b>536</b>	<b>114</b>	<b>23248</b>	<b>8585</b>	23510	8277
31	Bagerhat	0	0	421	103	387	88
32	Chuadanga	124	51	764	322	754	324
33	Jashore	0	0	7849	2848	7544	2690
34	Jhenaidah	274	77	4240	1326	3967	1263
35	Khulna	7	3	5617	940	5408	868
36	Kushtia	52	22	7179	3713	6704	3597

Contd.



Zila/Division		2014-15		2015-16		2016-17	
		Area (acres)	Production (M. Ton)	Area (acres)	Production (M. Ton)	Area (acres)	Production (M. Ton)
37	Magura	43	16	726	249	757	268
38	Meherpur	0	0	278	117	298	125
39	Narail	0	0	5258	1904	4245	1575
40	Satkhira	47	12	371	97	355	89
<b>4</b>	<b>Khulna</b>	<b>547</b>	<b>181</b>	<b>32703</b>	<b>11619</b>	30419	10887
41	Jamalpur	231	53	361	86	373	94
42	Mymensing	217	61	258	79	242	71
43	Netrakona	0	0	43	13	40	11
44	Sherpur	49	16	66	21	75	24
<b>5</b>	<b>Mymensing</b>	<b>497</b>	<b>130</b>	<b>728</b>	<b>199</b>	730	200
45	Bogura	95	30	181	53	146	44
46	Joypurhat	49	26	59	18	55	17
47	Naogaon	25	9	420	167	427	173
48	Natore	65	12	3627	1147	3925	1302
49	Chapai Nawabganj	28	6	85	22	85	23
50	Pabna	56	14	10520	4377	9267	3931
51	Rajshahi	71	23	5417	1858	2088	893
52	Sirajganj	297	200	4356	1457	4358	1472
<b>6</b>	<b>Rajshahi</b>	<b>686</b>	<b>320</b>	<b>24665</b>	<b>9099</b>	20351	7855
53	Dinajpur	34	8	45	10	43	10
54	Gaibandha	719	516	1053	670	979	594
55	Kurigram	347	115	517	390	502	163
56	Lalmonirhat	68	31	89	38	122	54
57	Nilphamari	61	27	66	24	58	21
58	Panchagarh	133	28	4953	1850	4915	1922
59	Rangpur	94	36	200	80	197	82
60	Thakurgaon	107	30	192	64	190	62
<b>7</b>	<b>Rangpur</b>	<b>1563</b>	<b>791</b>	<b>7115</b>	<b>3126</b>	7006	2908
61	Habiganj	37	18	31	20	22	9
62	Maulvibazar	12	7	29	10	31	13
63	Sunamganj	0	0	36	15	31	12
64	Sylhet	0	0	36	5	8	6
<b>8</b>	<b>Sylhet</b>	<b>49</b>	<b>25</b>	<b>132</b>	<b>50</b>	92	40
	<b>BANGLADESH</b>	<b>8530</b>	<b>2970</b>	<b>99592</b>	<b>36921</b>	92671	33999

**Table: 3.3.2 Area and Production of Rape and Mustrd (Local+HYV) by District 2014-15 to 2016-17**

Zila/Division		2014-15		2015-16		2016-17	
		Area (acres)	Production (M. Ton)	Area (acres)	Production (M. Ton)	Area (acres)	Production (M. Ton)
1	Barguna	0	0	97	60	95	54
2	Barishal	1251	477	2126	826	1969	804
3	Bhola	1046	445	1779	735	1783	862
4	Jhallokati	583	185	564	180	549	182
5	Patuakhali	117	27	117	29	111	25
6	Pirojpur	65	14	79	17	97	25
<b>1</b>	<b>Barishal</b>	<b>3062</b>	<b>1148</b>	<b>4762</b>	<b>1847</b>	<b>4604</b>	<b>1952</b>
7	Bandarban	332	85	316	80	308	78
8	Brahmanbaria	27974	19975	26423	17780	26864	18276
9	Chandpur	2008	1114	3664	1603	5868	3079
10	Chittagang	789	206	794	210	792	209
11	Cumilla	10248	4960	10060	4858	8464	4035
12	Cox's Bazar	377	226	381	111	391	209
13	Feni	503	115	496	204	560	175
14	Khagrachhari	341	117	156	62	344	117
15	Laksmipur	242	80	228	74	221	75
16	Noakhali	54	13	47	12	44	9
17	Rangamati	505	271	519	284	526	272
<b>2</b>	<b>Chittagang</b>	<b>43373</b>	<b>27166</b>	<b>43084</b>	<b>25278</b>	<b>44382</b>	<b>26534</b>
18	Dhaka	29455	11305	22630	10157	58473	22554
19	Faridpur	20440	6568	19719	6325	18500	5173
20	Gazipur	5178	1425	3964	1047	3962	1036
21	Gopalganj	8537	2824	8955	2998	9082	3188
22	Kishorganj	2591	1157	2657	1333	1872	763
23	Madaripur	12370	5430	26750	11090	14081	6171
24	Manikganj	43327	15557	47448	20200	48243	20123
25	Munshiganj	4085	847	3645	1295	5432	2474
26	Narayanganj	2774	1060	1906	730	1823	702
27	Narsingdi	3999	1488	3445	1475	4199	1535
28	Rajbari	5992	2055	5583	1891	5142	2258
29	Shariatpur	12592	6867	18657	8370	13116	6289
30	Tangail	66426	24408	61365	25146	71992	29701
<b>3</b>	<b>Dhaka</b>	<b>217766</b>	<b>80991</b>	<b>226724</b>	<b>92057</b>	<b>255917</b>	<b>101967</b>
31	Bagerhat	1708	613	1702	641	1720	652
32	Chuadanga	6833	4041	4981	2966	4566	2814
33	Jashore	26858	10966	26323	10230	24905	9836
34	Jhenaidah	12241	5256	8387	3653	7996	3841
35	Khulna	691	216	712	254	709	256
36	Kushtia	6788	3808	6749	3874	7107	4248

Contd.

Zila/Division		2014-15		2015-16		2016-17	
		Area (acres)	Production (M. Ton)	Area (acres)	Production (M. Ton)	Area (acres)	Production (M. Ton)
37	Magura	10258	5982	12677	4234	11557	3860
38	Meherpur	14570	8104	14325	7732	15332	8633
39	Narail	7880	2217	7898	2648	7898	2688
40	Satkhira	14309	6417	0	0	12757	6654
<b>4</b>	<b>Khulna</b>	<b>102136</b>	<b>47620</b>	<b>83754</b>	<b>36232</b>	<b>94547</b>	<b>43482</b>
41	Jamalpur	18967	7574	19184	7831	18718	7728
42	Mymensing	4201	1662	4244	1688	3437	1413
43	Netrakona	2745	1267	2537	1251	2292	1117
44	Sherpur	4224	1719	5187	2127	5195	2406
<b>5</b>	<b>Mymensing</b>	<b>30137</b>	<b>12222</b>	<b>31152</b>	<b>12897</b>	<b>29642</b>	<b>12664</b>
45	Bogura	52023	25283	53281	26072	39868	17933
46	Joypurhat	2326	1533	6078	3999	5544	3665
47	Naogaon	49776	25372	51303	26999	53375	28359
48	Natore	8571	4165	6016	358	6146	2413
49	Chapai Nawabganj	14913	5151	19111	6519	19111	7559
50	Pabna	31449	16640	42336	15565	40296	14986
51	Rajshahi	41946	21505	40701	19270	38732	8495
52	Sirajganj	140797	56508	122782	52504	122525	54164
<b>6</b>	<b>Rajshahi</b>	<b>341801</b>	<b>156157</b>	<b>341608</b>	<b>151286</b>	<b>325597</b>	<b>137574</b>
53	Dinajpur	22729	11731	5149	16395	27033	14622
54	Gaibandha	0	0	3400	1600	6677	2742
55	Kurigram	12569	6033	13684	6566	11620	4711
56	Lalmonirhat	1603	830	1905	982	1926	1008
57	Nilphamari	1372	692	2105	1243	2315	1406
58	Panchagarh	2169	932	2743	1253	2709	1252
59	Rangpur	4152	1994	4784	2333	4699	2278
60	Thakurgaon	15362	6145	15303	6534	13011	5420
<b>7</b>	<b>Rangpur</b>	<b>59956</b>	<b>28357</b>	<b>49073</b>	<b>36906</b>	<b>69990</b>	<b>33439</b>
61	Habiganj	1050	1015	2080	834	1929	769
62	Maulvibazar	447	1772	737	2356	736	2241
63	Sunamganj	1021	694	1305	513	1298	475
64	Sylhet	2133	2310	2746	1703	2618	1763
<b>8</b>	<b>Sylhet</b>	<b>4651</b>	<b>5791</b>	<b>6868</b>	<b>5406</b>	<b>6581</b>	<b>5248</b>
<b>BANGLADESH</b>		<b>802882</b>	<b>359452</b>	<b>787025</b>	<b>361909</b>	<b>831260</b>	<b>362860</b>

**Table: 3.3.3 Area and Production of Groundnut (Rabi & kharif) by District 2014-15 to 2016-17**

Zila/Division		2014-15		2015-16		2016-17	
		Area (acres)	Production (M. Ton)	Area (acres)	Production (M. Ton)	Area (acres)	Production (M. Ton)
1	Barguna	177	227	175	168	182	120
2	Barishal	42	30	29	22	30	24
3	Bhola	3334	3158	3467	2689	5606	4100
4	Jhallokati	17	5	17	5	39	18
5	Patuakhali	890	249	1187	474	1198	489
6	Pirojpur	9	5	10	6	12	8
<b>1</b>	<b>Barishal</b>	<b>4469</b>	<b>3674</b>	<b>4885</b>	<b>3364</b>	<b>7067</b>	<b>4759</b>
7	Bandarban	171	114	177	118	182	120
8	Brahmanbaria	171	115	336	204	319	198
9	Chandpur	264	526	278	154	264	154
10	Chittagang	1589	1369	1608	1386	2136	1908
11	Cumilla	624	630	576	560	530	531
12	Cox's Bazar	1004	1129	1054	1213	1065	1243
13	Feni	782	533	798	545	596	411
14	Khagrachhari	96	112	101	117	108	120
15	Laksmipur	6414	3047	6416	3111	6269	3084
16	Noakhali	6753	3304	6778	3284	9372	4394
17	Rangamati	64	31	67	34	77	46
<b>2</b>	<b>Chittagang</b>	<b>17932</b>	<b>10910</b>	<b>18189</b>	<b>10726</b>	<b>20918</b>	<b>12209</b>
18	Dhaka	660	396	726	441	541	327
19	Faridpur	5566	6262	5509	6182	5316	5883
20	Gazipur	305	130	263	124	190	122
21	Gopalganj	2032	1857	1811	1708	2009	1762
22	Kishorganj	2141	1470	2099	1807	2045	1776
23	Madaripur	492	332	466	294	480	327
24	Manikganj	1562	965	3557	2088	2468	1405
25	Munshiganj	199	148	199	153	189	113
26	Narayanganj	571	351	542	328	529	301
27	Narsingdi	689	348	690	355	680	350
28	Rajbari	437	561	910	916	886	876
29	Shariatpur	745	2418	741	905	661	661
30	Tangail	3145	1741	3203	1799	3226	1812
<b>3</b>	<b>Dhaka</b>	<b>18544</b>	<b>16979</b>	<b>20716</b>	<b>17100</b>	<b>19220</b>	<b>15715</b>
31	Bagerhat	31	15	39	25	47	30
32	Chuadanga	65	47	132	95	146	96
33	Jashore	16	8	17	8	17	9
34	Jhenaidah	705	845	714	846	715	851
35	Khulna	28	14	0	0	0	0
36	Kushtia	594	358	610	363	601	364

Contd.

Zila/Division		2014-15		2015-16		2016-17	
		Area (acres)	Production (M. Ton)	Area (acres)	Production (M. Ton)	Area (acres)	Production (M. Ton)
37	Magura	21	24	73	144	80	139
38	Meherpur	26	27	0	0	5	2
39	Narail	1081	1074	1125	1085	1133	1101
40	Satkhira	0	0	0	0	0	0
<b>4</b>	<b>Khulna</b>	<b>2567</b>	<b>2412</b>	<b>2710</b>	<b>2566</b>	<b>2744</b>	<b>2592</b>
41	Jamalpur	1362	1305	1387	1314	133	1321
42	Mymensing	923	571	833	474	835	503
43	Netrakona	193	188	161	166	173	178
44	Sherpur	109	99	116	106	105	116
<b>5</b>	<b>Mymensing</b>	<b>2587</b>	<b>2163</b>	<b>2497</b>	<b>2060</b>	<b>1246</b>	<b>2118</b>
45	Bogura	1600	919	1596	851	1484	796
46	Joypurhat	0	0	0	0	0	0
47	Naogaon	27	15	49	29	185	127
48	Natore	1192	613	1199	626	1216	642
49	Chapai Nawabganj	0	0	0	0	0	0
50	Pabna	1198	883	1207	988	1453	1202
51	Rajshahi	210	186	188	152	217	176
52	Sirajganj	1550	1061	1558	983	2285	1539
<b>6</b>	<b>Rajshahi</b>	<b>5777</b>	<b>2758</b>	<b>5797</b>	<b>3629</b>	<b>6840</b>	<b>4482</b>
53	Dinajpur	37	18	98	52	81	46
54	Gaibandha	1201	990	1273	1085	1299	1270
55	Kurigram	2997	1559	3335	1847	3406	2158
56	Lalmonirhat	1679	1249	2891	2383	2853	2447
57	Nilphamari	202	101	294	155	312	166
58	Panchagarh	17451	11809	22403	15172	22088	15036
59	Rangpur	174	126	229	150	214	143
60	Thakurgaon	138	87	132	84	137	79
<b>7</b>	<b>Rangpur</b>	<b>23879</b>	<b>15939</b>	<b>30655</b>	<b>20928</b>	<b>30390</b>	<b>21345</b>
61	Habiganj	216	79	216	80	212	656
62	Maulvibazar	23	11	25	12	27	481
63	Sunamganj	2434	1757	2524	1774	2492	859
64	Sylhet	36	31	31	25	32	844
<b>8</b>	<b>Sylhet</b>	<b>2709</b>	<b>1878</b>	<b>2796</b>	<b>1891</b>	<b>2763</b>	<b>2840</b>
	<b>BANGLADESH</b>	<b>78464</b>	<b>56713</b>	<b>88245</b>	<b>62264</b>	<b>91188</b>	<b>66060</b>

**Table: 3.3.4 Area and Production of Linseed by District 2014-15 to 2016-17**

Zila/Division		2014-15		2015-16		2016-17	
		Area (acres)	Production (M. Ton)	Area (acres)	Production (M. Ton)	Area (acres)	Production (M. Ton)
1	Barguna	0	0	0	0	0	0
2	Barishal	62	17	59	15	0	0
3	Bhola	125	49	134	64	148	73
4	Jhallokati	0	0	0	0	0	0
5	Patuakhali	0	0	49	10	51	11
6	Pirojpur	0	0	0	0	0	0
<b>1</b>	<b>Barishal</b>	<b>187</b>	<b>66</b>	<b>242</b>	<b>89</b>	<b>199</b>	<b>84</b>
7	Bandarban	21	3	11	1	6	1
8	Brahmanbaria	229	74	248	79	242	82
9	Chandpur	0	0	0	0	0	0
10	Chittagang	0	0	0	0	0	0
11	Cumilla	53	26	37	15	26	9
12	Cox's Bazar	0	0	0	0	0	0
13	Feni	16	5	0	0	0	0
14	Khagrachhari	0	0	0	0	0	0
15	Laksmipur	0	0	0	0	0	0
16	Noakhali	119	18	115	16	122	16
17	Rangamati	0	0	0	0	0	0
<b>2</b>	<b>Chittagang</b>	<b>438</b>	<b>126</b>	<b>411</b>	<b>111</b>	<b>396</b>	<b>108</b>
18	Dhaka	6	1	0	0	0	0
19	Faridpur	2669	594	2430	521	438	109
20	Gazipur	3	1	4	2	5	2
21	Gopalganj	2339	634	1823	478	1967	526
22	Kishorganj	0	0	0	0	0	0
23	Madaripur	643	150	533	134	416	89
24	Manikganj	25	8	23	8	17	7
25	Munshiganj	0	0	0	0	0	0
26	Narayanganj	7	2	8	2	7	2
27	Narsingdi	0	0	0	0	0	0
28	Rajbari	992	314	930	293	656	221
29	Shariatpur	152	44	144	54	75	27
30	Tangail	158	34	160	35	139	29
<b>3</b>	<b>Dhaka</b>	<b>6994</b>	<b>1782</b>	<b>6055</b>	<b>1527</b>	<b>3720</b>	<b>1012</b>
31	Bagerhat	7	2	6	1	0	0
32	Chuadanga	110	39	65	17	69	20
33	Jashore	270	74	243	65	197	51
34	Jhenaidah	301	83	277	78	157	421
35	Khulna	0	0	7	2	6	1
36	Kushtia	541	217	508	202	499	203

Contd.

Zila/Division		2014-15		2015-16		2016-17	
		Area (acres)	Production (M. Ton)	Area (acres)	Production (M. Ton)	Area (acres)	Production (M. Ton)
37	Magura	3331	1086	3401	948	3348	939
38	Meherpur	5	1	0	0	0	0
39	Narail	1449	349	1398	394	1063	261
40	Satkhira	40	6	31	5	29	7
<b>4</b>	<b>Khulna</b>	<b>6054</b>	<b>1857</b>	<b>5936</b>	<b>1712</b>	<b>5368</b>	<b>1903</b>
41	Jamalpur	390	67	386	67	365	83
42	Mymensing	43	10	31	9	32	10
43	Netrakona	58	29	58	30	55	30
44	Sherpur	9	3	10	3	11	3
<b>5</b>	<b>Mymensing</b>	<b>500</b>	<b>109</b>	<b>485</b>	<b>109</b>	<b>463</b>	<b>126</b>
45	Bogura	8	2	4	1	4	1
46	Joypurhat	0	0	0	0	0	0
47	Naogaon	208	43	185	38	155	33
48	Natore	37	8	38	7	45	10
49	Chapai Nawabganj	151	39	143	37	142	37
50	Pabna	382	112	381	114	373	113
51	Rajshahi	197	62	82	27	84	27
52	Sirajganj	871	289	895	304	895	304
<b>6</b>	<b>Rajshahi</b>	<b>1854</b>	<b>555</b>	<b>1728</b>	<b>528</b>	<b>1698</b>	<b>525</b>
53	Dinajpur	72	13	73	13	69	12
54	Gaibandha	0	0	88	26	87	25
55	Kurigram	493	185	500	187	575	187
56	Lalmonirhat	0	0	0	0	0	0
57	Nilphamari	32	9	27	12	24	11
58	Panchagarh	238	48	236	52	237	54
59	Rangpur	0	0	0	0	0	0
60	Thakurgaon	366	78	366	79	359	80
<b>7</b>	<b>Rangpur</b>	<b>1201</b>	<b>333</b>	<b>1290</b>	<b>369</b>	<b>1351</b>	<b>369</b>
61	Habiganj	21	11	12	4	15	6
62	Maulvibazar	0	0	0	0	0	0
63	Sunamganj	16	8	25	21	30	26
64	Sylhet	55	18	23	5	17	5
<b>8</b>	<b>Sylhet</b>	<b>92</b>	<b>37</b>	<b>60</b>	<b>30</b>	<b>62</b>	<b>37</b>
	<b>BANGLADESH</b>	<b>17320</b>	<b>4865</b>	<b>16207</b>	<b>4475</b>	<b>13257</b>	<b>4164</b>

**Table: 3.3.5 Area and Production of Castor by District 2014-15 to 2016-17.**

Zila/Division		2014-15		2015-16		2016-17	
		Area (acres)	Production (M. Ton)	Area (acres)	Production (M. Ton)	Area (acres)	Production (M. Ton)
1	Barguna	0	0	0	0	0	0
2	Barishal	0	0	0	0	0	0
3	Bhola	0	0	0	0	0	0
4	Jhallokati	0	0	0	0	0	0
5	Patuakhali	0	0	0	0	0	0
6	Pirojpur	0	0	0	0	0	0
<b>1</b>	<b>Barishal</b>	<b>0</b>	<b>0</b>	<b>0</b>	<b>0</b>	<b>0</b>	<b>0</b>
7	Bandarban	0	0	0	0	0	0
8	Brahmanbaria	0	0	0	0	0	0
9	Chandpur	0	0	0	0	0	0
10	Chittagang	0	0	0	0	0	0
11	Cumilla	0	0	0	0	0	0
12	Cox's Bazar	0	0	0	0	0	0
13	Feni	0	0	0	0	0	0
14	Khagrachhari	0	0	0	0	0	0
15	Laksmipur	0	0	0	0	0	0
16	Noakhali	0	0	0	0	0	0
17	Rangamati	0	0	0	0	0	0
<b>2</b>	<b>Chittagang</b>	<b>0</b>	<b>0</b>	<b>0</b>	<b>0</b>	<b>0</b>	<b>0</b>
18	Dhaka	0	0	0	0	0	0
19	Faridpur	0	0	0	0	0	0
20	Gazipur	0	0	0	0	0	0
21	Gopalganj	0	0	0	0	0	0
22	Kishorganj	0	0	0	0	0	0
23	Madaripur	0	0	0	0	0	0
24	Manikganj	0	0	0	0	0	0
25	Munshiganj	0	0	0	0	0	0
26	Narayanganj	0	0	0	0	0	0
27	Narsingdi	0	0	0	0	0	0
28	Rajbari	0	0	0	0	0	0
29	Shariatpur	0	0	0	0	0	0
30	Tangail	0	0	0	0	0	0
<b>3</b>	<b>Dhaka</b>	<b>0</b>	<b>0</b>	<b>0</b>	<b>0</b>	<b>0</b>	<b>0</b>
31	Bagerhat	0	0	0	0	0	0
32	Chuadanga	0	0	0	0	0	0
33	Jashore	0	0	0	0	0	0
34	Jhenaidah	0	0	0	0	0	0
35	Khulna	0	0	0	0	0	0
36	Kushtia	0	0	0	0	0	0

Contd.



Zila/Division		2014-15		2015-16		2016-17	
		Area (acres)	Production (M. Ton)	Area (acres)	Production (M. Ton)	Area (acres)	Production (M. Ton)
37	Magura	0	0	0	0	0	0
38	Meherpur	0	0	0	0	0	0
39	Narail	0	0	0	0	0	0
40	Satkhira	0	0	0	0	0	0
<b>4</b>	<b>Khulna</b>	<b>0</b>	<b>0</b>	<b>0</b>	<b>0</b>	<b>0</b>	<b>0</b>
41	Jamalpur	0	0	0	0	0	0
42	Mymensing	0	0	0	0	0	0
43	Netrakona	0	0	0	0	0	0
44	Sherpur	0	0	0	0	0	0
<b>5</b>	<b>Mymensing</b>	<b>0</b>	<b>0</b>	<b>0</b>	<b>0</b>	<b>0</b>	<b>0</b>
45	Bogura	0	0	0	0	0	0
46	Joypurhat	0	0	0	0	0	0
47	Naogaon	0	0	0	0	0	0
48	Natore	0	0	0	0	0	0
49	Chapai Nawabganj	0	0	0	0	0	0
50	Pabna	0	0	0	0	0	0
51	Rajshahi	0	0	0	0	0	0
52	Sirajganj	0	0	0	0	0	0
<b>6</b>	<b>Rajshahi</b>	<b>0</b>	<b>0</b>	<b>0</b>	<b>0</b>	<b>0</b>	<b>0</b>
53	Dinajpur	0	0	0	0	0	0
54	Gaibandha	0	0	0	0	0	0
55	Kurigram	0	0	0	0	0	0
56	Lalmonirhat	0	0	0	0	0	0
57	Nilphamari	0	0	0	0	0	0
58	Panchagarh	0	0	0	0	0	0
59	Rangpur	0	0	0	0	0	0
60	Thakurgaon	0	0	0	0	0	0
<b>7</b>	<b>Rangpur</b>	<b>0</b>	<b>0</b>	<b>0</b>	<b>0</b>	<b>0</b>	<b>0</b>
61	Habiganj	0	0	0	0	0	0
62	Maulvibazar	0	0	0	0	0	0
63	Sunamganj	0	0	0	0	0	0
64	Sylhet	0	0	0	0	0	0
<b>8</b>	<b>Sylhet</b>	<b>0</b>	<b>0</b>	<b>0</b>	<b>0</b>	<b>0</b>	<b>0</b>
	<b>BANGLADESH</b>	<b>0</b>	<b>0</b>	<b>0</b>	<b>0</b>	<b>0</b>	<b>0</b>

**Table: 3.3.6 Area and Production of Soyabean by District 2014-15 to 2016-17**

Zila/Division		2014-15		2015-16		2016-17	
		Area (acres)	Production (M. Ton)	Area (acres)	Production (M. Ton)	Area (acres)	Production (M. Ton)
1	Barguna	0	0	0	0	0	0
2	Barishal	0	0	6300	4690	0	0
3	Bhola	4287	2439	4218	2620	4377	2801
4	Jhallokati	0	0	0	0	0	0
5	Patuakhali	0	0	0	0	0	0
6	Pirojpur	0	0	0	0	0	0
<b>1</b>	<b>Barishal</b>	<b>4287</b>	<b>2439</b>	<b>10518</b>	<b>7310</b>	<b>4377</b>	<b>2801</b>
7	Bandarban	0	0	0	0	0	0
8	Brahmanbaria	0	0	0	0	0	0
9	Chandpur	4603	6305	3791	3576	3758	2693
10	Chittagang	0	0	0	0	0	0
11	Cumilla	0	0	0	0	0	0
12	Cox's Bazar	0	0	0	0	0	0
13	Feni	6	2	7	3	7	3
14	Khagrachhari	0	0	-	-	0	0
15	Laksmipur	78427	67250	78403	65500	115257	78470
16	Noakhali	30972	15477	31534	15768	31872	12917
17	Rangamati	0	0	0	0	0	0
<b>2</b>	<b>Chittagang</b>	<b>114008</b>	<b>89034</b>	<b>113735</b>	<b>84847</b>	<b>150894</b>	<b>94083</b>
18	Dhaka	0	0	0	0	0	0
19	Faridpur	0	0	0	0	0	0
20	Gazipur	0	0	0	0	0	0
21	Gopalganj	0	0	0	0	0	0
22	Kishorganj	0	0	0	0	0	0
23	Madaripur	0	0	0	0	0	0
24	Manikganj	0	0	0	0	0	0
25	Munshiganj	0	0	0	0	0	0
26	Narayanganj	0	0	0	0	0	0
27	Narsingdi	0	0	0	0	0	0
28	Rajbari	0	0	0	0	0	0
29	Shariatpur	0	0	0	0	0	0
30	Tangail	0	0	0	0	0	0
<b>3</b>	<b>Dhaka</b>	<b>0</b>	<b>0</b>	<b>0</b>	<b>0</b>	<b>0</b>	<b>0</b>
31	Bagerhat	0	0	0	0	0	0
32	Chuadanga	0	0	0	0	0	0
33	Jashore	0	0	0	0	0	0
34	Jhenaidah	0	0	0	0	0	0
35	Khulna	0	0	0	0	0	0
36	Kushtia	0	0	0	0	0	0

Contd.

Zila/Division		2014-15		2015-16		2016-17	
		Area (acres)	Production (M. Ton)	Area (acres)	Production (M. Ton)	Area (acres)	Production (M. Ton)
37	Magura	0	0	0	0	0	0
38	Meherpur	0	0	0	0	0	0
39	Narail	0	0	0	0	0	0
40	Satkhira	0	0	0	0	0	0
<b>4</b>	<b>Khulna</b>	0	0	0	0	<b>0</b>	<b>0</b>
41	Jamalpur	0	0	0	0	0	0
42	Mymensing	10	7	10	7	8	5
43	Netrakona	0	0	0	0	0	0
44	Sherpur	0	0	0	0	0	0
5	Mymensing	10	7	10	7	8	5
45	Bogura	0	0	0	0	0	0
46	Joypurhat	0	0	0	0	0	0
47	Naogaon	0	0	0	0	0	0
48	Natore	8	3	0	0	0	0
49	Chapai Nawabganj	0	0	0	0	0	0
50	Pabna	0	0	0	0	50	18
51	Rajshahi	0	0	0	0	0	0
52	Sirajganj	0	0	0	0	0	0
<b>6</b>	<b>Rajshahi</b>	8	3	-	-	<b>50</b>	<b>18</b>
53	Dinajpur	0	0	4	3	4	3
54	Gaibandha	0	0	0	0	0	0
55	Kurigram	0	0	0	0	0	0
56	Lalmonirhat	0	0	0	0	0	0
57	Nilphamari	13	13	22	14	18	11
58	Panchagarh	0	0	0	0	0	0
59	Rangpur	0	0	0	0	0	0
60	Thakurgaon	0	0	0	0	0	0
<b>7</b>	<b>Rangpur</b>	13	13	<b>26</b>	<b>17</b>	<b>22</b>	<b>14</b>
61	Habiganj	0	0	0	0	0	0
62	Maulvibazar	0	0	0	0	0	0
63	Sunamganj	0	0	0	0	0	0
64	Sylhet	0	0	0	0	0	0
<b>8</b>	<b>Sylhet</b>	0	0	0	0	<b>0</b>	<b>0</b>
<b>BANGLADESH</b>		118326	91496	<b>124289</b>	<b>92181</b>	<b>155351</b>	<b>96921</b>

**Table: 3.3.7 Area and Production of Coconut by District 2014-15 to 2016-17**

Zila/Division	Area Under Garden (Acres)			Production of Inside Garden			Production of Outside Garden			Total Production of Inside & Outside Garden (M.Tons)			
	2014-15	2015-16	2016-17	2014-15	2015-16	2016-17	2014-15	2015-16	2016-17	2014-15	2015-16	2016-17	
1	Barguna	39	0	0	709	0	0	4851	7442	9636	5560	7442	9636
2	Barishal	199	195	231	733	713	599	13621	13341	11461	14354	14054	12060
3	Bhola	0	40	40	-	146	136	25557	20248	18632	25557	20394	18768
4	Jhallokati	0	0	0	0	0	0	5967	6264	6320	5967	6264	6320
5	Patuakhali	0	0	0	0	0	0	14662	7592	14318	14662	7592	14318
6	Pirojpur	22	114	228	137	893	2318	15491	17864	21096	15628	18757	23414
<b>1</b>	<b>Barishal</b>	<b>260</b>	<b>349</b>	<b>499</b>	<b>1579</b>	<b>1752</b>	<b>3053</b>	<b>80149</b>	<b>72751</b>	<b>81463</b>	<b>81728</b>	<b>74503</b>	<b>84516</b>
7	Bandarban	162	82	75	401	398	462	650	656	622	1051	1054	1084
8	Brahmanbaria	0	0	0	0	0	0	11037	5055	5604	11037	5055	5604
9	Chandpur	0	0	0	0	0	0	8993	8293	8297	8993	8293	8297
10	Chittagang	198	199	199	790	670	836	5735	4666	6019	6525	5336	6855
11	Cumilla	18	18	0	157	435	0	9932	9751	10362	10089	10186	10362
12	Cox's Bazar	302	661	698	2675	2814	3259	7303	7461	7359	9978	10275	10618
13	Feni	0	10	10	0	53	50	3117	2648	2476	3117	2701	2526
14	Khagrachhari	17	17	17	29	30	28	706	742	722	735	772	750
15	Laksmipur	660	652	0	1760	1738	0	11192	11299	13060	12952	13037	13060
16	Noakhali	0	0	0	0	0	0	9575	8922	23443	9575	8922	23443
17	Rangamati	252	245	245	2630	2078	2049	2351	2205	2251	4981	4283	4300
<b>2</b>	<b>Chittagang</b>	<b>1609</b>	<b>1884</b>	<b>1244</b>	<b>8442</b>	<b>8216</b>	<b>6684</b>	<b>70591</b>	<b>61698</b>	<b>80215</b>	<b>79033</b>	<b>69914</b>	<b>86899</b>
18	Dhaka	29	29	29	194	221	221	2559	2629	2671	2753	2850	2892
19	Faridpur	37	33	37	235	220	216	4510	4420	4324	4745	4640	4540
20	Gazipur	45	18	18	367	169	172	2856	2793	2821	3223	2962	2993
21	Gopalganj	140	19	19	710	214	214	2752	2855	2855	3462	3069	3069
22	Kishorganj	25	25	25	244	242	280	4551	4769	5309	4795	5011	5589
23	Madaripur	0	0	0	0	0	0	6485	6322	6334	6485	6322	6334
24	Manikganj	4	5	5	66	72	80	4718	4967	5563	4784	5039	5643
25	Munshiganj	0	0	0	0	0	0	1276	791	1265	1276	791	1265
26	Narayanganj	6	6	6	39	38	37	1103	1332	1231	1142	1370	1268
27	Narsingdi	0	0	0	0	0	0	1545	1918	2487	1545	1918	2487
28	Rajbari	93	81	169	3080	3172	4532	2869	3038	4216	5949	6210	8748
29	Shariatpur	0	0	0	0	0	0	7739	7694	7005	7739	7694	7005
30	Tangail	14	14	14	100	103	117	3707	3862	4337	3807	3965	4454
<b>3</b>	<b>Dhaka</b>	<b>393</b>	<b>230</b>	<b>322</b>	<b>5035</b>	<b>4451</b>	<b>5869</b>	<b>46670</b>	<b>47390</b>	<b>50418</b>	<b>51705</b>	<b>51841</b>	<b>56287</b>
31	Bagerhat	0	335	5343	5670	5503	5324	16603	16603	16067	22273	22106	21391
32	Chuadanga	127	781	112	342	381	538	371	917	898	713	1298	1436
33	Jashore	420	420	509	3830	3920	3752	9101	8899	8313	12931	12819	12065
34	Jhenaidah	0	70	64	2174	444	331	9904	12977	11261	12078	13421	11592
35	Khulna	670	684	655	1338	1150	1063	7140	7075	7629	8478	8225	8692
36	Kushtia	4562	62	62	2453	616	508	11669	12786	13955	14122	13402	14463

Contd.

Zila/Division		Area Under Garden (Acres)			Production of Inside Garden			Production of Outside Garden			Total Production of Inside & Outside Garden (M.Tons )		
		2014-15	2015-16	2016-17	2014-15	2015-16	2016-17	2014-15	2015-16	2016-17	2014-15	2015-16	2016-17
37	Magura	126	126	83	1100	834	648	2946	2639	2367	4046	3473	3015
38	Meherpur	10	10	10	33	33	27	598	578	620	631	611	647
39	Narail	31	31	31	378	380	395	6396	6512	6773	6774	6892	7168
40	Satkhira	294	299	168	1008	959	624	4407	4243	4204	5415	5202	4828
<b>4</b>	<b>Khulna</b>	<b>6240</b>	<b>2818</b>	<b>7037</b>	<b>18326</b>	<b>14220</b>	<b>13210</b>	<b>69135</b>	<b>73229</b>	<b>72087</b>	<b>87461</b>	<b>87449</b>	<b>85297</b>
41	Jamalpur	0	0	0	0	0	0	3926	3707	3782	3926	<b>3707</b>	3782
42	Mymensing	127	93	56	622	341	367	15220	16310	17989	15842	16651	18356
43	Netrakona	0	0	0	0	0	0	5534	5614	5746	5534	5614	5746
44	Sherpur	0	0	0	0	0	0	922	995	1015	922	995	1015
<b>5</b>	<b>Mymensing</b>	<b>127</b>	<b>93</b>	<b>56</b>	<b>622</b>	<b>341</b>	<b>367</b>	<b>25602</b>	<b>26626</b>	<b>28532</b>	<b>26224</b>	<b>26967</b>	<b>28899</b>
45	Bogura	8	4	4	87	103	100	4639	8436	8847	4726	8539	8947
46	Joypurhat	16	17	18	95	125	124	511	549	540	606	674	664
47	Naogaon	5	5	5	29	20	23	893	1157	877	922	1177	900
48	Natore	0	0	0	0	0	0	9415	9714	10248	9415	9714	10248
49	Chapai Nawabganj	7	7	7	29	30	30	312	323	325	341	353	355
50	Pabna	64	53	54	250	275	313	6209	6613	7443	6459	6888	7756
51	Rajshahi	171	154	147	933	793	783	7139	7296	7548	8072	8089	8331
52	Sirajganj	0	0	0	0	0	0	2777	3031	3967	2777	3031	3967
<b>6</b>	<b>Rajshahi</b>	<b>271</b>	<b>240</b>	<b>235</b>	<b>1423</b>	<b>1346</b>	<b>1373</b>	<b>31895</b>	<b>37119</b>	<b>39795</b>	<b>33318</b>	<b>38465</b>	<b>41168</b>
53	Dinajpur	0	0	0	0	0	0	3337	3224	3359	3337	3224	3359
54	Gaibandha	0	0	0	0	0	0	1492	1577	1750	1492	1577	1750
55	Kurigram	0	0	0	0	0	0	931	670	687	931	670	687
56	Lalmonirhat	0	0	0	0	0	0	721	1003	1003	721	1003	1003
57	Nilphamari	0	0	0	0	0	0	2741	2802	2083	2741	2802	2083
58	Panchagarh	0	0	0	0	0	0	1633	1646	1657	1633	1646	1657
59	Rangpur	0	0	0	0	0	0	1681	1633	1738	1681	1633	1738
60	Thakurgaon	1	1	0	29	0	0	623	704	685	652	704	685
<b>7</b>	<b>Rangpur</b>	<b>1</b>	<b>1</b>	<b>0</b>	<b>29</b>	<b>0</b>	<b>0</b>	<b>13159</b>	<b>13259</b>	<b>12962</b>	<b>13188</b>	<b>13259</b>	<b>12962</b>
61	Habiganj	0	0	0	0	0	0	3103	3214	3689	3103	3214	3689
62	Maulvibazar	225	225	171	809	793	0	2943	3139	4118	3752	3932	4118
63	Sunamganj	2	4	0	15	22	0	2639	2855	2845	2654	2877	2845
64	Sylhet	24	34	38	79	97	0	1588	1751	1955	1667	1848	1955
<b>8</b>	<b>Sylhet</b>	<b>251</b>	<b>263</b>	<b>209</b>	<b>903</b>	<b>912</b>	<b>0</b>	<b>10273</b>	<b>10959</b>	<b>12607</b>	<b>11176</b>	<b>11871</b>	<b>12607</b>
<b>BANGLADESH</b>		<b>9152</b>	<b>5878</b>	<b>9602</b>	<b>36359</b>	<b>31238</b>	<b>30556</b>	<b>347474</b>	<b>343031</b>	<b>378079</b>	<b>383833</b>	<b>374269</b>	<b>408635</b>

### 3.3.8 Area and Production of Other Oil Seeds by District 2014-15 to 2016-17

Zila/Division		2014-15		2015-16		2016-17	
		Area (acres)	Production (M. Ton)	Area (acres)	Production (M. Ton)	Area (acres)	Production (M. Ton)
1	Barguna	709	171	1842	570	1595	693
2	Barishal	26	9	15	6	0	0
3	Bhola	26	20	26	20	22	18
4	Jhallokati	66	56	89	79	92	75
5	Patuakhali	462	270	218	120	206	122
6	Pirojpur	407	374	243	183	248	190
<b>1</b>	<b>Barishal</b>	<b>1696</b>	<b>900</b>	<b>2433</b>	<b>978</b>	<b>2163</b>	<b>1098</b>
7	Bandarban	0	0	0	0	0	0
8	Brahmanbaria	0	0	0	0	0	0
9	Chandpur	0	0	0	0	0	0
10	Chittagang	0	0	0	0	0	0
11	Cumilla	0	0	0	0	0	0
12	Cox's Bazar	0	0	0	0	0	0
13	Feni	0	0	0	0	0	0
14	Khagrachhari	0	0	0	0	0	0
15	Laksmipur	0	0	0	0	0	0
16	Noakhali	0	0	0	0	0	0
17	Rangamati	0	0	0	0	0	0
<b>2</b>	<b>Chittagang</b>	<b>0</b>	<b>0</b>	<b>0</b>	<b>0</b>	<b>0</b>	<b>0</b>
18	Dhaka	0	0	0	0	0	0
19	Faridpur	6	4	18	6	13	6
20	Gazipur	0	0	0	0	0	0
21	Gopalganj	128	268	143	288	63	64
22	Kishorganj	0	0	0	0	0	0
23	Madaripur	404	91	575	131	395	91
24	Manikganj	0	0	0	0	0	0
25	Munshiganj	0	0	0	0	0	0
26	Narayanganj	0	0	0	0	0	0
27	Narsingdi	0	0	0	0	0	0
28	Rajbari	30	10	1	1	0	0
29	Shariatpur	0	0	0	0	0	0
30	Tangail	54	14	54	14	54	14
<b>3</b>	<b>Dhaka</b>	<b>622</b>	<b>387</b>	<b>791</b>	<b>440</b>	<b>525</b>	<b>175</b>
31	Bagerhat	480	495	350	385	394	435
32	Chuadanga	5	4	6	3	6	3
33	Jashore	2	1	0	0	0	0
34	Jhenaidah	0	0	0	0	0	0
35	Khulna	102	41	20	6	25	7
36	Kushtia	153	90	175	102	162	92

Contd.

Zila/Division		2014-15		2015-16		2016-17	
		Area (acres)	Production (M. Ton)	Area (acres)	Production (M. Ton)	Area (acres)	Production (M. Ton)
37	Magura	0	0	0	0	0	0
38	Meherpur	0	0	0	0	0	0
39	Narail	0	0	0	0	0	0
40	Satkhira	120	102	71	33	51	26
<b>4</b>	<b>Khulna</b>	<b>862</b>	<b>733</b>	<b>622</b>	<b>529</b>	<b>638</b>	<b>563</b>
41	Jamalpur	35	62	35	17	34	47
42	Mymensing	14	4	15	4	16	4
43	Netrakona	0	0	0	0	0	0
44	Sherpur	<b>17</b>	<b>49</b>	18	50	0	0
<b>5</b>	<b>Mymensing</b>	<b>66</b>	<b>115</b>	<b>68</b>	<b>71</b>	<b>50</b>	<b>51</b>
45	Bogura	0	0	0	0	0	0
46	Joypurhat	0	0	0	0	0	0
47	Naogaon	0	0	0	0	0	0
48	Natore	17	4	15	3	19	4
49	Chapai Nawabganj	0	0	70	205	0	0
50	Pabna	0	0	0	0	0	0
51	Rajshahi	0	0	0	0	0	0
52	Sirajganj	0	0	0	0	0	0
<b>6</b>	<b>Rajshahi</b>	<b>17</b>	<b>4</b>	<b>85</b>	<b>208</b>	<b>19</b>	<b>4</b>
53	Dinajpur	0	0	0	0	0	0
54	Gaibandha	0	0	0	0	15	5
55	Kurigram	31	9	10	3	0	0
56	Lalmonirhat	0	0	0	0	0	0
57	Nilphamari	0	0	0	0	0	0
58	Panchagarh	0	0	0	0	0	0
59	Rangpur	0	0	0	0	0	0
60	Thakurgaon	0	0	0	0	0	0
<b>7</b>	<b>Rangpur</b>	<b>31</b>	<b>9</b>	<b>10</b>	<b>3</b>	<b>15</b>	<b>5</b>
61	Habiganj	0	0	0	0	15	17
62	Maulvibazar	0	0	0	0	0	0
63	Sunamganj	0	0	0	0	0	0
64	Sylhet	0	0	0	0	0	0
<b>8</b>	<b>Sylhet</b>	<b>0</b>	<b>0</b>	<b>0</b>	<b>0</b>	<b>15</b>	<b>17</b>
<b>BANGLADESH</b>		<b>3294</b>	<b>2148</b>	<b>4009</b>	<b>2229</b>	<b>3425</b>	<b>1913</b>

### 3.4 Spices and Condiments

#### Estimate of Spices and Condiments

National estimate of acreages and production of different Spices and Condiments

District, 2014-15 to 2016-17

**Table: 3.4 Area and Production of Spices and Condiments by District, 2014-15 to 2016-17**

(Area in acres and production in metric tons)

Name of Crops	2014-15		2015-16		2016-17	
	Area (acres)	Production (MT)	Area (acres)	Production (MT)	Area (acres)	Production (MT)
Chili (Kharif)	44264	30035	43173	31204	43637	31108
Chili (Rabi)	183490	92813	208699	99056	211824	105764
Onion	419122	1704402	438406	1735334	458969	1866502
Garlic	140975	345725	150117	381851	163733	425401
Turmeric	60932	129599	62014	139877	62746	153542
Ginger	25246	83004	23400	77290	22998	77478
Coriander seed	42243	16895	44704	17642	43886	16779
Other Spices and Condiments (Perennial)	99	1636	129	1550	156	1590
Other Spices and Condiments (Temporary)	7909	4154	7157	4044	10329	6606
Total-	924280	2408263	977799	2487848	1018278	2674470



**Table: 3.4.1 Area and Production of Kharif Chili by District 2014-15 to 2016-17**

Zila/Division		2014-15		2015-16		2016-17	
		Area (acres)	Production (M. Ton)	Area (acres)	Production (M. Ton)	Area (acres)	Production (M. Ton)
1	Barguna	0	0	0	0	0	0
2	Barishal	3	1	2	0.26	2	1
3	Bhola	0	0	0	0	0	0
4	Jhallokati	0	0	0	0	0	0
5	Patuakhali	0	0	0	0	0	0
6	Pirojpur	3	2	2	1	5	3
<b>1</b>	<b>Barishal</b>	<b>6</b>	<b>3</b>	<b>4</b>	<b>1.26</b>	<b>7</b>	<b>4</b>
7	Bandarban	543	327	212	313	504	312
8	Brahmanbaria	118	48	111	42	120	48
9	Chandpur	0	0	0	0	0	0
10	Chittagang	114	40	115	40	115	41
11	Cumilla	128	114	142	92	155	98
12	Cox's Bazar	28	42	29	43	29	43
13	Feni	6	3	7	2	6	2
14	Khagrachhari	404	128	403	128	421	137
15	Laksmipur	0	0	0	0	0	0
16	Noakhali	0	0	0	0	0	0
17	Rangamati	954	410	960	412	969	421
<b>2</b>	<b>Chittagang</b>	<b>2295</b>	<b>1112</b>	<b>1979</b>	<b>1072</b>	<b>2319</b>	<b>1102</b>
18	Dhaka	371	394	391	432	403	454
19	Faridpur	4107	5044	4085	4940	4071	4915
20	Gazipur	245	91	234	89	228	87
21	Gopalganj	206	288	196	240	204	246
22	Kishorganj	316	156	327	160	231	118
23	Madaripur	498	138	516	159	522	160
24	Manikganj	625	225	609	217	607	217
25	Munshiganj	210	89	245	100	255	105
26	Narayanganj	181	97	168	61	163	55
27	Narsingdi	204	114	216	117	210	116
28	Rajbari	3683	1470	2666	1881	2767	1976
29	Shariatpur	175	65	151	39	84	41
30	Tangail	542	172	599	90	612	194
<b>3</b>	<b>Dhaka</b>	<b>11363</b>	<b>8343</b>	<b>10403</b>	<b>8525</b>	<b>10357</b>	<b>8684</b>
31	Bagerhat	269	111	275	127	263	96
32	Chuadanga	1983	1825	1989	1761	2000	3528
33	Jashore	1043	469	1077	491	1079	506
34	Jhenaidah	2000	917	2022	917	1607	744
35	Khulna	321	444	319	446	294	411
36	Kushtia	1388	898	1307	824	1297	855

Contd.

Zila/Division		2014-15		2015-16		2016-17	
		Area (acres)	Production (M. Ton)	Area (acres)	Production (M. Ton)	Area (acres)	Production (M. Ton)
37	Magura	353	144	410	163	410	187
38	Meherpur	1911	766	1825	730	1812	779
39	Narail	459	1015	461	1007	446	966
40	Satkhira	563	763	566	717	557	712
<b>4</b>	<b>Khulna</b>	<b>10290</b>	<b>7352</b>	<b>10251</b>	<b>7183</b>	<b>9765</b>	<b>8784</b>
41	Jamalpur	663	174	660	174	638	172
42	Mymensing	740	512	723	664	842	695
43	Netrakona	59	34	57	32	252	191
44	Sherpur	320	117	327	123	347	133
<b>5</b>	<b>Mymensing</b>	<b>1782</b>	<b>837</b>	<b>1767</b>	<b>993</b>	<b>2079</b>	<b>1191</b>
45	Bogura	401	182	417	184	513	237
46	Joypurhat	207	97	234	94	231	106
47	Naogaon	543	370	1109	707	1281	857
48	Natore	596	262	533	246	515	244
49	Chapai Nawabganj	183	42	188	45	188	240
50	Pabna	7584	4550	7475	4550	7612	4734
51	Rajshahi	1562	1757	1386	1882	1252	45
52	Sirajganj	168	187	139	110	150	124
<b>6</b>	<b>Rajshahi</b>	<b>11244</b>	<b>7447</b>	<b>11481</b>	<b>7818</b>	<b>11742</b>	<b>6587</b>
53	Dinajpur	1268	896	1199	1055	1199	999
54	Gaibandha	421	378	508	687	498	246
55	Kurigram	214	192	222	211	197	197
56	Lalmonirhat	210	200	193	249	214	118
57	Nilphamari	1184	1054	1202	1082	1188	729
58	Panchagarh	1649	905	1680	1104	1655	1098
59	Rangpur	822	346	893	405	979	457
60	Thakurgaon	904	526	1042	599	1059	614
<b>7</b>	<b>Rangpur</b>	<b>6672</b>	<b>4497</b>	<b>6939</b>	<b>5392</b>	<b>6989</b>	<b>4458</b>
61	Habiganj	244	156	244	174	259	244
62	Maulvibazar	368	288	105	46	107	46
63	Sunamganj	0	0	0	0	0	0
64	Sylhet	0	0	0	0	13	8
<b>8</b>	<b>Sylhet</b>	<b>612</b>	<b>444</b>	<b>349</b>	<b>220</b>	<b>379</b>	<b>298</b>
	<b>BANGLADESH</b>	<b>44264</b>	<b>30035</b>	<b>43173</b>	<b>31204.26</b>	<b>43637</b>	<b>31108</b>

**Table: 3.4.2 Area and Production of Rabi Chili by District 2014-15 to 2016-17**

Zila/Division		2014-15		2015-16		2016-17	
		Area (acres)	Production (M. Ton)	Area (acres)	Production (M. Ton)	Area (acres)	Production (M. Ton)
1	Barguna	803	213	988	303	920	254
2	Barishal	2861	901	2861	976	2855	971
3	Bhola	36054	11177	35455	14401	37585	15695
4	Jhallokati	1298	320	1307	332	1319	401
5	Patuakhali	1640	367	2934	887	2841	657
6	Pirojpur	1195	398	1011	345	1025	370
<b>1</b>	<b>Barishal</b>	<b>43851</b>	<b>13376</b>	<b>44556</b>	<b>17244</b>	<b>46545</b>	<b>18348</b>
7	Bandarban	739	1109	340	380	337	356
8	Brahmanbaria	2254	1129	3043	2040	3078	2072
9	Chandpur	5807	2340	5619	2334	5779	2645
10	Chittagang	7214	2712	7209	2700	7212	2706
11	Cumilla	8510	5069	8162	588	8335	4877
12	Cox's Bazar	1851	907	1898	1176	1920	1210
13	Feni	1122	348	1176	319	762	214
14	Khagrachhari	734	250	756	254	771	252
15	Laksmipur	5558	2023	4877	1807	4537	1641
16	Noakhali	10470	3052	10418	2861	11226	3126
17	Rangamati	1296	776	1204	715	1200	718
<b>2</b>	<b>Chittagang</b>	<b>45555</b>	<b>19715</b>	<b>44702</b>	<b>15174</b>	<b>45157</b>	<b>19817</b>
18	Dhaka	1400	543	1346	528	1352	533
19	Faridpur	3236	2997	2800	2660	2785	2627
20	Gazipur	63	39	1378	541	1370	543
21	Gopalganj	735	629	742	716	696	651
22	Kishorganj	3809	1714	3514	2374	3442	2391
23	Madaripur	1090	337	1060	330	1083	334
24	Manikganj	2029	1033	7023	3224	6825	3394
25	Munshiganj	1074	630	1048	618	1095	643
26	Narayanganj	623	298	571	244	563	240
27	Narsingdi	2037	739	1962	753	1932	742
28	Rajbari	1161	503	1383	1375	1405	1498
29	Shariatpur	1035	573	11395	6400	10682	6079
30	Tangail	3017	990	3017	1013	3033	1014
<b>3</b>	<b>Dhaka</b>	<b>21309</b>	<b>11025</b>	<b>37239</b>	<b>20776</b>	<b>36263</b>	<b>20689</b>
31	Bagerhat	852	410	856	340	886	367
32	Chuadanga	852	410	1041	1097	995	1090
33	Jashore	2593	1074	2432	1015	2447	1044
34	Jhenaidah	2117	908	2165	879	1702	729
35	Khulna	381	605	390	600	395	618
36	Kushtia	565	466	613	707	637	555

Contd.

Zila/Division		2014-15		2015-16		2016-17	
		Area (acres)	Production (M. Ton)	Area (acres)	Production (M. Ton)	Area (acres)	Production (M. Ton)
37	Magura	376	358	508	548	517	596
38	Meherpur	482	392	498	401	496	400
39	Narail	458	1023	478	1153	501	1167
40	Satkhira	651	1020	719	245	687	822
<b>4</b>	<b>Khulna</b>	<b>9327</b>	<b>6666</b>	<b>9700</b>	<b>6985</b>	<b>9263</b>	<b>7388</b>
41	Jamalpur	13531	4629	16320	6000	16431	6165
42	Mymensing	3389	1931	3542	2588	3525	1947
43	Netrakona	1036	615	1030	607	935	551
44	Sherpur	2639	1052	2711	1102	2840	1159
<b>5</b>	<b>Mymensing</b>	<b>20595</b>	<b>8227</b>	<b>23603</b>	<b>10297</b>	<b>23731</b>	<b>9822</b>
45	Bogura	9099	4795	9079	5277	10075	6108
46	Joypurhat	514	263	520	223	516	234
47	Naogaon	745	466	1122	734	1359	901
48	Natore	1058	453	888	394	895	403
49	Chapai Nawabganj	219	212	293	342	243	258
50	Pabna	1323	787	1329	838	1375	897
51	Rajshahi	1463	1470	1950	1287	1664	855
52	Sirajganj	8425	5510	6329	3489	5166	2836
<b>6</b>	<b>Rajshahi</b>	<b>22846</b>	<b>13956</b>	<b>21510</b>	<b>12584</b>	<b>21293</b>	<b>12492</b>
53	Dinajpur	1928	1004	2591	1123	2617	1212
54	Gaibandha	861	420	848	396	1102	629
55	Kurigram	1414	817	1778	1188	1770	1159
56	Lalmonirhat	713	650	540	569	1642	770
57	Nilphamari	4054	11274	3754	2815	3837	2870
58	Panchagarh	5390	3050	13090	7439	13203	7586
59	Rangpur	1775	1020	1780	1029	2449	1331
60	Thakurgaon	1838	450	802	211	817	214
<b>7</b>	<b>Rangpur</b>	<b>17973</b>	<b>18685</b>	<b>25183</b>	<b>14770</b>	<b>27437</b>	<b>15771</b>
61	Habiganj	523	284	429	246	518	511
62	Maulvibazar	336	240	310	129	320	142
63	Sunamganj	310	162	820	513	688	463
64	Sylhet	865	477	647	338	609	321
<b>8</b>	<b>Sylhet</b>	<b>2034</b>	<b>1163</b>	<b>2206</b>	<b>1226</b>	<b>2135</b>	<b>1437</b>
	<b>BANGLADESH</b>	<b>183490</b>	<b>92813</b>	<b>208699</b>	<b>99056</b>	<b>211824</b>	<b>105764</b>

**Table: 3.4.3 Area and Production of Onion by District 2014-15 to 2016-17**

Zila/Division		2014-15		2015-16		2016-17	
		Area (acres)	Production (M. Ton)	Area (acres)	Production (M. Ton)	Area (acres)	Production (M. Ton)
1	Barguna	108	127	108	124	106	124
2	Barishal	514	458	553	541	408	505
3	Bhola	1606	2855	1789	3209	1421	2560
4	Jhallokati	72	82	70	96	83	127
5	Patuakhali	111	89	105	89	106	82
6	Pirojpur	39	43	44	53	53	65
<b>1</b>	<b>Barishal</b>	<b>2450</b>	<b>3654</b>	<b>2669</b>	<b>4112</b>	<b>2177</b>	<b>3463</b>
7	Bandarban	118	173	118	175	117	174
8	Brahmanbaria	1494	3122	1415	2918	1318	2698
9	Chandpur	2099	5216	1724	4318	1692	3609
10	Chittagang	154	216	162	235	167	241
11	Cumilla	677	1888	616	1767	504	1465
12	Cox's Bazar	161	221	171	289	87	141
13	Feni	31	25	32	25	29	22
14	Khagrachhari	54	94	55	82	44	71
15	Laksmipur	516	908	463	795	434	788
16	Noakhali	403	610	389	579	398	593
17	Rangamati	96	170	98	171	100	175
<b>2</b>	<b>Chittagang</b>	<b>5803</b>	<b>12643</b>	<b>5243</b>	<b>11354</b>	<b>4890</b>	<b>9977</b>
18	Dhaka	1287	6355	1306	6446	1266	6405
19	Faridpur	78908	376651	72721	290417	81970	385669
20	Gazipur	400	734	401	754	409	782
21	Gopalganj	4472	14238	5057	14723	5068	14808
22	Kishorganj	1294	4015	1278	3995	1282	4031
23	Madaripur	5310	23534	9214	42977	9606	51830
24	Manikganj	16425	43187	18066	48146	17808	48103
25	Munshiganj	332	645	507	938	526	953
26	Narayanganj	618	1413	652	1373	655	1410
27	Narsingdi	396	749	383	702	375	661
28	Rajbari	49625	184950	53325	227368	64638	169417
29	Shariatpur	6176	19880	6180	19488	6141	23576
30	Tangail	1970	4020	1852	4013	2006	4177
<b>3</b>	<b>Dhaka</b>	<b>167213</b>	<b>680371</b>	<b>170942</b>	<b>661340</b>	<b>191750</b>	<b>711822</b>
31	Bagerhat	322	677	333	717	346	755
32	Chuadanga	1832	10320	1588	9030	1564	8765
33	Jashore	3160	13082	3230	13307	3248	13475
34	Jhenaidah	13021	50982	13021	53701	16236	84176
35	Khulna	368	886	318	672	336	656
36	Kushtia	21714	90562	25376	109645	25726	127547

Contd.

Zila/Division		2014-15		2015-16		2016-17	
		Area (acres)	Production (M. Ton)	Area (acres)	Production (M. Ton)	Area (acres)	Production (M. Ton)
37	Magura	12109	53556	13656	54327	13897	55454
38	Meherpur	4115	45913	7420	68720	7265	73473
39	Narail	1589	4765	1610	4907	1552	4680
40	Satkhira	1014	3319	1078	3501	1036	3335
<b>4</b>	<b>Khulna</b>	<b>59244</b>	<b>274062</b>	<b>67630</b>	<b>318527</b>	<b>71206</b>	<b>372316</b>
41	Jamalpur	4008	10871	3900	10721	3886	10667
42	Mymensing	1646	4358	1508	4012	1517	3963
43	Netrakona	707	1887	770	2006	783	2074
44	Sherpur	1106	3192	1173	3378	1197	3426
<b>5</b>	<b>Mymensing</b>	<b>7467</b>	<b>20308</b>	<b>7351</b>	<b>20117</b>	<b>7383</b>	<b>20130</b>
45	Bogura	5186	13023	4630	11167	4548	10350
46	Joypurhat	2066	5847	1913	5483	1848	5331
47	Naogaon	8678	33404	7767	28647	7016	26430
48	Natore	6619	18560	6582	18835	5493	18192
49	Chapai Nawabganj	6487	21210	6637	24153	6438	23558
50	Pabna	98613	400284	105980	415372	104916	431091
51	Rajshahi	25393	147367	27216	142095	27571	160873
52	Sirajganj	1788	4203	1675	3975	1492	4125
<b>6</b>	<b>Rajshahi</b>	<b>154830</b>	<b>643898</b>	<b>162400</b>	<b>649727</b>	<b>159322</b>	<b>679950</b>
53	Dinajpur	5692	18617	6129	20904	5655	18931
54	Gaibandha	2232	6782	2251	6487	2622	6292
55	Kurigram	1598	3711	1410	3197	1420	3323
56	Lalmonirhat	1206	3736	1152	3642	1180	3730
57	Nilphamari	2397	9368	2152	7925	2184	8024
58	Panchagarh	3001	9594	3005	9816	3018	9857
59	Rangpur	4385	14294	4489	14690	4529	14952
60	Thakurgaon	997	1869	880	1988	881	1985
<b>7</b>	<b>Rangpur</b>	<b>21508</b>	<b>67971</b>	<b>21468</b>	<b>68649</b>	<b>21489</b>	<b>67094</b>
61	Habiganj	229	616	223	619	221	629
62	Maulvibazar	79	157	79	157	79	160
63	Sunamganj	212	615	263	623	317	811
64	Sylhet	87	107	138	109	135	150
<b>8</b>	<b>Sylhet</b>	<b>607</b>	<b>1495</b>	<b>703</b>	<b>1508</b>	<b>752</b>	<b>1750</b>
	<b>BANGLADESH</b>	<b>419122</b>	<b>1704402</b>	<b>438406</b>	<b>1735334</b>	<b>458969</b>	<b>1866502</b>

**Table: 3.4.4 Area and Production of Garlic by District 2014-15 to 2016-17**

Zila/Division		2014-15		2015-16		2016-17	
		Area (acres)	Production (M. Ton)	Area (acres)	Production (M. Ton)	Area (acres)	Production (M. Ton)
1	Barguna	60	50	55	46	57	47
2	Barishal	361	207	349	190	332	190
3	Bhola	1747	2524	1324	1570	1253	1408
4	Jhallokati	18	17	19	15	23	21
5	Patuakhali	391	293	384	288	379	283
6	Pirojpur	47	47	50	50	59	59
<b>1</b>	<b>Barishal</b>	<b>2624</b>	<b>3138</b>	<b>2181</b>	<b>2159</b>	<b>2103</b>	<b>2008</b>
7	Bandarban	66	123	69	128	69	129
8	Brahmanbaria	896	1181	916	1192	864	1121
9	Chandpur	1134	2474	1092	1793	1095	1792
10	Chittagang	138	130	120	139	123	143
11	Cumilla	1024	1868	1042	1931	993	1783
12	Cox's Bazar	76	74	72	73	26	18
13	Feni	42	29	47	33	38	25
14	Khagrachhari	40	38	38	34	34	30
15	Laksmipur	252	212	373	194	230	198
16	Noakhali	677	597	633	584	650	1005
17	Rangamati	51	70	51	72	49	72
<b>2</b>	<b>Chittagang</b>	<b>4396</b>	<b>6796</b>	<b>4453</b>	<b>6173</b>	<b>4171</b>	<b>6316</b>
18	Dhaka	2329	5205	1849	5780	1886	5726
19	Faridpur	5910	7828	5954	8200	6155	8969
20	Gazipur	158	282	152	273	169	308
21	Gopalganj	392	935	453	1121	474	855
22	Kishorganj	1216	2912	1147	2741	1122	2577
23	Madaripur	1368	2315	1387	2388	2006	4505
24	Manikganj	1453	2072	1436	2042	1502	2155
25	Munshiganj	237	277	240	289	284	304
26	Narayanganj	172	154	174	157	173	148
27	Narsingdi	242	266	235	254	227	243
28	Rajbari	11271	25579	10629	25290	13575	33955
29	Shariatpur	2548	5518	2559	5485	2572	5890
30	Tangail	1294	1807	132	1844	1329	2874
<b>3</b>	<b>Dhaka</b>	<b>28590</b>	<b>55150</b>	<b>26347</b>	<b>55864</b>	<b>31474</b>	<b>68509</b>
31	Bagerhat	141	158	142	158	141	163
32	Chuadanga	971	2897	655	1553	666	1570
33	Jashore	1229	3599	1176	3265	1252	3600
34	Jhenaidah	2809	8575	3015	9032	3618	10502
35	Khulna	134	226	137	233	137	230
36	Kushtia	2879	6849	3176	8207	3422	9371

Contd.

Zila/Division		2014-15		2015-16		2016-17	
		Area (acres)	Production (M. Ton)	Area (acres)	Production (M. Ton)	Area (acres)	Production (M. Ton)
37	Magura	2186	6983	2452	7449	2425	7426
38	Meherpur	901	3023	902	3095	937	3260
39	Narail	334	819	354	875	369	919
40	Satkhira	654	1596	684	1638	666	1671
<b>4</b>	<b>Khulna</b>	<b>12238</b>	<b>34725</b>	<b>12693</b>	<b>35505</b>	<b>13633</b>	<b>38712</b>
41	Jamalpur	1284	2556	1310	2643	1303	2595
42	Mymensing	1062	2192	1048	2210	1054	2238
43	Netrakona	596	955	572	959	542	887
44	Sherpur	365	698	388	729	414	777
<b>5</b>	<b>Mymensing</b>	<b>3307</b>	<b>6401</b>	<b>3318</b>	<b>6541</b>	<b>3313</b>	<b>6497</b>
45	Bogura	855	1505	759	1334	827	1452
46	Joypurhat	303	727	299	723	309	743
47	Naogaon	2964	7427	2712	6485	2749	6991
48	Natore	44400	131818	45009	131529	51814	156660
49	Chapai Nawabganj	5407	9399	6228	11293	6033	10905
50	Pabna	15088	37274	22860	63099	23732	64503
51	Rajshahi	7064	20102	7929	23767	7789	22892
52	Sirajganj	1403	3674	1440	2774	1219	2533
<b>6</b>	<b>Rajshahi</b>	<b>77484</b>	<b>211926</b>	<b>87236</b>	<b>241004</b>	<b>94472</b>	<b>266679</b>
53	Dinajpur	4723	12193	6512	19345	6969	21066
54	Gaibandha	760	1066	768	1075	871	1195
55	Kurigram	557	844	555	844	570	883
56	Lalmonirhat	584	724	561	724	570	714
57	Nilphamari	1102	3151	889	2528	888	2520
58	Panchagarh	1369	3463	1379	3610	1389	3654
59	Rangpur	2129	4163	2153	4236	2177	4307
60	Thakurgaon	775	1337	695	1429	698	1435
<b>7</b>	<b>Rangpur</b>	<b>11999</b>	<b>26941</b>	<b>13512</b>	<b>33791</b>	<b>14132</b>	<b>35774</b>
61	Habiganj	126	292	116	265	128	280
62	Maulvibazar	63	100	63	201	66	206
63	Sunamganj	142	234	158	305	191	377
64	Sylhet	6	22	40	43	50	43
<b>8</b>	<b>Sylhet</b>	<b>337</b>	<b>648</b>	<b>377</b>	<b>814</b>	<b>435</b>	<b>906</b>
	<b>BANGLADESH</b>	<b>140975</b>	<b>345725</b>	<b>150117</b>	<b>381851</b>	<b>163733</b>	<b>425401</b>



**Table: 3.4.5 Area and Production of Turmeric by District 2014-15 to 2016-17**

Zila/Division		2014-15		2015-16		2016-17	
		Area (acres)	Production (M. Ton)	Area (acres)	Production (M. Ton)	Area (acres)	Production (M. Ton)
1	Barguna	94	53	94	63	94	55
2	Barishal	247	332	263	341	260	335
3	Bhola	393	441	281	435	297	503
4	Jhallokati	86	193	89	201	95	128
5	Patuakhali	9	5	9	7	19	15
6	Pirojpur	128	188	131	158	139	172
<b>1</b>	<b>Barishal</b>	<b>957</b>	<b>1212</b>	<b>867</b>	<b>1205</b>	<b>904</b>	<b>1208</b>
7	Bandarban	1725	4177	1738	4289	1747	4368
8	Brahmanbaria	157	319	157	318	146	298
9	Chandpur	292	424	270	424	285	434
10	Chittagang	930	2328	934	2342	938	2367
11	Cumilla	156	309	148	303	171	315
12	Cox's Bazar	388	398	392	418	393	417
13	Feni	31	33	37	31	33	30
14	Khagrachhari	5962	5246	6042	5144	6155	5122
15	Laksmipur	184	182	185	202	185	203
16	Noakhali	194	220	176	197	168	188
17	Rangamati	6039	9692	6129	9853	6139	9867
<b>2</b>	<b>Chittagang</b>	<b>16058</b>	<b>23328</b>	<b>16208</b>	<b>23521</b>	<b>16360</b>	<b>23609</b>
18	Dhaka	114	66	118	76	120	78
19	Faridpur	643	962	544	769	544	769
20	Gazipur	937	1038	875	961	855	937
21	Gopalganj	446	935	404	798	411	816
22	Kishorganj	432	672	434	679	423	594
23	Madaripur	148	365	146	175	154	218
24	Manikganj	153	89	153	89	154	90
25	Munshiganj	21	28	40	87	43	54
26	Narayanganj	40	30	36	27	38	26
27	Narsingdi	521	527	507	603	518	628
28	Rajbari	2517	8599	2498	11772	2498	11772
29	Shariatpur	64	298	61	292	58	267
30	Tangail	3175	3291	3196	3341	3196	3340
<b>3</b>	<b>Dhaka</b>	<b>12636</b>	<b>22712</b>	<b>12437</b>	<b>25545</b>	<b>9012</b>	<b>19589</b>
31	Bagerhat	412	691	448	800	459	788
32	Chuadanga	1621	5845	1567	7248	1603	7186
33	Jashore	2110	8923	2178	9297	2198	9503
34	Jhenaidah	1513	5614	1641	6073	2258	9413
35	Khulna	520	1663	505	1591	477	1946
36	Kushtia	1515	6255	1508	6643	1533	7049

Contd.

Zila/Division		2014-15		2015-16		2016-17	
		Area (acres)	Production (M. Ton)	Area (acres)	Production (M. Ton)	Area (acres)	Production (M. Ton)
37	Magura	718	1614	740	1634	757	1715
38	Meherpur	743	2248	742	2248	755	2282
39	Narail	521	1722	523	1724	531	1736
40	Satkhira	1422	8468	1422	8651	1453	8427
<b>4</b>	<b>Khulna</b>	<b>11095</b>	<b>43043</b>	<b>11274</b>	<b>45909</b>	<b>12024</b>	<b>50045</b>
41	Jamalpur	735	1091	746	1129	765	1180
42	Mymensing	2076	4010	2052	4016	1926	3697
43	Netrakona	248	285	254	301	250	291
44	Sherpur	366	426	373	430	381	437
<b>5</b>	<b>Mymensing</b>	<b>3425</b>	<b>5812</b>	<b>3425</b>	<b>5876</b>	<b>3322</b>	<b>5605</b>
45	Bogura	567	723	1087	1399	1116	1428
46	Joypurhat	276	581	281	586	275	698
47	Naogaon	888	3029	1121	4646	1151	4810
48	Natore	2053	3259	2066	3465	1950	3239
49	Chapai Nawabganj	487	445	487	445	500	451
50	Pabna	3052	7501	3127	7668	3155	7756
51	Rajshahi	3748	14802	3631	15523	3465	15309
52	Sirajganj	140	327	178	395	191	408
<b>6</b>	<b>Rajshahi</b>	<b>11211</b>	<b>30667</b>	<b>11978</b>	<b>34127</b>	<b>11803</b>	<b>34099</b>
53	Dinajpur	733	541	902	580	899	578
54	Gaibandha	774	550	783	482	777	476
55	Kurigram	592	426	563	394	563	389
56	Lalmonirhat	640	466	639	470	670	490
57	Nilphamari	1605	1123	1683	1379	1679	1406
58	Panchagarh	1695	1255	1707	1498	1710	1252
59	Rangpur	1144	812	1122	727	1156	746
60	Thakurgaon	976	697	923	772	910	770
<b>7</b>	<b>Rangpur</b>	<b>8159</b>	<b>5870</b>	<b>8322</b>	<b>6302</b>	<b>8364</b>	<b>6107</b>
61	Habiganj	329	1507	341	1588	336	1554
62	Maulvibazar	236	757	313	1129	333	1161
63	Sunamganj	178	395	185	413	184	415
64	Sylhet	73	108	89	138	104	150
<b>8</b>	<b>Sylhet</b>	<b>816</b>	<b>2767</b>	<b>928</b>	<b>3268</b>	<b>957</b>	<b>3280</b>
	<b>BANGLADESH</b>	<b>60932</b>	<b>129599</b>	<b>62014</b>	<b>139877</b>	<b>62746</b>	<b>143542</b>

**Table: 3.4.6 Area and Production of Ginger by District 2014-15 to 2016-17**

Zila/Division		2014-15		2015-16		2016-17	
		Area (acres)	Production (M. Ton)	Area (acres)	Production (M. Ton)	Area (acres)	Production (M. Ton)
1	Barguna	0	0	0	0	0	0
2	Barishal	0	0	0	0	0	0
3	Bhola	0	0	0	0	0	0
4	Jhallokati	0	0	0	0	0	0
5	Patuakhali	0	0	0	0	0	0
6	Pirojpur	0	0	0	0	0	0
<b>1</b>	<b>Barishal</b>	<b>0</b>	<b>0</b>	<b>0</b>	<b>0</b>	<b>0</b>	<b>0</b>
7	Bandarban	1558	3775	1480	3680	1492	3704
8	Brahmanbaria	115	280	112	117	111	111
9	Chandpur	10	15	4	13	3	10
10	Chittagang	1767	7898	1687	7723	1697	7764
11	Cumilla	82	192	80	159	105	182
12	Cox's Bazar	230	696	192	572	52	122
13	Feni	24	23	18	12	17	13
14	Khagrachhari	3400	11390	3161	8539	3207	8542
15	Laksmipur	23	24	18	17	7	7
16	Noakhali	2	1	2	1	2	1
17	Rangamati	4102	15977	3791	15858	3822	15925
<b>2</b>	<b>Chittagang</b>	<b>11313</b>	<b>40271</b>	<b>10545</b>	<b>36691</b>	<b>10515</b>	<b>36381</b>
18	Dhaka	58	143	59	105	61	104
19	Faridpur	21	33	15	24	10	21
20	Gazipur	649	1320	570	1117	567	1120
21	Gopalganj	23	35	23	32	24	33
22	Kishorganj	233	516	233	521	218	515
23	Madaripur	3	11	-	-	0	0
24	Manikganj	164	207	144	179	147	181
25	Munshiganj	3	2	3	2	3	12
26	Narayanganj	50	41	28	27	30	27
27	Narsingdi	263	317	220	299	223	300
28	Rajbari	16	35	15	27	14	25
29	Shariatpur	0	0	0	0	0	0
30	Tangail	1992	7076	2011	7572	2067	7770
<b>3</b>	<b>Dhaka</b>	<b>3475</b>	<b>9736</b>	<b>2421</b>	<b>8106</b>	<b>3364</b>	<b>10108</b>
31	Bagerhat	18	34	18	32	20	36
32	Chuadanga	23	67	30	78	33	85
33	Jashore	100	305	75	200	72	189
34	Jhenaidah	113	321	114	326	95	210
35	Khulna	45	66	47	75	47	75
36	Kushtia	150	658	97	369	91	369

Contd.

Zila/Division		2014-15		2015-16		2016-17	
		Area (acres)	Production (M. Ton)	Area (acres)	Production (M. Ton)	Area (acres)	Production (M. Ton)
37	Magura	19	52	20	57	19	55
38	Meherpur	27	54	14	28	13	26
39	Narail	59	130	62	137	66	147
40	Satkhira	58	227	62	302	60	300
<b>4</b>	<b>Khulna</b>	<b>612</b>	<b>1914</b>	<b>539</b>	<b>1604</b>	<b>516</b>	<b>1492</b>
41	Jamalpur	410	1611	405	1589	427	1630
42	Mymensing	1252	3101	1021	2482	970	2424
43	Netrakona	152	275	117	217	110	170
44	Sherpur	182	570	195	608	196	635
<b>5</b>	<b>Mymensing</b>	<b>1996</b>	<b>5557</b>	<b>1738</b>	<b>4896</b>	<b>1703</b>	<b>4859</b>
45	Bogura	287	521	303	808	320	890
46	Joypurhat	69	126	73	204	73	201
47	Naogaon	110	306	243	806	219	743
48	Natore	66	109	66	108	69	114
49	Chapai Nawabganj	0	0	0	0	0	0
50	Pabna	39	50	21	32	21	35
51	Rajshahi	6	12	6	11	7	14
52	Sirajganj	163	379	133	312	141	324
<b>6</b>	<b>Rajshahi</b>	<b>740</b>	<b>1503</b>	<b>845</b>	<b>2281</b>	<b>850</b>	<b>2321</b>
53	Dinajpur	361	1027	334	1035	332	1011
54	Gaibandha	427	761	395	677	403	699
55	Kurigram	494	1194	443	1041	447	1296
56	Lalmonirhat	498	1650	423	1312	439	1337
57	Nilphamari	2976	12305	2774	11390	2772	11400
58	Panchagarh	685	2288	710	2454	272	2518
59	Rangpur	1119	3595	940	2980	877	2808
60	Thakurgaon	185	368	120	135	119	231
<b>7</b>	<b>Rangpur</b>	<b>6745</b>	<b>23188</b>	<b>6139</b>	<b>21024</b>	<b>5661</b>	<b>21300</b>
61	Habiganj	95	246	101	266	103	277
62	Maulvibazar	180	420	100	531	197	620
63	Sunamganj	11	30	8	15	10	17
64	Sylhet	79	139	64	77	79	103
<b>8</b>	<b>Sylhet</b>	<b>365</b>	<b>835</b>	<b>273</b>	<b>889</b>	<b>389</b>	<b>1017</b>
	<b>BANGLADESH</b>	<b>25246</b>	<b>83004</b>	<b>23400</b>	<b>77290</b>	<b>22998</b>	<b>77478</b>

**Table: 3.4.7 Area and Production of Coriander seed by District 2014-15 to 2016-17**

<i>Zila/Division</i>		<i>2014-15</i>		<i>2015-16</i>		<i>2016-17</i>	
		Area (acres)	Production (M. Ton)	Area (acres)	Production (M. Ton)	Area (acres)	Production (M. Ton)
1	Barguna	67	26	66	28	65	18
2	Barishal	365	104	347	103	622	185
3	Bhola	254	143	249	94	366	124
4	Jhallokati	76	16	81	19	91	22
5	Patuakhali	87	22	88	19	94	21
6	Pirojpur	73	20	75	22	79	26
<b>1</b>	<b>Barishal</b>	<b>922</b>	<b>331</b>	<b>906</b>	<b>285</b>	<b>1317</b>	<b>396</b>
7	Bandarban	138	40	140	39	123	34
8	Brahmanbaria	727	294	659	184	667	185
9	Chandpur	854	349	852	332	719	286
10	Chittagang	550	526	912	382	885	328
11	Cumilla	1458	575	1565	654	1728	725
12	Cox's Bazar	187	166	197	168	189	165
13	Feni	133	46	138	56	208	93
14	Khagrachhari	109	39	108	39	125	44
15	Laksmipur	145	41	167	40	139	33
16	Noakhali	339	137	348	125	335	74
17	Rangamati	164	92	168	94	170	98
<b>2</b>	<b>Chittagang</b>	<b>4804</b>	<b>2305</b>	<b>5254</b>	<b>2113</b>	<b>5288</b>	<b>2065</b>
18	Dhaka	814	277	834	293	950	364
19	Faridpur	3495	1425	3520	1470	3290	1382
20	Gazipur	176	57	175	56	183	60
21	Gopalganj	1469	650	1669	758	2670	1202
22	Kishorganj	662	218	648	214	631	211
23	Madaripur	3483	1356	3594	1429	4754	1991
24	Manikganj	772	422	1065	418	1074	422
25	Munshiganj	239	95	248	97	296	111
26	Narayanganj	149	48	149	45	150	47
27	Narsingdi	187	75	182	68	180	67
28	Rajbari	3274	1247	3599	1478	3618	1469
29	Shariatpur	3920	2159	3944	2214	631	211
30	Tangail	638	146	668	161	687	165
<b>3</b>	<b>Dhaka</b>	<b>19278</b>	<b>8175</b>	<b>20295</b>	<b>8701</b>	<b>19114</b>	<b>7702</b>
31	Bagerhat	153	44	153	46	152	48
32	Chuadanga	953	553	940	543	894	492
33	Jashore	351	156	360	165	342	155
34	Jhenaidah	353	156	317	137	332	150
35	Khulna	87	28	87	28	87	27
36	Kushtia	428	190	415	178	431	191

Contd.

Zila/Division		2014-15		2015-16		2016-17	
		Area (acres)	Production (M. Ton)	Area (acres)	Production (M. Ton)	Area (acres)	Production (M. Ton)
37	Magura	2201	758	2296	802	2250	788
38	Meherpur	95	23	97	23	90	23
39	Narail	1296	545	1295	568	1408	581
40	Satkhira	59	14	59	18	68	18
<b>4</b>	<b>Khulna</b>	<b>5976</b>	<b>2467</b>	<b>6019</b>	<b>2508</b>	<b>6054</b>	<b>2473</b>
41	Jamalpur	605	178	647	221	689	229
42	Mymensing	474	168	460	147	448	142
43	Netrakona	368	168	355	165	372	171
44	Sherpur	113	27	106	31	112	33
<b>5</b>	<b>Mymensing</b>	<b>1560</b>	<b>541</b>	<b>1568</b>	<b>564</b>	<b>1621</b>	<b>575</b>
45	Bogura	166	47	164	47	154	46
46	Joypurhat	53	15	55	16	54	16
47	Naogaon	206	75	196	72	168	64
48	Natore	2311	584	2653	727	2628	735
49	Chapai Nawabganj	535	164	542	161	539	173
50	Pabna	1930	666	2102	737	2114	846
51	Rajshahi	718	291	563	157	512	174
52	Sirajganj	265	75	281	82	254	75
<b>6</b>	<b>Rajshahi</b>	<b>6184</b>	<b>1917</b>	<b>6556</b>	<b>1999</b>	<b>6423</b>	<b>2129</b>
53	Dinajpur	213	95	235	85	264	98
54	Gaibandha	430	198	437	205	413	189
55	Kurigram	767	243	726	251	702	225
56	Lalmonirhat	184	61	190	62	205	70
57	Nilphamari	181	83	164	77	161	84
58	Panchagarh	323	63	318	75	320	76
59	Rangpur	148	62	633	251	642	254
60	Thakurgaon	135	33	139	35	145	36
<b>7</b>	<b>Rangpur</b>	<b>2381</b>	<b>838</b>	<b>2842</b>	<b>1041</b>	<b>2852</b>	<b>1032</b>
61	Habiganj	229	53	230	49	201	47
62	Maulvibazar	314	94	321	105	317	105
63	Sunamganj	80	20	198	72	142	40
64	Sylhet	515	154	515	205	557	215
<b>8</b>	<b>Sylhet</b>	<b>1138</b>	<b>321</b>	<b>1264</b>	<b>431</b>	<b>1217</b>	<b>407</b>
<b>BANGLADESH</b>		<b>42243</b>	<b>16895</b>	<b>44704</b>	<b>17642</b>	<b>43886</b>	<b>16779</b>

**Table: 3.4.8 Area and Production of Other Spices and Condiments (Perennial) by District  
2014-15 to 2016-17**

Zila/Division	Area Under Garden (Acres)			Production of Inside Garden			Production of Outside Garden			Total Production of Inside & Outside Garden (M.Tons )		
	2014-15	2015-16	2016-17	2014-15	2015-16	2016-17	2014-15	2015-16	2016-17	2014-15	2015-16	2016-17
1 Barguna	0	0	0	0	0	0	-	19	25	-	19	25
2 Barishal	0	0	0	0	0	0	79	79	0	79	79	0
3 Bhola	0	0	0	0	0	0	11	0	0	11	-	0
4 Jhallokati	3	2	0	8	2	4	21	7	31	29	9	35
5 Patuakhali	0	0	0	0	0	0	25	52	54	25	52	54
6 Pirojpur	0	0	0	0	0	0	48	51	53	48	51	53
<b>1 Barishal</b>	<b>3</b>	<b>2</b>	<b>0</b>	<b>8</b>	<b>2</b>	<b>4</b>	<b>184</b>	<b>208</b>	<b>163</b>	<b>192</b>	<b>210</b>	<b>167</b>
7 Bandarban	5	5	6	17	-	18	3	20	2	20	20	20
8 Brahmanbaria	0	0	0	0	0	0	3	3	3	3	3	3
9 Chandpur	0	0	0	0	0	0	0	0	0	0	0	0
10 Chittagang	0	0	0	0	0	0	7	-	3	7	-	3
11 Cumilla	0	0	0	0	7	0	15	14	14	15	21	14
12 Cox's Bazar	0	0	0	0	0	0	0	0	0	0	0	0
13 Feni	0	0	0	0	0	0	0	0	0	0	0	0
14 Khagrachhari	39	39	47	9	19	32	46	50	52	55	69	84
15 Laksmipur	0	0	0	0	0	0	0	0	0	0	0	0
16 Noakhali	0	0	0	0	0	0	0	0	0	0	0	0
17 Rangamati	-	-	0	-	-	0	47	36	38	47	36	38
<b>2 Chittagang</b>	<b>44</b>	<b>44</b>	<b>53</b>	<b>26</b>	<b>26</b>	<b>50</b>	<b>121</b>	<b>123</b>	<b>112</b>	<b>147</b>	<b>149</b>	<b>162</b>
18 Dhaka	0	0	0	0	0	0	-	-	0	-	-	0
19 Faridpur	0	0	0	0	0	0	1	1	1	1	1	1
20 Gazipur	0	0	0	0	0	0	5	5	29	5	5	29
21 Gopalganj	0	0	0	0	0	0	0	0	0	0	0	0
22 Kishorganj	0	0	0	0	0	0	44	46	47	44	46	47
23 Madaripur	0	0	0	0	0	0	0	0	0	0	0	0
24 Manikganj	0	0	0	0	0	0	0	0	0	0	0	0
25 Munshiganj	0	0	0	0	0	0	0	0	0	0	0	0
26 Narayanganj	0	0	0	0	0	0	0	0	0	0	0	0
27 Narsingdi	0	0	0	0	0	0	17	1	2	17	1	2
28 Rajbari	0	0	0	0	0	0	0	0	0	0	0	0
29 Shariatpur	0	0	0	0	0	0	0	0	0	0	0	0
30 Tangail	0	0	0	0	0	0	0	16	95	0	16	95
<b>3 Dhaka</b>	<b>0</b>	<b>0</b>	<b>0</b>	<b>0</b>	<b>0</b>	<b>0</b>	<b>0</b>	<b>69</b>	<b>174</b>	<b>67</b>	<b>69</b>	<b>174</b>
31 Bagerhat	0	0	0	0	0	0	4	4	8	4	4	8
32 Chuadanga	0	0	0	0	0	0	2	-	2	2	-	2
33 Jashore	0	0	0	0	0	0	11	20	20	11	20	20
34 Jhenaidah	0	0	0	0	0	0	1	3	6	1	3	6
35 Khulna	0	0	0	0	0	0	7	4	6	7	4	6
36 Kushtia	0	0	0	0	0	0	-	-	0	-	-	0

Contd.

Zila/Division		Area Under Garden (Acres)			Production of Inside Garden			Production of Outside Garden			Total Production of Inside & Outside Garden (M.Tons )		
		2014-15	2015-16	2016-17	2014-15	2015-16	2016-17	2014-15	2015-16	2016-17	2014-15	2015-16	2016-17
37	Magura	0	0	0	0	0	0	34	31	30	34	31	30
38	Meherpur	0	0	0	0	0	0	-	-	0	-	-	0
39	Narail	0	0	0	0	0	0	62	64	46	62	64	46
40	Satkhira	0	0	0	0	0	0	10	4	5	10	4	5
<b>4</b>	<b>Khulna</b>	<b>0</b>	<b>0</b>	<b>0</b>	<b>0</b>	<b>0</b>	<b>0</b>	<b>131</b>	<b>130</b>	<b>123</b>	<b>131</b>	<b>130</b>	<b>123</b>
41	Jamalpur	0	0	0	0	0	0	8	8	8	8	8	8
42	Mymensing	0	0	0	0	0	0	23	24	24	23	24	24
43	Netrakona	0	0	0	0	0	0	6	8	11	6	8	11
44	Sherpur	0	0	0	0	0	0	5	0	0	5	0	0
<b>5</b>	<b>Mymensing</b>	<b>0</b>	<b>0</b>	<b>0</b>	<b>0</b>	<b>0</b>	<b>0</b>	<b>42</b>	<b>40</b>	<b>43</b>	<b>42</b>	<b>40</b>	<b>43</b>
45	Bogura	2	2	0	2	4	6	8	19	23	10	23	29
46	Joypurhat	0	0	0	0	0	0	4	5	5	4	5	5
47	Naogaon	0	0	0	0	0	0	-	-	0	-	-	0
48	Natore	0	0	0	0	0	0	-	-	0	-	-	0
49	Chapai Nawabganj	0	0	0	0	0	0	-	-	0	-	-	0
50	Pabna	0	0	0	0	0	0	-	-	0	-	-	0
51	Rajshahi	0	0	0	0	0	0	-	-	0	-	-	0
52	Sirajganj	0	0	0	0	0	0	3	3	3	3	3	3
<b>6</b>	<b>Rajshahi</b>	<b>2</b>	<b>2</b>	<b>0</b>	<b>2</b>	<b>4</b>	<b>6</b>	<b>15</b>	<b>27</b>	<b>31</b>	<b>17</b>	<b>31</b>	<b>37</b>
53	Dinajpur	3	2	2	5	5	5	47	53	62	52	58	67
54	Gaibandha	0	0	0	0	0	0	4	5	5	4	5	5
55	Kurigram	0	0	0	0	0	0	33	35	15	33	35	15
56	Lalmonirhat	0	0	0	0	0	0	51	51	50	51	51	50
57	Nilphamari	-	12	13	5	60	68	65	75	99	70	135	167
58	Panchagarh	42	44	44	73	101	104	36	39	55	109	140	159
59	Rangpur	0	0	15	0	0	0	16	18	20	16	18	20
60	Thakurgaon	0	0	0	0	0	0	10	12	12	10	12	12
<b>7</b>	<b>Rangpur</b>	<b>45</b>	<b>58</b>	<b>74</b>	<b>83</b>	<b>166</b>	<b>177</b>	<b>262</b>	<b>288</b>	<b>318</b>	<b>345</b>	<b>454</b>	<b>495</b>
61	Habiganj	0	0	0	0	0	0	0	0	0	0	0	0
62	Maulvibazar	0	0	0	0	0	0	675	360	286	675	360	286
63	Sunamganj	0	0	0	0	0	0	0	0	0	0	0	0
64	Sylhet	5	23	29	9	42	0	11	65	54	20	107	54
<b>8</b>	<b>Sylhet</b>	<b>5</b>	<b>23</b>	<b>29</b>	<b>9</b>	<b>42</b>	<b>49</b>	<b>686</b>	<b>425</b>	<b>340</b>	<b>695</b>	<b>467</b>	<b>389</b>
	<b>BANGLADESH</b>	<b>99</b>	<b>129</b>	<b>156</b>	<b>128</b>	<b>240</b>	<b>286</b>	<b>1508</b>	<b>1310</b>	<b>1304</b>	<b>1636</b>	<b>1550</b>	<b>1590</b>



**Table: 3.4.9 Area and Production of Other Spices and Condiments (Temporary) by District 2014-15 to 2016-17**

<i>Zila/Division</i>		<i>2014-15</i>		<i>2015-16</i>		<i>2016-17</i>	
		Area (acres)	Production (M. Ton)	Area (acres)	Production (M. Ton)	Area (acres)	Production (M. Ton)
1	Barguna	10	2	0	0	20	13
2	Barishal	165	75	0	0	295	134
3	Bhola	173	87	0	0	303	211
4	Jhallokati	100	30	88	32	90	39
5	Patuakhali	41	12	48	19	49	20
6	Pirojpur	100	45	97	51	107	61
<b>1</b>	<b>Barishal</b>	<b>589</b>	<b>251</b>	<b>233</b>	<b>102</b>	<b>864</b>	<b>478</b>
7	Bandarban	0	0	0	0	0	0
8	Brahmanbaria	51	46	69	78	80	97
9	Chandpur	4	2	399	486	394	362
10	Chittagang	312	148	12	4	282	130
11	Cumilla	550	533	0	0	734	705
12	Cox's Bazar	4	3	4	2	4	2
13	Feni	78	47	73	45	77	44
14	Khagrachhari	129	45	155	53	169	63
15	Laksmipur	43	14	-	-	154	41
16	Noakhali	41	20	14	8	19	8
17	Rangamati	112	62	124	69	126	70
<b>2</b>	<b>Chittagang</b>	<b>1324</b>	<b>920</b>	<b>850</b>	<b>745</b>	<b>2039</b>	<b>1522</b>
18	Dhaka	110	100	379	271	393	280
19	Faridpur	534	272	389	180	442	201
20	Gazipur	13	9	31	11	28	9
21	Gopalganj	806	382	279	123	1131	521
22	Kishorganj	16	9	17	13	17	14
23	Madaripur	22	10	663	283	580	241
24	Manikganj	89	80	98	89	103	91
25	Munshiganj	167	80	167	95	180	75
26	Narayanganj	69	65	180	104	186	109
27	Narsingdi	26	24	44	37	51	71
28	Rajbari	147	54	270	97	290	110
29	Shariatpur	1500	862	485	200	1023	557
30	Tangail	804	175	767	156	488	119
<b>3</b>	<b>Dhaka</b>	<b>4303</b>	<b>2122</b>	<b>3769</b>	<b>1659</b>	<b>4912</b>	<b>2398</b>
31	Bagerhat	12	2	47	17	60	22
32	Chuadanga	231	92	249	254	231	926
33	Jashore	40	23	49	28	60	36
34	Jhenaidah	62	44	65	36	69	34
35	Khulna	14	8	14	9	6	7
36	Kushtia	42	24	51	26	37	22

Contd.

Zila/Division		2014-15		2015-16		2016-17	
		Area (acres)	Production (M. Ton)	Area (acres)	Production (M. Ton)	Area (acres)	Production (M. Ton)
37	Magura	37	20	41	23	42	25
38	Meherpur	6	5	11	16	16	28
39	Narail	58	23	196	137	159	106
40	Satkhira	4	3	17	7	23	7
<b>4</b>	<b>Khulna</b>	<b>506</b>	<b>244</b>	<b>740</b>	<b>553</b>	<b>703</b>	<b>1213</b>
41	Jamalpur	143	58	109	34	138	40
42	Mymensing	79	75	87	88	68	27
43	Netrakona	70	65	29	38	31	40
44	Sherpur	13	12	6	3	7	4
<b>5</b>	<b>Mymensing</b>	<b>305</b>	<b>210</b>	<b>231</b>	<b>163</b>	<b>244</b>	<b>111</b>
45	Bogura	54	30	2	3	123	94
46	Joypurhat	5	2	6	2	7	3
47	Naogaon	24	14	43	27	31	19
48	Natore	16	4	20	5	25	7
49	Chapai Nawabganj	40	11	-	-	30	19
50	Pabna	65	27	165	134	105	28
51	Rajshahi	50	17	72	54	87	24
52	Sirajganj	13	5	29	10	43	16
<b>6</b>	<b>Rajshahi</b>	<b>267</b>	<b>110</b>	<b>337</b>	<b>235</b>	<b>451</b>	<b>210</b>
53	Dinajpur	124	61	134	70	139	74
54	Gaibandha	113	61	92	45	97	49
55	Kurigram	4	3	37	13	23	7
56	Lalmonirhat	90	30	140	89	186	121
57	Nilphamari	97	30	110	114	119	125
58	Panchagarh	63	38	98	62	104	66
59	Rangpur	49	25	179	87	183	89
60	Thakurgaon	32	33	46	37	55	42
<b>7</b>	<b>Rangpur</b>	<b>572</b>	<b>281</b>	<b>836</b>	<b>517</b>	<b>906</b>	<b>573</b>
61	Habiganj	-	-	50	27	79	49
62	Maulvibazar	-	-	-	-	20	10
63	Sunamganj	-	-	22	1	22	5
64	Sylhet	43	16	89	42	89	37
<b>8</b>	<b>Sylhet</b>	<b>43</b>	<b>16</b>	<b>161</b>	<b>70</b>	<b>210</b>	<b>101</b>
	<b>BANGLADESH</b>	<b>7909</b>	<b>4154</b>	<b>7157</b>	<b>4044</b>	<b>10329</b>	<b>6606</b>

### 3.5 Sugar Crops

#### Estimate of Sugar Crops

National estimate of acreages and production of different Sugar Crops 2014-15 to 2016-17

Table: 3.5 Area and Production of Sugar Crops by District, 2014-15 to 2016-17

(Area in acres and production in metric tons)

Name of Crops	2014-15		2015-16		2016-17	
	Area (acres)	Production (MT)	Area (acres)	Production (MT)	Area (acres)	Production (MT)
1	2	3	4	5	6	7
Sugarcane	257532	4434070	242943	4207592	227389	3862775
Date-Palm(Juice)	1805	198328	1769	179777	5132	169056
Date-Plam(Fruits)	1027	40099	853	39219	311	38939
Ripe Plamyra (Tal)	263	153957	123	150757	98	161104
Green Palmyra (Taler sas)	131	58869	64	66014	396	71119
Palmyra (Juice)	349	102610	103	92317	196	89721
<b>Total-</b>	<b>261107</b>	<b>4987933</b>	<b>245855</b>	<b>4676266</b>	<b>233522</b>	<b>4392714</b>

**Table: 3.5.1 Area and Production of Sugarcane by District 2014-15 to 2016-17**

<i>Zila/Division</i>		2014-15		2015-16		2016-17	
		Area (acres)	Production (M. Ton)	Area (acres)	Production (M. Ton)	Area (acres)	Production (M. Ton)
1	Barguna	111	178	100	103	124	207
2	Barishal	1385	10112	1362	9838	1074	13379
3	Bhola	796	5134	844	4941	897	4964
4	Jhallokati	299	1350	286	1363	299	1374
5	Patuakhali	90	134	85	153	90	162
6	Pirojpur	394	1789	371	1802	380	1885
<b>1</b>	<b>Barishal</b>	<b>3075</b>	<b>18697</b>	<b>3048</b>	<b>18200</b>	<b>2864</b>	<b>21971</b>
7	Bandarban	201	868	204	591	206	854
8	Brahmanbaria	46	71	36	61	28	45
9	Chandpur	1556	17141	1529	13107	1428	14130
10	Chittagang	2819	13392	2829	3324	2834	13431
11	Cumilla	700	5100	926	5775	980	5770
12	Cox's Bazar	276	1705	759	4140	754	4100
13	Feni	298	3437	291	3148	256	3356
14	Khagrachhari	626	6294	638	6053	607	5488
15	Laksmipur	341	1270	332	1230	332	3600
16	Noakhali	368	2055	304	1686	309	1502
17	Rangamati	533	8696	543	9591	561	9502
<b>2</b>	<b>Chittagang</b>	<b>7764</b>	<b>60029</b>	<b>8391</b>	<b>48706</b>	<b>8295</b>	<b>61778</b>
18	Dhaka	221	2040	201	1055	166	904
19	Faridpur	11015	164395	10239	159212	9800	154760
20	Gazipur	3034	27081	3045	26966	2999	26040
21	Gopalganj	1907	25605	1766	23610	1746	23046
22	Kishorganj	140	1056	124	1019	61	529
23	Madaripur	1352	30555	1300	25371	1252	24168
24	Manikganj	4522	26075	4522	26075	4602	28369
25	Munshiganj	302	2412	290	2127	298	2108
26	Narayanganj	137	1596	134	1612	137	720
27	Narsingdi	5309	90436	5309	90436	124	1527
28	Rajbari	1185	14761	1177	14881	3139	55215
29	Shariatpur	207	4245	206	4373	1080	13946
30	Tangail	3885	65949	3684	62540	3541	60419
<b>3</b>	<b>Dhaka</b>	<b>33216</b>	<b>456206</b>	<b>31997</b>	<b>439277</b>	<b>28945</b>	<b>391751</b>
31	Bagerhat	2216	27570	2248	26129	2181	24922
32	Chuadanga	8272	124529	4940	113010	4968	119537
33	Jashore	1346	20659	1087	19932	954	17168
34	Jhenaidah	3728	85960	4322	122551	3345	81434
35	Khulna	224	3664	104	1474	101	7452
36	Kushtia	10259	211270	9820	200496	8970	183162

Contd.

Zila/Division		2014-15		2015-16		2016-17	
		Area (acres)	Production (M. Ton)	Area (acres)	Production (M. Ton)	Area (acres)	Production (M. Ton)
37	Magura	537	7684	507	7167	343	4537
38	Meherpur	1017	20353	1009	20196	927	16863
39	Narail	1706	26596	1706	26647	1683	26477
40	Satkhira	314	6088	322	6315	343	6656
<b>4</b>	<b>Khulna</b>	<b>29619</b>	<b>534373</b>	<b>26065</b>	<b>543917</b>	<b>23815</b>	<b>488208</b>
41	Jamalpur	11941	246306	12088	233498	12310	225997
42	Mymensing	6745	94815	5768	86251	5680	85530
43	Netrakona	70	755	54	662	60	726
44	Sherpur	207	4245	206	4373	205	4353
<b>5</b>	<b>Mymensing</b>	<b>18963</b>	<b>346121</b>	<b>18116</b>	<b>324784</b>	<b>18255</b>	<b>316606</b>
45	Bogura	1441	29521	1198	23995	751	14746
46	Joypurhat	2326	51537	2239	47489	2207	46859
47	Naogaon	1608	32537	1437	28534	1410	27744
48	Natore	59269	1284872	56432	1213101	60685	1189958
49	Chapai Nawabganj	11963	162292	12081	163587	3190	33123
50	Pabna	9567	177415	9529	180595	8356	159821
51	Rajshahi	32020	592325	27579	503722	24731	463103
52	Sirajganj	3057	51250	3136	51154	2774	48541
<b>6</b>	<b>Rajshahi</b>	<b>121251</b>	<b>2381749</b>	<b>113631</b>	<b>2212177</b>	<b>104104</b>	<b>1983895</b>
53	Dinajpur	6013	87064	5842	84119	5626	80118
54	Gaibandha	5927	152052	5974	153152	5968	152293
55	Kurigram	664	9099	712	10401	708	10895
56	Lalmonirhat	255	3537	264	3341	263	3527
57	Nilphamari	202	4761	190	4561	183	4420
58	Panchagarh	10920	110017	10215	103915	10057	94924
59	Rangpur	4769	103516	4753	103105	4739	103063
60	Thakurgaon	11311	154073	10680	149665	10660	138700
<b>7</b>	<b>Rangpur</b>	<b>40061</b>	<b>624119</b>	<b>38630</b>	<b>612259</b>	<b>38204</b>	<b>587940</b>
61	Habiganj	3123	8256	2647	7481	2425	7185
62	Maulvibazar	197	3885	140	413	137	408
63	Sunamganj	290	3803	326	3996	327	2883
64	Sylhet	10	14	10	14	18	150
<b>8</b>	<b>Sylhet</b>	<b>3620</b>	<b>15958</b>	<b>3123</b>	<b>11904</b>	<b>2907</b>	<b>10626</b>
	<b>BANGLADESH</b>	<b>257532</b>	<b>4434070</b>	<b>242943</b>	<b>4207592</b>	<b>227389</b>	<b>3862775</b>

**Table: 3.5.2 Area and Production of Date-palm (Juice) by District 2014-15 to 2016-17**

Zila/Division		Area Under Garden (Acres)			Production of Inside Garden			Production of Outside Garden			Total Production of Inside & Outside Garden (M.Tons )		
		2014-15	2015-16	2016-17	2014-15	2015-16	2016-17	2014-15	2015-16	2016-17	2014-15	2015-16	2016-17
1	Barguna	0	0	0	0	0	0	1358	1136	1277	1358	1136	1277
2	Barishal	0	0	0	0	0	0	2696	2780	3413	2696	2780	3413
3	Bhola	3	-	0	8	-	0	5564	1052	974	5572	1052	974
4	Jhallokati	0	0	0	0	0	0	778	878	902	778	878	902
5	Patuakhali	0	0	0	0	0	0	399	520	617	399	520	617
6	Pirojpur	0	0	0	0	0	0	2139	2927	2838	2139	2927	2838
<b>1</b>	<b>Barishal</b>	<b>3</b>	<b>-</b>	<b>0</b>	<b>8</b>	<b>-</b>	<b>0</b>	<b>12934</b>	<b>9293</b>	<b>10021</b>	<b>12942</b>	<b>9293</b>	<b>10021</b>
7	Bandarban	0	0	0	0	0	0	8	9	9	8	9	9
8	Brahmanbaria	0	0	0	0	0	0	132	137	131	132	137	131
9	Chandpur	0	0	0	0	0	0	4686	4589	4711	4686	4589	4711
10	Chittagang	0	0	0	0	0	0	2951	3011	2950	2951	3011	2950
11	Cumilla	0	0	0	0	0	0	701	820	733	701	820	733
12	Cox's Bazar	-	-	1	3	4	5	150	175	175	153	179	180
13	Feni	-	1	0	-	-	0	1649	1202	1170	1649	1202	1170
14	Khagrachhari	0	0	0	0	0	0	413	423	374	413	423	374
15	Laksmipur	0	0	0	0	0	0	4877	4780	4672	4877	4780	4672
16	Noakhali	0	0	0	0	0	0	3573	3670	3305	3573	3670	3305
17	Rangamati	9	9	9	38	36	38	445	407	440	483	443	478
<b>2</b>	<b>Chittagang</b>	<b>9</b>	<b>10</b>	<b>10</b>	<b>41</b>	<b>40</b>	<b>43</b>	<b>19585</b>	<b>19223</b>	<b>18670</b>	<b>19626</b>	<b>19263</b>	<b>18713</b>
18	Dhaka	0	0	0	0	0	0	542	538	536	542	538	536
19	Faridpur	0	113	113	945	929	944	5391	5098	4826	6336	6027	5770
20	Gazipur	60	59	53	464	309	351	1358	1469	1335	1822	1778	1686
21	Gopalganj	703	520	62	0	0	66	8195	4050	3265	8195	4050	3331
22	Kishorganj	0	0	0	0	0	0	109	96	101	109	96	101
23	Madaripur	99	11	0	991	668	0	6378	7554	7392	7369	8222	7392
24	Manikganj	0	39	38	249	180	179	3040	2201	2226	3289	2381	2405
25	Munshiganj	0	0	0	0	0	0	2274	1139	1114	2274	1139	1114
26	Narayanganj	0	0	0	0	0	0	393	251	255	393	251	255
27	Narsingdi	0	0	0	0	0	0	93	303	279	93	303	279
28	Rajbari	3	3	5	578	491	0	5001	4559	479	5579	5050	479
29	Shariatpur	0	3	3	43	18	41	3519	1544	3023	3562	1562	3064
30	Tangail	17	17	17	66	126	94	2953	2375	1668	3019	2501	1762
<b>3</b>	<b>Dhaka</b>	<b>882</b>	<b>765</b>	<b>291</b>	<b>3336</b>	<b>2721</b>	<b>1675</b>	<b>39246</b>	<b>31177</b>	<b>26499</b>	<b>42582</b>	<b>33898</b>	<b>28174</b>
31	Bagerhat	143	86	0	642	259	0	2646	2554	1963	3288	2813	1963
32	Chuadanga	254	180	123	4365	2492	1997	6335	4190	3573	10700	6682	5570
33	Jashore	65	267	260	4475	6102	625	8572	6356	12403	13047	12458	13028
34	Jhenaidah	-	50	49	1439	1709	1594	7439	9035	7906	8878	10744	9500
35	Khulna	27	28	17	276	281	242	3393	3331	3288	3669	3612	3530
36	Kushtia	37	37	4100	543	498	263	7478	6133	6168	8021	6631	6431

Contd.

Zila/Division		Area Under Garden (Acres)			Production of Inside Garden			Production of Outside Garden			Total Production of Inside & Outside Garden (M.Tons )		
		2014-15	2015-16	2016-17	2014-15	2015-16	2016-17	2014-15	2015-16	2016-17	2014-15	2015-16	2016-17
37	Magura	20	21	0	320	291	0	2369	1920	2232	2689	2211	2232
38	Meherpur	0	0	0	0	0	0	276	299	309	276	299	309
39	Narail	0	0	0	0	0	0	1045	996	979	1045	996	979
40	Satkhira	112	68	65	667	-	0	2646	4674	3055	3313	4674	3055
<b>4</b>	<b>Khulna</b>	<b>658</b>	<b>737</b>	<b>4614</b>	<b>12727</b>	<b>11632</b>	<b>4721</b>	<b>42199</b>	<b>39488</b>	<b>41876</b>	<b>54926</b>	<b>51120</b>	<b>46597</b>
41	Jamalpur	0	0	0	0	0	0	94	78	77	94	78	77
42	Mymensing	0	0	0	0	0	0	3559	3306	3664	3559	3306	3664
43	Netrakona	0	0	0	0	0	0	42	14	40	42	14	40
44	Sherpur	0	0	0	0	0	0	134	139	356	134	139	356
<b>5</b>	<b>Mymensing</b>	<b>0</b>	<b>0</b>	<b>0</b>	<b>0</b>	<b>0</b>	<b>0</b>	<b>3829</b>	<b>3537</b>	<b>4137</b>	<b>3829</b>	<b>3537</b>	<b>4137</b>
45	Bogura	0	0	0	0	0	0	5204	5143	5178	5204	5143	5178
46	Joypurhat	1	1	0	-	-	0	1403	1443	1107	1403	1443	1107
47	Naogaon	0	0	0	0	0	0	3840	3873	3569	3840	3873	3569
48	Natore	225	232	193	3499	3564	2086	24009	24782	25713	27508	28346	27799
49	Chapai Nawabganj	0	0	0	0	0	0	575	589	424	575	589	424
50	Pabna	0	0	0	0	0	0	5172	3071	3149	5172	3071	3149
51	Rajshahi	27	24	24	449	96	440	17991	17342	17318	18440	17438	17758
52	Sirajganj	0	0	0	0	0	0	658	655	638	658	655	638
<b>6</b>	<b>Rajshahi</b>	<b>253</b>	<b>257</b>	<b>217</b>	<b>3948</b>	<b>3660</b>	<b>2526</b>	<b>58852</b>	<b>56898</b>	<b>57096</b>	<b>62800</b>	<b>60558</b>	<b>59622</b>
53	Dinajpur	0	0	0	0	0	0	453	438	470	453	438	470
54	Gaibandha	0	0	0	0	0	0	292	301	207	292	301	207
55	Kurigram	0	0	0	0	0	0	252	283	179	252	283	179
56	Lalmonirhat	0	0	0	0	0	0	-	351	323	-	351	323
57	Nilphamari	0	0	0	0	0	0	162	284	128	162	284	128
58	Panchagarh	0	0	0	0	0	0	24	24	28	24	24	28
59	Rangpur	0	0	0	0	0	0	389	372	356	389	372	356
60	Thakurgaon	0	0	0	0	0	0	51	55	61	51	55	61
<b>7</b>	<b>Rangpur</b>	<b>0</b>	<b>0</b>	<b>0</b>	<b>0</b>	<b>0</b>	<b>0</b>	<b>1623</b>	<b>2108</b>	<b>1752</b>	<b>1623</b>	<b>2108</b>	<b>1752</b>
61	Habiganj	0	0	0	0	0	0	0	0	40	0	0	40
62	Maulvibazar	0	0	0	0	0	0	0	0	0	0	0	0
63	Sunamganj	0	0	0	0	0	0	0	0	0	0	0	0
64	Sylhet	0	0	0	0	0	0	0	0	0	0	0	0
<b>8</b>	<b>Sylhet</b>	<b>0</b>	<b>0</b>	<b>0</b>	<b>0</b>	<b>0</b>	<b>0</b>	<b>0</b>	<b>0</b>	<b>40</b>	<b>0</b>	<b>0</b>	<b>40</b>
	<b>BANGLADESH</b>	<b>1805</b>	<b>1769</b>	<b>5132</b>	<b>20060</b>	<b>18053</b>	<b>8965</b>	<b>178268</b>	<b>161724</b>	<b>160091</b>	<b>198328</b>	<b>179777</b>	<b>169056</b>

**Table: 3.5.3 Area and Production of Date-plant (fruit) by District 2014-15 to 2016-17**

Zila/Division	Area Under Garden (Acres)			Production of Inside Garden			Production of Outside Garden			Total Production of Inside & Outside Garden (M.Tons )			
	2014-15	2015-16	2016-17	2014-15	2015-16	2016-17	2014-15	2015-16	2016-17	2014-15	2015-16	2016-17	
1	Barguna	0	0	0	0	0	1422	545	756	1422	545	756	
2	Barishal	0	0	0	0	0	1187	1220	735	1187	1220	735	
3	Bhola	1	-	0	1	-	557	264	681	558	264	681	
4	Jhallokati	0	0	0	0	0	233	197	231	233	197	231	
5	Patuakhali	0	0	0	0	0	1317	1648	1397	1317	1648	1397	
6	Pirojpur	0	0	2	0	0	353	367	441	353	367	445	
<b>1</b>	<b>Barishal</b>	<b>1</b>	<b>-</b>	<b>2</b>	<b>1</b>	<b>-</b>	<b>4</b>	<b>5069</b>	<b>4241</b>	<b>4241</b>	<b>5070</b>	<b>4241</b>	<b>4245</b>
7	Bandarban	0	0	0	0	0	6	6	6	6	6	6	6
8	Brahmanbaria	0	0	0	0	0	68	64	61	68	64	61	61
9	Chandpur	0	0	0	0	0	898	835	1119	898	835	1119	1119
10	Chittagang	0	0	0	0	0	1208	1253	906	1208	1253	906	906
11	Cumilla	0	0	0	0	0	462	999	1109	462	999	1109	1109
12	Cox's Bazar	2	2	2	5	-	4	85	83	85	90	89	89
13	Feni	0	0	0	0	0	0	304	347	389	304	347	389
14	Khagrachhari	0	0	0	0	0	0	115	115	119	115	115	119
15	Laksmipur	0	0	0	0	0	0	668	642	649	668	642	649
16	Noakhali	0	0	0	0	0	0	327	330	685	327	330	685
17	Rangamati	7	7	8	22	22	12	176	219	193	198	241	205
<b>2</b>	<b>Chittagang</b>	<b>9</b>	<b>9</b>	<b>10</b>	<b>27</b>	<b>28</b>	<b>16</b>	<b>4317</b>	<b>4893</b>	<b>5321</b>	<b>4344</b>	<b>4921</b>	<b>5337</b>
18	Dhaka	0	0	0	0	0	0	241	233	227	241	233	227
19	Faridpur	48	46	48	120	94	148	971	997	1091	1091	1091	1239
20	Gazipur	85	-	82	121	109	121	388	377	405	509	486	526
21	Gopalganj	65	65	45	51	81	64	1069	1029	1011	1120	1110	1075
22	Kishorganj	-	-	0	-	-	0	83	107	64	83	107	64
23	Madaripur	37	-	0	101	-	0	2233	2064	1857	2334	2064	1857
24	Manikganj	18	5	5	90	261	25	437	178	450	527	439	475
25	Munshiganj	0	0	0	0	0	0	1511	768	753	1511	768	753
26	Narayanganj	0	0	0	0	0	0	314	484	448	314	484	448
27	Narsingdi	0	0	0	0	0	0	158	106	190	158	106	190
28	Rajbari	0	0	0	0	0	0	1101	562	542	1101	562	542
29	Shariatpur	7	7	0	1	1	19	58	59	496	59	60	515
30	Tangail	17	17	17	18	8	18	386	398	411	404	406	429
<b>3</b>	<b>Dhaka</b>	<b>287</b>	<b>149</b>	<b>197</b>	<b>583</b>	<b>1117</b>	<b>395</b>	<b>11326</b>	<b>9343</b>	<b>7945</b>	<b>11909</b>	<b>10460</b>	<b>8340</b>
31	Bagerhat	-	2	0	-	3	0	264	263	337	264	266	337
32	Chuadanga	200	201	130	635	637	360	713	718	601	1348	1355	961
33	Jashore	198	204	234	868	981	1008	628	553	496	1496	1534	1504
34	Jhenaidah	67	66	81	201	276	311	877	1279	1213	1078	1555	1524
35	Khulna	35	23	23	45	51	105	520	500	418	565	551	523
36	Kushtia	41	41	41	32	35	41	908	836	824	940	871	865

Contd.



Zila/Division		Area Under Garden (Acres)			Production of Inside Garden			Production of Outside Garden			Total Production of Inside & Outside Garden (M.Tons )		
		2014-15	2015-16	2016-17	2014-15	2015-16	2016-17	2014-15	2015-16	2016-17	2014-15	2015-16	2016-17
37	Magura	0	0	0	0	0	0	731	774	700	731	774	700
38	Meherpur	0	0	0	0	0	0	46	60	57	46	60	57
39	Narail	21	7	7	53	53	54	1202	1203	1220	1255	1256	1274
40	Satkhira	106	85	85	110	79	100	795	624	724	905	703	824
4	<b>Khulna</b>	668	<b>629</b>	<b>8</b>	<b>1944</b>	<b>2115</b>	<b>1979</b>	<b>6684</b>	<b>6810</b>	<b>6590</b>	<b>8628</b>	<b>8925</b>	<b>8569</b>
41	Jamalpur	0	0	0	0	0	0	153	154	139	153	154	139
42	Mymensing	10	9	10	81	563	60	2141	1730	2210	2222	2293	2270
43	Netrakona	0	0	0	0	0	0	65	82	85	65	82	85
44	Sherpur	0	0	0	0	0	0	17	15	15	17	15	15
5	<b>Mymensing</b>	<b>10</b>	<b>9</b>	<b>10</b>	<b>81</b>	<b>563</b>	<b>60</b>	<b>2376</b>	<b>1981</b>	<b>2449</b>	<b>2457</b>	<b>2544</b>	<b>2509</b>
45	Bogura	1	1	1	2	2	2	882	899	951	884	901	953
46	Joypurhat	1	2	3	11	20	20	137	247	264	148	267	284
47	Naogaon	0	0	0	0	0	0	370	361	373	370	361	373
48	Natore	45	50	48	133	434	299	3038	3481	3007	3171	3915	3306
49	Chapai Nawabganj	2	-	0	42	-	0	476	332	335	518	332	335
50	Pabna	0	0	0	0	0	0	1192	1067	1012	1192	1067	1012
51	Rajshahi	12	12	12	35	35	28	2375	2343	2347	2410	2378	2375
52	Sirajganj	-	-	19	-	-	0	448	381	313	448	381	313
6	<b>Rajshahi</b>	<b>61</b>	<b>65</b>	<b>83</b>	<b>223</b>	<b>491</b>	<b>349</b>	<b>8918</b>	<b>9111</b>	<b>8602</b>	<b>9141</b>	<b>9602</b>	<b>8951</b>
53	Dinajpur	0	0	0	2	2	0	212	204	204	214	206	204
54	Gaibandha	0	0	0	-	-	0	111	161	128	111	161	128
55	Kurigram	1	1	1	9	7	6	208	157	161	217	164	167
56	Lalmonirhat	0	0	0	0	0	0	73	73	100	73	73	100
57	Nilphamari	0	0	0	0	0	0	97	141	54	97	141	54
58	Panchagarh	0	0	0	0	0	0	16	16	16	16	16	16
59	Rangpur	0	0	0	0	0	0	130	150	159	130	150	159
60	Thakurgaon	0	0	0	0	0	0	35	27	36	35	27	36
7	<b>Rangpur</b>	<b>1</b>	<b>1</b>	<b>1</b>	<b>11</b>	<b>9</b>	<b>6</b>	<b>882</b>	<b>929</b>	<b>858</b>	<b>893</b>	<b>938</b>	<b>864</b>
61	Habiganj	0	0	0	-	80	0	108	-	82	108	80	82
62	Maulvibazar	0	0	0	2	-	0	4	52	41	6	52	41
63	Sunamganj	0	0	0	-	-	0	0	0	0	0	0	0
64	Sylhet	0	0	0	-	-	0	0	0	1	0	0	1
8	<b>Sylhet</b>	<b>0</b>	<b>0</b>	<b>0</b>	<b>2</b>	<b>80</b>	<b>0</b>	<b>112</b>	<b>52</b>	<b>124</b>	<b>114</b>	<b>132</b>	<b>124</b>
	<b>BANGLADESH</b>	<b>1027</b>	<b>853</b>	<b>311</b>	<b>2791</b>	<b>3840</b>	<b>2809</b>	<b>37308</b>	<b>35379</b>	<b>36130</b>	<b>40099</b>	<b>39219</b>	<b>38939</b>

**Table: 3.5.4 Area and Production of Ripe Palmyra (Tal) by District 2014-15 to 2016-17**

Zila/Division		Area Under Garden (Acres)			Production of Inside Garden			Production of Outside Garden			Total Production of Inside & Outside Garden (M.Tons )		
		2014-15	2015-16	2016-17	2014-15	2015-16	2016-17	2014-15	2015-16	2016-17	2014-15	2015-16	2016-17
1	Barguna	0	0	0	0	0	0	24499	24499	8433	24499	24499	8433
2	Barishal	0	0	0	0	0	0	6453	7101	7300	6453	7101	7300
3	Bhola	0	0	0	0	0	0	2738	4569	1647	2738	4569	1647
4	Jhallokati	0	0	0	0	0	0	4750	4852	4699	4750	4852	4699
5	Patuakhali	0	0	0	0	0	0	2309	3555	3365	2309	3555	3365
6	Pirojpur	0	0	0	0	0	0	5800	3520	5349	5800	3520	5349
<b>1</b>	<b>Barishal</b>	<b>0</b>	<b>0</b>	<b>0</b>	<b>0</b>	<b>0</b>	<b>0</b>	<b>30299</b>	<b>28019</b>	<b>30793</b>	<b>30299</b>	<b>28019</b>	<b>30793</b>
7	Bandarban	0	0	0	0	0	0	56	51	52	56	51	52
8	Brahmanbaria	0	0	0	0	0	0	375	462	474	375	462	474
9	Chandpur	0	0	0	0	0	0	5283	5281	5281	5283	5281	5281
10	Chittagang	150	0	0	-	0	0	3251	3854	4007	3251	3854	4007
11	Cumilla	0	0	0	0	0	0	4839	7519	6864	4839	7519	6864
12	Cox's Bazar	0	0	0	0	15	50	379	333	328	379	348	378
13	Feni	0	0	0	0	0	0	1580	1688	1470	1580	1688	1470
14	Khagrachhari	0	0	0	0	0	0	73	97	92	73	97	92
15	Laksmipur	0	0	0	0	0	0	2669	531	3304	2669	531	3304
16	Noakhali	0	0	0	0	0	0	7352	6648	13125	7352	6648	13125
17	Rangamati	1	1	1	-	8	8	271	251	172	271	259	180
<b>2</b>	<b>Chittagang</b>	<b>151</b>	<b>5</b>	<b>4</b>	<b>-</b>	<b>23</b>	<b>58</b>	<b>26128</b>	<b>26715</b>	<b>35169</b>	<b>26128</b>	<b>26738</b>	<b>35227</b>
18	Dhaka	-	0	0	-	0	0	927	886	839	927	886	839
19	Faridpur	22	22	22	595	588	588	8608	8378	8171	9203	8966	8759
20	Gazipur	8	8	8	126	286	134	2154	4497	2144	2280	4783	2278
21	Gopalganj	22	22	15	215	212	242	3574	3462	3425	3789	3674	3667
22	Kishorganj	0	0	0	-	0	0	402	410	406	402	410	406
23	Madaripur	0	0	0	291	0	0	9370	10251	9072	9661	10251	9072
24	Manikganj	0	0	0	-	0	0	675	708	691	675	708	691
25	Munshiganj	0	0	0	-	0	0	202	218	269	202	218	269
26	Narayanganj	0	0	0	-	0	0	299	401	414	299	401	414
27	Narsingdi	0	0	0	-	0	0	1312	1115	1268	1312	1115	1268
28	Rajbari	0	0	0	-	0	0	2183	2373	2336	2183	2373	2336
29	Shariatpur	0	15	0	-	656	0	739	3159	644	739	3815	644
30	Tangail	6	3	3	59	61	60	1879	1859	1865	1938	1920	1925
<b>3</b>	<b>Dhaka</b>	<b>58</b>	<b>70</b>	<b>48</b>	<b>1286</b>	<b>1803</b>	<b>1024</b>	<b>39206</b>	<b>44021</b>	<b>31544</b>	<b>40492</b>	<b>45824</b>	<b>32568</b>
31	Bagerhat	-	7	7	-	119	0	3132	2789	3558	3132	2908	3558
32	Chuadanga	1	1	0	5	6	0	318	359	347	323	365	347
33	Jashore	10	10	10	110	113	110	2486	2718	2707	2596	2831	2817
34	Jhenaidah	0	0	0	0	0	0	1991	2280	2145	1991	2280	2145
35	Khulna	-	0	0	-	0	0	1453	1520	1552	1453	1520	1552
36	Kushtia	20	20	20	110	110	103	1739	1679	1662	1849	1789	1765

Contd.

Zila/Division		Area Under Garden (Acres)			Production of Inside Garden			Production of Outside Garden			Total Production of Inside & Outside Garden (M.Tons )		
		2014-15	2015-16	2016-17	2014-15	2015-16	2016-17	2014-15	2015-16	2016-17	2014-15	2015-16	2016-17
37	Magura	0	0	0	0	0	0	3068	2781	2955	3068	2781	2955
38	Meherpur	0	0	0	0	0	0	187	225	217	187	225	217
39	Narail	0	0	0	0	0	0	1381	1433	1520	1381	1433	1520
40	Satkhira	11	8	7	-	70	48	2069	2270	1647	2069	2340	1695
<b>4</b>	<b>Khulna</b>	<b>42</b>	<b>46</b>	<b>44</b>	<b>225</b>	<b>418</b>	<b>261</b>	<b>17824</b>	<b>18054</b>	<b>18310</b>	<b>18049</b>	<b>18472</b>	<b>18571</b>
41	Jamalpur	0	0	0	0	0	0	469	451	334	469	451	334
42	Mymensing	0	0	0	0	0	0	5410	4870	4518	5410	4870	4518
43	Netrakona	0	0	0	0	0	0	503	534	691	503	534	691
44	Sherpur	0	0	0	0	0	0	500	449	511	500	449	511
<b>5</b>	<b>Mymensing</b>	<b>0</b>	<b>0</b>	<b>0</b>	<b>0</b>	<b>0</b>	<b>0</b>	<b>6882</b>	<b>6304</b>	<b>6054</b>	<b>6882</b>	<b>6304</b>	<b>6054</b>
45	Bogura	-	0	0	-	0	0	8904	8228	8931	8904	8228	8931
46	Joypurhat	3	2	2	167	0	119	659	599	496	826	599	615
47	Naogaon	0	0	0	0	0	0	5783	5493	5293	5783	5493	5293
48	Natore	0	0	0	0	0	0	8562	8296	8451	8562	8296	8451
49	Chapai Nawabganj	0	0	0	0	0	0	889	825	853	889	825	853
50	Pabna	0	0	0	0	0	0	2487	2340	2484	2487	2340	2484
51	Rajshahi	7	0	0	20	0	0	6662	722	5899	6682	722	5899
52	Sirajganj	-	0	0	-	0	0	2230	2246	2218	2230	2246	2218
<b>6</b>	<b>Rajshahi</b>	<b>10</b>	<b>2</b>	<b>2</b>	<b>187</b>	<b>0</b>	<b>119</b>	<b>36176</b>	<b>28749</b>	<b>34625</b>	<b>36363</b>	<b>28749</b>	<b>34744</b>
53	Dinajpur	0.5	0	0	17	0	0	782	826	567	799	826	567
54	Gaibandha	0	0	0	0	0	0	254	283	276	254	283	276
55	Kurigram	0	0	0	0	0	0	73	76	74	73	76	74
56	Lalmonirhat	0	0	0	0	0	0	72	63	61	72	63	61
57	Nilphamari	0	0	0	0	0	0	51	64	79	51	64	79
58	Panchagarh	0	0	0	0	0	0	118	117	122	118	117	122
59	Rangpur	0	0	0	0	0	0	389	386	428	389	386	428
60	Thakurgaon	0	0	0	0	0	0	185	201	129	185	201	129
<b>7</b>	<b>Rangpur</b>	<b>0.5</b>	<b>0</b>	<b>0</b>	<b>17</b>	<b>0</b>	<b>0</b>	<b>1924</b>	<b>2016</b>	<b>1736</b>	<b>1941</b>	<b>2016</b>	<b>1736</b>
61	Habiganj	-	0	0	-	0	0	271	438	203	271	438	203
62	Maulvibazar	2	0	0	12	0	0	367	436	436	379	436	436
63	Sunamganj	0	0	0	0	0	0	-	0	683	-	0	683
64	Sylhet	0	0	0	0	0	0	35	65	89	35	65	89
<b>8</b>	<b>Sylhet</b>	<b>2</b>	<b>0</b>	<b>0</b>	<b>12</b>	<b>0</b>	<b>0</b>	<b>673</b>	<b>939</b>	<b>1411</b>	<b>685</b>	<b>939</b>	<b>1411</b>
	<b>BANGLADESH</b>	<b>263</b>	<b>123</b>	<b>98</b>	<b>1727</b>	<b>2244</b>	<b>1462</b>	<b>152230</b>	<b>148513</b>	<b>159642</b>	<b>153957</b>	<b>150757</b>	<b>161104</b>

**Table: 3.5.5 Area and Production of Green Palmyra (Taler sas) by District 2014-15 to 2016-17**

Zila/Division		Area Under Garden (Acres)			Production of Inside Garden			Production of Outside Garden			Total Production of Inside & Outside Garden (M.Tons )		
		2014-15	2015-16	2016-17	2014-15	2015-16	2016-17	2014-15	2015-16	2016-17	2014-15	2015-16	2016-17
1	Barguna	0	0	0	0	0	0	977	1003	4298	977	1003	4298
2	Barishal	0	0	0	0	0	0	1660	1828	1002	1660	1828	1002
3	Bhola	0	0	0	0	0	0	453	221	219	453	221	219
4	Jhallokati	0	0	0	0	0	0	294	275	288	294	275	288
5	Patuakhali	0	0	0	0	0	0	1696	2632	3372	1696	2632	3372
6	Pirojpur	0	0	0	0	0	0	229	272	360	229	272	360
<b>1</b>	<b>Barishal</b>	<b>0</b>	<b>0</b>	<b>0</b>	<b>0</b>	<b>0</b>	<b>0</b>	<b>5309</b>	<b>6231</b>	<b>9539</b>	<b>5309</b>	<b>6231</b>	<b>9539</b>
7	Bandarban	0	0	0	0	0	0	-	40	203	-	40	203
8	Brahmanbaria	0	0	0	0	0	0	221	258	40	221	258	40
9	Chandpur	0	0	0	0	0	0	1838	1893	1774	1838	1893	1774
10	Chittagang	0	0	0	0	0	0	1640	1369	1384	1640	1369	1384
11	Cumilla	0	0	0	0	0	0	928	1057	1338	928	1057	1338
12	Cox's Bazar	0	0	0	0	0	0	166	153	195	166	153	195
13	Feni	0	0	0	0	0	0	398	387	396	398	387	396
14	Khagrachhari	0	0	0	0	0	0	38	48	38	38	48	38
15	Laksmipur	0	0	0	0	0	0	1000	1014	1047	1000	1014	1047
16	Noakhali	0	0	0	0	0	0	1568	1544	2242	1568	1544	2242
17	Rangamati	0	0	0	0	0	0	36	32	50	36	32	50
<b>2</b>	<b>Chittagang</b>	<b>0</b>	<b>0</b>	<b>0</b>	<b>0</b>	<b>0</b>	<b>0</b>	<b>7833</b>	<b>7795</b>	<b>8707</b>	<b>7833</b>	<b>7795</b>	<b>8707</b>
18	Dhaka	0	0	0	0	0	0	203	326	325	203	326	325
19	Faridpur	7	0	7	225	212	209	3616	3411	3361	3841	3623	3570
20	Gazipur	7	0	258	119	135	133	910	935	956	1029	1070	1089
21	Gopalganj	25	20	5	272	723	75	2485	2093	2935	2757	2816	3010
22	Kishorganj	0	0	0	0	0	0	290	336	346	290	336	346
23	Madaripur	16	0	0	447	447	0	8520	8881	8903	8967	9328	8903
24	Manikganj	0	0	0	0	0	0	328	346	328	328	346	328
25	Munshiganj	0	0	0	0	0	0	269	314	303	269	314	303
26	Narayanganj	0	0	0	1	1	0	88	110	109	89	111	109
27	Narsingdi	0	0	0	0	0	0	760	910	1150	760	910	1150
28	Rajbari	0	0	0	0	0	0	1015	1942	1907	1015	1942	1907
29	Shariatpur	0	0	0	0	0	0	945	835	963	945	835	963
30	Tangail	3	3	0	59	60	59	1669	1696	1716	1728	1756	1775
<b>3</b>	<b>Dhaka</b>	<b>58</b>	<b>23</b>	<b>270</b>	<b>1123</b>	<b>1578</b>	<b>476</b>	<b>21098</b>	<b>22135</b>	<b>23302</b>	<b>22221</b>	<b>23713</b>	<b>23778</b>
31	Bagerhat	-	0	0	-	0	0	3068	3147	3530	3068	3147	3530
32	Chuadanga	-	0	64	-	0	5	262	304	302	262	304	307
33	Jashore	18	5	6	185	58	58	573	936	949	758	994	1007
34	Jhenaidah	0	0	0	0	0	0	781	939	858	781	939	858
35	Khulna	0	0	0	0	0	0	1421	1552	1587	1421	1552	1587
36	Kushtia	0	0	0	0	0	0	756	828	832	756	828	832

Contd.

Zila/Division		Area Under Garden (Acres)			Production of Inside Garden			Production of Outside Garden			Total Production of Inside & Outside Garden (M.Tons )		
		2014-15	2015-16	2016-17	2014-15	2015-16	2016-17	2014-15	2015-16	2016-17	2014-15	2015-16	2016-17
37	Magura	0	0	0	0	0	0	1353	1305	1355	1353	1305	1355
38	Meherpur	-	10	10	33	57	36	119	99	111	152	156	147
39	Narail	18	18	18	61	405	69	343	28	386	404	433	455
40	Satkhira	11	8	7	47	38	31	1197	1230	1076	1244	1268	1107
<b>4</b>	<b>Khulna</b>	<b>47</b>	<b>41</b>	<b>105</b>	<b>326</b>	<b>558</b>	<b>199</b>	<b>9873</b>	<b>10368</b>	<b>10986</b>	<b>10199</b>	<b>10926</b>	<b>11185</b>
41	Jamalpur	0	0	0	0	0	0	500	478	448	500	478	448
42	Mymensing	0	0	0	0	0	0	1559	1687	1455	1559	1687	1455
43	Netrakona	0	0	0	0	0	0	82	84	94	82	84	94
44	Sherpur	0	0	0	0	0	0	238	254	277	238	254	277
<b>5</b>	<b>Mymensing</b>	<b>0</b>	<b>0</b>	<b>0</b>	<b>0</b>	<b>0</b>	<b>0</b>	<b>2379</b>	<b>2503</b>	<b>2274</b>	<b>2379</b>	<b>2503</b>	<b>2274</b>
45	Bogura	0	0	0	0	0	0	1340	1377	3077	1340	1377	3077
46	Joypurhat	-	3	3	41	78	74	230	575	392	271	653	466
47	Naogaon	3	20	18	814	837	921	400	1672	672	1214	2509	1593
48	Natore	16	0	0	-	0	0	3716	4681	4692	3716	4681	4692
49	Chapai Nawabganj	0	0	0	0	0	0	204	135	150	204	135	150
50	Pabna	0	0	0	0	0	0	1119	1619	1151	1119	1619	1151
51	Rajshahi	7	0	0	9	0	0	1205	1205	1171	1214	1205	1171
52	Sirajganj	0	0	0	0	0	0	1048	660	1166	1048	660	1166
<b>6</b>	<b>Rajshahi</b>	<b>26</b>	<b>0</b>	<b>21</b>	<b>864</b>	<b>915</b>	<b>995</b>	<b>9262</b>	<b>11924</b>	<b>12471</b>	<b>10126</b>	<b>12839</b>	<b>13466</b>
53	Dinajpur	0	0	0	0	0	0	163	172	188	163	172	188
54	Gaibandha	0	0	0	0	0	0	64	56	57	64	56	57
55	Kurigram	0	0	0	0	0	0	6	9	9	6	9	9
56	Lalmonirhat	0	0	0	0	0	0	-	7	178	-	7	178
57	Nilphamari	0	0	0	0	0	0	23	16	18	23	16	18
58	Panchagarh	0	0	0	0	0	0	4	0	0	4	0	0
59	Rangpur	0	0	0	0	0	0	354	346	326	354	346	326
60	Thakurgaon	0	0	0	0	0	0	6	7	9	6	7	9
<b>7</b>	<b>Rangpur</b>	<b>0</b>	<b>0</b>	<b>0</b>	<b>0</b>	<b>0</b>	<b>0</b>	<b>620</b>	<b>613</b>	<b>785</b>	<b>620</b>	<b>613</b>	<b>785</b>
61	Habiganj	0	0	0	0	0	0	163	244	246	163	244	246
62	Maulvibazar	0	0	0	0	0	0	19	19	19	19	19	19
63	Sunamganj	0	0	0	0	0	0	-	1131	1120	-	1131	1120
64	Sylhet	0	0	0	0	0	0	-	0	0	-	0	0
<b>8</b>	<b>Sylhet</b>	<b>0</b>	<b>0</b>	<b>0</b>	<b>0</b>	<b>0</b>	<b>0</b>	<b>182</b>	<b>1394</b>	<b>1385</b>	<b>182</b>	<b>1394</b>	<b>1385</b>
	<b>BANGLADESH</b>	<b>131</b>	<b>64</b>	<b>396</b>	<b>2313</b>	<b>3051</b>	<b>1670</b>	<b>56556</b>	<b>62963</b>	<b>69449</b>	<b>58869</b>	<b>66014</b>	<b>71119</b>

**Table: 3.5.6 Area and Production of Palmyra Palm (Juice) by District 2014-15 to 2016-17**

Zila/Division	Area Under Garden (Acres)			Production of Inside Garden			Production of Outside Garden			Total Production of Inside & Outside Garden (M.Tons )		
	2014-15	2015-16	2016-17	2014-15	2015-16	2016-17	2014-15	2015-16	2016-17	2014-15	2015-16	2016-17
1	Barguna	0	0	0	0	0	3107	2380	1245	3107	2380	1245
2	Barishal	0	0	0	0	64	2622	2480	1443	2622	2544	1443
3	Bhola	0	0	0	0	0	-	0	0	-	0	0
4	Jhallokati	0	0	0	0	0	593	592	592	593	592	592
5	Patuakhali	0	0	0	0	0	5983	5500	2260	5983	5500	2260
6	Pirojpur	0	0	0	0	0	5265	5285	4677	5265	5285	4677
<b>1</b>	<b>Barishal</b>	<b>0</b>	<b>0</b>	<b>0</b>	<b>0</b>	<b>64</b>	<b>17570</b>	<b>16237</b>	<b>10217</b>	<b>17570</b>	<b>16301</b>	<b>10217</b>
7	Bandarban	0	0	0	0	0	0	0	0	0	0	0
8	Brahmanbaria	0	0	0	0	0	0	0	0	0	0	0
9	Chandpur	0	0	0	0	0	0	0	0	0	0	0
10	Chittagang	0	0	0	0	0	0	0	0	0	0	0
11	Cumilla	0	0	0	0	0	0	0	0	0	0	0
12	Cox's Bazar	0	0	0	0	0	0	0	0	0	0	0
13	Feni	0	0	0	0	0	0	0	0	0	0	0
14	Khagrachhari	0	0	0	0	0	0	0	0	0	0	0
15	Laksmipur	0	0	0	0	0	0	0	0	0	0	0
16	Noakhali	0	0	0	0	0	0	0	0	0	0	0
17	Rangamati	-	1	1	-	3	3	5	0	3	8	4
<b>2</b>	<b>Chittagang</b>	<b>-</b>	<b>1</b>	<b>1</b>	<b>-</b>	<b>3</b>	<b>3</b>	<b>5</b>	<b>6</b>	<b>3</b>	<b>8</b>	<b>10</b>
18	Dhaka	59	0	0	50	0	140	190	199	190	190	199
19	Faridpur	44	21	19	82	82	2136	2133	2055	2218	2215	2140
20	Gazipur	-	0	0	-	0	836	10	867	836	10	867
21	Gopalganj	94	15	94	604	575	10546	10475	12767	11150	11050	14174
22	Kishorganj	0	0	0	0	0	106	108	111	106	108	111
23	Madaripur	0	0	0	0	0	19305	11561	11785	19305	11561	11785
24	Manikganj	0	0	0	0	0	177	191	209	177	191	209
25	Munshiganj	0	0	0	0	0	15	17	21	15	17	21
26	Narayanganj	0	0	0	0	0	62	68	45	62	68	45
27	Narsingdi	0	0	0	0	0	257	271	0	257	271	0
28	Rajbari	0	0	0	0	0	677	438	736	677	438	736
29	Shariatpur	-	4	7	-	22	670	690	1224	670	712	1235
30	Tangail	-	0	0	-	0	0	0	0	0	0	0
<b>3</b>	<b>Dhaka</b>	<b>197</b>	<b>40</b>	<b>120</b>	<b>736</b>	<b>679</b>	<b>34927</b>	<b>26152</b>	<b>30019</b>	<b>35663</b>	<b>26831</b>	<b>31522</b>
31	Bagerhat	20	11	5	410	54	5163	5199	4659	5573	5253	4682
32	Chuadanga	-	0	0	-	10	1258	1037	910	1258	1047	918
33	Jashore	10	10	9	-	99	2381	2568	2540	2381	2667	2623
34	Jhenaidah	-	0	20	-	405	2942	2411	2045	2942	2816	2374
35	Khulna	0	0	0	0	0	1657	1551	1427	1657	1551	1427
36	Kushtia	-	0	1	60	40	632	677	647	692	717	687

Contd.

Zila/Division		Area Under Garden (Acres)			Production of Inside Garden			Production of Outside Garden			Total Production of Inside & Outside Garden (M.Tons )		
		2014-15	2015-16	2016-17	2014-15	2015-16	2016-17	2014-15	2015-16	2016-17	2014-15	2015-16	2016-17
37	Magura	0	0	0	0	0	0	2270	2734	2706	2270	2734	2706
38	Meherpur	0	0	0	0	0	0	313	321	320	313	321	320
39	Narail	109	29	29	2102	1080	1102	9945	12710	13217	12047	13790	14319
40	Satkhira	8	7	7	210	138	125	7138	6029	5863	7348	6167	5988
<b>4</b>	<b>Khulna</b>	<b>147</b>	<b>57</b>	<b>71</b>	<b>2782</b>	<b>1826</b>	<b>1700</b>	<b>33699</b>	<b>35237</b>	<b>34334</b>	<b>36481</b>	<b>37063</b>	<b>36034</b>
41	Jamalpur	0	0	0	0	0	0	17	9	0	17	9	0
42	Mymensing	0	0	0	0	0	0	-	0	0	-	0	0
43	Netrakona	0	0	0	0	0	0	3	5	5	3	5	5
44	Sherpur	0	0	0	0	0	0	24	29	32	24	29	32
<b>5</b>	<b>Mymensing</b>	<b>0</b>	<b>0</b>	<b>0</b>	<b>0</b>	<b>0</b>	<b>0</b>	<b>27</b>	<b>43</b>	<b>37</b>	<b>27</b>	<b>43</b>	<b>37</b>
45	Bogura	0	0	0	0	0	0	489	485	557	489	485	557
46	Joypurhat	0	0	0	0	0	0	120	176	172	120	176	172
47	Naogaon	5	5	4	160	422	489	2511	2041	1933	2671	2463	2422
48	Natore	0	0	0	0	0	0	2852	2652	2855	2852	2652	2855
49	Chapai Nawabganj	0	0	0	0	0	0	512	502	515	512	502	515
50	Pabna	0	0	0	0	0	0	428	412	581	428	412	581
51	Rajshahi	0	0	0	0	0	0	5391	4986	4328	5391	4986	4328
52	Sirajganj	0	0	0	0	0	0	16	27	24	16	27	24
<b>6</b>	<b>Rajshahi</b>	<b>5</b>	<b>5</b>	<b>4</b>	<b>160</b>	<b>422</b>	<b>489</b>	<b>12319</b>	<b>11281</b>	<b>10965</b>	<b>12479</b>	<b>11703</b>	<b>11454</b>
53	Dinajpur	0	0	0	0	0	0	157	160	172	157	160	172
54	Gaibandha	0	0	0	0	0	0	25	91	94	25	91	94
55	Kurigram	0	0	0	0	0	0	10	8	8	10	8	8
56	Lalmonirhat	0	0	0	0	0	0	56	0	0	56	0	0
57	Nilphamari	0	0	0	0	0	0	7	7	9	7	7	9
58	Panchagarh	0	0	0	0	0	0	2	2	2	2	2	2
59	Rangpur	0	0	0	0	0	0	79	86	126	79	86	126
60	Thakurgaon	0	0	0	0	0	0	15	14	17	15	14	17
<b>7</b>	<b>Rangpur</b>	<b>0</b>	<b>0</b>	<b>0</b>	<b>0</b>	<b>0</b>	<b>0</b>	<b>351</b>	<b>368</b>	<b>428</b>	<b>351</b>	<b>368</b>	<b>428</b>
61	Habiganj	0	0	0	0	0	0	-	0	0	-	0	0
62	Maulvibazar	0	0	0	0	0	0	19	0	19	19	0	19
63	Sunamganj	0	0	0	0	0	0	-	0	0	-	0	0
64	Sylhet	0	0	0	0	0	0	-	0	0	-	0	0
<b>8</b>	<b>Sylhet</b>	<b>0</b>	<b>0</b>	<b>0</b>	<b>0</b>	<b>0</b>	<b>0</b>	<b>19</b>	<b>0</b>	<b>19</b>	<b>19</b>	<b>0</b>	<b>19</b>
	<b>BANGLADESH</b>	<b>349</b>	<b>103</b>	<b>196</b>	<b>3678</b>	<b>2994</b>	<b>3696</b>	<b>98932</b>	<b>89323</b>	<b>86025</b>	<b>102610</b>	<b>92317</b>	<b>89721</b>

### 3.6 Fibers

#### A. Estimates of Fibers

##### 3.6 (a) Major Fibers

#### Estimates of Jute 2016-2017

##### Introduction:

Jute is an eminent cash crop of Bangladesh. Farmers of some regions cultivate jute on regular basis. In a subjective manner, farmers were interviewed relating to cultivation of jute. They opined that due to reasonable market price, favourable weather condition and availability of water for rotation, jute cultivation has increased remarkably in this year.

##### Area:

Total area under jute crop has been estimated at 18,23,104 acres (7,37,770 hectares) this year which is 8.87% higher than that of last year. Comparative area estimates of jute crop of 2015-16 and 2016 -2017 are as follows:

**Table-1 : Estimates of Total Area of Jute Crop**

2015-16		2016 -2017		% Change over previous year
Area (in acre)	Area (in hectare)	Area (in acre)	Area (in hectare)	
16,74,611	6,77,678	18,23,104	7,37,770	(+) 8.87

##### Yield Rate:

Average yield rate has been estimated at 4.51 bales per acre (11.154 bales per hectare) this year which is 0.22% higher than that of last year. Average yield rate of this year as well as the last year are computed as follows;

**Table-2 : Estimates of Yield Rate of Jute Crop**

2015-16		2016 -2017		% Change over previous year
Yield rate per acre (Bales)	Yield rate per hectare (Bales)	Yield rate per acre (Bales)	Yield rate per hectare (Bales)	
4.51	11.154	4.52	11.178	(+) 0.22%

Note: Above total figures are weighted figures

##### Production:

Total jute production in this year has been estimated at 82,46,797 bales which is 9.10% higher than that of last year. Total production figures of this year and the last year are as follows

**; Table-3 : Estimates of Total Productionf Jute Crop**

Production (Bales)		% Change over previous year
2015-16	2016 -2017	
75,58,934	82,46,797	(+) 9.10

Estimates of Area, Yield rates and Production by districts and by divisions are furnished in the table appended.



**Table- 1: Estimates of Jute,2015-16 to 2016-2017**

Zila/Division		2015-16					2016-17				
		Area		Yield per		Production (Bales)	Area		Yield per		Production (Bales)
		Acres	Hectares	Acre (Bales)	Hectare (Bales)		Acres	Hectares	Acre (Bales)	Hectare (Bales)	
1	Bandarban	0	0	0.00	0.000	0	0	0	0.00	0.000	0
2	Chattagram	0		0.00	0.000	0	0	0	0.00	0.000	0
3	Cox's Bazar	0		0.00	0.000	0	0	0	0.00	0.000	0
4	Cumilla	2321	939	4.16	10.280	9655	1064	431	3.80	9.390	4043
5	Chandpur	10496	4248	4.13	10.206	43348	10617	4296	4.15	10.255	44061
6	Brahmanbaria	7582	3068	4.87	12.034	36924	7443	3012	4.88	12.059	36322
7	Khagrachari	0	0	0.00	0.000	0	0	0	0.00	0.000	0
8	Noakhali	0	0	0.00	0.000	0	0	0	0.00	0.000	0
9	Lakshmipur	100	40	2.76	6.820	276	0	0	0.00	0.000	0
10	Feni	0	0	0.00	0.000	0	0	0	0.00	0.000	0
11	Rangamati	0	0	0.00	0.000	0	0	0	0.00	0.000	0
<b>1</b>	<b>Chattagram Division</b>	<b>20499</b>	<b>8295</b>	<b>4.40</b>	<b>10.874</b>	<b>90204</b>	<b>19124</b>	<b>7739</b>	<b>4.41</b>	<b>10.909</b>	<b>84426</b>
12	Sylhet	0	0	0.00	0.000	0	18	7	3.75	9.267	68
13	Maulavibazar	0	0	0.00	0.000	0	0	0	0.00	0.000	0
14	Sunamgonj	1983	802	4.06	10.033	8051	2294	928	3.97	9.810	9107
15	Hobigonj	914	370	3.99	9.860	3647	700	283	4.03	9.959	2821
<b>2</b>	<b>Sylhet Division</b>	<b>2897</b>	<b>1172</b>	<b>4.04</b>	<b>9.978</b>	<b>11698</b>	<b>3012</b>	<b>1219</b>	<b>3.98</b>	<b>9.841</b>	<b>11996</b>
16	Dhaka	13214	5347	4.10	10.132	54177	13380	5415	4.08	10.082	54590
17	Gazipur	3938	1594	3.62	8.945	14256	1781	721	3.63	8.970	6465
18	Manikgonj	10624	4299	3.68	9.094	39096	13359	5406	3.71	9.168	49562
19	Munsigonj	7974	3227	3.20	7.908	25517	8391	3396	3.22	7.957	27019
20	Narayangonj	1141	462	3.64	8.995	4153	1071	433	3.65	9.020	3909
21	Narsingdi	8195	3316	4.21	10.403	34501	8235	3333	4.22	10.428	34752
22	Faridpur	181960	73635	4.00	9.884	727840	190556	77114	4.02	9.934	766035
23	Rajbari	100276	40579	4.60	11.367	461270	109474	44302	4.62	11.416	505770
24	Madaripur	75763	30660	4.40	10.873	333357	75545	30571	4.42	10.922	333909
25	Gopalganj	57308	23191	3.76	9.291	215478	60367	24429	3.78	9.341	228187
26	Shariatpur	56522	22873	4.14	10.230	234001	63202	25576	4.14	10.230	261656
27	Kishoregonj	16091	6512	3.80	9.390	61146	30935	12519	3.81	9.415	117862
28	Tangail	49313	19956	4.05	10.008	199718	48350	19566	4.09	10.107	197752
<b>3</b>	<b>Dhaka Division</b>	<b>582319</b>	<b>235652</b>	<b>4.13</b>	<b>10.204</b>	<b>2404510</b>	<b>624646</b>	<b>252781</b>	<b>4.14</b>	<b>10.236</b>	<b>2587468</b>
29	Jalalpur	97076	39285	4.25	10.502	412573	110512	44722	4.26	10.527	470781
30	Sherpur	10274	4158	4.29	10.601	44075	11234	4546	4.29	10.601	48194
31	Netrokona	12110	4901	3.77	9.316	45655	13921	5634	3.79	9.365	52761
32	Mymensingh	18960	7673	3.70	9.143	70152	21455	8682	3.71	9.168	79598
<b>4</b>	<b>Mymensingh Division</b>	<b>138420</b>	<b>56016</b>	<b>4.14</b>	<b>10.220</b>	<b>572455</b>	<b>157122</b>	<b>63584</b>	<b>4.15</b>	<b>10.244</b>	<b>651334</b>

Contd.

**Table- 1: Estimates of Jute,2015-16 to 2016-2017**

Zila/Division		2014-15					2015-16				
		Area		Yield per		Production (Bales)	Area		Yield per		Production (Bales)
		Acres	Hectares	Acre (Bales)	Hectare (Bales)		Acres	Hectares	Acre (Bales)	Hectare (Bales)	
33	Barishal	12972	5249	4.63	11.441	60060	19583	7925	4.49	11.095	87928
34	Jalakati	0	0	0.00	0.000		0	0	0.00	0.000	0
35	Perojpur	921	373	2.76	6.820	2542	914	370	2.43	6.005	2221
36	Bhola	0	0	0.00	0.000	0	0	0	0.00	0.000	0
37	Patuakhali	0	0	0.00	0.000	0	0	0	0.00	0.000	0
38	Barguna	0	0	0.00	0.000	0	0	0	0.00	0.000	0
<b>5</b>	<b>Barishal Division</b>	<b>13893</b>	<b>5622</b>	<b>4.51</b>	<b>11.135</b>	<b>62602</b>	<b>20497</b>	<b>8295</b>	<b>4.40</b>	<b>10.868</b>	<b>90149</b>
39	Jashore	58135	23526	5.09	12.578	295907	67687	27391	5.10	12.603	345204
40	Jhenaidah	48533	19640	5.19	12.825	251886	56220	22751	5.21	12.874	292906
41	Magura	82403	33347	4.30	10.626	354333	94475	38232	4.33	10.700	409077
42	Narail	48495	19625	4.74	11.713	229866	53703	21732	4.65	11.491	249719
43	Khulna	5217	2111	4.66	11.515	24311	5374	2175	4.63	11.441	24882
44	Bagerhat	2921	1182	4.36	10.774	12736	2887	1168	4.39	10.848	12674
45	Satkhira	26199	10602	4.20	10.379	110036	27291	11044	4.25	10.502	115987
46	Kustia	91375	36977	4.78	11.812	436773	97181	39327	4.82	11.911	468412
47	Chuadanga	47439	19198	5.22	12.899	247632	59114	23922	5.23	12.924	309166
48	Meherpur	58530	23686	5.14	12.701	300844	60633	24537	5.15	12.726	312260
<b>6</b>	<b>Khulna Division</b>	<b>469247</b>	<b>189894</b>	<b>4.83</b>	<b>11.924</b>	<b>2264323</b>	<b>524565</b>	<b>212280</b>	<b>4.84</b>	<b>11.967</b>	<b>2540286</b>
49	Bogura	36969	14961	5.17	12.776	191130	34082	13792	5.18	12.800	176545
50	Joypurhat	3155	1277	5.18	12.800	16343	3396	1374	5.19	12.825	17625
51	Pabna	86627	35056	5.16	12.751	446995	91997	37229	5.17	12.776	475624
52	Sirajgonj	45710	18498	4.21	10.403	192439	48746	19726	4.22	10.428	205708
53	Rajshahi	27535	11143	5.05	12.479	139052	31405	12709	5.09	12.578	159851
54	Noagaon	16570	6706	5.02	12.405	83181	16297	6595	5.06	12.504	82463
55	Natore	34629	14014	4.64	11.466	160679	38021	15386	4.65	11.491	176798
56	Nawabgonj	1048	424	3.99	9.860	4182	2070	838	4.00	9.884	8280
<b>7</b>	<b>Rajshahi Division</b>	<b>252243</b>	<b>102077</b>	<b>4.89</b>	<b>12.089</b>	<b>1234000</b>	<b>266014</b>	<b>107650</b>	<b>4.90</b>	<b>12.103</b>	<b>1302895</b>
57	Dinajpur	21986	8897	4.75	11.738	104434	25267	10225	4.76	11.762	120271
58	Thakurgaon	20560	8320	4.72	11.664	97043	22563	9131	4.73	11.688	106723
59	Panchagar	21140	8555	4.24	10.477	89634	23951	9692	4.26	10.527	102031
60	Rangpur	27690	11206	4.98	12.306	137896	29034	11749	5.04	12.454	146331
61	Gaibanda	32360	13095	5.00	12.356	161800	33551	13577	4.92	12.158	165071
62	Kurigram	42532	17212	4.57	11.293	194371	41873	16945	4.57	11.293	191360
63	Nilphamari	18675	7557	4.32	10.675	80676	22149	8963	4.34	10.724	96122
64	Lalmonirhat	10150	4107	5.25	12.973	53288	9736	3940	5.17	12.776	50335
<b>8</b>	<b>Rangpur Division</b>	<b>195093</b>	<b>78950</b>	<b>4.71</b>	<b>11.642</b>	<b>919141</b>	<b>208124</b>	<b>84223</b>	<b>4.70</b>	<b>11.615</b>	<b>978244</b>
<b>BANGLADESH</b>		<b>1674611</b>	<b>677678</b>	<b>4.51</b>	<b>11.154</b>	<b>7558934</b>	<b>1823104</b>	<b>737770</b>	<b>4.52</b>	<b>11.178</b>	<b>8246797</b>

**3.6 (B) Minor Fibres**  
**Estimate of Minor Fibres**

National estimate of acreages and production of different Minor Fibres 2014-15 to 2016-17

Table: 3.6(B) Area and Production of Minor Fibres by District, 2014-15 to 2016-17  
 (Area in acres and production in metric tons)

Name of Crops	2014-15		2015-16		2016-17	
	Area (acre)	Production (MT)	Area (acres)	Production (MT)	Area (acres)	Production (MT)
Cotton (Rabi & Khrif)	33431	29714	33780	33151	32809	31205
Bhadai Sunhemp	-	-	23	50	23	52
Rabi Sunhemp (Sanpat)	117	2452	106	85	91	73
Other Rabi Fibres (Shimul Cotton)	28	10907	57	12040	6	11665
Total-	33576	43073	33966	45326	32929	42995

**Table: 3.6.1 Area and Production of Cotton (Rabi & Kharif) by District 2014-15 to 2016-17**

<i>Zila/Division</i>		2014-15		2015-16		2016-17	
		Area (acres)	Production (M. Ton)	Area (acres)	Production (M. Ton)	Area (acres)	Production (M. Ton)
1	Barguna	0	0	0	0	0	0
2	Barishal	0	0	0	0	0	0
3	Bhola	0	0	0	0	0	0
4	Jhallokati	0	0	0	0	0	0
5	Patuakhali	0	0	0	0	0	0
6	Pirojpur	0	0	0	0	0	0
<b>1</b>	<b>Barishal</b>	<b>0</b>	<b>0</b>	<b>0</b>	<b>0</b>	<b>0</b>	<b>0</b>
7	Bandarban	9900	1803	9980	1845	10012	1865
8	Brahmanbaria	0	0	0	0	0	0
9	Chandpur	0	0	0	0	0	0
10	Chittagang	0	0	0	0	0	0
11	Cumilla	0	0	0	0	0	0
12	Cox's Bazar	0	0	0	0	0	0
13	Feni	0	0	0	0	0	0
14	Khagrachhari	2681	392	2279	439	2383	464
15	Laksmipur	0	0	0	0	0	0
16	Noakhali	0	0	0	0	0	0
17	Rangamati	6400	1108	6450	1099	6241	1063
<b>2</b>	<b>Chittagang</b>	<b>18981</b>	<b>3303</b>	<b>18709</b>	<b>3383</b>	<b>18636</b>	<b>3392</b>
18	Dhaka	0	0	0	0	96	65
19	Faridpur	0	0	0	0	0	0
20	Gazipur	205	175	228	188	228	188
21	Gopalganj	0	0	0	0	0	0
22	Kishorganj	0	0	0	0	0	0
23	Madaripur	0	0	0	0	0	0
24	Manikganj	0	0	0	0	0	0
25	Munshiganj	0	0	0	0	0	0
26	Narayanganj	0	0	0	0	0	0
27	Narsingdi	0	0	0	0	0	0
28	Rajbari	376	888	319	751	319	751
29	Shariatpur	0	0	0	0	0	0
30	Tangail	691	619	686	612	586	552
<b>3</b>	<b>Dhaka</b>	<b>1272</b>	<b>1682</b>	<b>1233</b>	<b>1551</b>	<b>1229</b>	<b>1556</b>
31	Bagerhat	0	0	0	0	0	0
32	Chuadanga	841	1195	835	1168	763	1087
33	Jashore	2708	4011	3221	6865	2561	5650
34	Jhenaidah	4346	11605	4499	11714	4577	10896
35	Khulna	0	0	0	0	0	0
36	Kushtia	2251	3549	2293	4105	2114	3657

Contd.

Zila/Division		2014-15		2015-16		2016-17	
		Area (acres)	Production (M. Ton)	Area (acres)	Production (M. Ton)	Area (acres)	Production (M. Ton)
37	Magura	167	282	204	350	201	339
38	Meherpur	1305	2318	1217	2206	1193	2572
39	Narail	0	0	0	0	0	0
40	Satkhira	1	5	0	0	0	0
<b>4</b>	<b>Khulna</b>	<b>11682</b>	<b>22965</b>	<b>12269</b>	<b>26408</b>	11409	24201
41	Jamalpur	0	0	0	0	0	0
42	Mymensing	295	498	299	325	297	323
43	Netrakona	0	0	0	0	0	0
44	Sherpur	0	0	0	0	7	20
<b>5</b>	<b>Mymensing</b>	<b>295</b>	<b>498</b>	<b>299</b>	<b>325</b>	<b>304</b>	<b>343</b>
45	Bogura	6	4	6	2	6	3
46	Joypurhat	0	0	0	0	0	0
47	Naogaon	0	0	0	0	0	0
48	Natore	4	2	3	2	3	2
49	Chapai Nawabganj	0	0	0	0	0	0
50	Pabna	0	0	0	0	0	0
51	Rajshahi	0	0	83	204	83	204
52	Sirajganj	0	0	0	0	0	0
<b>6</b>	<b>Rajshahi</b>	<b>10</b>	<b>6</b>	<b>92</b>	<b>208</b>	92	209
53	Dinajpur	203	146	211	153	216	177
54	Gaibandha	359	493	445	610	395	803
55	Kurigram	0	0	0	0	0	0
56	Lalmonirhat	16	18	23	20	26	24
57	Nilphamari	0	0	0	0	0	0
58	Panchagarh	0	0	0	0	0	0
59	Rangpur	613	603	499	493	502	500
60	Thakurgaon	0	0	0	0	0	0
<b>7</b>	<b>Rangpur</b>	<b>1191</b>	<b>1260</b>	<b>1178</b>	<b>1276</b>	1139	1504
61	Habiganj	0	0	0	0	0	0
62	Maulvibazar	0	0	0	0	0	0
63	Sunamganj	0	0	0	0	0	0
64	Sylhet	0	0	0	0	0	0
<b>8</b>	<b>Sylhet</b>	<b>0</b>	<b>0</b>	<b>0</b>	<b>0</b>	<b>0</b>	<b>0</b>
	<b>BANGLADESH</b>	<b>33431</b>	<b>29714</b>	<b>33780</b>	<b>33151</b>	32809	31205

**Table: 3.6.2 Area and Production of Bhadai Sunhemp by District 2014-15 to 2016-17**

<i>Zila/Division</i>		2014-15		2015-16		2016-17	
		Area (acres)	Production (M. Ton)	Area (acres)	Production (M. Ton)	Area (acres)	Production (M. Ton)
1	Barguna	0	0	0	0	0	0
2	Barishal	0	0	0	0	0	0
3	Bhola	0	0	0	0	0	0
4	Jhallokati	0	0	0	0	0	0
5	Patuakhali	0	0	0	0	0	0
6	Pirojpur	0	0	0	0	0	0
<b>1</b>	<b>Barishal</b>	<b>0</b>	<b>0</b>	<b>0</b>	<b>0</b>	<b>0</b>	<b>0</b>
7	Bandarban	0	0	0	0	0	0
8	Brahmanbaria	0	0	0	0	0	0
9	Chandpur	0	0	0	0	0	0
10	Chittagang	0	0	0	0	0	0
11	Cumilla	0	0	0	0	0	0
12	Cox's Bazar	0	0	0	0	0	0
13	Feni	0	0	0	0	0	0
14	Khagrachhari	0	0	0	0	0	0
15	Laksmipur	0	0	0	0	0	0
16	Noakhali	0	0	0	0	0	0
17	Rangamati	0	0	0	0	0	0
<b>2</b>	<b>Chittagang</b>	<b>0</b>	<b>0</b>	<b>0</b>	<b>0</b>	<b>0</b>	<b>0</b>
18	Dhaka	0	0	0	0	0	0
19	Faridpur	0	0	0	0	0	0
20	Gazipur	0	0	0	0	0	0
21	Gopalganj	0	0	0	0	0	0
22	Kishorganj	0	0	0	0	0	0
23	Madaripur	0	0	0	0	0	0
24	Manikganj	0	0	0	0	0	0
25	Munshiganj	0	0	0	0	0	0
26	Narayanganj	0	0	0	0	0	0
27	Narsingdi	0	0	0	0	0	0
28	Rajbari	0	0	0	0	0	0
29	Shariatpur	0	0	0	0	0	0
30	Tangail	0	0	0	0	0	0
<b>3</b>	<b>Dhaka</b>	<b>0</b>	<b>0</b>	<b>0</b>	<b>0</b>	<b>0</b>	<b>0</b>
31	Bagerhat	0	0	0	0	0	0
32	Chuadanga	0	0	0	0	0	0
33	Jashore	0	0	0	0	0	0
34	Jhenaidah	0	0	0	0	0	0
35	Khulna	0	0	0	0	0	0
36	Kushtia	0	0	0	0	0	0

Contd.

Zila/Division		2014-15		2015-16		2016-17	
		Area (acres)	Production (M. Ton)	Area (acres)	Production (M. Ton)	Area (acres)	Production (M. Ton)
37	Magura	0	0	0	0	0	0
38	Meherpur	0	0	0	0	0	0
39	Narail	0	0	0	0	0	0
40	Satkhira	0	0	0	0	0	0
<b>4</b>	<b>Khulna</b>	<b>0</b>	<b>0</b>	<b>0</b>	<b>0</b>	<b>0</b>	<b>0</b>
41	Jamalpur	0	0	0	0	0	0
42	Mymensing	0	0	0	0	0	0
43	Netrakona	0	0	0	0	0	0
44	Sherpur	0	0	0	0	0	0
<b>5</b>	<b>Mymensing</b>	<b>0</b>	<b>0</b>	<b>0</b>	<b>0</b>	<b>0</b>	<b>0</b>
45	Bogura	0	0	0	0	0	0
46	Joypurhat	0	0	0	0	0	0
47	Naogaon	0	0	0	0	0	0
48	Natore	0	0	0	0	0	0
49	Chapai Nawabganj	0	0	0	0	0	0
50	Pabna	0	0	0	0	0	0
51	Rajshahi	0	0	0	0	0	0
52	Sirajganj	0	0	0	0	0	0
<b>6</b>	<b>Rajshahi</b>	<b>0</b>	<b>0</b>	<b>0</b>	<b>0</b>	<b>0</b>	<b>0</b>
53	Dinajpur	0	0	0	0	0	0
54	Gaibandha	0	0	0	0	0	0
55	Kurigram	0	0	0	0	0	0
56	Lalmonirhat	0	0	23	50	23	52
57	Nilphamari	0	0	0	0	0	0
58	Panchagarh	0	0	0	0	0	0
59	Rangpur	0	0	0	0	0	0
60	Thakurgaon	0	0	0	0	0	0
<b>7</b>	<b>Rangpur</b>	<b>0</b>	<b>0</b>	<b>23</b>	<b>50</b>	<b>23</b>	<b>52</b>
61	Habiganj	0	0	0	0	0	0
62	Maulvibazar	0	0	0	0	0	0
63	Sunamganj	0	0	0	0	0	0
64	Sylhet	0	0	0	0	0	0
<b>8</b>	<b>Sylhet</b>	<b>0</b>	<b>0</b>	<b>0</b>	<b>0</b>	<b>0</b>	<b>0</b>
	<b>BANGLADESH</b>	<b>0</b>	<b>0</b>	<b>23</b>	<b>50</b>	<b>23</b>	<b>52</b>

**Table: 3.6.3 Area and Production of Rabi Sunhemp (Shanpat) by District 2014-15 to 2016-17**

<i>Zila/Division</i>		<i>2014-15</i>		<i>2015-16</i>		<i>2016-17</i>	
		Area (acres)	Production (M. Ton)	Area (acres)	Production (M. Ton)	Area (acres)	Production (M. Ton)
1	Barguna	0	0	0	0	0	0
2	Barishal	0	0	0	0	0	0
3	Bhola	0	0	0	0	0	0
4	Jhallokati	0	0	0	0	0	0
5	Patuakhali	0	0	0	0	0	0
6	Pirojpur	0	0	0	0	0	0
<b>1</b>	<b>Barishal</b>	<b>0</b>	<b>0</b>	<b>0</b>	<b>0</b>	<b>0</b>	<b>0</b>
7	Bandarban	0	0	0	0	0	0
8	Brahmanbaria	0	0	0	0	0	0
9	Chandpur	0	0	0	0	0	0
10	Chittagang	0	0	0	0	0	0
11	Cumilla	0	0	0	0	0	0
12	Cox's Bazar	0	0	4	4	4	4
13	Feni	0	0	0	0	0	0
14	Khagrachhari	0	0	0	0	0	0
15	Laksmipur	0	0	0	0	0	0
16	Noakhali	0	0	0	0	0	0
17	Rangamati	0	0	0	0	0	0
<b>2</b>	<b>Chittagang</b>	<b>0</b>	<b>0</b>	<b>4</b>	<b>4</b>	<b>4</b>	<b>4</b>
18	Dhaka	0	0	0	0	0	0
19	Faridpur	0	0	0	0	0	0
20	Gazipur	0	0	0	0	0	0
21	Gopalganj	0	0	0	0	0	0
22	Kishorganj	0	0	0	0	0	0
23	Madaripur	90	1800	80	64	64	50
24	Manikganj	0	0	0	0	0	0
25	Munshiganj	0	0	0	0	0	0
26	Narayanganj	0	0	0	0	0	0
27	Narsingdi	0	0	0	0	0	0
28	Rajbari	0	0	0	0	0	0
29	Shariatpur	0	0	0	0	0	0
30	Tangail	19	633	13	13	13	14
<b>3</b>	<b>Dhaka</b>	<b>109</b>	<b>2433</b>	<b>93</b>	<b>77</b>	<b>77</b>	<b>64</b>
31	Bagerhat	0	0	0	0	0	0
32	Chuadanga	0	0	0	0	0	0
33	Jashore	0	0	0	0	0	0
34	Jhenaidah	0	0	0	0	0	0
35	Khulna	0	0	0	0	0	0
36	Kushtia	0	0	0	0	0	0

Contd.



Zila/Division		2014-15		2015-16		2016-17	
		Area (acres)	Production (M. Ton)	Area (acres)	Production (M. Ton)	Area (acres)	Production (M. Ton)
37	Magura	0	0	0	0	0	0
38	Meherpur	0	0	0	0	0	0
39	Narail	0	0	0	0	0	0
40	Satkhira	0	0	0	0	0	0
<b>4</b>	<b>Khulna</b>	<b>0</b>	<b>0</b>	<b>0</b>	<b>0</b>	<b>0</b>	<b>0</b>
41	Jamalpur	0	0	0	0	0	0
42	Mymensing	0	0	0	0	0	0
43	Netrakona	0	0	0	0	0	0
44	Sherpur	0	0	0	0	0	0
<b>5</b>	<b>Mymensing</b>	<b>0</b>	<b>0</b>	<b>0</b>	<b>0</b>	<b>0</b>	<b>0</b>
45	Bogura	0	0	0	0	0	0
46	Joypurhat	0	0	0	0	0	0
47	Naogaon	0	0	0	0	0	0
48	Natore	0	0	0	0	0	0
49	Chapai Nawabganj	0	0	0	0	0	0
50	Pabna	0	0	0	0	0	0
51	Rajshahi	0	0	0	0	0	0
52	Sirajganj	6	18	7	4	5	7
<b>6</b>	<b>Rajshahi</b>	<b>6</b>	<b>18</b>	<b>7</b>	<b>4</b>	<b>5</b>	<b>7</b>
53	Dinajpur	0	0	0	0	0	0
54	Gaibandha	0	0	0	0	0	0
55	Kurigram	0	0	0	0	0	0
56	Lalmonirhat	2	1	2	0.58	3	0.77
57	Nilphamari	0	0	0	0	0	0
58	Panchagarh	0	0	0	0	0	0
59	Rangpur	0	0	0	0	0	0
60	Thakurgaon	0	0	0	0	0	0
<b>7</b>	<b>Rangpur</b>	<b>2</b>	<b>1</b>	<b>2</b>	<b>0.58</b>	<b>3</b>	<b>0.77</b>
61	Habiganj	0	0	0	0	0	0
62	Maulvibazar	0	0	0	0	0	0
63	Sunamganj	0	0	0	0	0	0
64	Sylhet	0	0	0	0	0	0
<b>8</b>	<b>Sylhet</b>	<b>0</b>	<b>0</b>	<b>0</b>	<b>0</b>	<b>0</b>	<b>0</b>
	<b>BANGLADESH</b>	<b>117</b>	<b>2452</b>	<b>106</b>	<b>85.58</b>	<b>91</b>	<b>73.77</b>

**Table: 3.6.4 Area and Production of Other Rabi Fibers (Great Silk cotton (Shimul Cotton) by District 2014-15 to 2016-17**

Zila/Division		Area Under Garden (Acres)			Production of Inside Garden			Production of Outside Garden			Total Production of Inside & Outside Garden (M.Tons )		
		2014-15	2015-16	2016-17	2014-15	2015-16	2016-17	2014-15	2015-16	2016-17	2014-15	2015-16	2016-17
1	Barguna	0	0	0	0	0	0	45	52	52	45	52	52
2	Barishal	0	0	0	0	0	0	141	273	218	141	273	218
3	Bhola	0	0	0	0	0	0	92	366	390	92	366	390
4	Jhallokati	0	0	0	0	0	0	20	25	27	20	25	27
5	Patuakhali	0	0	0	0	0	0	132	144	146	132	144	146
6	Pirojpur	0	0	0	0	0	0	38	42	42	38	42	42
<b>1</b>	<b>Barishal</b>	<b>0</b>	<b>0</b>	<b>0</b>	<b>0</b>	<b>0</b>	<b>0</b>	<b>468</b>	<b>902</b>	<b>875</b>	<b>468</b>	<b>902</b>	<b>875</b>
7	Bandarban	4	4	4	3	3	4	60	72	68	63	75	72
8	Brahmanbaria	0	0	0	0	0	0	74	72	76	74	72	76
9	Chandpur	0	0	0	0	0	0	195	99	103	195	99	103
10	Chittagang	3	2	2	6	6	5	287	292	300	293	298	305
11	Cumilla	0	0	0	0	0	0	164	146	244	164	146	244
12	Cox's Bazar	0	0	0	0	0	0	34	38	42	34	38	42
13	Feni	0	0	0	0	0	0	67	0	65	67	0	65
14	Khagrachhari	0	0	0	0	0	0	36	4	36	36	4	36
15	Laksmipur	0	0	0	0	0	0	119	789	116	119	789	116
16	Noakhali	0	0	0	0	0	0	90	0	78	90	0	78
17	Rangamati	0	0	0	0	0	0	603	594	596	603	594	596
<b>2</b>	<b>Chittagang</b>	<b>7</b>	<b>6</b>	<b>6</b>	<b>9</b>	<b>9</b>	<b>9</b>	<b>1729</b>	<b>2106</b>	<b>1724</b>	<b>1738</b>	<b>2115</b>	<b>1733</b>
18	Dhaka	5	5	0	-	0	0	-	99	220	-	99	220
19	Faridpur	-	0	0	-	0	0	222	215	231	222	215	231
20	Gazipur	16	0	0	26	0	0	115	141	148	141	141	148
21	Gopalganj	0	0	0	0	0	0	148	340	258	148	340	258
22	Kishorganj	0	0	0	0	0	0	486	408	276	486	408	276
23	Madaripur	0	0	0	0	0	0	200	190	188	200	190	188
24	Manikganj	0	0	0	0	0	0	60	60	63	60	60	63
25	Munshiganj	0	0	0	0	0	0	31	31	34	31	31	34
26	Narayanganj	0	0	0	0	0	0	9	9	11	9	9	11
27	Narsingdi	0	0	0	0	0	0	139	220	197	139	220	197
28	Rajbari	0	0	0	0	0	0	94	94	94	94	94	94
29	Shariatpur	-	46	0	-	5	0	211	235	229	211	240	229
30	Tangail	0	0	0	0	0	0	630	500	507	630	500	507
<b>3</b>	<b>Dhaka</b>	<b>21</b>	<b>51</b>	<b>0</b>	<b>26</b>	<b>5</b>	<b>0</b>	<b>2345</b>	<b>2542</b>	<b>2456</b>	<b>2371</b>	<b>2547</b>	<b>2456</b>
31	Bagerhat	0	0	0	0	0	0	88	78	83	88	78	83
32	Chuadanga	-	0.25	0	-	0	0	321	292	289	321	292	289
33	Jashore	0	0	0	0	0	0	321	388	388	321	388	388
34	Jhenaidah	0	0	0	0	0	0	116	126	144	116	126	144
35	Khulna	0	0	0	0	0	0	90	94	42	90	94	42
36	Kushtia	0	0	0	0	0	0	152	139	152	152	139	152

Contd.

Zila/Division		Area Under Garden (Acres)			Production of Inside Garden			Production of Outside Garden			Total Production of Inside & Outside Garden (M.Tons )		
		2014-15	2015-16	2016-17	2014-15	2015-16	2016-17	2014-15	2015-16	2016-17	2014-15	2015-16	2016-17
37	Magura	0	0	0	0	0	0	240	229	247	240	229	247
38	Meherpur	0	0	0	0	0	0	74	85	88	74	85	88
39	Narail	0	0	0	0	0	0	289	314	359	289	314	359
40	Satkhira	0	0	0	0	0	0	70	67	90	70	67	90
4	<b>Khulna</b>	-	<b>0.25</b>	<b>0</b>	-	<b>0</b>	<b>0</b>	1761	<b>1812</b>	<b>1882</b>	1761	<b>1812</b>	<b>1882</b>
41	Jamalpur	0	0	0	0	0	0	464	464	471	464	464	471
42	Mymensing	0	0	0	0	0	0	460	605	552	460	605	552
43	Netrakona	0	0	0	0	0	0	244	251	258	244	251	258
44	Sherpur	0	0	0	0	0	0	318	412	0	318	412	0
5	<b>Mymensing</b>	<b>0</b>	<b>0</b>	<b>0</b>	<b>0</b>	<b>0</b>	<b>0</b>	<b>1486</b>	<b>1732</b>	<b>1281</b>	<b>1486</b>	<b>1732</b>	<b>1281</b>
45	Bogura	0	0	0	0	0	0	343	312	332	343	312	332
46	Joypurhat	0	0	0	0	0	0	307	238	236	307	238	236
47	Naogaon	0	0	0	0	0	0	195	206	213	195	206	213
48	Natore	0	0	0	0	0	0	289	253	264	289	253	264
49	Chapai Nawabganj	0	0	0	0	0	0	49	54	60	49	54	60
50	Pabna	0	0	0	0	0	0	323	310	684	323	310	684
51	Rajshahi	0	0	0	0	0	0	34	38	65	34	38	65
52	Sirajganj	0	0	0	0	0	0	231	262	271	231	262	271
6	<b>Rajshahi</b>	<b>0</b>	<b>0</b>	<b>0</b>	<b>0</b>	<b>0</b>	<b>0</b>	<b>1771</b>	<b>1673</b>	<b>2125</b>	<b>1771</b>	<b>1673</b>	<b>2125</b>
53	Dinajpur	0	0	0	0	0	0	379	350	397	379	350	397
54	Gaibandha	0	0	0	0	0	0	92	9	83	92	9	83
55	Kurigram	0	0	0	0	0	0	103	119	105	103	119	105
56	Lalmonirhat	0	0	0	0	0	0	336	330	276	336	330	276
57	Nilphamari	0	0	0	0	0	0	292	298	280	292	298	280
58	Panchagarh	0	0	0	0	0	0	72	58	60	72	58	60
59	Rangpur	0	0	0	0	0	0	20	27	31	20	27	31
60	Thakurgaon	0	0	0	0	0	0	7	1	7	7	1	7
7	<b>Rangpur</b>	<b>0</b>	<b>0</b>	<b>0</b>	<b>0</b>	<b>0</b>	<b>0</b>	<b>1301</b>	<b>1192</b>	<b>1239</b>	<b>1301</b>	<b>1192</b>	<b>1239</b>
61	Habiganj	0	0	0	0	0	0	-	54	54	-	54	54
62	Maulvibazar	0	0	0	0	0	0	-	0	9	-	0	9
63	Sunamganj	0	0	0	0	0	0	11	11	9	11	11	9
64	Sylhet	0	0	0	0	0	0	-	2	2	-	2	2
8	<b>Sylhet</b>	<b>0</b>	<b>0</b>	<b>0</b>	<b>0</b>	<b>0</b>	<b>0</b>	<b>11</b>	<b>67</b>	<b>74</b>	<b>11</b>	<b>67</b>	<b>74</b>
	<b>BANGLADESH</b>	<b>28</b>	<b>57.25</b>	<b>6</b>	<b>35</b>	<b>14</b>	<b>9</b>	<b>10872</b>	<b>12026</b>	<b>11656</b>	<b>10907</b>	<b>12040</b>	<b>11665</b>

### 3.7 Drugs and Narcotics

National estimate of acreages and production of Drugs and Narcotics of 2014-15 to 2016-17 are shown in the following table:

**Table: 3.7 Area and production of Drugs and Narcotics 2014-15 to 2016-17**

Area in acres and production in metrication

Name of Crops	2014-15		2015-16		2016-17	
	Area (acre)	Production (MT)	Area (acre)	Production (MT)	Area (acre)	Production (MT)
Tea	149313	66101	148346	64500	133083	81850
Tobacco	127379	94221	114786	87628	113297	91573
Betelnut	29400	185567	30416	276663	42068	246863
Betel Leaves	57354	187898	59415	217611	58819	214252
Other Drugs and Narcotics (Cinchona, Thorn-Apple etc.)	-	-	-	-	0	0
<b>Total</b>	<b>363446</b>	<b>533787</b>	<b>352963</b>	<b>646402</b>	<b>347267</b>	<b>634538</b>

**Table: 3.7.1 Area and Production of Tea by District 2014-15 to 2016-17**

Zila/Division		2014-15		2015-16		2016-17	
		Area (acres)	Production (M. Ton)	Area (acres)	Production (M. Ton)	Area (acres)	Production (M. Ton)
1	Barguna	0	0	0	0	0	0
2	Barishal	0	0	0	0	0	0
3	Bhola	0	0	0	0	0	0
4	Jhallokati	0	0	0	0	0	0
5	Patuakhali	0	0	0	0	0	0
6	Pirojpur	0	0	0	0	0	0
<b>1</b>	<b>Barishal</b>	<b>0</b>	<b>0</b>	<b>0</b>	<b>0</b>	<b>0</b>	<b>0</b>
7	Bandarban	0	0	303	70	306	4
8	Brahmanbaria	0	0	0	0	0	0
9	Chandpur	0	0	0	0	0	0
10	Chittagang	16578	6643	16467	7140	14280	9903
11	Cumilla	0	0	0	0	0	0
12	Cox's Bazar	0	0	0	0	0	0
13	Feni	0	0	0	0	0	0
14	Khagrachhari	0	0	0	0	0	0
15	Laksmipur	0	0	0	0	0	0
16	Noakhali	0	0	0	0	0	0
17	Rangamati	378	40	379	30	346	57
<b>2</b>	<b>Chittagang</b>	<b>16956</b>	<b>6683</b>	<b>17149</b>	<b>7240</b>	<b>14932</b>	<b>9964</b>
18	Dhaka	0	0	0	0	0	0
19	Faridpur	0	0	0	0	0	0
20	Gazipur	0	0	0	0	0	0
21	Gopalganj	0	0	0	0	0	0
22	Kishorganj	0	0	0	0	0	0
23	Madaripur	0	0	0	0	0	0
24	Manikganj	0	0	0	0	0	0
25	Munshiganj	0	0	0	0	0	0
26	Narayanganj	0	0	0	0	0	0
27	Narsingdi	0	0	0	0	0	0
28	Rajbari	0	0	0	0	0	0
29	Shariatpur	0	0	0	0	0	0
30	Tangail	0	0	0	0	0	0
<b>3</b>	<b>Dhaka</b>	<b>0</b>	<b>0</b>	<b>0</b>	<b>0</b>	<b>0</b>	<b>0</b>
31	Bagerhat	0	0	0	0	0	0
32	Chuadanga	0	0	0	0	0	0
33	Jashore	0	0	0	0	0	0
34	Jhenaidah	0	0	0	0	0	0
35	Khulna	0	0	0	0	0	0
36	Kushtia	0	0	0	0	0	0

Contd.

Zila/Division		2014-15		2015-16		2016-17	
		Area (acres)	Production (M. Ton)	Area (acres)	Production (M. Ton)	Area (acres)	Production (M. Ton)
37	Magura	0	0	0	0	0	0
38	Meherpur	0	0	0	0	0	0
39	Narail	0	0	0	0	0	0
40	Satkhira	0	0	0	0	0	0
<b>4</b>	<b>Khulna</b>	<b>0</b>	<b>0</b>	<b>0</b>	<b>0</b>	<b>0</b>	<b>0</b>
41	Jamalpur	0	0	0	0	0	0
42	Mymensing	0	0	0	0	0	0
43	Netrakona	0	0	0	0	0	0
44	Sherpur	0	0	<b>0</b>	<b>0</b>	0	0
<b>5</b>	<b>Mymensing</b>	<b>0</b>	<b>0</b>	<b>0</b>	<b>0</b>	<b>0</b>	<b>0</b>
45	Bogura	0	0	0	0	0	0
46	Joypurhat	0	0	0	0	0	0
47	Naogaon	0	0	0	0	0	0
48	Natore	0	0	0	0	0	0
49	Chapai Nawabganj	0	0	0	0	0	0
50	Pabna	0	0	0	0	0	0
51	Rajshahi	0	0	0	0	0	0
52	Sirajganj	0	0	0	0	0	0
<b>6</b>	<b>Rajshahi</b>	<b>0</b>	<b>0</b>	<b>0</b>	<b>0</b>	<b>0</b>	<b>0</b>
53	Dinajpur	0	0	0	0	0	0
54	Gaibandha	0	0	0	0	0	0
55	Kurigram	0	0	0	0	0	0
56	Lalmonirhat	0	0	0	0	0	0
57	Nilphamari	0	0	0	0	0	0
58	Panchagarh	4821	1530	3875	3590	3859	6230
59	Rangpur	0	0	0	0	0	0
60	Thakurgaon	0	0	0	0	0	0
<b>7</b>	<b>Rangpur</b>	<b>4821</b>	<b>1530</b>	<b>3875</b>	<b>3590</b>	<b>3859</b>	<b>6230</b>
61	Habiganj	31498	14977	30917	14010	27708	17874
62	Maulvibazar	82980	37405	83340	34740	74713	41787
63	Sunamganj	0	0	0	0	0	0
64	Sylhet	13058	5506	13065	4920	11871	5995
<b>8</b>	<b>Sylhet</b>	<b>127536</b>	<b>57888</b>	<b>127322</b>	<b>53670</b>	<b>114292</b>	<b>65656</b>
	<b>BANGLADESH</b>	<b>149313</b>	<b>66101</b>	<b>148346</b>	<b>64500</b>	<b>133083</b>	<b>81850</b>

**Table: 3.7.2 Area and Production of Tobacco (Jati) by District 2014-15 to 2016-17**

Zila/Division		2014-15		2015-16		2016-17	
		Area (acres)	Production (M. Ton)	Area (acres)	Production (M. Ton)	Area (acres)	Production (M. Ton)
1	Barguna	0	0	0	0	0	0
2	Barishal	0	0	0	0	0	0
3	Bhola	0	0	0	0	0	0
4	Jhallokati	0	0	0	0	0	0
5	Patuakhali	0	0	0	0	0	0
6	Pirojpur	0	0	0	0	0	0
<b>1</b>	<b>Barishal</b>	<b>0</b>	<b>0</b>	<b>0</b>	<b>0</b>	<b>0</b>	<b>0</b>
7	Bandarban	0	0	0	0	0	0
8	Brahmanbaria	0	0	0	0	0	0
9	Chandpur	0	0	0	0	0	0
10	Chittagang	33	7	34	7	34	7
11	Cumilla	0	0	0	0	0	0
12	Cox's Bazar	206	123	340	326	366	388
13	Feni	0	0	0	0	0	0
14	Khagrachhari	1978	2095	2009	2110	2050	2187
15	Laksmipur	0	0	0	0	0	0
16	Noakhali	0	0	0	0	0	0
17	Rangamati	0	0	0	0	0	0
<b>2</b>	<b>Chittagang</b>	<b>2217</b>	<b>2225</b>	<b>2383</b>	<b>2443</b>	<b>2450</b>	<b>2582</b>
18	Dhaka	0	0	0	0	0	0
19	Faridpur	0	0	55	45	70	55
20	Gazipur	0	0	0	0	0	0
21	Gopalganj	33	19	45	26	31	18
22	Kishorganj	0	0	0	0	0	0
23	Madaripur	4	2	0	0	0	0
24	Manikganj	0	0	0	0	0	0
25	Munshiganj	2	1	0	0	3	2
26	Narayanganj	0	0	0	0	0	0
27	Narsingdi	0	0	0	0	0	0
28	Rajbari	84	67	80	66	84	74
29	Shariatpur	0	0	0	0	0	0
30	Tangail	59	22	144	40	69	29
<b>3</b>	<b>Dhaka</b>	<b>182</b>	<b>111</b>	<b>324</b>	<b>177</b>	<b>257</b>	<b>178</b>
31	Bagerhat	0	0	0	0	0	0
32	Chuadanga	0	0	0	0	0	0
33	Jashore	0	0	0	0	0	0
34	Jhenaidah	0	0	0	0	0	0
35	Khulna	0	0	0	0	0	0
36	Kushtia	0	0	0	0	0	0

Contd.

Zila/Division		2014-15		2015-16		2016-17	
		Area (acres)	Production (M. Ton)	Area (acres)	Production (M. Ton)	Area (acres)	Production (M. Ton)
37	Magura	0	0	0	0	0	0
38	Meherpur	0	0	0	0	0	0
39	Narail	0	0	0	0	0	0
40	Satkhira	0	0	0	0	0	0
<b>4</b>	<b>Khulna</b>	<b>0</b>	<b>0</b>	<b>0</b>	<b>0</b>	<b>0</b>	<b>0</b>
41	Jamalpur	0	0	0	0	12	4
42	Mymensing	0	0	0	0	0	0
43	Netrakona	14	3	0	0	0	0
44	Sherpur	0	0	0	0	0	0
<b>5</b>	<b>Mymensing</b>	<b>14</b>	<b>3</b>	<b>0</b>	<b>0</b>	<b>12</b>	<b>4</b>
45	Bogura	0	0	0	0	0	0
46	Joypurhat	0	0	0	0	0	0
47	Naogaon	0	0	0	0	0	0
48	Natore	0	0	0	0	0	0
49	Chapai Nawabganj	0	0	0	0	0	0
50	Pabna	0	0	0	0	0	0
51	Rajshahi	0	0	0	0	0	0
52	Sirajganj	0	0	0	0	0	0
<b>6</b>	<b>Rajshahi</b>	<b>0</b>	<b>0</b>	<b>0</b>	<b>0</b>	<b>0</b>	<b>0</b>
53	Dinajpur	0	0	0	0	0	0
54	Gaibandha	0	0	0	0	0	0
55	Kurigram	178	78	0	0	0	0
56	Lalmonirhat	932	588	909	530	930	484
57	Nilphamari	8893	6839	8683	6733	8425	6510
58	Panchagarh	-	-	0	0	0	0
59	Rangpur	2727	1643	2525	1511	2637	1579
60	Thakurgaon	8	3	3	1	2	1
<b>7</b>	<b>Rangpur</b>	<b>12738</b>	<b>9151</b>	<b>12120</b>	<b>8775</b>	<b>11994</b>	<b>8574</b>
61	Habiganj	0	0	0	0	0	0
62	Maulvibazar	0	0	0	0	0	0
63	Sunamganj	0	0	0	0	0	0
64	Sylhet	0	0	0	0	0	0
<b>8</b>	<b>Sylhet</b>	<b>0</b>	<b>0</b>	<b>0</b>	<b>0</b>	<b>0</b>	<b>0</b>
	<b>BANGLADESH</b>	<b>15151</b>	<b>11490</b>	<b>14827</b>	<b>11395</b>	<b>14713</b>	<b>11338</b>



**Table: 3.7.3 Area and Production of Tobacco (Matihari) by District 2014-15 to 2016-17**

Zila/Division		2014-15		2015-16		2016-17	
		Area (acres)	Production (M. Ton)	Area (acres)	Production (M. Ton)	Area (acres)	Production (M. Ton)
1	Barguna	0	0	0	0	0	0
2	Barishal	0	0	0	0	0	0
3	Bhola	0	0	0	0	0	0
4	Jhallokati	0	0	0	0	0	0
5	Patuakhali	0	0	0	0	0	0
6	Pirojpur	0	0	0	0	0	0
<b>1</b>	<b>Barishal</b>	<b>0</b>	<b>0</b>	<b>0</b>	<b>0</b>	<b>0</b>	<b>0</b>
7	Bandarban	6502	3250	6472	3142	6486	3145
8	Brahmanbaria	0	0	0	0	0	0
9	Chandpur	0	0	0	0	0	0
10	Chittagang	4	2	4	1	3	1
11	Cumilla	0	0	0	0	0	0
12	Cox's Bazar	0	0	0	0	0	0
13	Feni	0	0	0	0	0	0
14	Khagrachhari	0	0	0	0	0	0
15	Laksmipur	0	0	0	0	0	0
16	Noakhali	0	0	0	0	0	0
17	Rangamati	252	243	254	245	248	217
<b>2</b>	<b>Chittagang</b>	<b>6758</b>	<b>3495</b>	<b>6730</b>	<b>3388</b>	<b>6737</b>	<b>3363</b>
18	Dhaka	0	0	0	0	0	0
19	Faridpur	0	0	0	0	0	0
20	Gazipur	0	0	0	0	0	0
21	Gopalganj	0	0	0	0	0	0
22	Kishorganj	0	0	0	0	0	0
23	Madaripur	0	0	0	0	0	0
24	Manikganj	143	44	138	43	146	43
25	Munshiganj	3	2	0	0	0	0
26	Narayanganj	0	0	0	0	0	0
27	Narsingdi	0	0	0	0	0	0
28	Rajbari	0	0	0	0	0	0
29	Shariatpur	0	0	0	0	0	0
30	Tangail	0	0	0	0	0	0
<b>3</b>	<b>Dhaka</b>	<b>146</b>	<b>46</b>	<b>138</b>	<b>43</b>	<b>146</b>	<b>43</b>
31	Bagerhat	0	0	0	0	0	0
32	Chuadanga	0	0	0	0	0	0
33	Jashore	0	0	0	0	0	0
34	Jhenaidah	0	0	0	0	0	0
35	Khulna	0	0	0	0	0	0
36	Kushtia	0	0	0	0	0	0

Contd.

Zila/Division		2014-15		2015-16		2016-17	
		Area (acres)	Production (M. Ton)	Area (acres)	Production (M. Ton)	Area (acres)	Production (M. Ton)
37	Magura	0	0	0	0	0	0
38	Meherpur	0	0	0	0	0	0
39	Narail	0	0	0	0	0	0
40	Satkhira	0	0	0	0	0	0
<b>4</b>	<b>Khulna</b>	<b>0</b>	<b>0</b>	<b>0</b>	<b>0</b>	<b>0</b>	<b>0</b>
41	Jamalpur	0	0	0	0	0	0
42	Mymensing	0	0	0	0	0	0
43	Netrakona	0	0	0	0	0	0
44	Sherpur	0	0	0	0	0	0
<b>5</b>	<b>Mymensing</b>	<b>0</b>	<b>0</b>	<b>0</b>	<b>0</b>	<b>0</b>	<b>0</b>
45	Bogura	0	0	0	0	0	0
46	Joypurhat	0	0	0	0	0	0
47	Naogaon	0	0	0	0	0	0
48	Natore	121	53	84	38	76	37
49	Chapai Nawabganj	0	0	0	0	0	0
50	Pabna	7	6	0	0	0	0
51	Rajshahi	0	0	0	0	0	0
52	Sirajganj	0	0	0	0	0	0
<b>6</b>	<b>Rajshahi</b>	<b>128</b>	<b>59</b>	<b>84</b>	<b>38</b>	<b>76</b>	<b>37</b>
53	Dinajpur	0	0	0	0	0	0
54	Gaibandha	55	40	60	29	43	22
55	Kurigram	99	43	163	76	165	78
56	Lalmonirhat	13640	9507	7352	4973	7380	5018
57	Nilphamari	4590	3251	4404	3104	4430	2123
58	Panchagarh	9	2	8	2	8	2
59	Rangpur	1059	546	1021	524	1037	527
60	Thakurgaon	0	0	0	0	0	0
<b>7</b>	<b>Rangpur</b>	<b>19452</b>	<b>13389</b>	<b>13008</b>	<b>8708</b>	<b>13063</b>	<b>7770</b>
61	Habiganj	0	0	0	0	0	0
62	Maulvibazar	0	0	0	0	0	0
63	Sunamganj	0	0	0	0	0	0
64	Sylhet	0	0	0	0	0	0
<b>8</b>	<b>Sylhet</b>	<b>0</b>	<b>0</b>	<b>0</b>	<b>0</b>	<b>0</b>	<b>0</b>
	<b>BANGLADESH</b>	<b>26484</b>	<b>16989</b>	<b>19960</b>	<b>12177</b>	<b>20022</b>	<b>11213</b>

**Table: 3.7.4 Area and Production of Tobacco (Virginia) by District 2014-15 to 2016-17**

Zila/Division		2014-15		2015-16		2016-17	
		Area (acres)	Production (M. Ton)	Area (acres)	Production (M. Ton)	Area (acres)	Production (M. Ton)
1	Barguna	0	0	0	0	0	0
2	Barishal	0	0	0	0	0	0
3	Bhola	0	0	0	0	0	0
4	Jhallokati	0	0	0	0	0	0
5	Patuakhali	0	0	0	0	0	0
6	Pirojpur	0	0	0	0	0	0
<b>1</b>	<b>Barishal</b>	<b>0</b>	<b>0</b>	<b>0</b>	<b>0</b>	<b>0</b>	<b>0</b>
7	Bandarban	102	34	0	0	0	0
8	Brahmanbaria	0	0	0	0	0	0
9	Chandpur	0	0	0	0	0	0
10	Chittagang	77	26	68	23	68	24
11	Cumilla	0	0	0	0	0	0
12	Cox's Bazar	0	0	0	0	0	0
13	Feni	0	0	0	0	0	0
14	Khagrachhari	0	0	0	0	0	0
15	Laksmipur	0	0	0	0	0	0
16	Noakhali	0	0	0	0	0	0
17	Rangamati	698	361	719	378	772	405
<b>2</b>	<b>Chittagang</b>	<b>877</b>	<b>421</b>	<b>787</b>	<b>401</b>	<b>840</b>	<b>429</b>
18	Dhaka	0	0	0	0	0	0
19	Faridpur	50	35	0	0	0	0
20	Gazipur	0	0	0	0	0	0
21	Gopalganj	0	0	0	0	0	0
22	Kishorganj	0	0	0	0	0	0
23	Madaripur	0	0	0	0	0	0
24	Manikganj	5188	3503	5206	3498	5214	3627
25	Munshiganj	0	0	3	2	0	0
26	Narayanganj	0	0	0	0	0	0
27	Narsingdi	0	0	0	0	0	0
28	Rajbari	78	62	0	0	0	0
29	Shariatpur	0	0	0	0	0	0
30	Tangail	357	193	0	0	393	208
<b>3</b>	<b>Dhaka</b>	<b>5673</b>	<b>3793</b>	<b>5209</b>	<b>3500</b>	<b>5607</b>	<b>3835</b>
31	Bagerhat	-	-	0	0	0	0
32	Chuadanga	2472	2333	2452	2273	2395	2333
33	Jashore	-	-	0	0	0	0
34	Jhenaidah	4473	3564	4235	3360	4118	3318
35	Khulna	-	-	0	0	0	0
36	Kushtia	39001	30244	36443	31462	34936	36118

Contd.

Zila/Division		2014-15		2015-16		2016-17	
		Area (acres)	Production (M. Ton)	Area (acres)	Production (M. Ton)	Area (acres)	Production (M. Ton)
37	Magura	2	1	2	1	2	1
38	Meherpur	10585	8830	9863	8011	9901	8059
39	Narail	0	0	0	0	0	0
40	Satkhira	0	0	0	0	0	0
<b>4</b>	<b>Khulna</b>	<b>56533</b>	<b>44972</b>	<b>52995</b>	<b>45107</b>	<b>51352</b>	<b>49829</b>
41	Jamalpur	0	0	0	0	0	0
42	Mymensing	0	0	0	0	0	0
43	Netrakona	0	0	0	0	0	0
44	Sherpur	0	0	0	0	0	0
<b>5</b>	<b>Mymensing</b>	<b>0</b>	<b>0</b>	<b>0</b>	<b>0</b>	<b>0</b>	<b>0</b>
45	Bogura	0	0	0	0	0	0
46	Joypurhat	0	0	0	0	0	0
47	Naogaon	0	0	0	0	0	0
48	Natore	0	0	0	0	0	0
49	Chapai Nawabganj	0	0	0	0	0	0
50	Pabna	0	0	0	0	0	0
51	Rajshahi	0	0	0	0	0	0
52	Sirajganj	0	0	0	0	0	0
<b>6</b>	<b>Rajshahi</b>	<b>0</b>	<b>0</b>	<b>0</b>	<b>0</b>	<b>0</b>	<b>0</b>
53	Dinajpur	13	6	14	6	12	6
54	Gaibandha	33	24	29	14	45	32
55	Kurigram	265	173	239	164	250	173
56	Lalmonirhat	14261	11590	12590	10032	12600	10055
57	Nilphamari	53	28	50	25	48	24
58	Panchagarh	0	0	0	0	0	0
59	Rangpur	7563	4391	7624	4469	7438	4356
60	Thakurgaon	0	0	0	0	0	0
<b>7</b>	<b>Rangpur</b>	<b>22188</b>	<b>16212</b>	<b>20546</b>	<b>14710</b>	<b>20393</b>	<b>14646</b>
61	Habiganj	0	0	0	0	0	0
62	Maulvibazar	0	0	0	0	0	0
63	Sunamganj	0	0	0	0	0	0
64	Sylhet	0	0	0	0	0	0
<b>8</b>	<b>Sylhet</b>	<b>0</b>	<b>0</b>	<b>0</b>	<b>0</b>	<b>0</b>	<b>0</b>
	<b>BANGLADESH</b>	<b>85271</b>	<b>65398</b>	<b>79537</b>	<b>63718</b>	<b>78192</b>	<b>68739</b>

**Table: 3.7.5 Area and Production of Tobacco (Others) by District 2014-15 to 2016-17**

Zila/Division		2014-15		2015-16		2016-17	
		Area (acres)	Production (M. Ton)	Area (acres)	Production (M. Ton)	Area (acres)	Production (M. Ton)
1	Barguna	0	0	0	0	0	0
2	Barishal	0	0	0	0	0	0
3	Bhola	0	0	0	0	0	0
4	Jhallokati	0	0	0	0	0	0
5	Patuakhali	0	0	0	0	0	0
6	Pirojpur	0	0	0	0	0	0
<b>1</b>	<b>Barishal</b>	<b>0</b>	<b>0</b>	<b>0</b>	<b>0</b>	<b>0</b>	<b>0</b>
7	Bandarban	0	0	0	0	0	0
8	Brahmanbaria	0	0	0	0	0	0
9	Chandpur	0	0	0	0	0	0
10	Chittagang	0	0	0	0	0	0
11	Cumilla	0	0	0	0	0	0
12	Cox's Bazar	0	0	0	0	0	0
13	Feni	0	0	0	0	0	0
14	Khagrachhari	0	0	0	0	0	0
15	Laksmipur	0	0	0	0	0	0
16	Noakhali	0	0	0	0	0	0
17	Rangamati	411	318	408	316	370	283
<b>2</b>	<b>Chittagang</b>	<b>411</b>	<b>318</b>	<b>408</b>	<b>316</b>	<b>370</b>	<b>283</b>
18	Dhaka	0	0	0	0	0	0
19	Faridpur	0	0	0	0	0	0
20	Gazipur	0	0	0	0	0	0
21	Gopalganj	0	0	0	0	0	0
22	Kishorganj	0	0	0	0	0	0
23	Madaripur	0	0	0	0	0	0
24	Manikganj	0	0	0	0	0	0
25	Munshiganj	0	0	0	0	0	0
26	Narayanganj	0	0	0	0	0	0
27	Narsingdi	0	0	0	0	0	0
28	Rajbari	0	0	0	0	0	0
29	Shariatpur	0	0	0	0	0	0
30	Tangail	0	0	0	0	0	0
<b>3</b>	<b>Dhaka</b>	<b>0</b>	<b>0</b>	<b>0</b>	<b>0</b>	<b>0</b>	<b>0</b>
31	Bagerhat	0	0	0	0	0	0
32	Chuadanga	0	0	0	0	0	0
33	Jashore	0	0	0	0	0	0
34	Jhenaidah	0	0	0	0	0	0
35	Khulna	0	0	0	0	0	0
36	Kushtia	0	0	0	0	0	0

Contd.

Zila/Division		2014-15		2015-16		2016-17	
		Area (acres)	Production (M. Ton)	Area (acres)	Production (M. Ton)	Area (acres)	Production (M. Ton)
37	Magura	0	0	0	0	0	0
38	Meherpur	0	0	0	0	0	0
39	Narail	0	0	0	0	0	0
40	Satkhira	0	0	0	0	0	0
<b>4</b>	<b>Khulna</b>	0	0	<b>0</b>	<b>0</b>	<b>0</b>	<b>0</b>
41	Jamalpur	0	0	0	0	0	0
42	Mymensing	0	0	0	0	0	0
43	Netrakona	0	0	0	0	0	0
44	Sherpur	0	0	0	0	0	0
<b>5</b>	<b>Mymensing</b>	0	0	<b>0</b>	<b>0</b>	<b>0</b>	<b>0</b>
45	Bogura	0	0	0	0	0	0
46	Joypurhat	0	0	0	0	0	0
47	Naogaon	0	0	0	0	0	0
48	Natore	0	0	0	0	0	0
49	Chapai Nawabganj	0	0	0	0	0	0
50	Pabna	0	0	0	0	0	0
51	Rajshahi	0	0	0	0	0	0
52	Sirajganj	0	0	0	0	0	0
<b>6</b>	<b>Rajshahi</b>	0	0	<b>0</b>	<b>0</b>	<b>0</b>	<b>0</b>
53	Dinajpur	0	0	0	0	0	0
54	Gaibandha	0	0	0	0	0	0
55	Kurigram	0	0	0	0	0	0
56	Lalmonirhat	0	0	0	0	0	0
57	Nilphamari	0	0	0	0	0	0
58	Panchagarh	0	0	0	0	0	0
59	Rangpur	0	0	0	0	0	0
60	Thakurgaon	0	0	0	0	0	0
<b>7</b>	<b>Rangpur</b>	0	0	<b>0</b>	<b>0</b>	<b>0</b>	<b>0</b>
61	Habiganj	0	0	0	0	0	0
62	Maulvibazar	0	0	0	0	0	0
63	Sunamganj	0	0	0	0	0	0
64	Sylhet	0	0	0	0	0	0
<b>8</b>	<b>Sylhet</b>	0	0	<b>0</b>	<b>0</b>	<b>0</b>	<b>0</b>
<b>BANGLADESH</b>		<b>411</b>	<b>318</b>	<b>408</b>	<b>316</b>	<b>370</b>	<b>283</b>

**Table: 3.7.6 Area and Production of Tobacco (Jati+Motihari+Virginia + Others) by District 2014-15 to 2016-17**

Zila/Division		2014-15		2015-16		2016-17	
		Area (acres)	Production (M. Ton)	Area (acres)	Production (M. Ton)	Area (acres)	Production (M. Ton)
1	Barguna	0	0	0	0	0	0
2	Barishal	0	0	0	0	0	0
3	Bhola	0	0	0	0	0	0
4	Jhallokati	0	0	0	0	0	0
5	Patuakhali	0	0	0	0	0	0
6	Pirojpur	0	0	0	0	0	0
<b>1</b>	<b>Barishal</b>	<b>0</b>	<b>0</b>	<b>0</b>	<b>0</b>	<b>0</b>	<b>0</b>
7	Bandarban	6604	3284	6472	3142	6486	3145
8	Brahmanbaria	0	0	0	0	0	0
9	Chandpur	0	0	0	0	0	0
10	Chittagang	114	35	106	31	105	32
11	Cumilla	0	0	0	0	0	0
12	Cox's Bazar	206	123	340	326	366	388
13	Feni	0	0	0	0	0	0
14	Khagrachhari	1978	2095	2009	2110	2050	2187
15	Laksmipur	0	0	0	0	0	0
16	Noakhali	0	0	0	0	0	0
17	Rangamati	1361	922	973	939	1390	905
<b>2</b>	<b>Chittagang</b>	<b>10263</b>	<b>6459</b>	<b>9900</b>	<b>6548</b>	<b>10397</b>	<b>6657</b>
18	Dhaka	0	0	0	0	0	0
19	Faridpur	50	35	55	45	70	55
20	Gazipur	0	0	0	0	0	0
21	Gopalganj	33	19	45	26	31	18
22	Kishorganj	0	0	0	0	0	0
23	Madaripur	4	2	0	0	0	0
24	Manikganj	5331	3547	5344	3541	5360	3670
25	Munshiganj	5	3	3	2	3	2
26	Narayanganj	0	0	0	0	0	0
27	Narsingdi	0	0	0	0	0	0
28	Rajbari	162	129	80	66	84	74
29	Shariatpur	0	0	0	0	0	0
30	Tangail	416	215	144	40	462	237
<b>3</b>	<b>Dhaka</b>	<b>6001</b>	<b>3950</b>	<b>5671</b>	<b>3720</b>	<b>6010</b>	<b>4056</b>
31	Bagerhat	0	0	0	0	0	0
32	Chuadanga	2472	2333	2452	2273	2395	2333
33	Jashore	0	0	0	0	0	0
34	Jhenaidah	4473	3564	4235	3360	4118	3318
35	Khulna	0	0	0	0	0	0
36	Kushtia	39001	30244	36443	31462	34936	36118

Contd.

Zila/Division		2014-15		2015-16		2016-17	
		Area (acres)	Production (M. Ton)	Area (acres)	Production (M. Ton)	Area (acres)	Production (M. Ton)
37	Magura	2	1	2	1	2	1
38	Meherpur	10585	8830	9863	8011	9901	8059
39	Narail	0	0	0	0	0	0
40	Satkhira	0	0	0	0	0	0
<b>4</b>	<b>Khulna</b>	<b>56533</b>	<b>44972</b>	52995	<b>45107</b>	<b>51352</b>	<b>49829</b>
41	Jamalpur	0	0	0	0	12	4
42	Mymensing	0	0	0	0	0	0
43	Netrakona	14	3	0	0	0	0
44	Sherpur	0	0	0	0	0	0
<b>5</b>	<b>Mymensing</b>	<b>14</b>	<b>3</b>	0	<b>0</b>	<b>12</b>	<b>4</b>
45	Bogura	0	0	0	0	0	0
46	Joypurhat	0	0	0	0	0	0
47	Naogaon	0	0	0	0	0	0
48	Natore	121	53	84	38	76	37
49	Chapai Nawabganj	0	0	0	0	0	0
50	Pabna	7	6	0	0	0	0
51	Rajshahi	0	0	0	0	0	0
52	Sirajganj	0	0	0	0	0	0
<b>6</b>	<b>Rajshahi</b>	<b>128</b>	<b>59</b>	84	<b>38</b>	<b>76</b>	<b>37</b>
53	Dinajpur	13	6	14	6	12	6
54	Gaibandha	88	64	89	43	88	54
55	Kurigram	542	294	402	240	415	251
56	Lalmonirhat	28833	21685	20851	15535	20910	15557
57	Nilphamari	13536	10118	13137	9862	12903	8657
58	Panchagarh	9	2	8	2	8	2
59	Rangpur	11349	6580	11170	6504	11112	6462
60	Thakurgaon	8	3	3	1	2	1
<b>7</b>	<b>Rangpur</b>	<b>54378</b>	<b>38752</b>	45674	<b>32193</b>	<b>45450</b>	<b>30990</b>
61	Habiganj	0	0	0	0	0	0
62	Maulvibazar	0	0	0	0	0	0
63	Sunamganj	0	0	0	0	0	0
64	Sylhet	0	0	0	0	0	0
<b>8</b>	<b>Sylhet</b>	<b>0</b>	<b>0</b>	0	<b>0</b>	<b>0</b>	<b>0</b>
<b>BANGLADESH</b>		<b>127317</b>	<b>94195</b>	114324	<b>87606</b>	<b>113297</b>	<b>91573</b>



**Table: 3.7.7 Area and Production of Betelnut by District 2014-15 to 2016-17**

Zila/Division		Area Under Garden (Acres)			Production of Inside Garden			Production of Outside Garden			Total Production of Inside & Outside Garden (M.Tons )		
		2014-15	2015-16	2016-17	2014-15	2015-16	2016-17	2014-15	2015-16	2016-17	2014-15	2015-16	2016-17
1	Barguna	188	214	222	1119	858	818	308	795	963	1427	1653	1781
2	Barishal	1180	1143	1153	880	878	1323	953	805	938	1833	1683	2261
3	Bhola	6448	5712	5163	9119	9289	6549	1520	2781	6260	10639	12070	12809
4	Jhallokati	854	887	851	786	915	708	638	876	732	1424	1791	1440
5	Patuakhali	124	133	130	360	832	1005	592	1290	1363	952	2122	2368
6	Pirojpur	3640	3444	3474	5043	3102	3142	4098	3155	2313	9141	6257	5455
<b>1</b>	<b>Barishal</b>	<b>12434</b>	<b>11533</b>	<b>10993</b>	<b>17307</b>	<b>15874</b>	<b>13545</b>	<b>8109</b>	<b>9702</b>	<b>12569</b>	<b>25416</b>	<b>25576</b>	<b>26114</b>
7	Bandarban	61	61	47	95	79	88	127	118	118	222	197	206
8	Brahmanbaria	1	10	13	5	7	7	277	501	514	282	508	521
9	Chandpur	192	341	296	430	1068	646	694	387	647	1124	1455	1293
10	Chittagang	464	659	578	4388	4605	5930	6447	5040	5897	10835	9645	11827
11	Cumilla	33	42	47	211	251	276	1428	2038	1789	1639	2289	2065
12	Cox's Bazar	2703	3639	3656	21023	24599	24513	3326	2071	3238	24349	26670	27751
13	Feni	664	650	651	251	201	201	1833	1680	2256	2084	1881	2457
14	Khagrachhari	30	22	28	40	41	51	170	184	214	210	225	265
15	Laksmipur	1182	1421	14401	48122	51388	61035	974	80205	36614	49096	131593	97649
16	Noakhali	622	623	369	400	404	316	1927	2060	1865	2327	2464	2181
17	Rangamati	80	135	95	203	158	160	436	354	420	639	512	580
<b>2</b>	<b>Chittagang</b>	<b>6032</b>	<b>7603</b>	<b>20181</b>	<b>75168</b>	<b>82801</b>	<b>93223</b>	<b>17639</b>	<b>94638</b>	<b>53572</b>	<b>92807</b>	<b>177439</b>	<b>146795</b>
18	Dhaka	16	13	16	99	103	101	713	746	769	812	849	870
19	Faridpur	135	122	122	398	295	295	494	625	647	892	920	942
20	Gazipur	309	309	308	200	250	251	652	727	905	852	977	1156
21	Gopalganj	53	53	53	234	176	175	332	351	353	566	527	528
22	Kishorganj	146	119	121	499	369	351	1187	1375	902	1686	1744	1253
23	Madaripur	368	158	158	86	317	56	534	603	571	620	920	627
24	Manikganj	33	14	41	138	20	183	338	221	276	476	241	459
25	Munshiganj	0	0	0	0	0	0	257	145	158	257	145	158
26	Narayanganj	16	14	14	36	20	14	376	221	203	412	241	217
27	Narsingdi	1	1	1	7	8	8	317	352	320	324	360	328
28	Rajbari	261	259	257	1201	1201	1199	855	886	858	2056	2087	2057
29	Shariatpur	110	111	107	262	261	339	605	664	884	867	925	1223
30	Tangail	123	120	106	416	404	351	1228	1274	1373	1644	1678	1724
<b>3</b>	<b>Dhaka</b>	<b>1571</b>	<b>1293</b>	<b>1304</b>	<b>3576</b>	<b>3424</b>	<b>3323</b>	<b>7888</b>	<b>8190</b>	<b>8219</b>	<b>11464</b>	<b>11614</b>	<b>11542</b>
31	Bagerhat	2928	3178	3206	3587	3629	3565	1034	1729	589	4621	5358	4154
32	Chuadanga	70	70	66	85	85	86	18	15	22	103	100	108
33	Jashore	490	488	481	924	904	601	401	517	646	1325	1421	1247
34	Jhenaidah	128	77	91	161	60	44	239	337	382	400	397	426
35	Khulna	856	263	262	1365	1385	1385	603	719	513	1968	2104	1898
36	Kushtia	89	89	88	356	356	351	1040	1055	1176	1396	1411	1527

Contd.

Zila/Division		Area Under Garden (Acres)			Production of Inside Garden			Production of Outside Garden			Total Production of Inside & Outside Garden (M.Tons)		
		2014-15	2015-16	2016-17	2014-15	2015-16	2016-17	2014-15	2015-16	2016-17	2014-15	2015-16	2016-17
37	Magura	82	85	84	189	234	302	135	239	238	324	473	540
38	Meherpur	-	0	0	-	0	0	87	66	66	87	66	66
39	Narail	148	151	153	1652	1670	1890	2073	2151	2331	3725	3821	4221
40	Satkhira	208	225	341	340	513	544	177	380	369	517	893	913
<b>4</b>	<b>Khulna</b>	<b>4999</b>	<b>4626</b>	<b>4772</b>	<b>8659</b>	<b>8836</b>	<b>8768</b>	<b>5807</b>	<b>7208</b>	<b>6332</b>	<b>14466</b>	<b>16044</b>	<b>15100</b>
41	Jamalpur	130	125	174	284	292	294	1088	1426	1421	1372	1718	1715
42	Mymensing	260	325	356	846	1009	825	3303	3979	3027	4149	4988	3852
43	Netrakona	38	37	38	170	172	171	988	1051	1037	1158	1223	1208
44	Sherpur	36	42	42	64	156	180	843	1432	1649	907	1588	1829
<b>5</b>	<b>Mymensing</b>	<b>464</b>	<b>529</b>	<b>610</b>	<b>1364</b>	<b>1629</b>	<b>1470</b>	<b>6222</b>	<b>7888</b>	<b>7134</b>	<b>7586</b>	<b>9517</b>	<b>8604</b>
45	Bogura	15	15	15	30	31	38	582	584	823	612	615	861
46	Joypurhat	11	11	9	18	18	19	49	44	45	67	62	64
47	Naogaon	2	1	1	14	14	14	214	211	215	228	225	229
48	Natore	73	114	127	797	1345	1357	1964	2560	2823	2761	3905	4180
49	Chapai Nawabganj	0	0	0	-	0	0	7	7	7	7	7	7
50	Pabna	20	19	21	210	172	202	822	751	844	1032	923	1046
51	Rajshahi	32	32	33	194	195	195	280	218	261	474	413	456
52	Sirajganj	2	1	1	14	12	12	556	580	595	570	592	607
<b>6</b>	<b>Rajshahi</b>	<b>155</b>	<b>193</b>	<b>207</b>	<b>1277</b>	<b>1787</b>	<b>1837</b>	<b>4474</b>	<b>4955</b>	<b>5613</b>	<b>5751</b>	<b>6742</b>	<b>7450</b>
53	Dinajpur	61	59	60	246	205	238	740	575	679	986	780	917
54	Gaibandha	187	177	183	1035	968	760	2639	2913	2955	3674	3881	3715
55	Kurigram	1130	1145	1050	1662	2518	4215	1341	1671	2105	3003	4189	6320
56	Lalmonirhat	557	558	522	1515	2851	1629	792	1452	769	2307	4303	2398
57	Nilphamari	243	246	244	1462	2091	1951	1033	759	1020	2495	2850	2971
58	Panchagarh	155	156	157	1065	1066	1066	2360	2356	2490	3425	3422	3556
59	Rangpur	198	347	322	497	773	753	975	825	889	1472	1598	1642
60	Thakurgaon	9	9	9	30	26	22	120	105	74	150	131	96
<b>7</b>	<b>Rangpur</b>	<b>2540</b>	<b>2697</b>	<b>2547</b>	<b>7512</b>	<b>10498</b>	<b>10634</b>	<b>10000</b>	<b>10656</b>	<b>10981</b>	<b>17512</b>	<b>21154</b>	<b>21615</b>
61	Habiganj	105	106	105	418	314	278	760	513	509	1178	827	787
62	Maulvibazar	48	620	236	629	9	185	2284	858	724	2913	867	909
63	Sunamganj	113	56	44	80	82	99	212	355	537	292	437	636
64	Sylhet	939	1160	1069	3997	3967	4554	2185	2479	2757	6182	6446	7311
<b>8</b>	<b>Sylhet</b>	<b>1205</b>	<b>1942</b>	<b>1454</b>	<b>5124</b>	<b>4372</b>	<b>5116</b>	<b>5441</b>	<b>4205</b>	<b>4527</b>	<b>10565</b>	<b>8577</b>	<b>9643</b>
	<b>BANGLADESH</b>	<b>29400</b>	<b>30416</b>	<b>42068</b>	<b>119987</b>	<b>129221</b>	<b>137916</b>	<b>65580</b>	<b>147442</b>	<b>108947</b>	<b>185567</b>	<b>276663</b>	<b>246863</b>

Table: 3.7.8 Area and Production of Betel Leaves by District 2014-15 to 2016-17

Zila/Division		2014-15		2015-16		2016-17	
		Area (acres)	Production (M. Ton)	Area (acres)	Production (M. Ton)	Area (acres)	Production (M. Ton)
1	Barguna	1024	2048	795	1476	870	1650
2	Barishal	4752	6448	4729	9421	4655	9456
3	Bhola	870	1356	887	1098	794	1252
4	Jhallokati	1127	1297	1121	1313	1058	1275
5	Patuakhali	1203	2406	855	1753	647	1125
6	Pirojpur	1080	1346	1094	1366	1143	1693
<b>1</b>	<b>Barishal</b>	<b>10056</b>	<b>14901</b>	<b>9481</b>	<b>16427</b>	<b>9167</b>	<b>16451</b>
7	Bandarban	118	96	105	90	101	84
8	Brahmanbaria	10	7	12	5	12	5
9	Chandpur	268	522	278	504	258	724
10	Chittagang	999	1705	968	1543	976	1778
11	Cumilla	205	717	196	684	188	642
12	Cox's Bazar	13468	28884	13469	28884	13446	21254
13	Feni	93	123	87	119	88	120
14	Khagrachhari	107	180	126	208	127	217
15	Laksmipur	204	516	421	550	419	545
16	Noakhali	836	1419	836	1406	664	964
17	Rangamati	198	218	206	232	219	240
<b>2</b>	<b>Chittagang</b>	<b>16506</b>	<b>34387</b>	<b>16704</b>	<b>34225</b>	<b>16498</b>	<b>26573</b>
18	Dhaka	-	-	0	0	0	0
19	Faridpur	186	419	190	407	190	375
20	Gazipur	60	217	58	211	38	137
21	Gopalganj	55	167	54	190	57	197
22	Kishorganj	147	235	152	259	154	267
23	Madaripur	361	1449	359	1141	347	1124
24	Manikganj	285	920	19	78	20	100
25	Munshiganj	18	74	182	343	177	337
26	Narayanganj	6	9	4	6	4	6
27	Narsingdi	361	1018	355	725	354	722
28	Rajbari	242	585	243	570	243	590
29	Shariatpur	1188	1271	1274	1334	1268	1276
30	Tangail	34	141	48	213	34	161
<b>3</b>	<b>Dhaka</b>	<b>2943</b>	<b>6505</b>	<b>2938</b>	<b>5477</b>	<b>2886</b>	<b>5292</b>
31	Bagerhat	2162	4427	2401	5021	2427	5074
32	Chuadanga	7246	40578	7264	40190	7290	40892
33	Jashore	1401	6883	1384	7138	1403	7225
34	Jhenaidah	5183	23090	5238	36363	5238	38150
35	Khulna	537	1904	661	2200	666	2266
36	Kushtia	3580	26837	3580	23270	3453	24746

Contd.

Zila/Division		2014-15		2015-16		2016-17	
		Area (acres)	Production (M. Ton)	Area (acres)	Production (M. Ton)	Area (acres)	Production (M. Ton)
37	Magura	133	660	143	703	154	767
38	Meherpur	204	1507	198	1477	197	1478
39	Narail	980	7227	996	7367	1043	7506
40	Satkhira	326	796	1120	2777	1131	2690
<b>4</b>	<b>Khulna</b>	<b>21752</b>	<b>113909</b>	<b>22985</b>	<b>126506</b>	<b>23002</b>	<b>130794</b>
41	Jamalpur	82	246	59	186	66	213
42	Mymensing	190	382	368	1465	302	1056
43	Netrakona	20	44	20	46	20	46
44	Sherpur	49	162	52	175	57	193
<b>5</b>	<b>Mymensing</b>	<b>341</b>	<b>834</b>	<b>499</b>	<b>1872</b>	<b>445</b>	<b>1508</b>
45	Bogura	102	247	91	226	76	187
46	Joypurhat	14	35	22	7	22	75
47	Naogaon	38	106	42	115	20	69
48	Natore	253	794	260	688	255	700
49	Chapai Nawabganj	21	51	23	65	23	65
50	Pabna	49	117	50	125	57	149
51	Rajshahi	3901	13328	4321	27572	4592	28610
52	Sirajganj	-	-	0	0	0	0
<b>6</b>	<b>Rajshahi</b>	<b>4378</b>	<b>14678</b>	<b>4809</b>	<b>28798</b>	<b>5045</b>	<b>29855</b>
53	Dinajpur	52	182	55	137	56	140
54	Gaibandha	234	797	244	1138	250	926
55	Kurigram	97	176	83	144	85	146
56	Lalmonirhat	5	5	5	5	5	5
57	Nilphamari	1	1	1	1	0	0
58	Panchagarh	84	84	89	40	91	100
59	Rangpur	200	316	188	309	191	300
60	Thakurgaon	-	-	0	0	0	0
<b>7</b>	<b>Rangpur</b>	<b>673</b>	<b>1561</b>	<b>665</b>	<b>1774</b>	<b>678</b>	<b>1617</b>
61	Habiganj	15	43	611	1528	461	138
62	Maulvibazar	397	436	442	361	407	1598
63	Sunamganj	-	-	0	0	0	0
64	Sylhet	293	644	281	643	230	426
<b>8</b>	<b>Sylhet</b>	<b>705</b>	<b>1123</b>	<b>1334</b>	<b>2532</b>	<b>1098</b>	<b>2162</b>
	<b>BANGLADESH</b>	<b>57354</b>	<b>187898</b>	<b>59415</b>	<b>217611</b>	<b>58819</b>	<b>214252</b>

**Table: 3.7.9 Area and Production of Other drugs and narcotics (Cinchona,Thorn-Apple etc.) by District 2014-15 to 2016-17**

Zila/Division		2014-15		2015-16		2016-17	
		Area (acres)	Production (M. Ton)	Area (acres)	Production (M. Ton)	Area (acres)	Production (M. Ton)
1	Barguna	-	-	-	-	-	-
2	Barishal	-	-	-	-	-	-
3	Bhola	-	-	-	-	-	-
4	Jhallokati	-	-	-	-	-	-
5	Patuakhali	-	-	-	-	-	-
6	Pirojpur	-	-	-	-	-	-
<b>1</b>	<b>Barishal</b>	-	-	-	-	-	-
7	Bandarban	-	-	-	-	-	-
8	Brahmanbaria	-	-	-	-	-	-
9	Chandpur	-	-	-	-	-	-
10	Chittagang	-	-	-	-	-	-
11	Cumilla	-	-	-	-	-	-
12	Cox's Bazar	-	-	-	-	-	-
13	Feni	-	-	-	-	-	-
14	Khagrachhari	-	-	-	-	-	-
15	Laksmipur	-	-	-	-	-	-
16	Noakhali	-	-	-	-	-	-
17	Rangamati	-	-	-	-	-	-
<b>2</b>	<b>Chittagang</b>	-	-	-	-	-	-
18	Dhaka	-	-	-	-	-	-
19	Faridpur	-	-	-	-	-	-
20	Gazipur	-	-	-	-	-	-
21	Gopalganj	-	-	-	-	-	-
22	Kishorganj	-	-	-	-	-	-
23	Madaripur	-	-	-	-	-	-
24	Manikganj	-	-	-	-	-	-
25	Munshiganj	-	-	-	-	-	-
26	Narayanganj	-	-	-	-	-	-
27	Narsingdi	-	-	-	-	-	-
28	Rajbari	-	-	-	-	-	-
29	Shariatpur	-	-	-	-	-	-
30	Tangail	-	-	-	-	-	-
<b>3</b>	<b>Dhaka</b>	-	-	-	-	-	-
31	Bagerhat	-	-	-	-	-	-
32	Chuadanga	-	-	-	-	-	-
33	Jashore	-	-	-	-	-	-
34	Jhenaidah	-	-	-	-	-	-
35	Khulna	-	-	-	-	-	-
36	Kushtia	-	-	-	-	-	-

Contd.

Zila/Division		2014-15		2015-16		2016-17	
		Area (acres)	Production (M. Ton)	Area (acres)	Production (M. Ton)	Area (acres)	Production (M. Ton)
37	Magura	-	-	-	-	-	-
38	Meherpur	-	-	-	-	-	-
39	Narail	-	-	-	-	-	-
40	Satkhira	-	-	-	-	-	-
<b>4</b>	<b>Khulna</b>	-	-	-	-	-	-
41	Jamalpur	-	-	-	-	-	-
42	Mymensing	-	-	-	-	-	-
43	Netrakona	-	-	-	-	-	-
44	Sherpur	-	-	-	-	-	-
<b>5</b>	<b>Mymensing</b>	-	-	-	-	-	-
45	Bogura	-	-	-	-	-	-
46	Joypurhat	-	-	-	-	-	-
47	Naogaon	-	-	-	-	-	-
48	Natore	-	-	-	-	-	-
49	Chapai Nawabganj	-	-	-	-	-	-
50	Pabna	-	-	-	-	-	-
51	Rajshahi	-	-	-	-	-	-
52	Sirajganj	-	-	-	-	-	-
<b>6</b>	<b>Rajshahi</b>	-	-	-	-	-	-
53	Dinajpur	-	-	-	-	-	-
54	Gaibandha	-	-	-	-	-	-
55	Kurigram	-	-	-	-	-	-
56	Lalmonirhat	-	-	-	-	-	-
57	Nilphamari	-	-	-	-	-	-
58	Panchagarh	-	-	-	-	-	-
59	Rangpur	-	-	-	-	-	-
60	Thakurgaon	-	-	-	-	-	-
<b>7</b>	<b>Rangpur</b>	-	-	-	-	-	-
61	Habiganj	-	-	-	-	-	-
62	Maulvibazar	-	-	-	-	-	-
63	Sunamganj	-	-	-	-	-	-
64	Sylhet	-	-	-	-	-	-
<b>8</b>	<b>Sylhet</b>	-	-	-	-	-	-
	<b>BANGLADESH</b>	-	-	-	-	-	-

### 3. 8 Fruits Crops

#### Estimate of Fruits Crops

National estimate of acreages and production of different Fruits Crops 2014-15 to 2016-17

**Table: 3.8 Area and Production of Fruits crops by District, 2014-15 to 2016-17**

Name of Crops	(Area in acres and production in metric tons)					
	2014-15		2015-16		2016-17	
	Area (acres)	Production (MT)	Area (acres)	Production (MT)	Area (acres)	Production (MT)
Banana	115434	777427	117159	798012	120203	807104
Mango	61997	1018112	93480	1161685	102939	1288315
Pineapple	33687	195718	33498	200701	35483	211833
Jackfruit	33151	1060793	27334	1031153	35342	1049912
Ripe Papaya	3126	133370	9761	130371	3942	134647
Water-Melon	29279	293959	27296	249605	29338	253661
Litchi	7058	73257	5649	77705	7136	90297
Guava	9304	204625	8794	214308	11526	229376
Ber (Kul)	2547	90209	5267	86314	7062	89875
Orange	1089	3954	1073	3218	1055	3372
Lime & Lemon	5786	68721	4822	65248	6371	69132
Pomelo(Jambura/Batavilabu)	900	63223	812	66470	777	65560
Melon (Banggi)	10232	53107	10167	49270	9114	40959
Tamarind (Tetul)	47	10444	81	10966	22	10812
Star apple (Jamrul)	18	9922	8	10037	8	10091
Khirai	12291	42799	12930	46446	14038	50495
Black berry	386	51302	354	52002	290	52045
Carambola apple (Kamranga)	70	15102	51	15596	17	14221
<b>Woodapple(kathbell)</b>	<b>72</b>	<b>26534</b>	<b>57</b>	<b>27915</b>	<b>62</b>	<b>28745</b>
Geen Coconut	4087	421328	11635	423582	3585	471046
Olive (Jalpai)	196	14509	168	19025	184	17888
Hog plum(Amra)	1027	32194	195	36171	247	39454
Other Fruits	84	15686	15	15471	37	15752
Other Citrus Fruits	108	21341	56	21099	79	23206
<b>Total-</b>	<b>323699</b>	<b>4697636</b>	<b>370662</b>	<b>4812370</b>	<b>388857</b>	<b>5067798</b>

**Table: 3.8.1 Area and Production of Banana by District 2014-15 to 2016-17**

Zila/Division		2014-15		2015-16		2016-17	
		Area (acres)	Production (M. Ton)	Area (acres)	Production (M. Ton)	Area (acres)	Production (M. Ton)
1	Barguna	512	1400	322	166	320	173
2	Barishal	1740	4200	1688	2991	1667	2971
3	Bhola	1704	3002	484	1054	498	1116
4	Jhallokati	2548	6561	2621	6761	2795	7358
5	Patuakhali	563	1688	565	1744	522	1611
6	Pirojpur	3143	12543	3170	13427	3238	14026
<b>1</b>	<b>Barishal</b>	<b>10210</b>	<b>29394</b>	<b>8850</b>	<b>26143</b>	<b>9040</b>	<b>27255</b>
7	Bandarban	3554	18356	3806	18310	3736	18093
8	Brahmanbaria	330	1634	349	1641	357	1679
9	Chandpur	928	5971	956	4931	975	5142
10	Chittagang	3004	15023	2861	14823	2980	14817
11	Cumilla	990	4070	930	4872	896	4663
12	Cox's Bazar	877	4169	886	3213	886	3213
13	Feni	566	2620	574	2900	575	2874
14	Khagrachhari	5327	17092	5409	17625	5642	18797
15	Laksmipur	172	552	3240	9105	3175	8915
16	Noakhali	1175	3728	1142	3321	1252	2549
17	Rangamati	9617	45017	9517	44240	9356	43559
<b>2</b>	<b>Chittagang</b>	<b>26540</b>	<b>118232</b>	<b>29670</b>	<b>124981</b>	<b>29830</b>	<b>124301</b>
18	Dhaka	493	3458	508	3498	549	3837
19	Faridpur	1559	16018	1391	14674	1435	15756
20	Gazipur	1009	6329	1040	6426	1042	6452
21	Gopalganj	887	5503	961	5756	959	5712
22	Kishorganj	1455	10974	1477	11016	1492	11219
23	Madaripur	1527	11135	1348	10703	1375	10793
24	Manikganj	551	1372	550	1342	554	1332
25	Munshiganj	122	436	133	494	142	504
26	Narayanganj	205	1016	211	1066	217	1109
27	Narsingdi	4180	26791	4229	33094	3806	26992
28	Rajbari	963	6459	1000	6467	808	5379
29	Shariatpur	310	541	391	1481	430	1642
30	Tangail	11797	95281	11599	90548	11669	92888
<b>3</b>	<b>Dhaka</b>	<b>33259</b>	<b>223979</b>	<b>33028</b>	<b>239058</b>	<b>24478</b>	<b>183615</b>
31	Bagerhat	1849	4794	1900	7605	2068	8108
32	Chuadanga	2133	24849	1464	17635	1500	18045
33	Jashore	1860	10177	1909	10358	1925	10424
34	Jhenaidah	5463	35570	6679	43039	7945	50522
35	Khulna	1277	5100	1279	5098	1309	5377
36	Kushtia	3980	41193	3835	38592	3878	38988

Contd.



Zila/Division		2014-15		2015-16		2016-17	
		Area (acres)	Production (M. Ton)	Area (acres)	Production (M. Ton)	Area (acres)	Production (M. Ton)
37	Magura	858	4865	1415	12751	1415	13075
38	Meherpur	2080	31204	1885	27621	1943	28557
39	Narail	543	3767	552	3942	574	4040
40	Satkhira	1090	12338	999	4234	945	4578
<b>4</b>	<b>Khulna</b>	<b>21133</b>	<b>173857</b>	<b>21917</b>	<b>170875</b>	<b>23502</b>	<b>181714</b>
41	Jamalpur	1519	9243	1704	9089	2177	11557
42	Mymensing	5264	21482	5348	35293	5324	37449
43	Netrakona	885	4946	591	5077	768	5183
44	Sherpur	533	2995	547	3034	570	3169
<b>5</b>	<b>Mymensing</b>	<b>8201</b>	<b>38666</b>	<b>8190</b>	<b>52493</b>	<b>8839</b>	<b>57358</b>
45	Bogura	1856	13279	1904	13613	2242	14116
46	Joypurhat	398	2886	393	3151	397	3158
47	Naogaon	1607	16504	1549	13094	1536	13116
48	Natore	668	6273	690	6651	744	7030
49	Chapai Nawabganj	255	1862	276	9096	209	2090
50	Pabna	598	4246	617	4564	673	4784
51	Rajshahi	4417	40411	4449	45174	4675	46903
52	Sirajganj	570	5928	591	5077	718	6407
<b>6</b>	<b>Rajshahi</b>	<b>10369</b>	<b>91389</b>	<b>10469</b>	<b>100420</b>	<b>11194</b>	<b>97604</b>
53	Dinajpur	3003	28770	2904	25059	2862	25038
54	Gaibandha	3583	66583	3596	65534	3565	65109
55	Kurigram	892	4371	501	5285	508	4938
56	Lalmonirhat	311	2525	280	3147	280	3120
57	Nilphamari	315	5630	394	3362	397	3407
58	Panchagarh	449	2906	348	4230	357	4326
59	Rangpur	2379	20382	2305	18976	2316	16936
60	Thakurgaon	1174	6776	1089	5992	1105	6651
<b>7</b>	<b>Rangpur</b>	<b>12106</b>	<b>137943</b>	<b>11417</b>	<b>131585</b>	<b>11390</b>	<b>129525</b>
61	Habiganj	291	175	309	774	298	807
62	Maulvibazar	184	271	187	687	261	1088
63	Sunamganj	303	516	314	1772	312	1882
64	Sylhet	1039	1671	998	1717	1059	1955
<b>8</b>	<b>Sylhet</b>	<b>1817</b>	<b>2633</b>	<b>1808</b>	<b>4950</b>	<b>1930</b>	<b>5732</b>
	<b>BANGLADESH</b>	<b>115434</b>	<b>777427</b>	<b>117159</b>	<b>798012</b>	<b>120203</b>	<b>807104</b>

**Table: 3.8.2 Area and Production of Mango by District 2014-15 to 2016-17**

Zila/Division		Area Under Garden (Acres)			Production of Inside Garden			Production of Outside Garden			Total Production of Inside & Outside Garden (M.Tons)		
		2014-15	2015-16	2016-17	2014-15	2015-16	2016-17	2014-15	2015-16	2016-17	2014-15	2015-16	2016-17
1	Barguna	-	484	427	-	775	511	1529	2825	3182	1529	3600	3693
2	Barishal	-	0.8	0	-	0	0	4784	4650	4453	4784	4650	4453
3	Bhola	-	0	0	-	0	0	1564	1799	1510	1564	1799	1510
4	Jhallokati	-	0	0	-	0	0	816	944	985	816	944	985
5	Patuakhali	-	0	0	-	0	0	764	785	3611	764	785	3611
6	Pirojpur	32	32	28	-	131	153	2296	2244	3732	2296	2375	3885
<b>1</b>	<b>Barishal</b>	32	516.8	<b>455</b>	-	906	<b>664</b>	11753	13247	<b>17473</b>	11753	14153	<b>18137</b>
7	Bandarban	324	400	400	1288	1547	1547	1792	2206	2206	3080	3753	3753
8	Brahmanbaria	-	0	0	-	0	0	5626	7480	9097	5626	7480	9097
9	Chandpur	64	0	0	102	0	0	12884	6674	74	12986	6674	74
10	Chittagang	221	64	6418	806	1042	103	4832	12499	13682	5638	13541	13785
11	Cumilla	44	0	52	-	448	934	20780	23681	25905	20780	24129	26839
12	Cox's Bazar	-	0	223	-	815	846	5804	4739	5266	5804	5554	6112
13	Feni	-	10	10	-	59	55	2840	3188	4248	2840	3247	4303
14	Khagrachhari	1793	1944	2161	3206	3575	3889	1480	2176	2315	4686	5751	6204
15	Laksmipur	28	0	27	22	30	30	1403	1611	1626	1425	1641	1656
16	Noakhali	-	0	0	-	0	0	3184	3411	3319	3184	3411	3319
17	Rangamati	608	3371	444	2862	3635	2939	2548	2296	2706	5410	5931	5645
<b>2</b>	<b>Chittagang</b>	3082	5789	<b>9735</b>	8286	11151	<b>10343</b>	63173	69961	<b>70444</b>	71459	81112	<b>80787</b>
18	Dhaka	143	122	122	337	403	537	2915	2752	3346	3252	3155	3883
19	Faridpur	160	160	160	1980	2097	2150	4736	5593	5706	6716	7690	7856
20	Gazipur	324	327	331	878	991	1085	7645	7904	8612	8523	8895	9697
21	Gopalganj	424	50	437	1229	1346	1313	2914	3222	3202	4143	4568	4515
22	Kishorganj	4	4	4	30	30	37	7297	7963	8485	7327	7993	8522
23	Madaripur	151	150	1	731	6	5	6229	5362	5277	6960	5368	5282
24	Manikganj	122	157	157	896	877	909	3577	3838	4018	4473	4715	4927
25	Munshiganj	152	0	31	-	0	0	2666	2987	2997	2666	2987	2997
26	Narayanganj	33	31	0	54	125	123	1339	1994	2430	1393	2119	2553
27	Narsingdi	219	226	223	389	545	585	3509	4325	3650	3898	4870	4235
28	Rajbari	3632	447	461	2451	2871	2987	14692	14859	14843	17143	17730	17830
29	Shariatpur	47	25	58	36	87	166	3061	6387	8558	3097	6474	8724
30	Tangail	876	883	886	1746	2203	1943	9757	10647	11440	11503	12850	13383
<b>3</b>	<b>Dhaka</b>	6287	2582	<b>2871</b>	4676	11581	<b>11840</b>	70337	77833	<b>82564</b>	81094	89414	<b>94404</b>
31	Bagerhat	51	51	48	206	87	67	1193	1187	1410	1399	1274	1477
32	Chuadanga	1951	1200	469	3675	4248	4631	1399	1598	1857	5074	5846	6488
33	Jashore	998	1017	1139	5304	5563	4958	5526	6179	5749	10830	11742	10707
34	Jhenaidah	20	440	509	167	7278	7041	201	6160	10646	368	13438	17687
35	Khulna	403	428	2441	4951	893	937	1196	5883	5863	6147	6776	6800
36	Kushtia	1863	1743	135	8815	11235	11348	26540	32694	33700	35355	43929	45048

Contd.

Zila/Division		Area Under Garden (Acres)			Production of Inside Garden			Production of Outside Garden			Total Production of Inside & Outside Garden (M.Tons )		
		2014-15	2015-16	2016-17	2014-15	2015-16	2016-17	2014-15	2015-16	2016-17	2014-15	2015-16	2016-17
37	Magura	4359	504	628	4744	3197	3464	2021	3941	4425	6765	7138	7889
38	Meherpur	390	440	4441	2801	7595	6095	3340	3564	1889	6141	11159	7984
39	Narail	519	539	547	2979	3455	3578	8557	8924	9777	11536	12379	13355
40	Satkhira	1287	1183	1080	3999	3816	4355	5047	5329	10818	9046	9145	15173
4	<b>Khulna</b>	11841	7545	<b>11437</b>	37641	47367	<b>46474</b>	55020	75459	<b>86134</b>	92661	122826	<b>132608</b>
41	Jamalpur	12	13	16	135	149	170	8517	8791	9801	8652	8940	9971
42	Mymensing	0	231	250	1066	1314	1414	10609	25879	26584	11675	27193	27998
43	Netrakona	2	2	2	15	14	14	15714	14749	15302	15729	14763	15316
44	Sherpur	11	11	11	74	73	74	9189	9467	9965	9263	9540	10039
5	<b>Mymensing</b>	<b>25</b>	<b>257</b>	<b>279</b>	<b>1290</b>	<b>1550</b>	<b>1672</b>	<b>44029</b>	<b>58886</b>	<b>61652</b>	<b>45319</b>	<b>60436</b>	<b>63324</b>
45	Bogura	42	0	53	11045	368	466	6080	16686	20947	17125	17054	21413
46	Joypurhat	151	103	96	439	363	453	4506	3673	5324	4945	4036	5777
47	Naogaon	1541	1754	1754	6555	7100	7100	14100	14219	14219	20655	21319	21319
48	Natore	1873	1876	1887	17894	18732	13693	48020	50937	55513	65914	69669	69206
49	Chapai Nawabganj	4443	44661	44968	139062	151732	145990	13223	15171	15357	152285	166903	161347
50	Pabna	4500	1675	1718	7657	3261	9235	18355	24751	20935	26012	28012	30170
51	Rajshahi	14303	21767	22054	115304	149747	138930	115677	127311	58385	230981	277058	197315
52	Sirajganj	36	37	142	83	185	163	25070	33591	25883	25153	33776	26046
6	<b>Rajshahi</b>	26889	71873	<b>72672</b>	298039	331488	<b>316030</b>	245031	286339	<b>216563</b>	543070	617827	<b>532593</b>
53	Dinajpur	10641	1811	2081	11321	11084	11788	21972	22177	227044	33293	33261	238832
54	Gaibandha	6	3	10	16	15	20	5319	6334	8637	5335	6349	8657
55	Kurigram	77	77	75	559	525	684	9469	9084	9378	10028	9609	10062
56	Lalmonirhat	214	219	258	1196	1079	1232	4980	4351	4817	6176	5430	6049
57	Nilphamari	274	278	280	1193	1282	1341	6598	6642	7267	7791	7924	8608
58	Panchagarh	509	509	514	2475	2590	2656	8745	9089	9161	11220	11679	11817
59	Rangpur	744	735	918	2965	2707	4014	15725	15134	15552	18690	17841	19566
60	Thakurgaon	1074	1098	1138	11019	13851	7863	28383	34830	19355	39402	48681	27218
7	<b>Rangpur</b>	13539	4730	<b>5274</b>	30744	33133	<b>29598</b>	101191	107641	<b>301211</b>	131935	140774	<b>330809</b>
61	Habiganj	33	37	40	41	33	84	15445	7979	9593	15486	8012	9677
62	Maulvibazar	30	62	62	177	142	176	6937	6422	6542	7114	6564	6718
63	Sunamganj	-	0	0	9382	0	0	4277	15813	14485	13659	15813	14485
64	Sylhet	239	88	114	118	98	112	4444	4656	4661	4562	4754	4773
8	<b>Sylhet</b>	<b>302</b>	<b>187</b>	<b>216</b>	<b>9718</b>	<b>273</b>	<b>372</b>	<b>31103</b>	<b>34870</b>	<b>35281</b>	<b>40821</b>	<b>35143</b>	<b>35653</b>
	<b>BANGLADESH</b>	<b>61997</b>	<b>93480</b>	<b>102939</b>	<b>396475</b>	<b>437449</b>	<b>416993</b>	<b>621637</b>	<b>724236</b>	<b>871322</b>	<b>1018112</b>	<b>1161685</b>	<b>1288315</b>

**Table: 3.8.3 Area and Production of Pineapple by District 2014-15 to 2016-17**

Zila/Division		2014-15		2015-16		2016-17	
		Area (acres)	Production (M. Ton)	Area (acres)	Production (M. Ton)	Area (acres)	Production (M. Ton)
1	Barguna	108	130	80	100	69	83
2	Barishal	17	22	17	25	17	24
3	Bhola	53	37	50	179	57	183
4	Jhallokati	8	11	7	10	0	0
5	Patuakhali	161	209	125	187	132	201
6	Pirojpur	33	69	34	87	39	84
<b>1</b>	<b>Barishal</b>	<b>380</b>	<b>478</b>	<b>313</b>	<b>588</b>	<b>314</b>	<b>575</b>
7	Bandarban	1485	6399	1499	6256	1507	6316
8	Brahmanbaria	66	173	59	61	58	65
9	Chandpur	8	9	8	9	7	4
10	Chittagang	2411	10579	2477	11106	2532	11080
11	Cumilla	42	126	41	126	42	154
12	Cox's Bazar	205	1287	86	662	327	2117
13	Feni	22	62	25	68	28	71
14	Khagrachhari	2004	10682	2045	10142	1976	6645
15	Laksmipur	43	116	34	100	32	91
16	Noakhali	52	60	45	53	57	68
17	Rangamati	3257	25173	3279	24661	3317	25027
<b>2</b>	<b>Chittagang</b>	<b>9595</b>	<b>54666</b>	<b>9598</b>	<b>53244</b>	<b>9883</b>	<b>51638</b>
18	Dhaka	6	17	4	11	5	11
19	Faridpur	0	0	0	0	0	0
20	Gazipur	2995	11851	2896	11453	2897	11322
21	Gopalganj	0	0	0	0	0	0
22	Kishorganj	57	179	51	153	49	150
23	Madaripur	0	0	0	0	0	0
24	Manikganj	0	0	0	0	0	0
25	Munshiganj	0	0	0	0	0	0
26	Narayanganj	22	97	22	93	23	99
27	Narsingdi	308	1461	308	1472	300	1357
28	Rajbari	0	0	0	0	0	0
29	Shariatpur	0	0	0	0	0	0
30	Tangail	15273	105688	15297	108023	17007	120352
<b>3</b>	<b>Dhaka</b>	<b>18661</b>	<b>119293</b>	<b>18578</b>	<b>121205</b>	<b>20281</b>	<b>133291</b>
31	Bagerhat	47	59	47	58	47	65
32	Chuadanga	-	-	0	0	0	0
33	Jashore	129	460	132	458	136	463
34	Jhenaidah	4	7	1	1	1	2
35	Khulna	22	66	22	71	20	69
36	Kushtia	-	-	0	0	0	0

Contd.

Zila/Division		2014-15		2015-16		2016-17	
		Area (acres)	Production (M. Ton)	Area (acres)	Production (M. Ton)	Area (acres)	Production (M. Ton)
37	Magura	11	58	7	35	7	33
38	Meherpur	-	-	0	0	0	0
39	Narail	17	45	16	42	0	0
40	Satkhira	36	128	7	28	5	19
<b>4</b>	<b>Khulna</b>	<b>266</b>	<b>823</b>	<b>232</b>	<b>693</b>	<b>216</b>	<b>651</b>
41	Jamalpur	91	275	76	217	85	244
42	Mymensing	2175	13004	2382	14390	2495	15305
43	Netrakona	28	103	31	117	31	195
44	Sherpur	17	52	17	51	22	63
<b>5</b>	<b>Mymensing</b>	<b>2311</b>	<b>13434</b>	<b>2506</b>	<b>14775</b>	<b>2633</b>	<b>15807</b>
45	Bogura	44	109	40	96	31	75
46	Joypurhat	4	10	4	17	2	6
47	Naogaon	44	201	39	176	26	108
48	Natore	-	-	0	0	0	0
49	Chapai Nawabganj	-	-	0	0	0	0
50	Pabna	-	-	0	0	0	0
51	Rajshahi	-	-	0	0	0	0
52	Sirajganj	-	-	0	0	0	0
<b>6</b>	<b>Rajshahi</b>	<b>92</b>	<b>320</b>	<b>83</b>	<b>289</b>	<b>59</b>	<b>189</b>
53	Dinajpur	2	5	3	7	3	5
54	Gaibandha	1	1	1	1	0	0
55	Kurigram	17	44	25	141	29	137
56	Lalmonirhat	16	17	15	29	0	0
57	Nilphamari	22	57	13	78	0	0
58	Panchagarh	96	245	48	112	47	111
59	Rangpur	76	158	45	87	41	84
60	Thakurgaon	47	66	14	28	14	28
<b>7</b>	<b>Rangpur</b>	<b>277</b>	<b>593</b>	<b>164</b>	<b>483</b>	<b>134</b>	<b>365</b>
61	Habiganj	754	1741	664	2576	536	1949
62	Maulvibazar	864	4482	917	4901	1031	6089
63	Sunamganj	66	178	20	37	24	38
64	Sylhet	421	1510	423	1910	372	1241
<b>8</b>	<b>Sylhet</b>	<b>2105</b>	<b>7911</b>	<b>2024</b>	<b>9424</b>	<b>1963</b>	<b>9317</b>
	<b>BANGLADESH</b>	<b>33687</b>	<b>197518</b>	<b>33498</b>	<b>200701</b>	<b>35483</b>	<b>211833</b>

**Table: 3.8.4 Area and Production of Jack Fruit by District 2014-15 to 2016-17**

Zila/Division		Area Under Garden (Acres)			Production of Inside Garden			Production of Outside Garden			Total Production of Inside & Outside Garden (M.Tons )		
		2014-15	2015-16	2016-17	2014-15	2015-16	2016-17	2014-15	2015-16	2016-17	2014-15	2015-16	2016-17
1	Barguna	-	24	0	-	264	0	873	1596	1725	873	1860	1725
2	Barishal	-	0	0	-	0	0	5043	7332	7554	5043	7332	7554
3	Bhola	-	0	0	-	0	0	2183	5409	8719	2183	5409	8719
4	Jhallokati	-	0	0	-	0	0	2014	2179	2052	2014	2179	2052
5	Patuakhali	-	0	0	-	0	0	5183	5790	6363	5183	5790	6363
6	Pirojpur	-	0	0	-	0	0	3268	3656	4285	3268	3656	4285
<b>1</b>	<b>Barishal</b>	-	24	<b>0</b>	-	264	<b>0</b>	18564	25962	<b>30698</b>	18564	26226	<b>30698</b>
7	Bandarban	233	484	476	1435	1632	1477	2102	1953	2190	3537	3585	3667
8	Brahmanbaria	33	31	31	634	403	0	10350	14860	18938	10984	15263	18938
9	Chandpur	-	0	0	-	0	0	26353	27484	9490	26353	27484	9490
10	Chittagang	1094	1798	1083	8617	9148	8407	39387	40753	37646	48004	49901	46053
11	Cumilla	33	34	34	141	162	158	15583	14681	17183	15724	14843	17341
12	Cox's Bazar	1250	122	122	1606	1588	1759	6238	6732	6714	7844	8320	8473
13	Feni	-	0	0	-	0	0	2315	2705	2835	2315	2705	2835
14	Khagrachhari	3429	3640	3777	26121	31069	27280	15489	17288	15270	41610	48357	42550
15	Laksmipur	-	0	0	-	0	0	1310	2243	2295	1310	2243	2295
16	Noakhali	-	0	0	-	0	0	1100	1144	1843	1100	1144	1843
17	Rangamati	2527	1913	2036	25596	0	26026	17094	0	17811	42690	0	43837
<b>2</b>	<b>Chittagang</b>	8599	8022	<b>7559</b>	64150	44002	<b>65107</b>	137321	129843	<b>132215</b>	201471	173845	<b>197322</b>
18	Dhaka	90	91	93	654	840	815	2439	2286	2606	3093	3126	3421
19	Faridpur	141	136	126	1609	1560	155	11828	12143	13191	13437	13703	13346
20	Gazipur	3750	3745	3044	17369	21866	7194	57065	52516	27563	74434	74382	34757
21	Gopalganj	38	38	39	297	342	313	1868	2079	2018	2165	2421	2331
22	Kishorganj	139	77	77	2277	1387	1742	13955	15249	16026	16232	16636	17768
23	Madaripur	21	0	0	63	0	0	883	2367	2510	946	2367	2510
24	Manikganj	0	0	0	0	0	0	5614	5390	5278	5614	5390	5278
25	Munshiganj	0	0	0	0	0	0	828	473	718	828	473	718
26	Narayanganj	45	1	0	6	4	5	1885	2049	1748	1891	2053	1753
27	Narsingdi	1538	1091	1544	12204	12188	13706	15772	15250	16408	27976	27438	30114
28	Rajbari	410	153	1282	1419	2136	1779	3668	3525	4690	5087	5661	6469
29	Shariatpur	0	0	0	0	0	0	742	862	898	742	862	898
30	Tangail	1319	1316	1308	14290	16925	14376	46475	47991	49090	60765	64916	63466
<b>3</b>	<b>Dhaka</b>	<b>7491</b>	<b>6648</b>	<b>7513</b>	<b>50188</b>	<b>57248</b>	<b>40085</b>	<b>163022</b>	<b>162180</b>	<b>142744</b>	<b>213210</b>	<b>219428</b>	<b>182829</b>
31	Bagerhat	36	29	10	158	41	62	1488	1744	1831	1646	1785	1893
32	Chuadanga	2397	652	402	7185	6255	2473	2878	3912	2861	10063	10167	5334
33	Jashore	467	975	452	5725	5622	514	5364	5897	10075	11089	11519	10589
34	Jhenaidah	2318	0	413	6151	6954	5030	5390	6580	8363	11541	13534	13393
35	Khulna	35	35	35	305	168	318	3477	3826	3787	3782	3994	4105
36	Kushtia	1271	1335	1299	24744	32981	24453	56297	51190	57602	81041	84171	82055

Contd.

Zila/Division		Area Under Garden (Acres)			Production of Inside Garden			Production of Outside Garden			Total Production of Inside & Outside Garden (M.Tons )		
		2014-15	2015-16	2016-17	2014-15	2015-16	2016-17	2014-15	2015-16	2016-17	2014-15	2015-16	2016-17
37	Magura	452	496	523	3399	3522	3643	3865	4152	4038	7264	7674	7681
38	Meherpur	1045	1061	107	4505	4593	4759	4553	4801	4561	9058	9394	9320
39	Narail	44	145	145	2502	2477	2658	4447	4477	6662	6949	6954	9320
40	Satkhira	394	396	470	2294	2208	2546	2561	3109	2587	4855	5317	5133
<b>4</b>	<b>Khulna</b>	<b>8459</b>	<b>5124</b>	<b>3856</b>	<b>56968</b>	<b>64821</b>	<b>46456</b>	<b>90320</b>	<b>89688</b>	<b>102367</b>	<b>147288</b>	<b>154509</b>	<b>148823</b>
41	Jamalpur	32	42	41	556	800	3992	18429	20346	16358	18985	21146	20350
42	Mymensing	547	618	419	7158	10552	39903	66124	80191	52877	73282	90743	92780
43	Netrakona	0	0	0	0	0	0	12927	18046	16164	12927	18046	16164
44	Sherpur	68	68	68	739	589	4317	9713	10294	6789	10452	10883	11106
<b>5</b>	<b>Mymensing</b>	<b>647</b>	<b>728</b>	<b>528</b>	<b>8453</b>	<b>11941</b>	<b>48212</b>	<b>107193</b>	<b>128877</b>	<b>92188</b>	<b>115646</b>	<b>140818</b>	<b>140400</b>
45	Bogura	46	64	45	2121	2168	2111	16773	17309	17731	18894	19477	19842
46	Joypurhat	23	22	8	204	214	259	1900	1964	1838	2104	2178	2097
47	Naogaon	86	88	91	2404	1113	1839	9090	7334	31585	11494	8447	33424
48	Natore	266	204	232	5654	4948	4380	26523	24860	29044	32177	29808	33424
49	Chapai Nawabganj	130	129	137	644	606	634	1893	1944	1921	2537	2550	2555
50	Pabna	614	442	492	10446	6071	8070	21889	22729	18834	32335	28800	26904
51	Rajshahi	235	600	596	1566	1800	1547	7767	8745	9353	9333	10545	10900
52	Sirajganj	655	122	10329	1475	1694	1034	24596	24141	23711	26071	25835	24745
<b>6</b>	<b>Rajshahi</b>	<b>2055</b>	<b>1671</b>	<b>11930</b>	<b>24514</b>	<b>18614</b>	<b>19874</b>	<b>110431</b>	<b>109026</b>	<b>134017</b>	<b>134945</b>	<b>127640</b>	<b>153891</b>
53	Dinajpur	654	690	696	10669	9971	10031	23667	2469	24783	34336	12440	34814
54	Gaibandha	-	0	0	-	0	0	11087	11860	12169	11087	11860	12169
55	Kurigram	49	84	86	680	798	1044	5620	7502	8260	6300	8300	9304
56	Lalmonirhat	195	42	42	328	304	335	8839	8978	9515	9167	9282	9850
57	Nilphamari	105	119	120	796	834	867	27303	27707	29170	28099	28541	30037
58	Panchagarh	378	65	66	2239	870	803	32757	27441	24305	34996	28311	25108
59	Rangpur	121	128	129	1490	1632	1335	15746	16837	13723	17236	18469	15058
60	Thakurgaon	478	494	501	15059	9167	3924	17800	11368	4899	32859	20535	8823
<b>7</b>	<b>Rangpur</b>	<b>1980</b>	<b>1622</b>	<b>1640</b>	<b>31261</b>	<b>23576</b>	<b>18339</b>	<b>142819</b>	<b>114162</b>	<b>126824</b>	<b>174080</b>	<b>137738</b>	<b>145163</b>
61	Habiganj	1940	1564	1572	1977	2978	2412	14631	15165	17114	16608	18143	19526
62	Maulvibazar	1036	966	355	9950	7220	6224	13990	7840	8873	23940	15060	15097
63	Sunamganj	3	0	81	4392	0	3583	4696	12735	6807	9088	12735	10390
64	Sylhet	941	965	308	1271	872	345	4682	4139	5428	5953	5011	5773
<b>8</b>	<b>Sylhet</b>	<b>3920</b>	<b>3495</b>	<b>2316</b>	<b>17590</b>	<b>11070</b>	<b>12564</b>	<b>37999</b>	<b>39879</b>	<b>38222</b>	<b>55589</b>	<b>50949</b>	<b>50786</b>
	<b>BANGLADESH</b>	<b>33151</b>	<b>27334</b>	<b>35342</b>	<b>253124</b>	<b>231536</b>	<b>250637</b>	<b>807669</b>	<b>799617</b>	<b>799275</b>	<b>1060793</b>	<b>1031153</b>	<b>1049912</b>

**Table: 3.8.5 Area and Production of Ripe Papaya by District 2014-15 to 2016-17**

Zila/Division		Area Under Garden (Acres)			Production of Inside Garden			Production of Outside Garden			Total Production of Inside & Outside Garden (M.Tons )		
		2014-15	2015-16	2016-17	2014-15	2015-16	2016-17	2014-15	2015-16	2016-17	2014-15	2015-16	2016-17
1	Barguna	39	337	7	86	80	69	480	439	555	566	519	624
2	Barishal	43	23	16	370	193	270	1512	1537	1521	1882	1730	1791
3	Bhola	-	0	0	-	0	0	1781	497	3409	1781	497	3409
4	Jhallokati	-	0	0	-	0	0	313	345	792	313	345	792
5	Patuakhali	-	0	0	-	0	0	951	809	845	951	809	845
6	Pirojpur	23	21	21	131	138	145	448	465	476	579	603	621
<b>1</b>	<b>Barishal</b>	<b>105</b>	<b>381</b>	<b>44</b>	<b>587</b>	<b>411</b>	<b>484</b>	<b>5485</b>	<b>4092</b>	<b>7598</b>	<b>6072</b>	<b>4503</b>	<b>8082</b>
7	Bandarban	116	117	117	1196	1294	1294	752	849	863	1948	2143	2157
8	Brahmanbaria	-	0	0	-	0	0	377	417	461	377	417	461
9	Chandpur	3	3	3	82	78	81	1997	1976	1984	2079	2054	2065
10	Chittagang	29	30	127	355	347	470	2462	2885	2495	2817	3232	2965
11	Cumilla	3	2	1	29	31	12	1954	1982	1931	1983	2013	1943
12	Cox's Bazar	49	94	94	279	590	590	746	1400	1400	1025	1990	1990
13	Feni	-	0	0	-	0	0	636	661	727	636	661	727
14	Khagrachhari	111	120	132	831	852	89	1201	1182	2066	2032	2034	2155
15	Laksmipur	28	28	26	989	936	100	2615	2741	3411	3604	3677	3511
16	Noakhali	-	0	35	423	376	799	2856	2343	4074	3279	2719	4873
17	Rangamati	176	171	18	2880	2732	2852	2018	2390	2391	4898	5122	5243
<b>2</b>	<b>Chittagang</b>	<b>515</b>	<b>565</b>	<b>553</b>	<b>7064</b>	<b>7236</b>	<b>6287</b>	<b>17614</b>	<b>18826</b>	<b>21803</b>	<b>24678</b>	<b>26062</b>	<b>28090</b>
18	Dhaka	45	48	643	781	649	349	830	1278	2049	1611	1927	2398
19	Faridpur	12	10	110	99	104	104	564	568	564	663	672	668
20	Gazipur	95	81	94	1237	1020	1394	822	619	715	2059	1639	2109
21	Gopalganj	22	12	19	206	271	267	1073	765	991	1279	1036	1258
22	Kishorganj	6	7	8	181	152	176	1019	930	980	1200	1082	1156
23	Madaripur	8	8	8	840	812	812	2360	2388	2388	3200	3200	3200
24	Manikganj	9	10	9	140	159	76	1004	1068	1128	1144	1227	1204
25	Munshiganj	8	387	3	130	26	24	819	852	439	949	878	463
26	Narayanganj	10	14	859	68	166	260	1857	947	714	1925	1113	974
27	Narsingdi	96	112	98	615	819	656	610	456	594	1225	1275	1250
28	Rajbari	367	367	63	451	676	482	562	337	647	1013	1013	1129
29	Shariatpur	8	0	0	105	0	0	855	1061	1942	960	1061	1942
30	Tangail	34	28	28	532	541	608	3014	3048	3239	3546	3589	3847
<b>3</b>	<b>Dhaka</b>	<b>720</b>	<b>1084</b>	<b>1942</b>	<b>5385</b>	<b>5395</b>	<b>5208</b>	<b>15389</b>	<b>14317</b>	<b>16390</b>	<b>20774</b>	<b>19712</b>	<b>21598</b>
31	Bagerhat	31	29	22	88	90	52	447	490	470	535	580	522
32	Chuadanga	260	97	67	1620	1597	1920	499	302	657	2119	1899	2577
33	Jashore	84	90	92	1570	1598	1639	1582	1519	1483	3152	3117	3122
34	Jhenaidah	0	56	46	578	527	642	673	692	796	1251	1219	1438
35	Khulna	46	46	49	303	284	257	1184	834	906	1487	1118	1163
36	Kushtia	57	42	47	1287	1183	1273	4676	4569	4201	5963	5752	5474

Contd.



Zila/Division		Area Under Garden (Acres)			Production of Inside Garden			Production of Outside Garden			Total Production of Inside & Outside Garden (M.Tons )		
		2014-15	2015-16	2016-17	2014-15	2015-16	2016-17	2014-15	2015-16	2016-17	2014-15	2015-16	2016-17
37	Magura	14	22	20	668	734	725	1411	1682	1873	2079	2416	2598
38	Meherpur	30	26	33	431	367	459	330	353	418	761	720	877
39	Narail	6	6	7	97	97	107	1339	1385	1355	1436	1482	1462
40	Satkhira	79	80	22	656	666	667	842	1251	1421	1498	1917	2088
4	<b>Khulna</b>	607	494	<b>405</b>	7298	7143	<b>7741</b>	12983	13077	<b>13580</b>	20281	20220	<b>21321</b>
41	Jamalpur	35	44	43	641	472	405	2629	2541	2652	3270	3013	3057
42	Mymensing	76	1417	36	622	806	617	1521	1659	2340	2143	2465	2957
43	Netrakona	2	0	2	36	42	44	730	746	816	766	788	860
44	Sherpur	22	4	8	1050	625	336	3341	677	1336	4391	1302	1672
5	<b>Mymensing</b>	<b>135</b>	<b>1465</b>	<b>89</b>	<b>2349</b>	<b>1945</b>	<b>1402</b>	<b>8221</b>	<b>5623</b>	<b>7144</b>	<b>10570</b>	<b>7568</b>	<b>8546</b>
45	Bogura	150	150	190	1665	1762	2896	944	1621	1725	2609	3383	4621
46	Joypurhat	15	16	16	279	327	30	158	187	541	437	514	571
47	Naogaon	5	5	4	114	103	107	1347	1590	1644	1461	1693	1751
48	Natore	65	4822	62	7636	3154	4860	12995	17682	9100	20631	20836	13960
49	Chapai Nawabganj	18	18	27	233	233	266	492	493	567	725	726	833
50	Pabna	50	54	52	699	811	754	3471	3290	3730	4170	4101	4484
51	Rajshahi	326	312	312	5442	4480	4463	2204	2733	2665	7646	7213	7128
52	Sirajganj	1	0	1	58	60	73	2865	2955	2989	2923	3015	3062
6	<b>Rajshahi</b>	630	5377	<b>664</b>	16126	10930	<b>13449</b>	24476	30551	<b>22961</b>	40602	41481	<b>36410</b>
53	Dinajpur	53	29	25	183	189	458	1230	1300	1119	1413	1489	1577
54	Gaibandha	277	281	4	394	419	428	829	857	861	1223	1276	1289
55	Kurigram	12	9	10	57	52	55	568	615	770	625	667	825
56	Lalmonirhat	12	9	10	231	175	203	508	546	640	739	721	843
57	Nilphamari	2	6	20	18	73	78	1074	980	627	1092	1053	705
58	Panchagarh	14	14	14	211	142	132	1398	935	888	1609	1077	1020
59	Rangpur	23	27	31	377	367	350	991	947	942	1368	1314	1292
60	Thakurgaon	10	5	112	29	28	36	353	383	461	382	411	497
7	<b>Rangpur</b>	403	380	<b>226</b>	1500	1445	<b>1740</b>	6951	6563	<b>6308</b>	8451	8008	<b>8048</b>
61	Habiganj	6	5	5	109	98	156	347	398	315	456	496	471
62	Maulvibazar	-	0	0	-	0	0	654	990	1001	654	990	1001
63	Sunamganj	-	0	0	-	0	0	537	663	667	537	663	667
64	Sylhet	5	10	14	112	110	63	183	558	350	295	668	413
8	<b>Sylhet</b>	<b>11</b>	15	<b>19</b>	<b>221</b>	208	<b>219</b>	<b>1721</b>	2609	<b>2333</b>	<b>1942</b>	2817	<b>2552</b>
	<b>BANGLADESH</b>	<b>3126</b>	9761	<b>3942</b>	<b>40530</b>	34713	<b>36530</b>	<b>92840</b>	95658	<b>98117</b>	<b>133370</b>	130371	<b>134647</b>

**Table: 3.8.6 Area and Production of Water Melon by District, 2014-15 to 2016-17**

Zila/Division		2014-15		2015-16		2016-17	
		Area (acres)	Production (M. Ton)	Area (acres)	Production (M. Ton)	Area (acres)	Production (M. Ton)
1	Barguna	891	3466	1151	3911	1104	2214
2	Barishal	196	691	218	739	191	832
3	Bhola	8947	80361	8983	79255	9198	54827
4	Jhallokati	48	225	52	242	74	488
5	Patuakhali	1139	2820	1256	3085	1010	2424
6	Pirojpur	993	21864	994	21843	910	1593
<b>1</b>	<b>Barishal</b>	<b>12214</b>	<b>109427</b>	<b>12654</b>	<b>109075</b>	<b>12487</b>	<b>62378</b>
7	Bandarban	122	446	123	456	119	436
8	Brahmanbaria	65	231	102	1113	122	1002
9	Chandpur	31	119	29	124	28	95
10	Chittagang	882	5730	842	4906	803	4693
11	Cumilla	104	594	98	627	88	348
12	Cox's Bazar	1812	16481	1814	16772	1776	16675
13	Feni	45	149	40	135	35	126
14	Khagrachhari	193	1300	193	1084	193	1064
15	Laksmipur	579	6669	217	3312	296	32997
16	Noakhali	4123	32672	4178	33195	4112	30760
17	Rangamati	692	7801	703	8187	710	3518
<b>2</b>	<b>Chittagang</b>	<b>8648</b>	<b>72192</b>	<b>8339</b>	<b>69911</b>	<b>8282</b>	<b>91714</b>
18	Dhaka	13	38	13	38	13	38
19	Faridpur	85	702	79	669	68	626
20	Gazipur	6	26	6	27	7	29
21	Gopalganj	1002	22032	1029	21470	1030	21470
22	Kishorganj	24	138	26	153	27	154
23	Madaripur	7	91	17	139	14	129
24	Manikganj	0	0	0	0	0	0
25	Munshiganj	21	74	18	61	20	71
26	Narayanganj	99	582	103	585	86	480
27	Narsingdi	10	102	8	85	0	0
28	Rajbari	86	621	82	565	300	1200
29	Shariatpur	0	0	0	0	0	0
30	Tangail	0	0	0	0	0	0
<b>3</b>	<b>Dhaka</b>	<b>1353</b>	<b>24406</b>	<b>1381</b>	<b>23792</b>	<b>1565</b>	<b>24197</b>
31	Bagerhat	293	3005	284	2922	281	2825
32	Chuadanga	73	520	69	402	72	447
33	Jashore	60	320	60	336	54	318
34	Jhenaidah	22	112	26	132	55	308
35	Khulna	2911	42554	900	11654	2826	38702
36	Kushtia	17	116	19	130	19	124

Contd.

Zila/Division		2014-15		2015-16		2016-17	
		Area (acres)	Production (M. Ton)	Area (acres)	Production (M. Ton)	Area (acres)	Production (M. Ton)
37	Magura	-	-	0	0	0	0
38	Meherpur	80	494	65	390	59	354
39	Narail	46	217	46	218	48	205
40	Satkhira	55	618	54	516	0	0
<b>4</b>	<b>Khulna</b>	<b>3557</b>	<b>47956</b>	<b>1523</b>	<b>16700</b>	<b>3414</b>	<b>43283</b>
41	Jamalpur	46	331	57	405	74	503
42	Mymensing	58	222	42	170	42	173
43	Netrakona	78	429	69	401	64	358
44	Sherpur	44	332	50	353	51	415
<b>5</b>	<b>Mymensing</b>	<b>226</b>	<b>1314</b>	<b>218</b>	<b>1329</b>	<b>231</b>	<b>1449</b>
45	Bogura	11	47	11	49	13	51
46	Joypurhat	46	348	35	271	35	271
47	Naogaon	299	2376	59	487	157	1446
48	Natore	278	1714	311	1961	315	2093
49	Chapai Nawabganj	-	-	0	0	0	0
50	Pabna	42	141	48	118	38	124
51	Rajshahi	-	-	0	0	0	0
52	Sirajganj	-	-	0	0	4	4
<b>6</b>	<b>Rajshahi</b>	<b>676</b>	<b>4626</b>	<b>464</b>	<b>2886</b>	<b>562</b>	<b>3989</b>
53	Dinajpur	216	1680	197	1486	180	1335
54	Gaibandha	43	134	45	167	28	85
55	Kurigram	10	84	5	36	8	58
56	Lalmonirhat	-	-	15	168	18	203
57	Nilphamari	59	497	26	330	35	478
58	Panchagarh	837	3515	967	8997	972	9078
59	Rangpur	18	56	21	187	23	205
60	Thakurgaon	658	3948	694	10223	700	10867
<b>7</b>	<b>Rangpur</b>	<b>1841</b>	<b>9914</b>	<b>1970</b>	<b>21594</b>	<b>1964</b>	<b>22309</b>
61	Habiganj	63	326	43	206	36	141
62	Maulvibazar	35	151	42	172	44	205
63	Sunamganj	105	505	85	760	95	812
64	Sylhet	561	3142	577	3180	658	3184
<b>8</b>	<b>Sylhet</b>	<b>764</b>	<b>4124</b>	<b>747</b>	<b>4318</b>	<b>833</b>	<b>4342</b>
	<b>BANGLADESH</b>	<b>29279</b>	<b>293956</b>	<b>27296</b>	<b>249605</b>	<b>29338</b>	<b>253661</b>

**Table: 3.8.7 Area and Production of Litchi by District 2014-15 to 2016-17**

Zila/Division		Area Under Garden (Acres)			Production of Inside Garden			Production of Outside Garden			Total Production of Inside & Outside Garden (M.Tons )		
		2014-15	2015-16	2016-17	2014-15	2015-16	2016-17	2014-15	2015-16	2016-17	2014-15	2015-16	2016-17
1	Barguna	-	0	0	-	0	0	18	39	79	18	39	79
2	Barishal	-	0	0	-	0	0	396	460	356	396	460	356
3	Bhola	-	0	0	-	0	0	11	134	135	11	134	135
4	Jhallokati	-	0	0	-	0	0	53	53	56	53	53	56
5	Patuakhali	-	0	0	-	0	0	33	30	30	33	30	30
6	Pirojpur	-	0	1	-	0	3	73	69	94	73	69	97
<b>1</b>	<b>Barishal</b>	-	0	1	-	0	3	584	785	750	584	785	753
7	Bandarban	70	72	72	110	126	122	121	125	123	231	251	245
8	Brahmanbaria	2	2	0	4	3	1	185	543	556	189	546	557
9	Chandpur	-	0	0	-	0	0	88	105	60	88	105	60
10	Chittagang	183	178	178	607	633	649	1443	1616	1695	2050	2249	2344
11	Cumilla	-	0	0	-	0	0	229	217	247	229	217	247
12	Cox's Bazar	12	13	12	58	58	74	310	317	303	368	375	377
13	Feni	-	0	0	-	0	0	42	34	35	42	34	35
14	Khagrachhari	425	433	359	872	893	586	681	665	540	1553	1558	1126
15	Laksmipur	-	0	0	-	0	0	108	52	96	108	52	96
16	Noakhali	-	0	0	-	0	0	104	98	105	104	98	105
17	Rangamati	162	128	185	1081	912	1054	867	883	938	1948	1795	1992
<b>2</b>	<b>Chittagang</b>	854	826	806	2732	2625	2486	4178	4655	4698	6910	7280	7184
18	Dhaka	0	0	3	0	0	1	74	102	106	74	102	107
19	Faridpur	0	0	0	0	0	0	501	510	530	501	510	530
20	Gazipur	145	145	68	261	427	131	524	608	701	785	1035	832
21	Gopalganj	8	10	8	15	10	6	197	190	207	212	200	213
22	Kishorganj	5	5	5	54	48	162	1664	1559	3238	1718	1607	3400
23	Madaripur	15	0	0	40	0	0	218	286	312	258	286	312
24	Manikganj	0	0	0	0	0	0	164	173	184	164	173	184
25	Munshiganj	0	0	0	0	0	0	65	73	61	65	73	61
26	Narayanganj	6	17	18	65	63	61	405	254	272	470	317	333
27	Narsingdi	5	5	5	20	20	3	565	628	712	585	648	715
28	Rajbari	0	0	0	0	0	738	320	342	890	320	342	1628
29	Shariatpur	0	0	0	0	0	0	116	115	187	116	115	187
30	Tangail	15	17	17	22	47	48	803	958	994	825	1005	1042
<b>3</b>	<b>Dhaka</b>	199	199	124	477	615	1150	5616	5798	8394	6093	6413	9544
31	Bagerhat	9	3	3	4	2	3	364	358	372	368	360	375
32	Chuadanga	54	68	63	90	108	120	105	105	142	195	213	262
33	Jashore	129	137	140	1074	1219	917	1173	1232	1394	2247	2451	2311
34	Jhenaidah	84	0	91	417	278	258	489	676	736	906	954	994
35	Khulna	9	0	0	7	0	0	331	363	347	338	363	347
36	Kushtia	260	264	271	501	830	698	1809	1537	1896	2310	2367	2594

Contd.

Zila/Division		Area Under Garden (Acres)			Production of Inside Garden			Production of Outside Garden			Total Production of Inside & Outside Garden (M.Tons )		
		2014-15	2015-16	2016-17	2014-15	2015-16	2016-17	2014-15	2015-16	2016-17	2014-15	2015-16	2016-17
37	Magura	102	128	131	2321	2647	2611	1114	1112	1367	3435	3759	3978
38	Meherpur	285	298	329	532	575	604	295	360	335	827	935	939
39	Narail	20	20	21	33	19	43	591	713	813	624	732	856
40	Satkhira	47	55	61	123	125	156	462	429	700	585	554	856
4	<b>Khulna</b>	999	973	<b>1110</b>	5102	5803	<b>5410</b>	6733	6885	<b>8102</b>	11835	12688	<b>13512</b>
41	Jamalpur	30	34	0	161	302	312	1179	1474	1746	1340	1776	2058
42	Mymensing	21	34	20	86	305	67	7120	8561	7477	7206	8866	7544
43	Netrakona	0	0	0	0	0	0	493	511	514	493	511	514
44	Sherpur	0	0	0	0	0	0	398	421	505	398	421	505
5	<b>Mymensing</b>	<b>51</b>	<b>68</b>	<b>20</b>	<b>247</b>	<b>607</b>	<b>379</b>	<b>9190</b>	<b>10967</b>	<b>10242</b>	<b>9437</b>	<b>11574</b>	<b>10621</b>
45	Bogura	3	3	0	17	17	57	978	890	2049	995	907	2106
46	Joypurhat	7	8	7	23	93	45	122	299	273	145	392	318
47	Naogaon	26	23	23	185	169	83	791	929	1145	976	1098	1228
48	Natore	52	178	3597	507	1565	1023	3137	2221	9221	3644	3786	10244
49	Chapai Nawabganj	51	57	49	141	103	175	350	406	431	491	509	606
50	Pabna	80	951	1423	3863	4794	4620	1685	1632	1910	5548	6426	6530
51	Rajshahi	156	190	180	1021	2025	1789	2182	2073	2254	3203	4098	4043
52	Sirajganj	1	42	2	8	9	17	462	553	570	470	562	587
6	<b>Rajshahi</b>	376	1452	<b>5281</b>	5765	8775	<b>7809</b>	9707	9003	<b>17853</b>	15472	17778	<b>25662</b>
53	Dinajpur	4049	1251	1048	5742	6229	7328	2738	2900	3297	8480	9129	10625
54	Gaibandha	1	1	400	11	21	13	281	279	334	292	300	347
55	Kurigram	-	0	4	-	1	0	328	356	583	328	357	583
56	Lalmonirhat	44	27	48	103	173	202	255	314	398	358	487	600
57	Nilphamari	77	51	51	215	339	284	1900	1933	1317	2115	2272	1601
58	Panchagarh	163	164	168	1236	658	660	3281	2014	2000	4517	2672	2660
59	Rangpur	37	52	57	174	218	273	1159	1231	1255	1333	1449	1528
60	Thakurgaon	176	184	184	1724	1522	1385	2076	1732	1636	3800	3254	3021
7	<b>Rangpur</b>	4547	1730	<b>1960</b>	9205	9161	<b>10145</b>	12018	10759	<b>10820</b>	21223	19920	<b>20965</b>
61	Habiganj	11	12	10	40	127	100	237	372	394	277	499	494
62	Maulvibazar	-	9	12	-	15	36	695	79	658	695	94	694
63	Sunamganj	2	2	21	6	9	19	410	301	478	416	310	497
64	Sylhet	19	378	1	17	122	11	298	242	360	315	364	371
8	<b>Sylhet</b>	32	401	44	63	273	<b>166</b>	1640	994	<b>1890</b>	1703	1267	<b>2056</b>
	<b>BANGLADESH</b>	7058	5649	<b>7136</b>	23591	27859	<b>27548</b>	49666	49846	<b>62749</b>	73257	77705	<b>90297</b>

**Table: 3.8.8 Area and Production of Guava by District 2014-15 to 2016-17**

Zila/Division		Area Under Garden (Acres)			Production of Inside Garden			Production of Outside Garden			Total Production of Inside & Outside Garden (M.Tons )		
		2014-15	2015-16	2016-17	2014-15	2015-16	2016-17	2014-15	2015-16	2016-17	2014-15	2015-16	2016-17
1	Barguna	23	20	22	78	98	125	406	366	515	484	464	640
2	Barishal	76	165	155	2186	2515	2098	3377	5435	5135	5563	7950	7233
3	Bhola	-	0	0	-	0	0	1902	1969	1842	1902	1969	1842
4	Jhallokati	398	201	400	4900	4698	4531	1500	2032	2033	6400	6730	6564
5	Patuakhali	-	0	0	-	0	0	947	1062	1131	947	1062	1131
6	Pirojpur	387	387	1476	19325	16683	30802	2697	2806	3492	22022	19489	34294
<b>1</b>	<b>Barishal</b>	<b>884</b>	<b>773</b>	<b>2053</b>	<b>26489</b>	<b>23994</b>	<b>37556</b>	<b>10829</b>	<b>13670</b>	<b>14148</b>	<b>37318</b>	<b>37664</b>	<b>51704</b>
7	Bandarban	151	202	203	345	445	337	240	297	259	585	742	596
8	Brahmanbaria	158	173	1033	836	831	809	1281	1535	1758	2117	2366	2567
9	Chandpur	-	0	0	-	0	0	1794	1781	1745	1794	1781	1745
10	Chittagang	684	742	755	25570	31088	33634	6849	6239	7710	32419	37327	41344
11	Cumilla	14	18	15	46	76	62	4330	4839	5469	4376	4915	5531
12	Cox's Bazar	31	31	32	204	191	195	1379	1376	1306	1583	1567	1501
13	Feni	-	0	0	-	0	0	539	588	652	539	588	652
14	Khagrachhari	280	237	238	532	442	454	689	736	775	1221	1178	1229
15	Laksmipur	-	7	7	448	89	80	635	1000	967	1083	1089	1047
16	Noakhali	-	0	0	-	0	0	1199	1277	1247	1199	1277	1247
17	Rangamati	218	222	228	1817	1387	1373	2036	1519	1539	3853	2906	2912
<b>2</b>	<b>Chittagang</b>	<b>1536</b>	<b>1632</b>	<b>2511</b>	<b>29798</b>	<b>34549</b>	<b>36944</b>	<b>20971</b>	<b>21187</b>	<b>23427</b>	<b>50769</b>	<b>55736</b>	<b>60371</b>
18	Dhaka	1057	418	476	172	1707	1645	2663	1412	1435	2835	3119	3080
19	Faridpur	75	69	69	515	403	422	1100	1216	1204	1615	1619	1626
20	Gazipur	1815	1856	1861	3647	3652	3128	1833	1523	1723	5480	5175	4851
21	Gopalganj	44	44	45	152	141	128	1281	1317	1179	1433	1458	1307
22	Kishorganj	22	34	26	214	327	164	1441	1433	1674	1655	1760	1838
23	Madaripur	13	10	4	117	35	35	698	865	861	815	900	896
24	Manikganj	15	15	15	191	207	203	1098	1177	1162	1289	1384	1365
25	Munshiganj	16	17	17	44	44	47	507	538	576	551	582	623
26	Narayanganj	26	26	26	277	282	260	439	487	467	716	769	727
27	Narsingdi	169	65	82	1304	595	1306	2379	2677	3309	3683	3272	4615
28	Rajbari	127	128	126	327	335	348	1110	1137	1096	1437	1472	1444
29	Shariatpur	33	32	18	197	229	49	1441	1693	988	1638	1922	1037
30	Tangail	104	102	103	57	632	602	3453	3220	3125	3510	3852	3727
<b>3</b>	<b>Dhaka</b>	<b>3516</b>	<b>2816</b>	<b>2868</b>	<b>7214</b>	<b>8589</b>	<b>8337</b>	<b>19443</b>	<b>18695</b>	<b>18799</b>	<b>26657</b>	<b>27284</b>	<b>27136</b>
31	Bagerhat	55	53	19	130	147	109	1023	1085	1200	1153	1232	1309
32	Chuadanga	77	115	169	136	340	443	975	921	1015	1111	1261	1458
33	Jashore	370	336	318	4700	3939	2886	4455	5589	4239	9155	9528	7125
34	Jhenaidah	125	136	146	1427	1523	1644	2114	2273	2743	3541	3796	4387
35	Khulna	47	46	59	146	161	163	1672	1644	1657	1818	1805	1820
36	Kushtia	468	427	439	1981	2014	1957	4685	4761	4557	6666	6775	6514

Contd.

Zila/Division		Area Under Garden (Acres)			Production of Inside Garden			Production of Outside Garden			Total Production of Inside & Outside Garden (M.Tons )		
		2014-15	2015-16	2016-17	2014-15	2015-16	2016-17	2014-15	2015-16	2016-17	2014-15	2015-16	2016-17
37	Magura	114	123	128	1077	996	1091	1161	1231	1353	2238	2227	2444
38	Meherpur	23	26	57	72	113	290	477	751	798	549	864	1088
39	Narail	2	8	8	19	27	46	1225	1310	1516	1244	1337	1562
40	Satkhira	170	177	121	322	444	655	1066	1172	1724	1388	1616	2379
4	<b>Khulna</b>	<b>1451</b>	1447	<b>1464</b>	<b>10010</b>	9704	<b>9284</b>	<b>18853</b>	20737	<b>20802</b>	<b>28863</b>	30441	<b>30086</b>
41	Jamalpur	7	7	7	38	44	45	2603	3385	2854	2641	3429	2899
42	Mymensing	186	90	148	504	498	533	5633	5918	6419	6137	6416	6952
43	Netrakona	8	9	10	71	75	78	729	730	755	800	805	833
44	Sherpur	14	8	8	23	25	27	721	797	878	744	822	905
5	<b>Mymensing</b>	<b>215</b>	<b>114</b>	<b>173</b>	<b>636</b>	<b>642</b>	<b>683</b>	<b>9686</b>	<b>10830</b>	<b>10906</b>	<b>10322</b>	<b>11472</b>	<b>11589</b>
45	Bogura	24	19	17	706	694	501	7778	7823	4428	8484	8517	4929
46	Joypurhat	18	21	20	192	93	99	823	582	584	1015	675	683
47	Naogaon	14	15	17	70	76	69	1568	1634	1317	1638	1710	1386
48	Natore	131	222	222	1752	1694	1404	4761	3848	3543	6513	5542	4947
49	Chapai Nawabganj	218	254	290	846	1250	1175	1176	999	1286	2022	2249	2461
50	Pabna	407	458	495	2874	2119	2521	4334	3274	3722	7208	5393	6243
51	Rajshahi	229	344	737	1614	2946	3277	1651	1963	1812	3265	4909	5089
52	Sirajganj	67	68	71	552	573	603	2827	2901	2828	3379	3474	3431
6	<b>Rajshahi</b>	<b>1108</b>	1401	<b>1869</b>	<b>8606</b>	9445	<b>9649</b>	<b>24918</b>	23024	<b>19520</b>	<b>33524</b>	32469	<b>29169</b>
53	Dinajpur	57	57	58	237	237	260	1689	1689	1830	1926	1926	2090
54	Gaibandha	2	2	0	-	13	0	1124	1111	1184	1124	1124	1184
55	Kurigram	21	21	4	88	88	27	678	678	756	766	766	783
56	Lalmonirhat	66	66	68	257	257	273	856	856	889	1113	1113	1162
57	Nilphamari	-	0	0	-	0	0	1822	1822	2043	1822	1822	2043
58	Panchagarh	48	48	2	200	200	33	1068	1068	1751	1268	1268	1784
59	Rangpur	36	36	38	140	140	158	1645	1645	1587	1785	1785	1745
60	Thakurgaon	44	44	46	469	469	221	1568	1568	758	2037	2037	979
7	<b>Rangpur</b>	<b>274</b>	274	<b>216</b>	<b>1391</b>	1404	<b>972</b>	<b>10450</b>	10437	<b>10798</b>	<b>11841</b>	11841	<b>11770</b>
61	Habiganj	19	19	25	141	164	245	1254	1359	1410	1395	1523	1655
62	Maulvibazar	213	221	221	1623	1673	1690	1726	1897	1963	3349	3570	3653
63	Sunamganj	2	1	19	8	3	2	807	762	695	815	765	697
64	Sylhet	86	96	107	208	267	230	1364	1276	1316	1572	1543	1546
8	<b>Sylhet</b>	<b>320</b>	<b>337</b>	<b>372</b>	<b>1980</b>	2107	<b>2167</b>	<b>5151</b>	5294	<b>5384</b>	<b>7131</b>	7401	<b>7551</b>
	<b>BANGLADESH</b>	<b>9304</b>	8794	<b>11526</b>	<b>86124</b>	90434	<b>105592</b>	<b>120301</b>	123874	<b>123784</b>	<b>206425</b>	214308	<b>229376</b>

**Table: 3.8.9 Area and Production of Ber (Kul) by District 2014-15 to 2016-17**

Zila/Division		Area Under Garden (Acres)			Production of Inside Garden			Production of Outside Garden			Total Production of Inside & Outside Garden (M.Tons )		
		2014-15	2015-16	2016-17	2014-15	2015-16	2016-17	2014-15	2015-16	2016-17	2014-15	2015-16	2016-17
1	Barguna	-	0	0	-	0	0	324	279	235	324	279	235
2	Barishal	6	5	5	26	23	23	431	413	362	457	436	385
3	Bhola	7	0	6	31	0	30	288	262	300	319	262	330
4	Jhallokati	-	2500	2520	-	0	0	249	262	309	249	262	309
5	Patuakhali	-	0	0	-	0	0	285	432	388	285	432	388
6	Pirojpur	42	36	18	101	78	117	149	188	257	250	266	374
<b>1</b>	<b>Barishal</b>	<b>55</b>	<b>2541</b>	<b>2549</b>	<b>158</b>	<b>101</b>	<b>170</b>	<b>1726</b>	<b>1836</b>	<b>1851</b>	<b>1884</b>	<b>1937</b>	<b>2021</b>
7	Bandarban	8	8	8	25	28	29	350	387	397	375	415	426
8	Brahmanbaria	-	0	0	-	0	0	1377	1453	1085	1377	1453	1085
9	Chandpur	-	0	0	-	0	0	1200	1165	1202	1200	1165	1202
10	Chittagang	2	2	2	8	9	10	3085	3148	3543	3093	3157	3553
11	Cumilla	2	5	0	28	22	0	2618	3396	3016	2646	3418	3016
12	Cox's Bazar	15	7	17	123	32	96	2121	1526	1633	2244	1558	1729
13	Feni	-	0	0	-	0	0	275	256	267	275	256	267
14	Khagrachhari	6	6	6	25	27	29	561	603	629	586	630	658
15	Laksmipur	-	0	0	-	0	0	542	538	547	542	538	547
16	Noakhali	-	0	0	-	0	0	850	792	1178	850	792	1178
17	Rangamati	45	46	44	163	160	161	1214	1214	1271	1377	1374	1432
<b>2</b>	<b>Chittagang</b>	<b>78</b>	<b>74</b>	<b>77</b>	<b>372</b>	<b>278</b>	<b>325</b>	<b>14193</b>	<b>14478</b>	<b>14768</b>	<b>14565</b>	<b>14756</b>	<b>15093</b>
18	Dhaka	4	4	4	44	42	44	1315	1310	1328	1359	1352	1372
19	Faridpur	24	23	23	66	62	62	565	516	508	631	578	570
20	Gazipur	21	21	22	105	60	63	645	378	394	750	438	457
21	Gopalganj	4	4	4	11	11	13	552	576	663	563	587	676
22	Kishorganj	1	1	1	4	4	4	1592	1712	1519	1596	1716	1523
23	Madaripur	1	1	1	47	0	74	3203	3213	2865	3250	3213	2939
24	Manikganj	4	77	77	52	51	51	537	607	612	589	658	663
25	Munshiganj	0	0	0	0	0	0	273	275	289	273	275	289
26	Narayanganj	0	0	0	0	0	0	287	344	355	287	344	355
27	Narsingdi	23	25	13	148	169	115	826	800	786	974	969	901
28	Rajbari	8	8	8	36	41	42	345	358	368	381	399	410
29	Shariatpur	3	4	0	10	12	0	747	803	1043	757	815	1043
30	Tangail	30	62	63	1126	994	989	1336	1579	1633	2462	2573	2622
<b>3</b>	<b>Dhaka</b>	<b>123</b>	<b>230</b>	<b>1033</b>	<b>1649</b>	<b>1446</b>	<b>1457</b>	<b>12223</b>	<b>12471</b>	<b>12363</b>	<b>13872</b>	<b>13917</b>	<b>13820</b>
31	Bagerhat	21	25	27	81	102	112	506	564	607	587	666	719
32	Chuadanga	176	160	66	5072	2180	1084	508	70	200	5580	2250	1284
33	Jashore	149	163	1156	1856	1936	2090	762	794	895	2618	2730	2985
34	Jhenaidah	153	149	139	1258	1369	1225	483	569	581	1741	1938	1806
35	Khulna	45	27	85	206	212	230	701	719	720	907	931	950
36	Kushtia	76	70	74	1046	900	887	1530	1548	1535	2576	2448	2422

Contd.



Zila/Division		Area Under Garden (Acres)			Production of Inside Garden			Production of Outside Garden			Total Production of Inside & Outside Garden (M.Tons )		
		2014-15	2015-16	2016-17	2014-15	2015-16	2016-17	2014-15	2015-16	2016-17	2014-15	2015-16	2016-17
37	Magura	27	28	30	499	480	485	1253	1331	1375	1752	1811	1860
38	Meherpur	44	65	84	115	103	237	26	35	62	141	138	299
39	Narail	10	56	57	55	294	333	860	738	804	915	1032	1137
40	Satkhira	180	184	178	672	818	857	934	818	918	1606	1636	1775
4	<b>Khulna</b>	<b>881</b>	927	<b>1896</b>	10860	8394	<b>7540</b>	7563	7186	<b>7697</b>	18423	15580	<b>15237</b>
41	Jamalpur	22	19	22	315	328	406	2265	2344	2642	2580	2672	3048
42	Mymensing	25	87	99	537	650	1035	4166	6215	6385	4703	6865	7420
43	Netrakona	0	0	0	0	0	0	1550	1712	986	1550	1712	986
44	Sherpur	3	3	4	101	105	109	537	586	670	638	691	779
5	<b>Mymensing</b>	<b>50</b>	<b>109</b>	<b>125</b>	<b>953</b>	<b>1083</b>	<b>1550</b>	<b>8518</b>	<b>10857</b>	<b>10683</b>	<b>9471</b>	<b>11940</b>	<b>12233</b>
45	Bogura	18	14	17	503	656	556	1308	1757	1518	1811	2413	2074
46	Joypurhat	5	5	5	57	58	58	1030	1028	1025	1087	1086	1083
47	Naogaon	118	109	122	384	374	496	752	933	941	1136	1307	1437
48	Natore	48	52	45	662	808	912	1687	2195	2660	2349	3003	3572
49	Chapai Nawabganj	344	422	357	1829	1631	1760	376	359	372	2205	1990	2132
50	Pabna	52	48	61	406	375	399	1180	1120	1212	1586	1495	1611
51	Rajshahi	460	419	477	4671	5049	6978	1003	1011	929	5674	6060	7907
52	Sirajganj	8	8	7	48	47	48	1163	1172	1327	1211	1219	1375
6	<b>Rajshahi</b>	<b>1053</b>	1077	<b>1091</b>	8560	8998	<b>11207</b>	8499	9575	<b>9984</b>	17059	18573	<b>21191</b>
53	Dinajpur	45	33	29	441	426	356	745	707	643	1186	1133	999
54	Gaibandha	65	39	39	160	167	145	288	292	261	448	459	406
55	Kurigram	4	4	8	22	25	46	179	205	405	201	230	451
56	Lalmonirhat	29	1	1	105	122	132	321	370	406	426	492	538
57	Nilphamari	48	44	42	550	571	574	602	630	630	1152	1201	1204
58	Panchagarh	4	4	6	46	39	39	485	400	406	531	439	445
59	Rangpur	28	30	32	172	184	210	348	337	375	520	521	585
60	Thakurgaon	5	5	5	26	25	29	417	453	463	443	478	492
7	<b>Rangpur</b>	<b>228</b>	160	<b>162</b>	1522	1559	<b>1531</b>	3385	3394	<b>3589</b>	4907	4953	<b>5120</b>
61	Habiganj	3	0	0	-	0	0	745	644	657	745	644	657
62	Maulvibazar	-	0	5	-	0	110	1678	2358	2363	1678	2358	2473
63	Sunamganj	12	12	13	758	55	65	6237	376	584	6995	431	649
64	Sylhet	64	137	111	79	86	80	531	1139	1301	610	1225	1381
8	<b>Sylhet</b>	<b>79</b>	149	129	837	141	<b>255</b>	9191	4517	<b>4905</b>	10028	4658	<b>5160</b>
	<b>BANGLADESH</b>	<b>2547</b>	5267	<b>7062</b>	24911	22000	<b>24035</b>	65298	64314	<b>65840</b>	90209	86314	<b>89875</b>

**Table: 3.8.10 Area and Production of Orange by District 2014-15 to 2016-17**

Zila/Division	Area Under Garden (Acres)			Production of Inside Garden			Production of Outside Garden			Total Production of Inside & Outside Garden (M.Tons)			
	2014-15	2015-16	2016-17	2014-15	2015-16	2016-17	2014-15	2015-16	2016-17	2014-15	2015-16	2016-17	
1	Barguna	-	0	0	-	0	0	-	0	0	-	0	0
2	Barishal	-	0	0	-	0	0	24	0	0	24	0	0
3	Bhola	-	0	0	-	0	0	-	0	0	-	0	0
4	Jhallokati	-	0	0	-	0	0	-	0	0	-	0	0
5	Patuakhali	-	0	0	-	0	0	-	0	0	-	0	0
6	Pirojpur	-	0	0	-	0	0	-	0	0	-	0	0
<b>1</b>	<b>Barishal</b>	-	0	<b>0</b>	-	0	<b>0</b>	24	0	<b>0</b>	24	0	<b>0</b>
7	Bandarban	86	84	84	409	476	476	128	138	146	537	614	622
8	Brahmanbaria	-	0	0	-	0	0	-	0	0	-	0	0
9	Chandpur	-	0	0	-	0	0	-	0	0	-	0	0
10	Chittagang	18	18	18	-	0	0	2	1	0	2	1	0
11	Cumilla	-	0	0	-	0	0	-	0	0	-	0	0
12	Cox's Bazar	5	9	5	7	7	8	4	5	4	11	12	12
13	Feni	-	0	0	-	0	0	-	0	0	-	0	0
14	Khagrachhari	501	507	499	452	552	706	39	38	67	491	590	773
15	Laksmipur	-	0	0	-	0	0	-	0	0	-	0	0
16	Noakhali	-	0	0	-	0	0	-	0	0	-	0	0
17	Rangamati	140	120	124	874	1001	74	255	320	1204	1129	1321	1278
<b>2</b>	<b>Chittagang</b>	750	738	<b>730</b>	1742	2036	<b>1264</b>	428	502	<b>1421</b>	2170	2538	<b>2685</b>
18	Dhaka	0	0	0	0	0	0	0	0	0	0	0	0
19	Faridpur	0	0	0	0	0	0	0	0	0	0	0	0
20	Gazipur	6	7	6	4	4	0	1	1	0	5	5	0
21	Gopalganj	0	0	0	0	0	4	0	0	2	0	0	6
22	Kishorganj	0	0	0	0	0	0	0	0	0	0	0	0
23	Madaripur	0	0	0	0	0	0	0	0	0	0	0	0
24	Manikganj	0	0	0	0	0	0	0	0	0	0	0	0
25	Munshiganj	0	0	0	0	0	0	0	0	0	0	0	0
26	Narayanganj	0	0	0	0	0	0	0	0	0	0	0	0
27	Narsingdi	0	0	0	0	0	0	0	0	0	0	0	0
28	Rajbari	0	0	0	0	0	0	0	0	0	0	0	0
29	Shariatpur	0	0	0	0	0	0	0	0	0	0	0	0
30	Tangail	50	50	20	6	7	6	1	0	1	7	7	7
3	Dhaka	56	57	26	10	11	10	2	1	3	12	12	13
31	Bagerhat	-	0	0	-	0	0	-	0	0	-	0	0
32	Chuadanga	-	0	0	-	0	0	-	0	0	-	0	0
33	Jashore	-	0	0	-	0	0	-	0	0	-	0	0
34	Jhenaidah	-	0	0	-	0	0	-	0	0	-	0	0
35	Khulna	-	0	0	-	0	0	-	0	0	-	0	0
36	Kushtia	-	0	0	-	0	0	-	0	0	-	0	0

Contd.

Zila/Division		Area Under Garden (Acres)			Production of Inside Garden			Production of Outside Garden			Total Production of Inside & Outside Garden (M.Tons)		
		2014-15	2015-16	2016-17	2014-15	2015-16	2016-17	2014-15	2015-16	2016-17	2014-15	2015-16	2016-17
37	Magura	-	0	0	-	0	0	-	0	0	-	0	0
38	Meherpur	-	0	0	-	0	0	-	0	0	-	0	0
39	Narail	-	0	0	-	0	0	-	0	0	-	0	0
40	Satkhira	-	0	0	-	0	0	-	0	0	-	0	0
4	<b>Khulna</b>	-	0	<b>0</b>	-	0	<b>0</b>	-	0	<b>0</b>	-	0	<b>0</b>
41	Jamalpur	0	0	0	0	0	0	0	0	0	0	0	0
42	Mymensing	44	4	14	16	18	57	1	71	4	17	89	61
43	Netrakona	0	0	0	0	0	0	8	12	12	8	12	12
44	Sherpur	0	0	0	0	0	0	0	0	0	0	0	0
5	<b>Mymensing</b>	<b>44</b>	<b>4</b>	<b>14</b>	<b>16</b>	<b>18</b>	<b>57</b>	<b>9</b>	<b>83</b>	<b>16</b>	<b>25</b>	<b>101</b>	<b>73</b>
45	Bogura	-	0	0	-	0	0	-	0	0	-	0	0
46	Joypurhat	-	0	0	-	0	0	-	0	0	-	0	0
47	Naogaon	-	0	0	-	0	0	-	0	0	-	0	0
48	Natore	-	0	0	-	0	0	-	0	0	-	0	0
49	Chapai Nawabganj	-	0	0	-	0	0	-	0	0	-	0	0
50	Pabna	-	0	0	-	0	0	-	0	0	-	0	0
51	Rajshahi	-	0	0	-	0	0	-	0	0	-	0	0
52	Sirajganj	-	0	0	-	0	0	-	0	0	-	0	0
6	<b>Rajshahi</b>	-	0	<b>0</b>	-	0	<b>0</b>	-	0	<b>0</b>	-	0	<b>0</b>
53	Dinajpur	-	0	0	-	0	0	-	0	0	-	0	0
54	Gaibandha	-	0	0	-	0	0	-	0	0	-	0	0
55	Kurigram	-	0	0	-	0	0	-	0	0	-	0	0
56	Lalmonirhat	-	0	0	-	0	0	-	0	0	-	0	0
57	Nilphamari	2	2	2	-	8	8	8	0	0	8	8	8
58	Panchagarh	22	32	32	30	37	38	3	5	4	33	42	42
59	Rangpur	-	0	0	-	0	0	-	0	0	-	0	0
60	Thakurgaon	2	2	2	2	2	3	5	4	4	7	6	7
7	<b>Rangpur</b>	<b>26</b>	<b>36</b>	<b>36</b>	<b>32</b>	<b>47</b>	<b>49</b>	<b>16</b>	<b>9</b>	<b>8</b>	<b>48</b>	<b>56</b>	<b>57</b>
61	Habiganj	-	0	0	-	0	0	-	0	0	-	0	0
62	Maulvibazar	158	120	120	814	205	210	465	182	185	1279	387	395
63	Sunamganj	-	0	0	-	0	0	-	0	0	-	0	0
64	Sylhet	55	118	129	294	121	114	102	3	35	396	124	149
8	<b>Sylhet</b>	<b>213</b>	<b>238</b>	<b>249</b>	<b>1108</b>	<b>326</b>	<b>324</b>	<b>567</b>	<b>185</b>	<b>220</b>	<b>1675</b>	<b>511</b>	<b>544</b>
	<b>BANGLADESH</b>	<b>1089</b>	<b>1073</b>	<b>1055</b>	<b>2908</b>	<b>2438</b>	<b>1704</b>	<b>1046</b>	<b>780</b>	<b>1668</b>	<b>3954</b>	<b>3218</b>	<b>3372</b>

**Table: 3.8.11 Area and Production of Lime & lemon by District 2014-15 to 2016-17**

Zila/Division		Area Under Garden (Acres)			Production of Inside Garden			Production of Outside Garden			Total Production of Inside & Outside Garden (M.Tons)		
		2014-15	2015-16	2016-17	2014-15	2015-16	2016-17	2014-15	2015-16	2016-17	2014-15	2015-16	2016-17
1	Barguna	18	6	18	10	0	9	128	0	101	138	0	110
2	Barishal	-	0	0	-	0	0	1517	2283	1889	1517	2283	1889
3	Bhola	-	0	0	-	0	0	380	404	415	380	404	415
4	Jhallokati	-	0	0	-	0	0	170	253	245	170	253	245
5	Patuakhali	-	0	0	-	0	0	382	478	477	382	478	477
6	Pirojpur	8	8	2	36	42	20	417	433	525	453	433	545
<b>1</b>	<b>Barishal</b>	26	14	20	46	42	29	2994	3851	3652	3040	3893	3681
7	Bandarban	210	499	362	279	281	302	134	163	159	413	444	461
8	Brahmanbaria	-	0	0	-	0	0	988	987	826	988	987	826
9	Chandpur	192	192	2	1	21	15	417	396	400	418	417	415
10	Chittagang	97	98	100	2000	396	1451	8500	1601	5708	10500	1997	7159
11	Cumilla	2	2	2	21	18	22	1244	2288	2592	1265	2306	2614
12	Cox's Bazar	29	29	30	138	140	152	757	756	802	895	896	954
13	Feni	-	0	0	-	0	0	124	137	124	124	137	124
14	Khagrachhari	190	190	178	257	242	105	434	422	605	691	664	710
15	Laksmipur	23	23	22	61	50	51	407	413	341	468	463	392
16	Noakhali	-	0	0	-	0	0	254	263	340	254	263	340
17	Rangamati	269	277	178	1650	1114	1036	1185	711	777	2835	1825	1813
<b>2</b>	<b>Chittagang</b>	1012	1310	874	4407	2262	3134	14444	8137	12674	18851	10399	15808
18	Dhaka	831	839	782	6757	7694	8060	1643	1612	1763	8400	9306	9823
19	Faridpur	14	14	14	32	0	28	257	318	294	289	318	322
20	Gazipur	77	87	2217	130	156	323	264	290	148	394	446	471
21	Gopalganj	53	32	33	62	45	94	637	352	296	699	397	390
22	Kishorganj	12	13	15	94	83	47	828	743	426	922	826	473
23	Madaripur	1	0	0	4	0	0	275	293	300	279	293	300
24	Manikganj	50	48	48	211	113	395	209	323	56	420	436	451
25	Munshiganj	0	0	0	0	0	0	155	92	108	155	92	108
26	Narayanganj	1	2	2	3	11	13	120	131	119	123	142	132
27	Narsingdi	12	42	49	37	480	185	228	1909	279	265	2389	464
28	Rajbari	125	25	0	50	36	0	86	101	143	136	137	143
29	Shariatpur	0	6	0	0	0	0	185	188	236	185	188	236
30	Tangail	98	77	92	292	293	593	865	933	817	1157	1226	1410
<b>3</b>	<b>Dhaka</b>	1274	1185	3252	7872	8911	9738	5752	7285	4985	13424	16196	14723
31	Bagerhat	32	35	10	33	33	18	347	348	323	380	381	341
32	Chuadanga	54	41	34	47	37	50	102	96	116	149	133	166
33	Jashore	106	130	133	342	392	409	500	552	572	842	944	981
34	Jhenaidah	41	3	8	96	11	14	223	350	408	319	361	422
35	Khulna	6	30	29	28	36	37	610	863	912	638	899	949
36	Kushtia	1129	72	72	405	403	403	1269	1298	1298	1674	1701	1701

Contd.

Zila/Division		Area Under Garden (Acres)			Production of Inside Garden			Production of Outside Garden			Total Production of Inside & Outside Garden (M.Tons)		
		2014-15	2015-16	2016-17	2014-15	2015-16	2016-17	2014-15	2015-16	2016-17	2014-15	2015-16	2016-17
37	Magura	6	7	7	44	48	60	334	395	578	378	443	638
38	Meherpur	87	47	73	418	183	374	320	298	259	738	481	633
39	Narail	2	3	4	12	23	25	527	552	617	539	575	642
40	Satkhira	81	89	89	101	105	107	181	193	240	282	298	347
4	<b>Khulna</b>	1544	457	<b>459</b>	1526	1271	<b>1497</b>	4413	4945	<b>5323</b>	5939	6216	<b>6820</b>
41	Jamalpur	2	2	3	41	17	19	724	274	309	765	291	328
42	Mymensing	220	334	244	2220	1529	1622	2074	5510	6082	4294	7039	7704
43	Netrakona	6	6	5	32	115	39	271	213	309	303	328	348
44	Sherpur	7	0	6	12	12	12	191	243	183	203	255	195
5	<b>Mymensing</b>	235	342	<b>258</b>	2305	1673	<b>1692</b>	3260	6240	<b>6883</b>	5565	7913	<b>8575</b>
45	Bogura	-	0	0	2	2	1	277	277	306	279	279	307
46	Joypurhat	13	8	8	28	26	28	83	74	75	111	100	103
47	Naogaon	8	8	8	38	39	40	442	478	522	480	517	562
48	Natore	7	79	79	15	558	327	405	419	722	420	977	1049
49	Chapai Nawabganj	140	141	142	272	273	307	235	248	296	507	521	603
50	Pabna	142	64	57	32	578	538	1369	924	882	1401	1502	1420
51	Rajshahi	54	101	47	157	346	134	819	1572	808	976	1918	942
52	Sirajganj	6	6	6	6	6	13	749	766	829	755	772	842
6	<b>Rajshahi</b>	370	407	<b>347</b>	550	1828	<b>1388</b>	4379	4758	<b>4440</b>	4929	6586	<b>5828</b>
53	Dinajpur	49	49	50	61	85	75	502	634	489	563	719	564
54	Gaibandha	-	0	0	-	0	0	264	282	241	264	282	241
55	Kurigram	1	1	1	39	2	2	316	102	129	355	104	131
56	Lalmonirhat	-	1	4	-	21	25	61	261	216	61	282	241
57	Nilphamari	-	1	0	-	3	0	225	298	313	225	301	313
58	Panchagarh	6	6	5	7	7	10	275	304	278	282	311	288
59	Rangpur	31	33	33	56	53	54	317	305	284	373	358	338
60	Thakurgaon	34	22	23	382	145	104	624	331	288	1006	476	392
7	<b>Rangpur</b>	121	113	<b>116</b>	545	316	<b>270</b>	2584	2517	<b>2238</b>	3129	2833	<b>2508</b>
61	Habiganj	57	58	60	222	193	250	630	549	551	852	742	801
62	Maulvibazar	1055	829	873	10650	8197	7115	1850	1804	2757	12500	10001	9872
63	Sunamganj	-	1	3	-	0	26	120	108	97	120	108	123
64	Sylhet	92	106	109	100	99	86	272	262	307	372	361	393
8	<b>Sylhet</b>	1204	994	<b>1045</b>	10972	8489	<b>7477</b>	2872	2723	<b>3712</b>	13844	11212	<b>11189</b>
	<b>BANGLADESH</b>	5786	4822	<b>6371</b>	28023	24792	<b>25225</b>	40698	40456	<b>43907</b>	68721	65248	<b>69132</b>

**Table: 3.12 Area and Production of Pomelo (Jambura/Batavilabu) by District 2014-15 to 2016-17**

Zila/Division	Area Under Garden (Acres)			Production of Inside Garden			Production of Outside Garden			Total Production of Inside & Outside Garden (M.Tons)			
	2014-15	2015-16	2016-17	2014-15	2015-16	2016-17	2014-15	2015-16	2016-17	2014-15	2015-16	2016-17	
1	Barguna	-	0	0	-	0	0	106	59	141	106	59	141
2	Barishal	-	0	0	-	0	0	701	1265	1131	701	1265	1131
3	Bhola	-	0	0	-	0	0	582	512	506	582	512	506
4	Jhallokati	-	0	0	-	0	0	1179	1235	1259	1179	1235	1259
5	Patuakhali	-	0	0	-	0	0	207	200	222	207	200	222
6	Pirojpur	-	0	0	-	0	0	571	603	822	571	603	822
<b>1</b>	<b>Barishal</b>	-	0	<b>0</b>	-	0	<b>0</b>	<b>3346</b>	<b>3874</b>	<b>4081</b>	<b>3346</b>	<b>3874</b>	<b>4081</b>
7	Bandarban	304	246	250	452	447	525	260	243	314	712	690	839
8	Brahmanbaria	-	0	0	-	0	0	1881	2037	2070	1881	2037	2070
9	Chandpur	-	0	0	-	0	0	480	835	207	480	835	207
10	Chittagang	46	41	40	346	345	319	2979	3112	3266	3325	3457	3585
11	Cumilla	-	0	0	5	0	0	1451	1881	2123	1456	1881	2123
12	Cox's Bazar	5	5	5	62	37	66	573	604	636	635	641	702
13	Feni	-	0	0	-	0	0	152	147	160	152	147	160
14	Khagrachhari	94	101	121	230	277	275	616	614	629	846	891	904
15	Laksmipur	9	9	0	25	29	0	253	218	249	278	247	249
16	Noakhali	-	0	0	-	0	0	250	263	376	250	263	376
17	Rangamati	48	49	32	277	226	221	1715	1392	1337	1992	1618	1558
<b>2</b>	<b>Chittagang</b>	<b>506</b>	<b>451</b>	<b>448</b>	<b>1397</b>	<b>1361</b>	<b>1406</b>	<b>10610</b>	<b>11346</b>	<b>11367</b>	<b>12007</b>	<b>12707</b>	<b>12773</b>
18	Dhaka	0	0	0	0	0	0	628	958	931	628	958	931
19	Faridpur	1	1	0	4	0	0	772	769	764	776	769	764
20	Gazipur	77	76	79	271	323	250	625	558	297	896	881	547
21	Gopalganj	5	5	5	23	23	24	526	501	535	549	524	559
22	Kishorganj	4	4	1	129	128	132	1042	1101	1164	1171	1229	1296
23	Madaripur	1	0	0	2	4	0	341	435	454	343	439	454
24	Manikganj	0	0	0	32	0	0	592	675	703	624	675	703
25	Munshiganj	0	0	0	0	0	0	15	95	148	15	95	148
26	Narayanganj	0	0	0	0	0	0	143	130	169	143	130	169
27	Narsingdi	2	2	2	8	11	11	888	859	926	896	870	937
28	Rajbari	0	0	0	0	0	0	1132	1135	1100	1132	1135	1100
29	Shariatpur	0	0	0	0	0	0	493	493	491	493	493	491
30	Tangail	0	0	0	0	2	0	1648	1729	1820	1648	1731	1820
<b>3</b>	<b>Dhaka</b>	<b>90</b>	<b>88</b>	<b>87</b>	<b>469</b>	<b>491</b>	<b>417</b>	<b>8845</b>	<b>9438</b>	<b>9502</b>	<b>9314</b>	<b>9929</b>	<b>9919</b>
31	Bagerhat	-	0	0	-	0	0	390	645	768	390	645	768
32	Chuadanga	-	0	0	-	0	0	233	306	275	233	306	275
33	Jashore	5	0	6	125	130	108	2271	2424	2404	2396	2554	2512
34	Jhenaidah	19	6	0	160	0	0	850	1278	1346	1010	1278	1346
35	Khulna	-	0	0	-	0	0	1151	1156	1186	1151	1156	1186
36	Kushtia	30	30	30	327	295	296	1465	1329	1411	1792	1624	1707

Contd.

Zila/Division		Area Under Garden (Acres)			Production of Inside Garden			Production of Outside Garden			Total Production of Inside & Outside Garden (M.Tons)		
		2014-15	2015-16	2016-17	2014-15	2015-16	2016-17	2014-15	2015-16	2016-17	2014-15	2015-16	2016-17
37	Magura	-	0	0	-	0	0	1206	1369	1563	1206	1369	1563
38	Meherpur	-	0	0	-	0	0	722	756	714	722	756	714
39	Narail	-	0	0	-	0	0	1763	1523	1571	1763	1523	1571
40	Satkhira	-	0	0	-	0	0	558	0	576	558	0	576
4	<b>Khulna</b>	54	36	36	612	425	404	10609	10786	11814	11221	11211	12218
41	Jamalpur	1	0	0	0	0	0	692	802	815	692	802	815
42	Mymensing	42	5	5	99	127	84	2452	4957	4986	2551	5084	5070
43	Netrakona	0	0	0	0	0	0	541	556	605	541	556	605
44	Sherpur	0	0	0	0	0	0	1024	368	396	1024	368	396
5	<b>Mymensing</b>	43	5	5	99	127	84	4709	6683	6802	4808	6810	6886
45	Bogura	-	0	0	-	0	0	1413	1492	1482	1413	1492	1482
46	Joypurhat	-	0	0	-	0	0	233	217	219	233	217	219
47	Naogaon	-	0	0	-	0	0	1067	1166	526	1067	1166	526
48	Natore	-	1	2	-	12	8	2790	2631	2855	2790	2643	2863
49	Chapai Nawabganj	2	1	1	11	10	10	309	323	311	320	333	321
50	Pabna	-	0	0	-	0	0	479	522	533	479	522	533
51	Rajshahi	-	0	0	-	0	0	1949	1991	1617	1949	1991	1617
52	Sirajganj	-	0	0	-	0	0	1011	1024	1083	1011	1024	1083
6	<b>Rajshahi</b>	2	2	3	11	22	18	9251	9366	8626	9262	9388	8644
53	Dinajpur	10	9	9	25	45	25	1080	1116	1096	1105	1161	1121
54	Gaibandha	-	0	0	-	0	0	291	332	335	291	332	335
55	Kurigram	-	10	0	-	44	0	314	348	364	314	392	364
56	Lalmonirhat	-	0	0	-	0	0	331	502	518	331	502	518
57	Nilphamari	-	10	0	-	39	8	1567	1394	1381	1567	1433	1389
58	Panchagarh	24	0	0	76	0	0	881	1021	1229	957	1021	1229
59	Rangpur	-	0	0	-	0	0	1205	1324	1241	1205	1324	1241
60	Thakurgaon	-	0	0	-	0	0	1709	716	430	1709	716	430
7	<b>Rangpur</b>	34	29	9	101	128	33	7378	6753	6594	7479	6881	6627
61	Habiganj	-	0	0	-	0	0	1605	1201	13	1605	1201	13
62	Maulvibazar	96	98	98	884	1007	966	2056	2236	2290	2940	3243	3256
63	Sunamganj	11	9	2	80	90	56	624	721	706	704	811	762
64	Sylhet	64	94	89	113	117	97	424	298	284	537	415	381
8	<b>Sylhet</b>	171	201	189	1077	1214	1119	4709	4456	3293	5786	5670	4412
	<b>BANGLADESH</b>	900	812	777	3766	3768	3481	59457	62702	62079	63223	66470	65560

**Table: 3.8.13 Area and Production of Melon (Banggi) by District 2014-15 to 2016-17**

Zila/Division		2014-15		2015-16		2016-17	
		Area (acres)	Production (M. Ton)	Area (acres)	Production (M. Ton)	Area (acres)	Production (M. Ton)
1	Barguna	185	634	185	513	183	356
2	Barishal	307	1697	320	1586	293	1002
3	Bhola	1032	6639	1095	5578	795	3053
4	Jhallokati	74	162	75	184	87	247
5	Patuakhali	244	384	248	372	229	332
6	Pirojpur	493	5518	460	3228	271	1675
<b>1</b>	<b>Barishal</b>	<b>2335</b>	<b>15034</b>	<b>2383</b>	<b>11461</b>	<b>1858</b>	<b>6665</b>
7	Bandarban	75	208	73	204	70	196
8	Brahmanbaria	136	469	107	450	109	459
9	Chandpur	167	727	157	740	151	599
10	Chittagang	673	2530	641	2377	650	2351
11	Cumilla	830	5519	808	5501	712	4909
12	Cox's Bazar	278	1725	282	1766	283	1766
13	Feni	59	119	62	120	50	98
14	Khagrachhari	41	104	39	96	41	100
15	Laksmipur	126	264	120	188	119	147
16	Noakhali	192	774	162	914	120	577
17	Rangamati	62	291	67	303	65	304
<b>2</b>	<b>Chittagang</b>	<b>2639</b>	<b>12730</b>	<b>2518</b>	<b>12659</b>	<b>2370</b>	<b>11506</b>
18	Dhaka	30	99	30	99	30	100
19	Faridpur	719	4200	735	4235	767	4356
20	Gazipur	32	99	28	83	24	66
21	Gopalganj	329	3658	344	3705	344	3705
22	Kishorganj	22	40	20	44	19	40
23	Madaripur	194	1577	216	1623	196	1465
24	Manikganj	157	420	161	434	165	448
25	Munshiganj	145	907	123	764	129	773
26	Narayanganj	81	482	81	471	64	365
27	Narsingdi	50	319	59	333	75	408
28	Rajbari	570	2978	564	2932	107	660
29	Shariatpur	144	150	125	206	140	270
30	Tangail	93	291	100	313	102	318
<b>3</b>	<b>Dhaka</b>	<b>2566</b>	<b>15220</b>	<b>2586</b>	<b>15242</b>	<b>2162</b>	<b>12974</b>
31	Bagerhat	220	1024	209	941	203	883
32	Chuadanga	95	557	95	478	101	506
33	Jashore	195	641	190	623	176	571
34	Jhenaidah	48	144	72	218	109	344
35	Khulna	152	444	121	355	132	327
36	Kushtia	124	569	121	560	110	485

Contd.



Zila/Division		2014-15		2015-16		2016-17	
		Area (acres)	Production (M. Ton)	Area (acres)	Production (M. Ton)	Area (acres)	Production (M. Ton)
37	Magura	32	96	33	105	32	100
38	Meherpur	14	70	12	60	12	60
39	Narail	198	551	196	573	181	527
40	Satkhira	-	-	0	0	0	0
<b>4</b>	<b>Khulna</b>	<b>1078</b>	<b>4096</b>	<b>1049</b>	<b>3913</b>	<b>1056</b>	<b>3803</b>
41	Jamalpur	68	221	64	203	64	211
42	Mymensing	90	378	68	252	64	207
43	Netrakona	52	198	52	196	49	184
44	Sherpur	55	210	57	210	65	244
<b>5</b>	<b>Mymensing</b>	<b>265</b>	<b>1007</b>	<b>241</b>	<b>861</b>	<b>242</b>	<b>846</b>
45	Bogura	86	308	73	259	82	255
46	Joypurhat	40	134	42	140	43	137
47	Naogaon	63	270	55	215	60	217
48	Natore	334	1384	350	1441	354	1454
49	Chapai Nawabganj	12	60	12	60	15	79
50	Pabna	425	1831	446	1946	447	1915
51	Rajshahi	22	94	22	95	22	91
52	Sirajganj	46	198	66	245	77	292
<b>6</b>	<b>Rajshahi</b>	<b>1028</b>	<b>4279</b>	<b>1066</b>	<b>4401</b>	<b>1100</b>	<b>4440</b>
53	Dinajpur	71	232	69	200	62	179
54	Gaibandha	88	208	84	199	81	191
55	Kurigram	13	39	13	39	13	38
56	Lalmonirhat	-	-	0	0	0	0
57	Nilphamari	12	12	11	11	12	12
58	Panchagarh	-	-	0	0	0	0
59	Rangpur	32	70	41	106	45	117
60	Thakurgaon	69	82	68	72	70	77
<b>7</b>	<b>Rangpur</b>	<b>285</b>	<b>643</b>	<b>286</b>	<b>627</b>	<b>283</b>	<b>614</b>
61	Habiganj	17	46	19	49	24	63
62	Maulvibazar	-	-	2	3	2	3
63	Sunamganj	8	10	5	8	4	5
64	Sylhet	11	42	12	46	13	40
<b>8</b>	<b>Sylhet</b>	<b>36</b>	<b>98</b>	<b>38</b>	<b>106</b>	<b>43</b>	<b>111</b>
	<b>BANGLADESH</b>	<b>10232</b>	<b>53107</b>	<b>10167</b>	<b>49270</b>	<b>9114</b>	<b>40959</b>

**Table: 3.8.14 Area and Production of Tamarind (Tetul) by District 2014-15 to 2016-17**

Zila/Division		Area Under Garden (Acres)			Production of Inside Garden			Production of Outside Garden			Total Production of Inside & Outside Garden (M.Tons)		
		2014-15	2015-16	2016-17	2014-15	2015-16	2016-17	2014-15	2015-16	2016-17	2014-15	2015-16	2016-17
1	Barguna	-	0	0	-	0	0	129	76	90	129	76	90
2	Barishal	-	0	0	-	0	0	222	204	192	222	204	192
3	Bhola	-	0	0	-	0	0	144	176	151	144	176	151
4	Jhallokati	-	0	0	-	0	0	103	93	99	103	93	99
5	Patuakhali	-	0	0	-	0	0	130	164	152	130	164	152
6	Pirojpur	-	0	0	-	0	0	165	152	195	165	152	195
<b>1</b>	<b>Barishal</b>	-	0	<b>0</b>	-	0	<b>0</b>	<b>883</b>	<b>865</b>	<b>879</b>	<b>883</b>	<b>865</b>	<b>879</b>
7	Bandarban	17	16	16	54	39	40	600	635	632	654	674	672
8	Brahmanbaria	-	0	0	-	0	0	91	94	181	91	94	181
9	Chandpur	-	0	0	-	0	0	84	81	7	84	81	7
10	Chittagang	-	0	0	-	0	0	192	161	199	192	161	199
11	Cumilla	-	0	0	-	0	0	172	167	150	172	167	150
12	Cox's Bazar	-	0	0	-	0	0	57	141	176	57	141	176
13	Feni	-	0	0	-	0	0	97	21	42	97	21	42
14	Khagrachhari	25	0	0	52	0	0	158	220	226	210	220	226
15	Laksmipur	-	0	0	-	0	0	83	133	90	83	133	90
16	Noakhali	-	0	0	-	0	0	68	65	65	68	65	65
17	Rangamati	5	63	6	15	11	11	247	292	284	262	303	295
<b>2</b>	<b>Chittagang</b>	<b>47</b>	<b>79</b>	<b>22</b>	<b>121</b>	<b>50</b>	<b>51</b>	<b>1849</b>	<b>2010</b>	<b>2052</b>	<b>1970</b>	<b>2060</b>	<b>2103</b>
18	Dhaka	0	0	0	0	0	0	138	155	508	138	155	508
19	Faridpur	0	0	0	0	0	0	229	236	236	229	236	236
20	Gazipur	0	0	0	0	0	0	175	177	189	175	177	189
21	Gopalganj	0	0	0	0	0	0	514	528	278	514	528	278
22	Kishorganj	0	0	0	0	0	0	123	126	115	123	126	115
23	Madaripur	0	0	0	0	0	0	696	359	432	696	359	432
24	Manikganj	0	0	0	0	0	0	53	49	54	53	49	54
25	Munshiganj	0	0	0	0	0	0	32	53	55	32	53	55
26	Narayanganj	0	0	0	0	0	0	64	70	72	64	70	72
27	Narsingdi	0	0	0	0	0	0	139	133	77	139	133	77
28	Rajbari	0	0	0	0	0	0	78	84	86	78	84	86
29	Shariatpur	0	2	0	0	6	0	81	182	133	81	188	133
30	Tangail	0	0	0	0	0	0	145	148	152	145	148	152
<b>3</b>	<b>Dhaka</b>	<b>0</b>	<b>2</b>	<b>0</b>	<b>0</b>	<b>6</b>	<b>0</b>	<b>2467</b>	<b>2300</b>	<b>2387</b>	<b>2467</b>	<b>2306</b>	<b>2387</b>
31	Bagerhat	-	0	0	-	0	0	118	126	140	118	126	140
32	Chuadanga	-	0	0	-	0	0	57	48	55	57	48	55
33	Jashore	-	0	0	-	0	0	264	340	354	264	340	354
34	Jhenaidah	-	0	0	-	0	0	193	208	220	193	208	220
35	Khulna	-	0	0	-	0	0	255	292	301	255	292	301
36	Kushtia	-	0	0	-	0	0	487	473	455	487	473	455

Contd.

Zila/Division		Area Under Garden (Acres)			Production of Inside Garden			Production of Outside Garden			Total Production of Inside & Outside Garden (M.Tons)		
		2014-15	2015-16	2016-17	2014-15	2015-16	2016-17	2014-15	2015-16	2016-17	2014-15	2015-16	2016-17
37	Magura	-	0	0	-	0	0	112	119	124	112	119	124
38	Meherpur	-	0	0	-	0	0	8	14	19	8	14	19
39	Narail	-	0	0	-	0	0	68	77	78	68	77	78
40	Satkhira	-	0	0	-	0	0	354	225	29	354	225	29
4	<b>Khulna</b>	-	0	0	-	0	0	1916	1922	1775	1916	1922	1775
41	Jamalpur	0	0	0	0	0	0	154	107	107	154	107	107
42	Mymensing	0	0	0	0	0	0	306	380	367	306	380	367
43	Netrakona	0	0	0	0	0	0	82	83	74	82	83	74
44	Sherpur	0	0	0	0	0	0	160	129	137	160	129	137
5	<b>Mymensing</b>	0	0	0	0	0	0	702	699	685	702	699	685
45	Bogura	-	0	0	-	0	0	224	370	376	224	370	376
46	Joypurhat	-	0	0	-	0	0	44	61	66	44	61	66
47	Naogaon	-	0	0	-	0	0	123	632	549	123	632	549
48	Natore	-	0	0	-	0	0	613	621	610	613	621	610
49	Chapai Nawabganj	-	0	0	-	0	0	114	18	19	114	18	19
50	Pabna	-	0	0	-	0	0	363	341	357	363	341	357
51	Rajshahi	-	0	0	-	0	0	183	184	181	183	184	181
52	Sirajganj	-	0	0	-	0	0	130	166	170	130	166	170
6	<b>Rajshahi</b>	-	0	0	-	0	0	1794	2393	2328	1794	2393	2328
53	Dinajpur	-	0	0	-	0	0	217	205	219	217	205	219
54	Gaibandha	-	0	0	-	0	0	20	32	32	20	32	32
55	Kurigram	-	0	0	-	0	0	99	105	79	99	105	79
56	Lalmonirhat	-	0	0	-	0	0	38	23	25	38	23	25
57	Nilphamari	-	0	0	-	0	0	36	39	56	36	39	56
58	Panchagarh	-	0	0	-	0	0	35	34	35	35	34	35
59	Rangpur	-	0	0	-	0	0	78	87	100	78	87	100
60	Thakurgaon	-	0	0	-	0	0	60	48	41	60	48	41
7	<b>Rangpur</b>	-	0	0	-	0	0	583	573	587	583	573	587
61	Habiganj	-	0	0	-	0	0	-	3	4	-	3	4
62	Maulvibazar	-	0	0	-	0	0	129	143	53	129	143	53
63	Sunamganj	-	0	0	-	0	0	-	1	2	-	1	2
64	Sylhet	-	0	0	-	0	0	-	1	9	-	1	9
8	<b>Sylhet</b>	-	0	0	-	0	0	129	148	68	129	148	68
	<b>BANGLADESH</b>	47	81	22	121	56	51	10323	10910	10761	10444	10966	10812

**Table: 3.8.15 Area and Production of Star apple (Jamrul) by District 2014-15 to 2016-17**

Zila/Division	Area Under Garden (Acres)			Production of Inside Garden			Production of Outside Garden			Total Production of Inside & Outside Garden (M.Tons)			
	2014-15	2015-16	2016-17	2014-15	2015-16	2016-17	2014-15	2015-16	2016-17	2014-15	2015-16	2016-17	
1	Barguna	-	0	0	-	0	0	92	50	24	92	50	24
2	Barishal	-	0	0	-	0	0	362	415	347	362	415	347
3	Bhola	-	0	0	-	0	0	149	173	104	149	173	104
4	Jhallokati	-	0	0	-	0	0	44	43	47	44	43	47
5	Patuakhali	-	0	0	-	0	0	345	451	545	345	451	545
6	Pirojpur	-	0	0	-	0	0	187	198	215	187	198	215
<b>1</b>	<b>Barishal</b>	-	0	<b>0</b>	-	0	<b>0</b>	1179	1330	<b>1282</b>	1179	1330	<b>1282</b>
7	Bandarban	-	0	0	-	0	0	-	0	0	-	0	0
8	Brahmanbaria	-	0	0	-	0	0	13	20	20	13	20	20
9	Chandpur	-	0	0	-	0	0	147	189	170	147	189	170
10	Chittagang	-	0	0	-	0	0	177	193	189	177	193	189
11	Cumilla	-	0	0	-	0	0	118	144	264	118	144	264
12	Cox's Bazar	1	1	1	5	4	6	51	58	67	56	62	73
13	Feni	-	0	0	-	0	0	49	45	46	49	45	46
14	Khagrachhari	-	0	0	-	0	0	16	15	26	16	15	26
15	Laksmipur	-	0	0	-	0	0	37	38	38	37	38	38
16	Noakhali	-	0	0	-	0	0	346	391	271	346	391	271
17	Rangamati	6	7	7	48	52	55	292	301	326	340	353	381
<b>2</b>	<b>Chittagang</b>	7	8	<b>8</b>	53	56	<b>61</b>	1246	1394	<b>1417</b>	1299	1450	<b>1478</b>
18	Dhaka	-	0	0	0	0	0	123	136	137	123	136	137
19	Faridpur	2	0	0	15	0	0	380	405	408	395	405	408
20	Gazipur	-	0	0	0	0	0	79	87	91	79	87	91
21	Gopalganj	-	0	0	0	0	0	513	407	534	513	407	534
22	Kishorganj	-	0	0	0	0	0	24	25	25	24	25	25
23	Madaripur	9	0	0	22	0	0	255	290	272	277	290	272
24	Manikganj	-	0	0	0	0	0	33	37	40	33	37	40
25	Munshiganj	-	0	0	0	0	0	17	22	32	17	22	32
26	Narayanganj	-	0	0	0	0	0	70	82	79	70	82	79
27	Narsingdi	-	0	0	0	0	0	99	40	64	99	40	64
28	Rajbari	-	0	0	0	0	0	205	159	161	205	159	161
29	Shariatpur	-	0	0	0	0	0	145	144	153	145	144	153
30	Tangail	-	0	0	0	0	0	31	32	33	31	32	33
<b>3</b>	<b>Dhaka</b>	11	0	<b>0</b>	37	0	<b>0</b>	1974	1866	<b>2029</b>	2011	1866	<b>2029</b>
31	Bagerhat	-	0	0	-	0	0	272	301	276	272	301	276
32	Chuadanga	-	0	0	-	0	0	45	38	35	45	38	35
33	Jashore	-	0	0	-	0	0	1058	1181	963	1058	1181	963
34	Jhenaidah	-	0	0	-	0	0	604	644	716	604	644	716
35	Khulna	-	0	0	-	0	0	582	567	578	582	567	578
36	Kushtia	-	0	0	-	0	0	482	439	404	482	439	404

Contd.

Zila/Division		Area Under Garden (Acres)			Production of Inside Garden			Production of Outside Garden			Total Production of Inside & Outside Garden (M.Tons)		
		2014-15	2015-16	2016-17	2014-15	2015-16	2016-17	2014-15	2015-16	2016-17	2014-15	2015-16	2016-17
37	Magura	-	0	0	-	0	0	960	984	1000	960	984	1000
38	Meherpur	-	0	0	-	0	0	34	31	48	34	31	48
39	Narail	-	0	0	-	0	0	249	276	296	249	276	296
40	Satkhira	-	0	0	-	0	0	329	360	449	329	360	449
4	<b>Khulna</b>	-	0	0	-	0	0	4615	4821	<b>4765</b>	4615	4821	<b>4765</b>
41	Jamalpur	-	0	0	-	0	0	0	0	0	0	0	0
42	Mymensing	-	0	0	-	0	0	6	7	6	6	7	6
43	Netrakona	-	0	0	-	0	0	7	9	8	7	9	8
44	Sherpur	-	0	0	-	0	0	0	0	0	0	0	0
5	<b>Mymensing</b>	0	0	0	0	0	0		16	14	13	16	14
45	Bogura	-	0	0	-	0	0	95	94	72	95	94	72
46	Joypurhat	-	0	0	-	0	0	31	5	5	31	5	5
47	Naogaon	-	0	0	-	0	0	47	43	45	47	43	45
48	Natore	-	0	0	-	0	0	9	14	15	9	14	15
49	Chapai Nawabganj	-	0	0	-	0	0	3	3	3	3	3	3
50	Pabna	-	0	0	-	0	0	88	108	55	88	108	55
51	Rajshahi	-	0	0	-	0	0	61	64	70	61	64	70
52	Sirajganj	-	0	0	-	0	0	31	41	34	31	41	34
6	<b>Rajshahi</b>	-	0	0	-	0	0	365	372	<b>299</b>	365	372	<b>299</b>
53	Dinajpur	-	0	0	-	0	0	7	6	6	7	6	6
54	Gaibandha	-	0	0	-	0	0	2	1	0	2	1	0
55	Kurigram	-	0	0	-	0	0	15	11	0	15	11	0
56	Lalmonirhat	-	0	0	-	0	0	-	4	3	-	4	3
57	Nilphamari	-	0	0	-	0	0	13	14	21	13	14	21
58	Panchagarh	-	0	0	-	0	0	378	96	144	378	96	144
59	Rangpur	-	0	0	-	0	0	23	14	10	23	14	10
60	Thakurgaon	-	0	0	-	0	0	2	4	4	2	4	4
7	<b>Rangpur</b>	-	0	0	-	0	0	440	150	<b>188</b>	440	150	<b>188</b>
61	Habiganj	-	0	0	-	0	0	-	0	0	-	0	0
62	Maulvibazar	-	0	0	-	0	0	-	32	33	-	32	33
63	Sunamganj	-	0	0	-	0	0	-	0	0	-	0	0
64	Sylhet	-	0	0	-	0	0	-	0	3	-	0	3
8	<b>Sylhet</b>	-	0	0	-	0	0	-	32	<b>36</b>	-	32	<b>36</b>
	<b>BANGLADESH</b>	18	8	8	90	56	61	9832	9981	<b>10030</b>	9922	10037	<b>10091</b>

**Table: 3.8.16 Area and Production of Khirai by District 2014-15 to 2016-17**

Zila/Division		2014-15		2015-16		2016-17	
		Area (acres)	Production (M. Ton)	Area (acres)	Production (M. Ton)	Area (acres)	Production (M. Ton)
1	Barguna	93	121	118	151	120	146
2	Barishal	255	510	275	506	210	428
3	Bhola	255	364	321	651	352	676
4	Jhallokati	65	63	72	73	78	83
5	Patuakhali	47	47	90	99	103	119
6	Pirojpur	107	232	115	273	153	283
<b>1</b>	<b>Barishal</b>	<b>822</b>	<b>1337</b>	<b>991</b>	<b>1753</b>	<b>1016</b>	<b>1735</b>
7	Bandarban	93	230	102	288	106	314
8	Brahmanbaria	381	2012	399	2081	402	1982
9	Chandpur	258	740	263	757	267	795
10	Chittagang	496	1499	370	919	531	1648
11	Cumilla	1815	6113	1850	6517	1937	6401
12	Cox's Bazar	343	1349	337	1346	345	1385
13	Feni	102	256	99	278	115	321
14	Khagrachhari	212	666	234	715	256	772
15	Laksmipur	179	301	154	313	231	389
16	Noakhali	167	225	169	227	117	168
17	Rangamati	109	256	123	270	108	231
<b>2</b>	<b>Chittagang</b>	<b>4155</b>	<b>13647</b>	<b>4100</b>	<b>13711</b>	<b>4415</b>	<b>14406</b>
18	Dhaka	167	757	171	778	173	779
19	Faridpur	98	312	89	298	89	298
20	Gazipur	81	199	90	220	90	222
21	Gopalganj	111	422	130	496	139	526
22	Kishorganj	264	834	303	981	327	1051
23	Madaripur	75	126	124	173	127	164
24	Manikganj	59	125	60	107	62	112
25	Munshiganj	282	1331	293	1373	628	2554
26	Narayanganj	194	775	185	779	188	737
27	Narsingdi	82	303	74	291	73	280
28	Rajbari	75	180	90	267	128	445
29	Shariatpur	59	114	58	171	93	252
30	Tangail	154	581	175	688	197	786
<b>3</b>	<b>Dhaka</b>	<b>1701</b>	<b>6059</b>	<b>1842</b>	<b>6622</b>	<b>2314</b>	<b>8206</b>
31	Bagerhat	166	311	179	300	187	324
32	Chuadanga	76	476	80	508	162	686
33	Jashore	371	1812	455	2173	475	2410
34	Jhenaidah	254	962	224	880	243	1103
35	Khulna	29	76	38	95	40	101
36	Kushtia	45	105	58	152	77	241

Contd.

Zila/Division		2014-15		2015-16		2016-17	
		Area (acres)	Production (M. Ton)	Area (acres)	Production (M. Ton)	Area (acres)	Production (M. Ton)
37	Magura	17	63	18	63	17	61
38	Meherpur	35	250	39	255	44	287
39	Narail	97	288	109	447	101	412
40	Satkhira	97	288	107	327	106	355
<b>4</b>	<b>Khulna</b>	<b>1187</b>	<b>4631</b>	<b>1307</b>	<b>5200</b>	<b>1452</b>	<b>5980</b>
41	Jamalpur	82	271	88	294	95	313
42	Mymensing	459	1661	461	1620	459	1614
43	Netrakona	70	258	71	262	93	364
44	Sherpur	92	269	26	49	29	55
<b>5</b>	<b>Mymensing</b>	<b>703</b>	<b>2459</b>	<b>646</b>	<b>2225</b>	<b>676</b>	<b>2346</b>
45	Bogura	219	777	233	889	233	892
46	Joypurhat	266	1088	107	373	110	383
47	Naogaon	265	1047	270	1067	287	1114
48	Natore	198	301	211	329	223	362
49	Chapai Nawabganj	111	281	125	315	124	316
50	Pabna	43	136	52	136	58	120
51	Rajshahi	373	1282	350	1263	311	1164
52	Sirajganj	728	5005	766	6377	808	6960
<b>6</b>	<b>Rajshahi</b>	<b>2203</b>	<b>9917</b>	<b>2114</b>	<b>10749</b>	<b>2154</b>	<b>11311</b>
53	Dinajpur	191	593	210	620	219	645
54	Gaibandha	169	379	168	405	169	415
55	Kurigram	105	284	104	274	107	282
56	Lalmonirhat	55	107	70	144	76	157
57	Nilphamari	165	674	169	658	172	654
58	Panchagarh	168	332	178	416	183	460
59	Rangpur	75	235	79	242	81	244
60	Thakurgaon	69	105	74	119	81	129
<b>7</b>	<b>Rangpur</b>	<b>997</b>	<b>2709</b>	<b>1052</b>	<b>2878</b>	<b>1088</b>	<b>2986</b>
61	Habiganj	70	268	119	452	114	532
62	Maulvibazar	115	312	160	622	162	635
63	Sunamganj	112	491	262	989	247	985
64	Sylhet	226	969	337	1245	400	1373
<b>8</b>	<b>Sylhet</b>	<b>523</b>	<b>2040</b>	<b>878</b>	<b>3308</b>	<b>923</b>	<b>3525</b>
	<b>BANGLADESH</b>	<b>12291</b>	<b>42799</b>	<b>12930</b>	<b>46446</b>	<b>14038</b>	<b>50495</b>

**Table: 3.8.17 Area and Production of Black Berry by District 2013-14 to 2016-17**

Zila/Division	Area Under Garden (Acres)			Production of Inside Garden			Production of Outside Garden			Total Production of Inside & Outside Garden (M.Tons)			
	2014-15	2015-16	2016-17	2014-15	2015-16	2016-17	2014-15	2015-16	2016-17	2014-15	2015-16	2016-17	
1	Barguna	-	0	0	-	0	0	85	80	80	85	80	80
2	Barishal	-	0	0	-	0	0	544	484	971	544	484	971
3	Bhola	-	0	0	-	0	0	199	177	239	199	177	239
4	Jhallokati	-	0	0	-	0	0	19	35	68	19	35	68
5	Patuakhali	-	0	0	-	0	0	59	80	34	59	80	34
6	Pirojpur	-	0	0	-	0	0	104	115	119	104	115	119
<b>1</b>	<b>Barishal</b>	-	<b>0</b>	<b>0</b>	-	<b>0</b>	<b>0</b>	<b>1010</b>	<b>971</b>	<b>1511</b>	<b>1010</b>	<b>971</b>	<b>1511</b>
7	Bandarban	22	23	23	39	64	65	239	215	215	278	279	280
8	Brahmanbaria	-	0	0	-	0	0	721	682	900	721	682	900
9	Chandpur	-	0	0	-	0	0	332	332	361	332	332	361
10	Chittagang	5	5	5	60	29	543	1395	1416	918	1455	1445	1461
11	Cumilla	-	0	0	-	0	0	1260	1390	1402	1260	1390	1402
12	Cox's Bazar	1	95	95	41	27	27	680	725	734	721	752	761
13	Feni	-	0	0	-	0	0	297	277	259	297	277	259
14	Khagrachhari	2	0	4	7	0	136	503	513	392	510	513	528
15	Laksmipur	-	0	0	-	0	0	145	152	131	145	152	131
16	Noakhali	-	0	27	-	0	0	76	581	104	76	581	104
17	Rangamati	25	26	0	96	66	63	429	494	454	525	560	517
<b>2</b>	<b>Chittagang</b>	<b>55</b>	<b>149</b>	<b>154</b>	<b>243</b>	<b>186</b>	<b>834</b>	<b>6077</b>	<b>6777</b>	<b>5870</b>	<b>6320</b>	<b>6963</b>	<b>6704</b>
18	Dhaka	0	0	0	0	0	0	205	209	229	205	209	229
19	Faridpur	0	0	0	0	0	0	874	864	758	874	864	758
20	Gazipur	8	0	0	32	0	0	479	514	506	511	514	506
21	Gopalganj	5	5	0	5	14	0	475	450	360	480	464	360
22	Kishorganj	0	0	0	0	0	0	1319	1407	1648	1319	1407	1648
23	Madaripur	0	0	0	0	0	0	731	694	641	731	694	641
24	Manikganj	0	0	0	0	0	0	303	324	326	303	324	326
25	Munshiganj	0	0	0	0	0	0	110	114	137	110	114	137
26	Narayanganj	0	0	0	0	0	0	104	110	119	104	110	119
27	Narsingdi	0	0	0	0	0	0	388	639	797	388	639	797
28	Rajbari	0	0	0	0	0	0	1270	1244	2453	1270	1244	2453
29	Shariatpur	0	0	0	0	0	0	447	285	296	447	285	296
30	Tangail	0	0	0	0	0	0	458	449	490	458	449	490
<b>3</b>	<b>Dhaka</b>	<b>13</b>	<b>5</b>	<b>0</b>	<b>37</b>	<b>14</b>	<b>0</b>	<b>7163</b>	<b>7303</b>	<b>8760</b>	<b>7200</b>	<b>7317</b>	<b>8760</b>
31	Bagerhat	10	0	0	-	0	0	166	171	170	166	171	170
32	Chuadanga	-	0	0	-	0	0	232	156	161	232	156	161
33	Jashore	-	0	0	-	0	0	936	959	968	936	959	968
34	Jhenaidah	-	0	0	45	0	0	1032	1081	1129	1077	1081	1129
35	Khulna	7	0	0	29	0	0	300	331	341	329	331	341
36	Kushtia	73	65	61	345	390	343	4893	4475	4410	5238	4865	4753

Contd.



Zila/Division		Area Under Garden (Acres)			Production of Inside Garden			Production of Outside Garden			Total Production of Inside & Outside Garden (M.Tons)		
		2014-15	2015-16	2016-17	2014-15	2015-16	2016-17	2014-15	2015-16	2016-17	2014-15	2015-16	2016-17
37	Magura	-	0	0	-	0	0	911	941	847	911	941	847
38	Meherpur	73	74	74	67	78	78	121	131	144	188	209	222
39	Narail	-	0	0	-	0	0	236	243	235	236	243	235
40	Satkhira	-	0	0	-	0	0	749	902	937	749	902	937
4	<b>Khulna</b>	163	139	135	486	468	421	9576	9390	9342	10062	9858	9763
41	Jamalpur	0	0	0	0	0	0	2236	2096	2029	2236	2096	2029
42	Mymensing	59	60	0	-	0	0	2706	3372	3033	2706	3372	3033
43	Netrakona	0	0	0	0	0	0	1191	1113	1171	1191	1113	1171
44	Sherpur	0	0	0	0	0	0	666	695	725	666	695	725
5	<b>Mymensing</b>	59	60	0	0	0	0	6799	7276	6958	6799	7276	6958
45	Bogura	-	0	0	-	0	0	2166	2114	2141	2166	2114	2141
46	Joypurhat	-	0	0	-	0	0	220	190	162	220	190	162
47	Naogaon	-	0	0	-	0	0	560	554	573	560	554	573
48	Natore	-	0	0	-	0	0	4556	4642	4769	4556	4642	4769
49	Chapai Nawabganj	-	0	0	1	1	0	70	76	82	71	77	82
50	Pabna	-	0	0	-	0	0	786	793	807	786	793	807
51	Rajshahi	-	0	0	-	0	0	444	540	496	444	540	496
52	Sirajganj	95	0	0	-	0	0	919	987	755	919	987	755
6	<b>Rajshahi</b>	95	0	0	1	1	0	9721	9896	9785	9722	9897	9785
53	Dinajpur	-	0	0	-	0	0	511	519	544	511	519	544
54	Gaibandha	-	0	0	-	0	0	298	330	275	298	330	275
55	Kurigram	-	0	0	-	0	0	1407	1557	1163	1407	1557	1163
56	Lalmonirhat	-	0	0	-	0	0	207	279	278	207	279	278
57	Nilphamari	-	0	0	-	0	0	671	649	648	671	649	648
58	Panchagarh	-	0	0	-	0	0	407	448	450	407	448	450
59	Rangpur	-	0	0	-	0	0	667	667	637	667	667	637
60	Thakurgaon	-	0	0	-	0	0	715	452	351	715	452	351
7	<b>Rangpur</b>	-	0	0	-	0	0	4883	4901	4346	4883	4901	4346
61	Habiganj	1	1	1	13	11	9	2172	1886	2058	2185	1897	2067
62	Maulvibazar	-	0	0	-	0	0	428	571	503	428	571	503
63	Sunamganj	-	0	0	-	0	0	2042	2113	1467	2042	2113	1467
64	Sylhet	-	0	0	-	0	0	651	238	231	651	238	231
8	<b>Sylhet</b>	1	1	1	13	11	9	5293	4808	4259	5306	4819	4268
<b>BANGLADESH</b>		386	354	290	780	680	1264	50522	51322	50831	51302	52002	52095

**Table: 3.8.18 Area and Production of Carambola apple (Kamranga) by District 2014-15 to 2016-17**

Zila/Division	Area Under Garden (Acres)			Production of Inside Garden			Production of Outside Garden			Total Production of Inside & Outside Garden (M.Tons)			
	2014-15	2015-16	2016-17	2014-15	2015-16	2016-17	2014-15	2015-16	2016-17	2014-15	2015-16	2016-17	
1	Barguna	-	0	0	-	0	0	24	54	20	24	54	20
2	Barishal	-	0	0	-	0	0	234	333	110	234	333	110
3	Bhola	-	0	0	-	0	0	25	85	64	25	85	64
4	Jhallokati	-	0	0	-	0	0	123	133	139	123	133	139
5	Patuakhali	-	0	0	-	0	0	80	91	83	80	91	83
6	Pirojpur	-	0	0	-	0	0	50	53	71	50	53	71
<b>1</b>	<b>Barishal</b>	-	0	0	-	0	0	536	749	487	536	749	487
7	Bandarban	8	7	7	23	26	27	168	175	178	191	201	205
8	Brahmanbaria	-	0	0	-	0	0	204	272	279	204	272	279
9	Chandpur	-	0	0	-	0	0	235	251	270	235	251	270
10	Chittagang	-	0	0	-	0	0	573	466	479	573	466	479
11	Cumilla	-	0	0	-	0	0	664	792	669	664	792	669
12	Cox's Bazar	-	0	0	-	0	0	207	222	254	207	222	254
13	Feni	-	0	0	-	0	0	226	199	191	226	199	191
14	Khagrachhari	-	0	0	-	0	0	212	848	225	212	848	225
15	Laksmipur	-	0	0	-	0	0	393	384	391	393	384	391
16	Noakhali	-	0	0	-	0	0	210	190	192	210	190	192
17	Rangamati	3	3	10	7	8	10	417	410	480	424	418	490
<b>2</b>	<b>Chittagang</b>	11	10	17	30	34	37	3509	4209	3608	3539	4243	3645
18	Dhaka	-	0	0	-	0	0	145	150	142	145	150	142
19	Faridpur	-	0	0	-	0	0	158	113	113	158	113	113
20	Gazipur	2	2	0	11	11	11	203	243	244	214	254	255
21	Gopalganj	-	0	0	-	0	32	56	63	32	56	63	64
22	Kishorganj	-	0	0	-	0	0	484	498	475	484	498	475
23	Madaripur	-	0	0	-	0	0	27	31	32	27	31	32
24	Manikganj	-	0	0	-	0	0	105	114	117	105	114	117
25	Munshiganj	-	0	0	-	0	0	61	84	90	61	84	90
26	Narayanganj	-	0	0	-	0	0	139	164	159	139	164	159
27	Narsingdi	-	0	0	-	0	0	272	183	182	272	183	182
28	Rajbari	-	0	0	-	0	0	19	20	21	19	20	21
29	Shariatpur	-	0	0	-	0	0	2	8	110	2	8	110
30	Tangail	-	0	0	-	0	0	492	475	487	492	475	487
<b>3</b>	<b>Dhaka</b>	2	2	0	11	11	43	2163	2146	2204	2174	2157	2247
31	Bagerhat	-	0	0	-	0	0	46	50	54	46	46	54
32	Chuadanga	-	0	0	-	0	0	11	12	13	11	12	13
33	Jashore	-	0	0	-	0	0	113	129	133	113	129	133
34	Jhenaidah	-	0	0	-	0	0	3	8	15	3	8	15
35	Khulna	-	0	0	-	0	0	76	83	85	76	83	85
36	Kushtia	-	0	0	-	0	0	26	29	28	26	29	28

Contd.

Zila/Division		Area Under Garden (Acres)			Production of Inside Garden			Production of Outside Garden			Total Production of Inside & Outside Garden (M.Tons)		
		2014-15	2015-16	2016-17	2014-15	2015-16	2016-17	2014-15	2015-16	2016-17	2014-15	2015-16	2016-17
37	Magura	-	0	0	-	0	0	234	269	263	234	269	263
38	Meherpur	-	0	0	-	0	0	1	0	1	1	0	1
39	Narail	-	0	0	-	0	0	25	24	22	25	24	22
40	Satkhira	-	0	0	-	0	0	20	11	12	20	11	12
4	<b>Khulna</b>	-	0	0	-	0	0	555	615	626	555	615	626
41	Jamalpur	-	0	0	-	0	0	385	485	338	385	485	338
42	Mymensing	-	0	0	-	0	0	645	831	743	645	831	743
43	Netrakona	-	0	0	-	0	0	116	137	114	116	137	114
44	Sherpur	-	0	0	-	0	0	222	222	252	222	222	252
5	<b>Mymensing</b>	0	0	0	0	0	0	1923	2290	1447	1923	2290	1447
45	Bogura	-	0	0	-	0	0	224	224	217	224	224	217
46	Joypurhat	-	0	0	-	0	0	105	127	130	105	127	130
47	Naogaon	-	0	0	-	0	0	252	481	451	252	481	451
48	Natore	-	0	0	-	0	0	154	183	197	154	183	197
49	Chapai Nawabganj	-	0	0	-	0	0	-	0	0	-	0	0
50	Pabna	-	0	0	-	0	0	79	78	88	79	78	88
51	Rajshahi	-	0	0	-	0	0	187	190	235	187	190	235
52	Sirajganj	-	0	0	-	0	0	179	226	200	179	226	200
6	<b>Rajshahi</b>	-	0	0	-	0	0	1180	1509	1518	1180	1509	1518
53	Dinajpur	-	0	0	-	0	0	331	268	300	331	268	300
54	Gaibandha	-	0	0	-	0	0	171	175	171	171	175	171
55	Kurigram	-	0	0	-	0	0	227	109	89	227	109	89
56	Lalmonirhat	-	0	0	-	0	0	401	441	452	401	441	452
57	Nilphamari	-	0	0	-	0	0	1112	418	407	1112	418	407
58	Panchagarh	-	0	0	-	0	0	141	158	166	141	158	166
59	Rangpur	-	0	0	-	0	0	125	138	174	125	138	174
60	Thakurgaon	-	0	0	-	0	0	366	385	401	366	385	401
7	<b>Rangpur</b>	-	0	0	-	0	0	2874	2092	2160	2874	2092	2160
61	Habiganj	-	0	0	-	0	0	-	19	29	-	19	29
62	Maulvibazar	-	0	0	-	0	0	2345	1888	1440	2345	1888	1440
63	Sunamganj	-	0	0	-	0	0	269	292	264	269	292	264
64	Sylhet	57	39	0	74	74	78	188	283	280	262	357	358
8	<b>Sylhet</b>	57	39	0	74	74	78	2802	2482	2013	2876	2556	2091
<b>BANGLADESH</b>		70	51	17	115	119	158	14987	15477	14063	15102	15596	14221

**Table: 3.8.19 Area and Production of Wood Apple (Bell) by District 2014-15 to 2016-17**

Zila/Division	Area Under Garden (Acres)			Production of Inside Garden			Production of Outside Garden			Total Production of Inside & Outside Garden (M.Tons)			
	2014-15	2015-16	2016-17	2014-15	2015-16	2016-17	2014-15	2015-16	2016-17	2014-15	2015-16	2016-17	
1	Barguna	-	0	0	-	0	0	16	30	32	16	30	32
2	Barishal	-	0	0	-	0	0	596	590	530	596	590	530
3	Bhola	-	0	0	-	0	0	146	218	111	146	218	111
4	Jhallokati	-	0	0	-	0	0	59	60	61	59	60	61
5	Patuakhali	-	0	0	-	0	0	211	482	519	211	482	519
6	Pirojpur	-	0	0	-	0	0	74	64	80	74	64	80
<b>1</b>	<b>Barishal</b>	-	0	<b>0</b>	-	0	<b>0</b>	1102	1444	<b>1333</b>	1102	1444	<b>1333</b>
7	Bandarban	26	16	16	163	19	21	184	144	140	347	163	161
8	Brahmanbaria	-	0	0	-	0	0	300	298	440	300	298	440
9	Chandpur	-	0	0	-	0	0	335	342	325	335	342	325
10	Chittagang	1	1	1	16	12	24	1358	1425	1416	1374	1437	1440
11	Cumilla	-	0	0	-	0	0	622	661	679	622	661	679
12	Cox's Bazar	3	0	0	3	3	0	75	88	200	78	91	200
13	Feni	-	0	0	-	0	0	85	84	69	85	84	69
14	Khagrachhari	14	14	19	169	209	228	843	861	894	1012	1070	1122
15	Laksmipur	-	0	0	-	0	0	75	75	75	75	75	75
16	Noakhali	-	0	0	-	0	0	291	265	322	291	265	322
17	Rangamati	16	17	17	59	64	68	908	944	800	967	1008	868
<b>2</b>	<b>Chittagang</b>	60	48	<b>53</b>	410	307	<b>341</b>	5076	5187	<b>5360</b>	5486	5494	<b>5701</b>
18	Dhaka	-	0	0	-	0	0	229	221	222	229	221	222
19	Faridpur	3	0	0	11	0	0	681	692	690	692	692	690
20	Gazipur	-	0	0	-	0	0	642	662	685	642	662	685
21	Gopalganj	9	9	9	8	8	8	472	488	488	480	496	496
22	Kishorganj	-	0	0	-	0	0	1199	1076	1066	1199	1076	1066
23	Madaripur	-	0	0	-	0	0	516	424	397	516	424	397
24	Manikganj	-	0	0	-	0	0	251	258	263	251	258	263
25	Munshiganj	-	0	0	-	0	0	130	137	143	130	137	143
26	Narayanganj	-	0	0	-	0	0	296	146	184	296	146	184
27	Narsingdi	-	0	0	-	0	0	346	603	712	346	603	712
28	Rajbari	-	0	0	-	0	0	219	219	238	219	219	238
29	Shariatpur	-	0	0	-	0	0	121	446	691	121	446	691
30	Tangail	-	0	0	-	0	0	0	605	582	0	605	582
<b>3</b>	<b>Dhaka</b>	12	9	<b>9</b>	19	8	<b>8</b>	5102	5977	<b>6361</b>	5121	5985	<b>6369</b>
31	Bagerhat	-	0	0	-	0	0	315	226	299	315	226	299
32	Chuadanga	-	0	0	-	0	0	265	241	245	265	241	245
33	Jashore	-	0	0	-	0	0	891	909	995	891	909	995
34	Jhenaidah	-	0	0	-	0	0	396	410	429	396	410	429
35	Khulna	-	0	0	-	0	0	553	555	562	553	555	562
36	Kushtia	-	0	0	-	0	0	1351	1291	1509	1351	1291	1509

Contd.

Zila/Division		Area Under Garden (Acres)			Production of Inside Garden			Production of Outside Garden			Total Production of Inside & Outside Garden (M.Tons)		
		2014-15	2015-16	2016-17	2014-15	2015-16	2016-17	2014-15	2015-16	2016-17	2014-15	2015-16	2016-17
37	Magura	-	0	0	-	0	0	1157	1195	1261	1157	1195	1261
38	Meherpur	-	0	0	-	0	0	128	130	130	128	130	130
39	Narail	-	0	0	-	0	0	299	303	271	299	303	271
40	Satkhira	-	0	0	-	0	0	648	628	464	648	628	464
4	<b>Khulna</b>	-	0	0	-	0	0	6003	5888	6165	6003	5888	6165
41	Jamalpur	-	0	0	-	0	0	763	529	534	763	529	534
42	Mymensing	-	0	0	-	0	0	1450	1388	1494	1450	1388	1494
43	Netrakona	-	0	0	-	0	0	442	446	469	442	446	469
44	Sherpur	-	0	0	-	0	0	286	323	350	286	323	350
5	<b>Mymensing</b>	0	0	0	0	0	0	2941	2686	2847	2941	2686	2847
45	Bogura	-	0	0	-	0	0	953	836	855	953	836	855
46	Joypurhat	-	0	0	-	0	0	174	166	185	174	166	185
47	Naogaon	-	0	0	-	0	0	520	566	514	520	566	514
48	Natore	-	0	0	-	0	0	1307	1446	1342	1307	1446	1342
49	Chapai Nawabganj	-	0	0	-	0	0	192	193	197	192	193	197
50	Pabna	-	0	0	-	0	0	921	942	957	921	942	957
51	Rajshahi	-	0	0	-	0	0	381	471	460	381	471	460
52	Sirajganj	-	0	0	-	0	0	356	410	430	356	410	430
6	<b>Rajshahi</b>	-	0	0	-	0	0	4804	5030	4940	4804	5030	4940
53	Dinajpur	-	0	0	-	0	0	193	203	209	193	203	209
54	Gaibandha	-	0	0	-	0	0	68	68	75	68	68	75
55	Kurigram	-	0	0	-	0	0	167	168	166	167	168	166
56	Lalmonirhat	-	0	0	-	0	0	189	197	191	189	197	191
57	Nilphamari	-	0	0	-	0	0	15	168	158	15	168	158
58	Panchagarh	-	0	0	-	0	0	113	166	111	113	166	111
59	Rangpur	-	0	0	-	0	0	148	180	182	148	180	182
60	Thakurgaon	-	0	0	-	0	0	56	53	51	56	53	51
7	<b>Rangpur</b>	-	0	0	-	0	0	949	1203	1143	949	1203	1143
61	Habiganj	-	0	0	-	0	0	59	57	122	59	57	122
62	Maulvibazar	-	0	0	-	0	0	63	67	30	63	67	30
63	Sunamganj	-	0	0	-	0	0	-	30	38	-	30	38
64	Sylhet	-	0	0	-	0	0	6	31	57	6	31	57
8	<b>Sylhet</b>	-	0	0	-	0	0	128	185	247	128	185	247
<b>BANGLADESH</b>		72	57	62	429	315	349	26105	27600	28396	26534	27915	28745

**Table: 3.8.20 Area and Production of Green Coconut by District 2014-15 to 2016-17**

Zila/Division		Area Under Garden (Acres)			Production of Inside Garden			Production of Outside Garden			Total Production of Inside & Outside Garden (M.Tons)		
		2014-15	2015-16	2016-17	2014-15	2015-16	2016-17	2014-15	2015-16	2016-17	2014-15	2015-16	2016-17
1	Barguna	37	0	0	-	0	0	14791	11648	11730	14791	11648	11730
2	Barishal	124	170	85	440	12252	725	17123	6952	12879	17563	19204	13604
3	Bhola	40	0	0	-	0	0	14731	10608	14288	14731	10608	14288
4	Jhallokati	-	0	0	-	0	0	5729	1184	5826	5729	1184	5826
5	Patuakhali	-	0	0	-	0	0	12351	12869	13096	12351	12869	13096
6	Pirojpur	-	0	113	-	1031	1595	23589	21675	24116	23589	22706	25711
<b>1</b>	<b>Barishal</b>	<b>201</b>	<b>170</b>	<b>198</b>	<b>440</b>	<b>13283</b>	<b>2320</b>	<b>88314</b>	<b>64936</b>	<b>81935</b>	<b>88754</b>	<b>78219</b>	<b>84255</b>
7	Bandarban	33	33	33	318	133	283	461	679	526	779	812	809
8	Brahmanbaria	-	0	0	-	0	0	3472	20740	2456	3472	20740	2456
9	Chandpur	90	85	53	620	496	505	6041	4886	5888	6661	5382	6393
10	Chittagang	114	115	115	586	1051	1067	8533	8205	8190	9119	9256	9257
11	Cumilla	9	9	0	252	264	0	11151	10488	8989	11403	10752	8989
12	Cox's Bazar	10	201	311	2200	2066	5479	5149	5517	11672	7349	7583	17151
13	Feni	-	0	0	-	0	5479	2252	2151	2061	2252	2151	7540
14	Khagrachhari	14	14	14	25	40	36	1070	1355	1264	1095	1395	1300
15	Laksmipur	660	658	0	1408	2313	0	8280	6043	10150	9688	8356	10150
16	Noakhali	-	0	0	-	0	0	11118	10837	53488	11118	10837	53488
17	Rangamati	222	41	225	2118	2452	2456	2375	2250	2253	4493	4702	4709
<b>2</b>	<b>Chittagang</b>	<b>1152</b>	<b>1156</b>	<b>751</b>	<b>7527</b>	<b>8815</b>	<b>15305</b>	<b>59902</b>	<b>73151</b>	<b>106937</b>	<b>67429</b>	<b>81966</b>	<b>122242</b>
18	Dhaka	31	30	28	74	346	199	1410	1358	1532	1484	1704	1731
19	Faridpur	40	40	40	258	318	322	5005	4945	5073	5263	5263	5395
20	Gazipur	32	27	27	197	169	171	1972	2156	2230	2169	2325	2401
21	Gopalganj	45	46	15	505	186	50	2680	4546	2070	3185	4732	2120
22	Kishorganj	4	4	4	33	84	88	5811	6845	7134	5844	6929	7222
23	Madaripur	0	0	0	0	0	0	14713	18850	18887	14713	18850	18887
24	Manikganj	4	4	5	311	347	382	11883	13204	13671	12194	13551	14053
25	Munshiganj	0	0	0	0	0	0	546	748	553	546	748	553
26	Narayanganj	0	0	0	0	0	0	1032	1799	1725	1032	1799	1725
27	Narsingdi	0	0	0	0	0	0	1393	1190	2273	1393	1190	2273
28	Rajbari	86	79	100	5055	5488	4104	4453	3371	3876	9508	8859	7980
29	Shariatpur	0	90	84	0	150	433	8924	9348	7566	8924	9498	7999
30	Tangail	14	14	14	112	145	151	4668	4773	4495	4780	4918	4646
<b>3</b>	<b>Dhaka</b>	<b>256</b>	<b>334</b>	<b>317</b>	<b>6545</b>	<b>7233</b>	<b>5900</b>	<b>64490</b>	<b>73133</b>	<b>71085</b>	<b>71035</b>	<b>80366</b>	<b>76985</b>
31	Bagerhat	880	858	846	2821	2947	2882	8024	8328	8098	10845	11275	10980
32	Chuadanga	160	157	143	1225	1633	1587	3462	2578	2601	4687	4211	4188
33	Jashore	233	280	283	2275	2511	2540	3758	4108	6764	6033	6619	9304
34	Jhenaidah	61	334	140	8914	1762	1721	10841	9806	8704	19755	11568	10425
35	Khulna	262	7592	236	833	1069	1113	9627	10351	11703	10460	11420	12816
36	Kushtia	121	117	94	1918	1490	1570	11012	11785	14735	12930	13275	16305

Contd.

Zila/Division		Area Under Garden (Acres)			Production of Inside Garden			Production of Outside Garden			Total Production of Inside & Outside Garden (M.Tons )		
		2014-15	2015-16	2016-17	2014-15	2015-16	2016-17	2014-15	2015-16	2016-17	2014-15	2015-16	2016-17
37	Magura	7	114	113	2067	1229	1179	5008	4820	4829	7075	6049	6008
38	Meherpur	-	0	0	-	0	0	1001	1049	1132	1001	1049	1132
39	Narail	136	42	42	1183	1132	1140	8142	8481	7256	9325	9613	8396
40	Satkhira	220	224	221	862	2681	3045	13329	10891	10527	14191	13572	13572
4	<b>Khulna</b>	2252	9718	<b>2118</b>	22098	16454	<b>16777</b>	74204	72197	<b>76349</b>	96302	88651	<b>93126</b>
41	Jamalpur	0	0	0	0	0	0	5212	5297	5257	5212	5297	5257
42	Mymensing	7	8	8	64	54	33	11877	9427	9770	11941	9481	9803
43	Netrakona	0	0	0	0	0	0	1123	1135	1146	1123	1135	1146
44	Sherpur	0	0	0	0	0	0	666	738	835	666	738	835
5	<b>Mymensing</b>	7	8	8	64	54	33	<b>18878</b>	<b>16597</b>	<b>17008</b>	<b>18942</b>	<b>16651</b>	<b>17041</b>
45	Bogura	-	0	0	-	0	0	6495	7544	8018	6495	7544	8018
46	Joypurhat	20	20	20	129	136	149	461	501	507	590	637	656
47	Naogaon	7	40	6	20	43	42	2239	2899	2967	2259	2942	3009
48	Natore	-	0	0	-	0	0	15232	14292	13410	15232	14292	13410
49	Chapai Nawabganj	4	4	4	22	135	28	2581	2534	538	2603	2669	566
50	Pabna	13	20	16	842	918	924	14280	10563	10761	15122	11481	11685
51	Rajshahi	151	133	132	2548	1316	1294	9521	10311	10976	12069	11627	12270
52	Sirajganj	-	0	0	-	0	0	2762	2996	3601	2762	2996	3601
6	<b>Rajshahi</b>	195	217	<b>178</b>	3561	2548	<b>2437</b>	53571	51640	<b>50778</b>	57132	54188	<b>53215</b>
53	Dinajpur	1	0	0	7	0	0	2689	2724	2687	2696	2724	2687
54	Gaibandha	-	0	0	-	0	0	1459	1578	1574	1459	1578	1574
55	Kurigram	-	0	0	-	0	0	230	421	494	230	421	494
56	Lalmonirhat	-	0	0	-	0	0	242	683	675	242	683	675
57	Nilphamari	-	0	0	-	0	0	2583	2694	1934	2583	2694	1934
58	Panchagarh	-	8	0	32	33	27	1405	1584	1496	1437	1617	1523
59	Rangpur	8	0	0	-	0	0	1973	2006	1969	1973	2006	1969
60	Thakurgaon	-	0	0	-	0	0	699	919	772	699	919	772
7	<b>Rangpur</b>	9	8	<b>0</b>	39	33	<b>27</b>	11280	12609	<b>11601</b>	11319	12642	<b>11628</b>
61	Habiganj	-	0	0	-	0	0	2846	2210	3060	2846	2210	3060
62	Maulvibazar	-	0	0	-	0	0	2422	2571	2933	2422	2571	2933
63	Sunamganj	2	2	2	36	20	21	2619	3270	3507	2655	3290	3528
64	Sylhet	13	22	13	48	141	70	2444	2687	2963	2492	2828	3033
8	<b>Sylhet</b>	15	24	15	84	161	<b>91</b>	10331	10738	<b>12463</b>	10415	10899	<b>12554</b>
	<b>BANGLADESH</b>	4087	11635	<b>3585</b>	40358	48581	<b>42890</b>	380970	375001	<b>428156</b>	421328	423582	<b>471046</b>

**Table: 3.8.21 Area and Production of Olive (Jalpai) by District 2014-15 to 2016-17**

Zila/Division		Area Under Garden (Acres)			Production of Inside Garden			Production of Outside Garden			Total Production of Inside & Outside Garden (M.Tons)		
		2014-15	2015-16	2016-17	2014-15	2015-16	2016-17	2014-15	2015-16	2016-17	2014-15	2015-16	2016-17
1	Barguna	-	0	0	-	0	0	2	10	36	2	10	36
2	Barishal	-	0	0	-	0	0	468	240	301	468	240	301
3	Bhola	-	0	0	-	0	0	24	32	32	24	32	32
4	Jhallokati	-	0	0	-	0	0	45	53	63	45	53	63
5	Patuakhali	-	0	0	-	0	0	33	26	28	33	26	28
6	Pirojpur	-	0	0	-	0	0	90	94	94	90	94	94
<b>1</b>	<b>Barishal</b>	-	0	<b>0</b>	-	0	<b>0</b>	<b>662</b>	<b>455</b>	<b>554</b>	<b>662</b>	<b>455</b>	<b>554</b>
7	Bandarban	22	22	0	24	25	102	103	121	47	127	146	149
8	Brahmanbaria	-	0	0	-	0	26	175	184	150	175	184	176
9	Chandpur	-	0	0	-	0	0	123	128	123	123	128	123
10	Chittagang	-	0	0	-	0	0	375	402	416	375	402	416
11	Cumilla	-	0	0	-	0	0	266	307	334	266	307	334
12	Cox's Bazar	2	17	0	9	11	11	227	271	281	236	282	292
13	Feni	-	0	0	-	0	0	67	59	59	67	59	59
14	Khagrachhari	6	6	0	32	34	36	346	379	405	378	413	441
15	Laksmipur	-	0	0	-	0	0	212	197	185	212	197	185
16	Noakhali	-	0	0	-	0	0	84	84	205	84	84	205
17	Rangamati	1	1	0	2	2	1	471	489	299	473	491	300
<b>2</b>	<b>Chittagang</b>	<b>31</b>	<b>46</b>	<b>0</b>	<b>67</b>	<b>72</b>	<b>176</b>	<b>2449</b>	<b>2621</b>	<b>2504</b>	<b>2516</b>	<b>2693</b>	<b>2680</b>
18	Dhaka	0	0	0	0	0	0	91	84	86	91	84	86
19	Faridpur	3	0	0	9	0	0	61	49	49	70	49	49
20	Gazipur	6	14	0	62	59	20	243	238	272	305	297	292
21	Gopalganj	0	0	0	0	0	36	62	62	36	62	62	72
22	Kishorganj	28	0	0	3	0	0	519	565	489	522	565	489
23	Madaripur	0	0	0	0	0	0	11	11	13	11	11	13
24	Manikganj	0	0	0	0	0	0	97	100	105	97	100	105
25	Munshiganj	0	0	0	0	0	0	26	22	24	26	22	24
26	Narayanganj	0	57	0	0	0	0	131	101	103	131	101	103
27	Narsingdi	51	0	57	175	279	393	440	718	939	615	997	1332
28	Rajbari	0	0	0	0	0	0	14	15	15	14	15	15
29	Shariatpur	0	0	0	0	0	0	0	33	54	0	33	54
30	Tangail	30	30	30	33	57	59	662	656	731	695	713	790
<b>3</b>	<b>Dhaka</b>	<b>118</b>	<b>101</b>	<b>87</b>	<b>282</b>	<b>395</b>	<b>508</b>	<b>2357</b>	<b>2654</b>	<b>2916</b>	<b>2639</b>	<b>3049</b>	<b>3424</b>
31	Bagerhat	2	2	0	19	3	0	98	125	139	117	128	139
32	Chuadanga	-	0	0	-	0	0	6	8	9	6	8	9
33	Jashore	14	15	15	30	31	31	203	215	239	233	246	270
34	Jhenaidah	-	0	0	-	0	0	35	38	55	35	38	55
35	Khulna	-	0	0	-	0	0	134	137	140	134	137	140
36	Kushtia	-	0	0	-	0	0	36	42	31	36	42	31

Contd.



Zila/Division		Area Under Garden (Acres)			Production of Inside Garden			Production of Outside Garden			Total Production of Inside & Outside Garden (M.Tons)		
		2014-15	2015-16	2016-17	2014-15	2015-16	2016-17	2014-15	2015-16	2016-17	2014-15	2015-16	2016-17
37	Magura	-	0	0	-	0	0	85	101	113	85	101	113
38	Meherpur	-	0	0	-	0	0	1	1	2	1	1	2
39	Narail	-	0	0	-	0	0	28	30	30	28	30	30
40	Satkhira	-	0	0	-	0	0	92	87	95	92	87	95
4	<b>Khulna</b>	16	17	15	49	34	31	718	784	853	767	818	884
41	Jamalpur	0	0	0	0	0	0	-	1097	1120	-	1097	1120
42	Mymensing	31	0	32	294	404	342	1882	2027	1904	2176	2431	2246
43	Netrakona	0	0	0	0	0	0	570	581	629	570	581	629
44	Sherpur	0	0	0	0	0	0	249	286	294	249	286	294
5	<b>Mymensing</b>	31	0	32	294	404	342	2701	3991	3947	2995	4395	4289
45	Bogura	-	0	0	-	0	0	378	388	392	378	388	392
46	Joypurhat	-	0	0	-	0	0	317	139	148	317	139	148
47	Naogaon	-	4	0	4	26	29	54	391	271	58	417	300
48	Natore	-	0	0	-	0	0	168	164	210	168	164	210
49	Chapai Nawabganj	-	0	0	-	0	0	-	0	0	-	0	0
50	Pabna	-	0	0	-	0	0	21	22	24	21	22	24
51	Rajshahi	-	0	0	-	0	0	69	67	119	69	67	119
52	Sirajganj	-	0	0	-	0	0	190	227	332	190	227	332
6	<b>Rajshahi</b>	-	4	0	4	26	29	1197	1398	1496	1201	1424	1525
53	Dinajpur	-	0	0	-	0	0	272	256	277	272	256	277
54	Gaibandha	-	0	0	-	0	0	260	269	228	260	269	228
55	Kurigram	-	0	0	-	0	0	265	288	207	265	288	207
56	Lalmonirhat	-	0	0	-	0	0	361	562	635	361	562	635
57	Nilphamari	-	0	0	-	0	0	470	458	467	470	458	467
58	Panchagarh	-	0	0	-	0	0	375	393	398	375	393	398
59	Rangpur	-	0	0	-	0	0	164	171	194	164	171	194
60	Thakurgaon	-	0	0	-	0	0	223	430	453	223	430	453
7	<b>Rangpur</b>	-	0	0	-	0	0	2390	2827	2859	2390	2827	2859
61	Habiganj	-	0	0	-	0	0	44	41	46	44	41	46
62	Maulvibazar	-	0	0	-	0	0	828	2475	850	828	2475	850
63	Sunamganj	-	0	0	-	0	0	347	707	531	347	707	531
64	Sylhet	-	0	50	-	0	7	120	141	239	120	141	246
8	<b>Sylhet</b>	-	0	50	-	0	7	1339	3364	1666	1339	3364	1673
	<b>BANGLADESH</b>	196	168	184	696	931	1093	13813	18094	16795	14509	19025	17888

**Table: 3.8.22 Area and Production of Hog plum (Amra) by District 2014-15 to 2016-17**

Zila/Division		Area Under Garden (Acres)			Production of Inside Garden			Production of Outside Garden			Total Production of Inside & Outside Garden (M.Tons)		
		2014-15	2015-16	2016-17	2014-15	2015-16	2016-17	2014-15	2015-16	2016-17	2014-15	2015-16	2016-17
1	Barguna	-	0	0	-	0	0	246	291	393	246	291	393
2	Barishal	-	40	40	733	8	705	4294	5762	5323	5027	5770	6028
3	Bhola	1	0	0	-	0	0	753	1250	1066	753	1250	1066
4	Jhallokati	-	20	20	-	497	140	2883	2680	3096	2883	3177	3236
5	Patuakhali	-	0	0	-	0	0	476	561	477	476	561	477
6	Pirojpur	-	24	138	507	231	1507	2483	3175	3029	2990	3406	4536
<b>1</b>	<b>Barishal</b>	<b>1</b>	<b>84</b>	<b>198</b>	<b>1240</b>	<b>736</b>	<b>2352</b>	<b>11135</b>	<b>13719</b>	<b>13384</b>	<b>12375</b>	<b>14455</b>	<b>15736</b>
7	Bandarban	-	19	19	33	20	36	124	150	176	157	170	212
8	Brahmanbaria	-	0	0	-	0	0	19	21	21	19	21	21
9	Chandpur	-	0	0	-	0	0	101	107	111	101	107	111
10	Chittagang	-	0	0	-	0	0	402	28	442	402	28	442
11	Cumilla	-	0	0	85	0	0	115	220	229	200	220	229
12	Cox's Bazar	2	0	0	-	0	0	363	503	519	363	503	519
13	Feni	-	0	0	-	0	0	39	46	49	39	46	49
14	Khagrachhari	-	0	0	-	0	0	129	159	162	129	159	162
15	Laksmipur	-	0	0	-	0	0	187	222	226	187	222	226
16	Noakhali	-	0	0	-	0	0	83	91	225	83	91	225
17	Rangamati	7	4	4	15	17	19	198	225	250	213	242	269
<b>2</b>	<b>Chittagang</b>	<b>9</b>	<b>23</b>	<b>23</b>	<b>133</b>	<b>37</b>	<b>55</b>	<b>1760</b>	<b>1772</b>	<b>2410</b>	<b>1893</b>	<b>1809</b>	<b>2465</b>
18	Dhaka	-	0	0	-	0	0	230	240	254	230	240	254
19	Faridpur	48	5	0	18	18	0	776	870	675	794	888	675
20	Gazipur	85	4	4	12	12	15	130	144	156	142	156	171
21	Gopalganj	65	0	0	0	0	0	117	762	769	117	762	769
22	Kishorganj	0	0	0	0	0	0	300	308	354	300	308	354
23	Madaripur	37	0	0	0	0	0	235	604	773	235	604	773
24	Manikganj	18	0	0	0	0	0	55	59	60	55	59	60
25	Munshiganj	0	0	0	0	0	0	121	115	147	121	115	147
26	Narayanganj	0	0	0	0	0	0	109	143	167	109	143	167
27	Narsingdi	0	0	0	0	0	0	129	175	200	129	175	200
28	Rajbari	0	0	0	0	0	0	396	465	496	396	465	496
29	Shariatpur	7	0	0	0	0	0	227	239	269	227	239	269
30	Tangail	17	0	0	0	0	0	407	443	458	407	443	458
<b>3</b>	<b>Dhaka</b>	<b>277</b>	<b>9</b>	<b>4</b>	<b>30</b>	<b>30</b>	<b>15</b>	<b>3232</b>	<b>4567</b>	<b>4778</b>	<b>3262</b>	<b>4597</b>	<b>4793</b>
31	Bagerhat	-	0	0	-	0	0	1477	1176	986	1477	1176	986
32	Chuadanga	200	7	8	32	31	33	431	437	465	463	468	498
33	Jashore	198	67	14	77	70	93	1052	1141	1594	1129	1211	1687
34	Jhenaidah	67	0	0	-	0	0	1152	1379	1456	1152	1379	1456
35	Khulna	35	0	0	-	0	0	1772	1577	1585	1772	1577	1585
36	Kushtia	41	0	0	-	0	0	771	622	574	771	622	574

Contd.

Zila/Division		Area Under Garden (Acres)			Production of Inside Garden			Production of Outside Garden			Total Production of Inside & Outside Garden (M.Tons)		
		2014-15	2015-16	2016-17	2014-15	2015-16	2016-17	2014-15	2015-16	2016-17	2014-15	2015-16	2016-17
37	Magura	-	0	0	-	0	0	633	848	894	633	848	894
38	Meherpur	-	0	0	-	0	0	199	239	240	199	239	240
39	Narail	21	0	0	-	0	0	1054	1124	1187	1054	1124	1187
40	Satkhira	106	0	0	-	0	0	821	896	986	821	896	986
4	<b>Khulna</b>	668	74	22	109	101	126	9362	9439	9967	9471	9540	10093
41	Jamalpur	0	0	0	0	0	0	253	265	285	253	265	285
42	Mymensing	10	0	0	0	0	0	959	962	924	959	962	924
43	Netrakona	0	0	0	0	0	0	136	129	158	136	129	158
44	Sherpur	0	0	0	0	0	0	77	86	90	77	86	90
5	<b>Mymensing</b>	10	0	0	0	0	0	1425	1442	1457	1425	1442	1457
45	Bogura	1	0	0	-	0	0	524	577	908	524	577	908
46	Joypurhat	1	0	0	-	0	0	267	198	204	267	198	204
47	Naogaon	-	0	0	-	0	0	234	256	238	234	256	238
48	Natore	45	0	0	-	0	0	546	562	567	546	562	567
49	Chapai Nawabganj	2	0	0	-	0	0	100	103	110	100	103	110
50	Pabna	-	0	0	-	0	0	240	242	196	240	242	196
51	Rajshahi	12	0	0	-	0	0	342	396	388	342	396	388
52	Sirajganj	-	0	0	-	0	0	190	209	204	190	209	204
6	<b>Rajshahi</b>	61	0	0	-	0	0	2443	2543	2815	2443	2543	2815
53	Dinajpur	-	0	0	-	0	0	302	303	320	302	303	320
54	Gaibandha	-	0	0	-	0	0	46	76	82	46	76	82
55	Kurigram	1	0	0	-	0	0	29	45	52	29	45	52
56	Lalmonirhat	-	0	0	-	0	0	-	2	3	-	2	3
57	Nilphamari	-	0	0	-	0	0	121	137	140	121	137	140
58	Panchagarh	-	0	0	-	0	0	217	228	224	217	228	224
59	Rangpur	-	0	0	-	0	0	10	17	28	10	17	28
60	Thakurgaon	-	0	0	-	0	0	190	143	97	190	143	97
7	<b>Rangpur</b>	1	0	0	-	0	0	915	951	946	915	951	946
61	Habiganj	-	0	0	-	0	0	2	91	114	2	91	114
62	Maulvibazar	-	0	0	-	0	0	329	564	877	329	564	877
63	Sunamganj	-	0	0	-	0	0	79	111	118	79	111	118
64	Sylhet	-	5	0	-	2	0	-	66	40	-	68	40
8	<b>Sylhet</b>	-	5	0	-	2	0	410	832	1149	410	834	1149
	<b>BANGLADESH</b>	1027	195	247	1512	906	2548	30682	35265	36906	32194	36171	39454

**Table: 3.8.23 Area and Production of other Fruits by District 2014-15 to 2016-17**

Zila/Division		Area Under Garden (Acres)			Production of Inside Garden			Production of Outside Garden			Total Production of Inside & Outside Garden (M.Tons)		
		2014-15	2015-16	2016-17	2014-15	2015-16	2016-17	2014-15	2015-16	2016-17	2014-15	2015-16	2016-17
1	Barguna	-	0	0	-	0	0	14	82	76	14	82	76
2	Barishal	-	0	0	-	0	0	425	367	293	425	367	293
3	Bhola	-	0	0	-	0	0	10	0	0	10	0	0
4	Jhallokati	-	0	0	-	2	0	34	45	67	34	47	67
5	Patuakhali	-	0	0	-	0	0	32	43	42	32	43	42
6	Pirojpur	-	0	0	-	0	20	328	373	461	328	373	481
<b>1</b>	<b>Barishal</b>	-	<b>0</b>	<b>0</b>	-	<b>2</b>	<b>20</b>	<b>843</b>	<b>910</b>	<b>939</b>	<b>843</b>	<b>912</b>	<b>959</b>
7	Bandarban	6	6	5	5	0	0	6	11	11	11	11	11
8	Brahmanbaria	-	0	0	-	0	0	175	323	236	175	323	236
9	Chandpur	-	0	0	-	0	0	12	21	64	12	21	64
10	Chittagang	-	0	0	-	0	0	256	286	274	256	286	274
11	Cumilla	-	0	0	-	0	0	67	78	101	67	78	101
12	Cox's Bazar	-	0	0	-	0	0	171	37	44	171	37	44
13	Feni	-	0	0	-	0	0	12	9	9	12	9	9
14	Khagrachhari	10	0	0	27	17	15	111	126	132	138	143	147
15	Laksmipur	-	0	0	-	0	0	24	30	31	24	30	31
16	Noakhali	-	0	0	-	0	0	41	11	20	41	11	20
17	Rangamati	2	2	0	25	2	1	220	108	109	245	110	110
<b>2</b>	<b>Chittagang</b>	<b>18</b>	<b>8</b>	<b>5</b>	<b>57</b>	<b>19</b>	<b>16</b>	<b>1095</b>	<b>1040</b>	<b>1031</b>	<b>1152</b>	<b>1059</b>	<b>1047</b>
18	Dhaka	-	0	0	-	0	0	400	355	346	400	355	346
19	Faridpur	16	7	0	50	24	2	547	558	537	597	582	539
20	Gazipur	0	0	0	0	0	0	139	151	155	139	151	155
21	Gopalganj	0	0	0	0	0	0	417	662	458	417	662	458
22	Kishorganj	30	0	0	15	0	0	78	74	81	93	74	81
23	Madaripur	0	0	0	0	0	0	733	688	641	733	688	641
24	Manikganj	0	0	0	0	0	0	32	154	153	32	154	153
25	Munshiganj	0	0	0	0	0	0	69	98	132	69	98	132
26	Narayanganj	0	0	0	0	0	0	137	86	129	137	86	129
27	Narsingdi	0	0	0	0	0	0	117	122	193	117	122	193
28	Rajbari	0	0	0	0	0	0	175	138	189	175	138	189
29	Shariatpur	0	0	0	0	0	0	16	20	234	16	20	234
30	Tangail	0	0	0	0	0	0	413	432	395	413	432	395
<b>3</b>	<b>Dhaka</b>	<b>46</b>	<b>7</b>	<b>0</b>	<b>65</b>	<b>24</b>	<b>2</b>	<b>3273</b>	<b>3538</b>	<b>3643</b>	<b>3338</b>	<b>3562</b>	<b>3645</b>
31	Bagerhat	-	0	0	80	0	0	2452	1774	1861	2532	1774	1861
32	Chuadanga	-	0	0	-	0	0	26	31	35	26	31	35
33	Jashore	-	0	0	-	0	0	1582	1713	1925	1582	1713	1925
34	Jhenaidah	-	0	0	-	0	0	161	271	283	161	271	283
35	Khulna	19	0	32	108	0	85	604	666	554	712	666	639
36	Kushtia	-	0	0	-	0	0	234	211	225	234	211	225

Contd.

Zila/Division		Area Under Garden (Acres)			Production of Inside Garden			Production of Outside Garden			Total Production of Inside & Outside Garden (M.Tons)		
		2014-15	2015-16	2016-17	2014-15	2015-16	2016-17	2014-15	2015-16	2016-17	2014-15	2015-16	2016-17
37	Magura	-	0	0	-	0	0	948	927	889	948	927	889
38	Meherpur	-	0	0	-	0	0	48	29	37	48	29	37
39	Narail	-	0	0	-	0	0	801	457	506	801	457	506
40	Satkhira	-	0	0	-	0	0	1154	1271	917	1154	1271	917
<b>4</b>	<b>Khulna</b>	<b>19</b>	<b>0</b>	<b>32</b>	<b>188</b>	<b>0</b>	<b>85</b>	<b>8010</b>	<b>7350</b>	<b>7232</b>	<b>8198</b>	<b>7350</b>	<b>7317</b>
41	Jamalpur	0	0	0	0	0	0	156	113	145	156	113	145
42	Mymensing	0	0	0	0	0	0	182	810	792	182	810	792
43	Netrakona	0	0	0	0	0	0	131	126	189	131	126	189
44	Sherpur	0	0	0	0	0	0	58	63	59	58	63	59
<b>5</b>	<b>Mymensing</b>	<b>0</b>	<b>0</b>	<b>0</b>	<b>0</b>	<b>0</b>	<b>0</b>	<b>527</b>	<b>1112</b>	<b>1185</b>	<b>527</b>	<b>1112</b>	<b>1185</b>
45	Bogura	-	0	0	-	0	0	88	0	231	88	0	231
46	Joypurhat	-	0	0	-	0	0	93	26	29	93	26	29
47	Naogaon	-	0	0	-	0	0	86	57	56	86	57	56
48	Natore	-	0	0	-	0	0	120	232	268	120	232	268
49	Chapai Nawabganj	1	0	0	2	2	0	62	65	67	64	67	67
50	Pabna	-	0	0	-	0	0	74	62	40	74	62	40
51	Rajshahi	-	0	0	-	0	0	-	133	141	-	133	141
52	Sirajganj	-	0	0	-	0	0	366	377	224	366	377	224
<b>6</b>	<b>Rajshahi</b>	<b>1</b>	<b>0</b>	<b>0</b>	<b>2</b>	<b>2</b>	<b>0</b>	<b>889</b>	<b>952</b>	<b>1056</b>	<b>891</b>	<b>954</b>	<b>1056</b>
53	Dinajpur	-	0	0	-	0	0	189	91	98	189	91	98
54	Gaibandha	-	0	0	-	0	0	48	48	53	48	48	53
55	Kurigram	-	0	0	-	0	0	96	49	40	96	49	40
56	Lalmonirhat	-	0	0	-	0	0	109	74	31	109	74	31
57	Nilphamari	-	0	0	-	0	0	77	53	74	77	53	74
58	Panchagarh	-	0	0	-	0	0	68	72	57	68	72	57
59	Rangpur	-	0	0	-	0	0	48	56	68	48	56	68
60	Thakurgaon	-	0	0	-	0	0	102	65	112	102	65	112
<b>7</b>	<b>Rangpur</b>	<b>-</b>	<b>0</b>	<b>0</b>	<b>-</b>	<b>0</b>	<b>0</b>	<b>737</b>	<b>508</b>	<b>533</b>	<b>737</b>	<b>508</b>	<b>533</b>
61	Habiganj	-	0	0	-	0	0	-	0	0	-	0	0
62	Maulvibazar	-	0	0	-	0	0	-	13	7	-	13	7
63	Sunamganj	-	0	0	-	0	0	-	0	0	-	0	0
64	Sylhet	-	0	0	-	0	0	-	1	3	-	1	3
<b>8</b>	<b>Sylhet</b>	<b>-</b>	<b>0</b>	<b>0</b>	<b>-</b>	<b>0</b>	<b>0</b>	<b>-</b>	<b>14</b>	<b>10</b>	<b>-</b>	<b>14</b>	<b>10</b>
	<b>BANGLADESH</b>	<b>84</b>	<b>15</b>	<b>37</b>	<b>312</b>	<b>47</b>	<b>123</b>	<b>15374</b>	<b>15424</b>	<b>15629</b>	<b>15686</b>	<b>15471</b>	<b>15752</b>

**Table: 3.8.24 Area and Production of Other Citrus Fruits by District 2014-15 to 2016-17**

Zila/Division		Area Under Garden (Acres)			Production of Inside Garden			Production of Outside Garden			Total Production of Inside & Outside Garden (M.Tons)		
		2014-15	2015-16	2016-17	2014-15	2015-16	2016-17	2014-15	2015-16	2016-17	2014-15	2015-16	2016-17
1	Barguna	-	0	0	-	0	0	616	491	327	616	491	327
2	Barishal	-	0	0	-	0	0	1889	365	1818	1889	365	1818
3	Bhola	-	0	0	-	0	0	891	159	824	891	159	824
4	Jhallokati	-	0	0	-	0	0	1000	366	308	1000	366	308
5	Patuakhali	-	0	0	-	0	0	1217	1157	1204	1217	1157	1204
6	Pirojpur	-	0	0	-	0	0	666	528	62	666	528	62
<b>1</b>	<b>Barishal</b>	-	0	<b>0</b>	-	0	<b>0</b>	6279	3066	<b>4543</b>	6279	3066	<b>4543</b>
7	Bandarban	10	0	4	13	0	0	87	72	89	100	72	89
8	Brahmanbaria	-	0	0	-	0	0	92	143	141	92	143	141
9	Chandpur	-	0	0	-	0	0	1425	779	723	1425	779	723
10	Chittagang	-	0	0	-	0	0	576	522	528	576	522	528
11	Cumilla	-	0	0	-	0	0	539	608	492	539	608	492
12	Cox's Bazar	-	0	0	-	0	0	432	621	165	432	621	165
13	Feni	-	0	0	-	0	0	326	359	368	326	359	368
14	Khagrachhari	-	0	0	-	0	0	308	370	417	308	370	417
15	Laksmipur	-	0	0	-	0	0	336	315	359	336	315	359
16	Noakhali	-	0	0	-	0	0	754	692	766	754	692	766
17	Rangamati	38	0	37	-	78	120	1098	1083	970	1098	1161	1090
<b>2</b>	<b>Chittagang</b>	48	0	<b>41</b>	13	78	<b>120</b>	5973	5564	<b>5018</b>	5986	5642	<b>5138</b>
18	Dhaka	0	0	0	0	0	0	554	442	417	554	442	417
19	Faridpur	2	2	1	14	0	0	277	292	285	291	292	285
20	Gazipur	31	2	0	511	0	0	152	1056	571	663	1056	571
21	Gopalganj	0	0	0	0	0	0	560	449	646	560	449	646
22	Kishorganj	0	0	0	0	0	0	184	137	123	184	137	123
23	Madaripur	0	0	0	0	0	0	137	1396	1430	137	1396	1430
24	Manikganj	0	0	0	0	0	0	295	328	328	295	328	328
25	Munshiganj	0	0	0	0	0	0	200	242	252	200	242	252
26	Narayanganj	0	0	0	0	0	0	217	298	303	217	298	303
27	Narsingdi	27	43	37	330	0	0	382	1194	2370	712	1194	2370
28	Rajbari	0	0	0	0	0	0	311	336	321	311	336	321
29	Shariatpur	0	0	0	0	0	0	277	22	400	277	22	400
30	Tangail	0	0	0	0	0	0	178	0	162	178	0	162
<b>3</b>	<b>Dhaka</b>	60	<b>47</b>	<b>38</b>	855	<b>0</b>	<b>0</b>	3724	<b>6192</b>	<b>7608</b>	4579	<b>6192</b>	<b>7608</b>
31	Bagerhat	-	0	0	-	0	0	750	810	741	750	810	741
32	Chuadanga	-	0	0	-	0	0	35	45	53	35	45	53
33	Jashore	-	0	0	-	0	0	199	211	227	199	211	227
34	Jhenaidah	-	0	0	-	0	0	160	214	159	160	214	159
35	Khulna	-	0	0	-	0	0	348	318	340	348	318	340
36	Kushtia	-	0	0	-	0	0	223	291	298	223	291	298

Contd.

Zila/Division		Area Under Garden (Acres)			Production of Inside Garden			Production of Outside Garden			Total Production of Inside & Outside Garden (M.Tons)		
		2014-15	2015-16	2016-17	2014-15	2015-16	2016-17	2014-15	2015-16	2016-17	2014-15	2015-16	2016-17
37	Magura	-	0	0	-	0	0	299	314	330	299	314	330
38	Meherpur	-	0	0	-	0	0	7	2	3	7	2	3
39	Narail	-	0	0	-	0	0	-	0	0	-	0	0
40	Satkhira	-	0	0	-	0	0	326	276	330	326	276	330
4	<b>Khulna</b>	-	0	<b>0</b>	-	0	<b>0</b>	2347	2481	<b>2481</b>	2347	2481	<b>2481</b>
41	Jamalpur	0	0	0	0	0	0	14	12	12	14	12	12
42	Mymensing	0	9	0	0	0	0	193	354	284	193	354	284
43	Netrakona	0	0	0	0	0	0	115	135	23	115	135	23
44	Sherpur	0	0	0	0	0	0	34	246	0	34	246	0
5	<b>Mymensing</b>	<b>0</b>	<b>9</b>	<b>0</b>	<b>0</b>	<b>0</b>	<b>0</b>	<b>356</b>	<b>747</b>	<b>319</b>	<b>356</b>	<b>747</b>	<b>319</b>
45	Bogura	-	0	0	-	0	0	332	329	330	332	329	330
46	Joypurhat	-	0	0	-	0	0	99	56	460	99	56	460
47	Naogaon	-	0	0	-	0	0	75	1339	1230	75	1339	1230
48	Natore	-	0	0	-	0	0	52	51	51	52	51	51
49	Chapai Nawabganj	-	0	0	-	0	0	8	8	8	8	8	8
50	Pabna	-	0	0	-	0	0	130	97	83	130	97	83
51	Rajshahi	-	0	0	-	0	0	-	0	6	-	0	6
52	Sirajganj	-	0	0	-	0	0	45	46	49	45	46	49
6	<b>Rajshahi</b>	-	0	<b>0</b>	-	0	<b>0</b>	741	1926	<b>2217</b>	741	1926	<b>2217</b>
53	Dinajpur	-	0	0	-	0	0	44	50	61	44	50	61
54	Gaibandha	-	0	0	-	0	0	15	15	16	15	15	16
55	Kurigram	-	0	0	-	0	0	112	80	85	112	80	85
56	Lalmonirhat	-	0	0	-	0	0	208	105	88	208	105	88
57	Nilphamari	-	0	0	-	0	0	118	118	94	118	118	94
58	Panchagarh	-	0	0	-	0	0	102	36	35	102	36	35
59	Rangpur	-	0	0	-	0	0	171	21	24	171	21	24
60	Thakurgaon	-	0	0	-	0	0	43	60	58	43	60	58
7	<b>Rangpur</b>	-	0	<b>0</b>	-	0	<b>0</b>	813	485	<b>461</b>	813	485	<b>461</b>
61	Habiganj	-	0	0	-	0	0	-	16	74	-	16	74
62	Maulvibazar	-	0	0	-	0	0	-	149	179	-	149	179
63	Sunamganj	-	0	0	-	0	0	240	386	173	240	386	173
64	Sylhet	-	0	0	-	0	0	-	9	13	-	9	13
8	<b>Sylhet</b>	-	0	0	-	0	<b>0</b>	240	560	<b>439</b>	240	560	<b>439</b>
	<b>BANGLADESH</b>	108	56	<b>79</b>	868	78	<b>120</b>	20473	21021	<b>23086</b>	21341	21099	<b>23206</b>

### 3.9 Vegetable

#### A. Kharif (Summer) Vegetables

#### 3.9 (A) Estimate of Kharif (Summer) Vegetables

National estimate of acreages and production of Summer Vegetables by Crops 2014-15 to 2016-17 are given in the following table.

**Table: 3.9 (a) Area and Production of Kharif (Summer) Vegetables District, 2014-15 to 2016-17**  
(Area in acres and production in metric tons)

Name of Crops	2014-15		2015-16		2016-17	
	Area (acres)	Production (MT)	Area (acres)	Production (MT)	Area (acres)	Production (MT)
Pmpkim (Kharif)	27377	100493	28070	104723	27833	103900
Brinjal(Kharif)	45644	139792	46068	164667	45665	159891
Patal	24716	84096	25072	85795	24438	85966
Lady's Finger	28046	51885	28005	53979	28106	54901
Ridge Gourd (Jhinga)	23791	45342	24123	47335	25034	48851
Bitter Gourd (Karala)	24133	52332	24750	54539	26250	57386
Arum (Kachu)	61894	232038	56170	227918	58486	243539
Ash Gourd (Chalkumra)	24552	72367	24120	71757	24742	74052
Cucumber	22522	57128	23056	63029	23355	70759
Long bean (Barbati)	16626	25254	16908	25815	16085	25206
Indian Spinach (Puishak)	25552	76390	25247	78665	25597	79093
Snake Gourd (Chichinga)	17737	34691	18468	36836	19130	38692
Amaranth (Danta)	26422	69889	27242	75165	26674	72277
Other Kharif vegetables	22768	41956	25302	47007	27263	51864
Karala (Kakrol)	11983	24310	12024	27757	11882	27268
Sponga Gourd (Dundal)	9181	17266	9645	18047	9960	19450
Colocacia (Kachur Lati)	17205	42079	17839	46374	17642	46291
Sajna	0	27067	0	26949	0	28632
Green Papaya(katcha Papaya)	5690	198724	4786	201722	7223	222711
Geen Banana	26193	147136	26474	147839	27584	150264
<b>Total</b>	<b>462032</b>	<b>1540235</b>	<b>463369</b>	<b>1605918</b>	<b>472949</b>	<b>1660993</b>



**Table: 3.9.1 Area and Production of Kharif Pumpkin by District 2014-15 to 2016-17**

Zila/Division		2014-15		2015-16		2016-17	
		Area (acres)	Production (M. Ton)	Area (acres)	Production (M. Ton)	Area (acres)	Production (M. Ton)
1	Barguna	37	81	32	74	25	60
2	Barishal	244	1140	253	902	249	835
3	Bhola	131	357	132	350	136	384
4	Jhallokati	225	132	133	476	135	466
5	Patuakhali	87	109	106	149	113	163
6	Pirojpur	100	193	103	216	97	196
<b>1</b>	<b>Barishal</b>	<b>824</b>	<b>2012</b>	<b>759</b>	<b>2167</b>	<b>755</b>	<b>2104</b>
7	Bandarban	323	692	334	745	338	775
8	Brahmanbaria	28	38	259	866	263	845
9	Chandpur	199	407	185	372	187	375
10	Chittagang	838	3597	842	3598	844	3619
11	Cumilla	559	1687	445	1366	450	1455
12	Cox's Bazar	216	549	226	567	39	141
13	Feni	274	479	123	321	118	315
14	Khagrachhari	645	2604	644	2594	659	2596
15	Laksmipur	78	136	91	167	90	166
16	Noakhali	274	479	261	456	213	361
17	Rangamati	600	1661	610	1801	632	1801
<b>2</b>	<b>Chittagang</b>	<b>4034</b>	<b>12329</b>	<b>4020</b>	<b>12853</b>	<b>3833</b>	<b>12449</b>
18	Dhaka	115	249	520	1273	298	655
19	Faridpur	290	659	278	651	277	638
20	Gazipur	335	696	320	699	301	613
21	Gopalganj	552	3010	576	3056	576	3225
22	Kishorganj	293	1016	285	936	284	911
23	Madaripur	454	1968	436	2298	442	2306
24	Manikganj	356	540	356	540	357	525
25	Munshiganj	404	810	493	902	442	914
26	Narayanganj	294	1252	292	1286	297	1108
27	Narsingdi	320	1113	318	1100	333	1131
28	Rajbari	614	1760	718	2444	676	2428
29	Shariatpur	228	596	232	602	214	613
30	Tangail	780	2464	829	2615	820	2543
<b>3</b>	<b>Dhaka</b>	<b>5035</b>	<b>16133</b>	<b>5653</b>	<b>18402</b>	<b>5317</b>	<b>17610</b>
31	Bagerhat	366	1026	371	1057	379	1049
32	Chuadanga	4064	21055	4060	21670	3930	20906
33	Jashore	1303	4982	1280	5103	1272	6410
34	Jhenaidah	452	1482	685	3696	1020	6352
35	Khulna	341	1536	345	1545	347	1593
36	Kushtia	620	3254	590	3410	574	3255

Contd.

Zila/Division		2014-15		2015-16		2016-17	
		Area (acres)	Production (M. Ton)	Area (acres)	Production (M. Ton)	Area (acres)	Production (M. Ton)
37	Magura	251	1132	218	760	224	801
38	Meherpur	202	718	256	1173	267	1224
39	Narail	241	893	244	912	243	900
40	Satkhira	382	1486	377	1429	393	1506
<b>4</b>	<b>Khulna</b>	<b>8222</b>	<b>37564</b>	<b>8426</b>	<b>40755</b>	<b>8649</b>	<b>43996</b>
41	Jamalpur	308	1018	301	993	322	1013
42	Mymensing	909	6080	835	2834	859	291
43	Netrakona	300	641	286	583	294	615
44	Sherpur	424	1818	422	1914	432	1987
<b>5</b>	<b>Mymensing</b>	<b>1941</b>	<b>9557</b>	<b>1844</b>	<b>6324</b>	<b>1907</b>	<b>3906</b>
45	Bogura	552	1739	540	1708	535	1692
46	Joypurhat	203	640	207	946	206	952
47	Naogaon	329	1262	292	1182	290	863
48	Natore	408	1055	403	1011	373	974
49	Chapai Nawabganj	263	787	279	843	285	863
50	Pabna	628	1344	667	1436	684	1489
51	Rajshahi	608	2806	461	1842	510	1489
52	Sirajganj	397	1429	445	1646	413	2033
<b>6</b>	<b>Rajshahi</b>	<b>3388</b>	<b>11062</b>	<b>3294</b>	<b>10614</b>	<b>3296</b>	<b>10355</b>
53	Dinajpur	430	1374	493	2102	469	1974
54	Gaibandha	290	791	291	790	292	792
55	Kurigram	345	1355	322	1011	336	1063
56	Lalmonirhat	246	714	281	1273	276	1110
57	Nilphamari	330	842	242	1268	229	1225
58	Panchagarh	221	892	340	923	328	924
59	Rangpur	517	1583	516	1736	525	1852
60	Thakurgaon	819	2158	810	2104	820	2109
<b>7</b>	<b>Rangpur</b>	<b>3198</b>	<b>9709</b>	<b>3295</b>	<b>11207</b>	<b>3275</b>	<b>11049</b>
61	Habiganj	157	832	176	917	183	939
62	Maulvibazar	212	691	223	729	226	757
63	Sunamganj	110	146	114	261	117	254
64	Sylhet	256	458	266	494	275	481
<b>8</b>	<b>Sylhet</b>	<b>735</b>	<b>2127</b>	<b>779</b>	<b>2401</b>	<b>801</b>	<b>2431</b>
<b>BANGLADESH</b>		<b>27377</b>	<b>100493</b>	<b>28070</b>	<b>104723</b>	<b>27833</b>	<b>103900</b>

**Table: 3.9.2 Area and Production of Kharif Brinjal by District 2014-15 to 2016-17**

Zila/Division		2014-15		2015-16		2016-17	
		Area (acres)	Production (M. Ton)	Area (acres)	Production (M. Ton)	Area (acres)	Production (M. Ton)
1	Barguna	19	20	57	24	66	42
2	Barishal	180	231	180	222	190	254
3	Bhola	234	288	211	242	203	302
4	Jhallokati	202	194	116	109	109	93
5	Patuakhali	21	27	24	32	28	38
6	Pirojpur	141	135	145	131	172	163
<b>1</b>	<b>Barishal</b>	<b>797</b>	<b>895</b>	<b>733</b>	<b>760</b>	<b>768</b>	<b>892</b>
7	Bandarban	298	621	307	641	347	667
8	Brahmanbaria	343	610	360	610	390	679
9	Chandpur	180	306	181	299	183	311
10	Chittagang	821	4461	831	4425	833	4422
11	Cumilla	614	1366	572	1274	570	1358
12	Cox's Bazar	143	388	141	380	150	400
13	Feni	83	120	85	153	83	153
14	Khagrachhari	697	1917	711	1942	725	2020
15	Laksmipur	71	100	71	100	68	97
16	Noakhali	64	94	57	86	78	109
17	Rangamati	570	2445	570	2502	581	2545
<b>2</b>	<b>Chittagang</b>	<b>3884</b>	<b>12428</b>	<b>3886</b>	<b>12412</b>	<b>4008</b>	<b>12761</b>
18	Dhaka	1059	1901	1065	1964	1021	1840
19	Faridpur	813	2991	813	3004	813	3004
20	Gazipur	1078	1330	1102	1343	1111	1313
21	Gopalganj	204	500	243	702	246	672
22	Kishorganj	548	1049	346	1042	355	1068
23	Madaripur	141	276	153	277	153	278
24	Manikganj	513	611	518	624	487	585
25	Munshiganj	395	193	410	429	423	486
26	Narayanganj	388	700	387	698	393	689
27	Narsingdi	1210	3660	1144	3438	1153	2732
28	Rajbari	755	1908	777	2018	808	1995
29	Shariatpur	146	268	123	265	144	256
30	Tangail	1405	3853	1423	4037	1021	1840
<b>3</b>	<b>Dhaka</b>	<b>8655</b>	<b>19240</b>	<b>8504</b>	<b>19841</b>	<b>8128</b>	<b>16758</b>
31	Bagerhat	488	1294	503	4615	521	1442
32	Chuadanga	2239	6425	2302	6859	2102	6316
33	Jashore	3072	1656	3049	16359	3057	16292
34	Jhenaidah	1983	9352	2202	10220	2367	11466
35	Khulna	501	1333	465	1168	420	918
36	Kushtia	1061	3710	1086	4748	1076	4771

Contd.

Zila/Division		2014-15		2015-16		2016-17	
		Area (acres)	Production (M. Ton)	Area (acres)	Production (M. Ton)	Area (acres)	Production (M. Ton)
37	Magura	430	1805	437	1794	456	1886
38	Meherpur	588	3749	601	3225	626	3455
39	Narail	495	2358	427	2094	420	2152
40	Satkhira	1099	4009	1087	3923	1083	3891
<b>4</b>	<b>Khulna</b>	<b>11956</b>	<b>35691</b>	<b>12159</b>	<b>55005</b>	<b>12128</b>	<b>52589</b>
41	Jamalpur	777	2133	750	2287	792	2178
42	Mymensing	1566	4470	1555	4764	1547	4793
43	Netrakona	157	346	156	354	154	357
44	Sherpur	726	2149	723	2158	754	2246
<b>5</b>	<b>Mymensing</b>	<b>3226</b>	<b>9098</b>	<b>3184</b>	<b>9563</b>	<b>3247</b>	<b>9574</b>
45	Bogura	1182	4169	1203	4790	1305	5368
46	Joypurhat	490	1945	491	3305	498	3363
47	Naogaon	1011	6086	1071	6645	1135	6999
48	Natore	491	940	526	1004	529	1017
49	Chapai Nawabganj	661	1718	698	1832	710	1872
50	Pabna	2216	5789	2352	5980	2390	6075
51	Rajshahi	2856	18110	2982	18493	2548	17014
52	Sirajganj	575	1534	595	2079	612	2126
<b>6</b>	<b>Rajshahi</b>	<b>9482</b>	<b>40291</b>	<b>9918</b>	<b>44128</b>	<b>9727</b>	<b>43834</b>
53	Dinajpur	1252	3430	1142	3609	1199	3830
54	Gaibandha	1608	5188	1602	5278	1613	5339
55	Kurigram	596	2150	666	2673	643	2146
56	Lalmonirhat	422	1122	421	1137	432	1178
57	Nilphamari	484	1950	494	1888	482	1896
58	Panchagarh	362	750	383	774	379	802
59	Rangpur	1042	2543	1034	2510	1042	2541
60	Thakurgaon	1147	2222	1156	2253	1165	3280
<b>7</b>	<b>Rangpur</b>	<b>6913</b>	<b>19355</b>	<b>6898</b>	<b>20122</b>	<b>6955</b>	<b>21012</b>
61	Habiganj	234	618	270	668	284	665
62	Maulvibazar	288	1483	299	1455	295	1456
63	Sunamganj	195	671	202	689	79	291
64	Sylhet	14	22	15	24	46	59
<b>8</b>	<b>Sylhet</b>	<b>731</b>	<b>2794</b>	<b>786</b>	<b>2836</b>	<b>704</b>	<b>2471</b>
	<b>BANGLADESH</b>	<b>45644</b>	<b>139792</b>	<b>46068</b>	<b>164667</b>	<b>45665</b>	<b>159891</b>

**Table: 3.9.3 Area and Production of Patal by District 2014-15 to 2016-17**

Zila/Division		2014-15		2015-16		2016-17	
		Area (acres)	Production (M. Ton)	Area (acres)	Production (M. Ton)	Area (acres)	Production (M. Ton)
1	Barguna	-	-	0	0	0	0
2	Barishal	-	-	0	0	0	0
3	Bhola	-	-	0	0	0	0
4	Jhallokati	-	-	0	0	0	0
5	Patuakhali	-	-	0	0	0	0
6	Pirojpur	-	-	0	0	0	0
<b>1</b>	<b>Barishal</b>	-	-	<b>0</b>	<b>0</b>	<b>0</b>	<b>0</b>
7	Bandarban	-	-	0	0	0	0
8	Brahmanbaria	-	-	8	17	11	21
9	Chandpur	-	-	0	0	0	0
10	Chittagang	8	9	8	9	9	11
11	Cumilla	53	70	54	70	50	61
12	Cox's Bazar	-	-	0	0	0	0
13	Feni	-	-	0	0	0	0
14	Khagrachhari	-	-	0	0	0	0
15	Laksmipur	-	-	0	0	0	0
16	Noakhali	-	-	0	0	0	0
17	Rangamati	6	9	6	9	7	11
<b>2</b>	<b>Chittagang</b>	<b>67</b>	<b>88</b>	<b>76</b>	<b>105</b>	<b>77</b>	<b>104</b>
18	Dhaka	373	559	378	792	375	779
19	Faridpur	222	366	206	343	184	302
20	Gazipur	109	161	106	157	103	154
21	Gopalganj	90	132	90	127	91	128
22	Kishorganj	52	111	58	111	57	134
23	Madaripur	18	14	15	11	14	10
24	Manikganj	359	431	365	359	313	337
25	Munshiganj	143	163	144	149	155	162
26	Narayanganj	222	700	220	625	221	411
27	Narsingdi	67	93	67	92	60	84
28	Rajbari	854	1663	848	1637	881	1716
29	Shariatpur	64	65	63	63	63	62
30	Tangail	331	1118	335	1124	322	1057
<b>3</b>	<b>Dhaka</b>	<b>2904</b>	<b>5576</b>	<b>2895</b>	<b>5590</b>	<b>2839</b>	<b>5336</b>
31	Bagerhat	76	193	75	186	83	204
32	Chuadanga	1546	4800	1547	4871	806	2205
33	Jashore	2927	17331	2953	17497	3000	17486
34	Jhenaidah	1801	8482	1900	8594	2009	8965
35	Khulna	107	171	107	173	104	168
36	Kushtia	607	2102	624	2378	591	2239

Contd.

Zila/Division		2014-15		2015-16		2016-17	
		Area (acres)	Production (M. Ton)	Area (acres)	Production (M. Ton)	Area (acres)	Production (M. Ton)
37	Magura	112	348	108	334	120	374
38	Meherpur	238	684	260	690	249	738
39	Narail	325	1522	283	1215	263	1138
40	Satkhira	1091	3427	1060	3276	1033	3008
<b>4</b>	<b>Khulna</b>	<b>8830</b>	<b>39060</b>	<b>8917</b>	<b>39214</b>	<b>8258</b>	<b>36525</b>
41	Jamalpur	32	48	147	415	158	452
42	Mymensing	301	564	309	622	306	623
43	Netrakona	0	0	0	0	0	0
44	Sherpur	103	242	238	1033	271	1184
<b>5</b>	<b>Mymensing</b>	<b>436</b>	<b>854</b>	<b>694</b>	<b>2070</b>	<b>735</b>	<b>2259</b>
45	Bogura	856	3018	868	3172	861	3143
46	Joypurhat	613	2099	620	2151	621	4202
47	Naogaon	1199	5698	1188	5531	1362	5911
48	Natore	524	1080	509	1078	463	1011
49	Chapai Nawabganj	438	933	422	899	420	912
50	Pabna	2555	7698	2640	7905	2673	7850
51	Rajshahi	1744	5829	1735	6031	1561	6466
52	Sirajganj	201	435	220	398	209	387
<b>6</b>	<b>Rajshahi</b>	<b>8130</b>	<b>26790</b>	<b>8202</b>	<b>27165</b>	<b>8170</b>	<b>29882</b>
53	Dinajpur	835	2146	837	1908	876	2123
54	Gaibandha	566	2132	595	2232	587	2233
55	Kurigram	598	1381	593	1392	594	1390
56	Lalmonirhat	294	794	282	788	289	981
57	Nilphamari	287	1177	309	1005	308	945
58	Panchagarh	243	301	245	457	238	501
59	Rangpur	919	2479	799	2363	822	2449
60	Thakurgaon	604	1314	628	1506	634	1229
<b>7</b>	<b>Rangpur</b>	<b>4346</b>	<b>11724</b>	<b>4288</b>	<b>11651</b>	<b>4348</b>	<b>11851</b>
61	Habiganj	3	4	0	0	0	0
62	Maulvibazar	-	-	0	0	0	0
63	Sunamganj	-	-	0	0	0	0
64	Sylhet	-	-	0	0	11	9
<b>8</b>	<b>Sylhet</b>	<b>3</b>	<b>4</b>	<b>0</b>	<b>0</b>	<b>11</b>	<b>9</b>
<b>BANGLADESH</b>		<b>24716</b>	<b>84096</b>	<b>25072</b>	<b>85795</b>	<b>24438</b>	<b>85966</b>

**Table: 3.9.4 Area and Production of Lady's Finger by District 2014-15 to 2016-17**

Zila/Division		2014-15		2015-16		2016-17	
		Area (acres)	Production (M. Ton)	Area (acres)	Production (M. Ton)	Area (acres)	Production (M. Ton)
1	Barguna	84	119	86	100	91	101
2	Barishal	386	567	385	604	374	374
3	Bhola	249	380	251	385	250	374
4	Jhallokati	193	292	190	287	201	312
5	Patuakhali	85	68	108	93	108	92
6	Pirojpur	171	219	181	240	215	252
<b>1</b>	<b>Barishal</b>	<b>1168</b>	<b>1645</b>	<b>1201</b>	<b>1709</b>	<b>1239</b>	<b>1505</b>
7	Bandarban	300	286	297	284	301	291
8	Brahmanbaria	662	626	652	1561	666	1597
9	Chandpur	209	242	218	238	223	247
10	Chittagang	1313	2092	1319	2115	1340	2172
11	Cumilla	555	975	551	932	520	926
12	Cox's Bazar	384	730	381	714	356	726
13	Feni	140	196	116	122	118	120
14	Khagrachhari	439	753	445	763	461	791
15	Laksmipur	949	1562	934	1540	928	1538
16	Noakhali	342	328	292	278	309	266
17	Rangamati	519	782	520	781	543	806
<b>2</b>	<b>Chittagang</b>	<b>5812</b>	<b>8572</b>	<b>5725</b>	<b>9328</b>	<b>5765</b>	<b>9480</b>
18	Dhaka	734	1102	707	989	702	984
19	Faridpur	741	1583	737	1124	440	695
20	Gazipur	332	405	321	407	308	398
21	Gopalganj	273	397	289	412	294	413
22	Kishorganj	343	755	338	726	328	815
23	Madaripur	1110	1726	200	269	206	277
24	Manikganj	220	275	250	245	251	240
25	Munshiganj	246	236	364	250	369	257
26	Narayanganj	412	685	413	716	421	567
27	Narsingdi	364	868	343	832	355	836
28	Rajbari	627	1811	668	1852	763	1908
29	Shariatpur	224	197	225	128	216	2225
30	Tangail	1305	2701	1303	2783	4653	9615
<b>3</b>	<b>Dhaka</b>	<b>6931</b>	<b>12741</b>	<b>6158</b>	<b>10733</b>	<b>5950</b>	<b>12406</b>
31	Bagerhat	468	589	332	532	438	483
32	Chuadanga	602	1525	611	1552	628	1630
33	Jashore	877	2744	864	2722	890	2826
34	Jhenaidah	535	1415	533	1462	599	1776
35	Khulna	334	559	304	476	290	436
36	Kushtia	498	944	547	1140	561	1130

Contd.

Zila/Division		2014-15		2015-16		2016-17	
		Area (acres)	Production (M. Ton)	Area (acres)	Production (M. Ton)	Area (acres)	Production (M. Ton)
37	Magura	248	670	103	270	105	268
38	Meherpur	88	226	260	716	255	681
39	Narail	356	1300	363	1333	320	1115
40	Satkhira	691	1613	687	1574	639	1430
<b>4</b>	<b>Khulna</b>	<b>4697</b>	<b>11585</b>	<b>4604</b>	<b>11777</b>	<b>4725</b>	<b>11775</b>
41	Jamalpur	362	603	365	613	452	790
42	Mymensing	370	223	1125	2221	1137	2206
43	Netrakona	385	441	375	435	380	434
44	Sherpur	605	1856	603	1902	618	1973
<b>5</b>	<b>Mymensing</b>	<b>1722</b>	<b>3123</b>	<b>2468</b>	<b>5171</b>	<b>2587</b>	<b>5403</b>
45	Bogura	399	933	395	1288	405	895
46	Joypurhat	164	379	171	233	169	283
47	Naogaon	427	783	427	785	342	330
48	Natore	332	316	335	327	330	326
49	Chapai Nawabganj	316	489	322	500	322	300
50	Pabna	942	2093	1003	2171	1052	2283
51	Rajshahi	616	1342	632	1419	615	1524
52	Sirajganj	626	1000	595	954	573	888
<b>6</b>	<b>Rajshahi</b>	<b>3822</b>	<b>7335</b>	<b>3880</b>	<b>7677</b>	<b>3808</b>	<b>6829</b>
53	Dinajpur	620	919	595	944	590	1033
54	Gaibandha	249	429	245	422	242	414
55	Kurigram	411	694	426	755	430	764
56	Lalmonirhat	273	277	276	531	285	631
57	Nilphamari	326	924	331	948	326	901
58	Panchagarh	452	1401	472	1396	470	1366
59	Rangpur	373	430	378	457	389	453
60	Thakurgaon	383	552	390	558	432	585
<b>7</b>	<b>Rangpur</b>	<b>3087</b>	<b>5626</b>	<b>3113</b>	<b>6011</b>	<b>3164</b>	<b>6147</b>
61	Habiganj	227	311	235	351	245	408
62	Maulvibazar	302	642	300	904	301	598
63	Sunamganj	75	108	99	113	96	155
64	Sylhet	203	197	222	205	226	195
<b>8</b>	<b>Sylhet</b>	<b>807</b>	<b>1258</b>	<b>856</b>	<b>1573</b>	<b>868</b>	<b>1356</b>
	<b>BANGLADESH</b>	<b>28046</b>	<b>51885</b>	<b>28005</b>	<b>53979</b>	<b>28106</b>	<b>54901</b>



**Table: 3.9.5 Area and Production of Ridge Gourd (Jhinga) by District 2014-15 to 2016-17**

Zila/Division		2014-15		2015-16		2016-17	
		Area (acres)	Production (M. Ton)	Area (acres)	Production (M. Ton)	Area (acres)	Production (M. Ton)
1	Barguna	168	192	214	195	215	187
2	Barishal	315	412	309	377	316	425
3	Bhola	183	284	197	305	206	338
4	Jhallokati	198	273	198	272	198	189
5	Patuakhali	144	158	142	170	142	131
6	Pirojpur	190	186	197	220	216	234
<b>1</b>	<b>Barishal</b>	<b>1198</b>	<b>1505</b>	<b>1257</b>	<b>1539</b>	<b>1293</b>	<b>1504</b>
7	Bandarban	426	781	421	771	404	733
8	Brahmanbaria	216	544	222	492	221	505
9	Chandpur	185	309	179	305	177	292
10	Chittagang	1491	3288	1507	3334	1503	3315
11	Cumilla	512	917	549	1082	555	1086
12	Cox's Bazar	453	803	455	809	469	839
13	Feni	145	182	151	178	157	185
14	Khagrachhari	618	1120	636	1131	634	1134
15	Laksmipur	138	153	137	154	133	150
16	Noakhali	364	320	367	323	354	319
17	Rangamati	763	1061	776	1277	783	1316
<b>2</b>	<b>Chittagang</b>	<b>5311</b>	<b>9478</b>	<b>5400</b>	<b>9856</b>	<b>5390</b>	<b>9874</b>
18	Dhaka	633	529	643	636	645	634
19	Faridpur	405	808	385	790	385	680
20	Gazipur	394	386	387	374	377	365
21	Gopalganj	191	206	180	192	170	180
22	Kishorganj	341	861	355	906	365	934
23	Madaripur	295	396	303	412	293	388
24	Manikganj	366	504	369	488	378	503
25	Munshiganj	302	337	305	342	304	336
26	Narayanganj	234	369	231	364	228	327
27	Narsingdi	359	505	297	408	325	480
28	Rajbari	710	2319	894	2726	918	2675
29	Shariatpur	216	252	220	251	240	293
30	Tangail	362	669	381	698	400	769
<b>3</b>	<b>Dhaka</b>	<b>4808</b>	<b>8141</b>	<b>4950</b>	<b>8587</b>	<b>5028</b>	<b>8564</b>
31	Bagerhat	261	528	232	415	286	491
32	Chuadanga	482	1055	487	1081	495	1101
33	Jashore	641	1612	636	1585	668	1785
34	Jhenaidah	413	1014	383	1037	825	1167
35	Khulna	357	780	363	823	357	817
36	Kushtia	581	1627	518	1283	530	1325

Contd.

Zila/Division		2014-15		2015-16		2016-17	
		Area (acres)	Production (M. Ton)	Area (acres)	Production (M. Ton)	Area (acres)	Production (M. Ton)
37	Magura	112	255	113	264	121	286
38	Meherpur	227	659	221	658	218	632
39	Narail	150	398	133	353	113	362
40	Satkhira	268	763	256	661	258	754
<b>4</b>	<b>Khulna</b>	<b>3492</b>	<b>8691</b>	<b>3342</b>	<b>8160</b>	<b>3871</b>	<b>8720</b>
41	Jamalpur	294	660	309	709	323	740
42	Mymensing	1007	1693	1041	2170	1075	2286
43	Netrakona	236	248	234	251	237	253
44	Sherpur	287	702	286	770	311	846
<b>5</b>	<b>Mymensing</b>	<b>1824</b>	<b>3303</b>	<b>1870</b>	<b>3900</b>	<b>1946</b>	<b>4125</b>
45	Bogura	328	668	337	686	353	717
46	Joypurhat	195	399	202	593	196	590
47	Naogaon	428	1173	436	1206	447	1240
48	Natore	425	749	437	755	447	801
49	Chapai Nawabganj	444	955	436	947	432	957
50	Pabna	385	1035	424	1090	457	1100
51	Rajshahi	587	1023	560	1019	567	1116
52	Sirajganj	300	759	330	857	336	881
<b>6</b>	<b>Rajshahi</b>	<b>3092</b>	<b>6761</b>	<b>3162</b>	<b>7153</b>	<b>3235</b>	<b>7402</b>
53	Dinajpur	441	721	438	666	438	689
54	Gaibandha	285	485	274	468	270	468
55	Kurigram	232	331	296	532	248	546
56	Lalmonirhat	198	279	240	448	242	455
57	Nilphamari	351	1027	359	1022	338	875
58	Panchagarh	554	1140	418	1631	410	1599
59	Rangpur	676	1250	685	1194	675	1423
60	Thakurgaon	422	579	441	601	448	621
<b>7</b>	<b>Rangpur</b>	<b>3159</b>	<b>5812</b>	<b>3151</b>	<b>6562</b>	<b>3069</b>	<b>6676</b>
61	Habiganj	263	454	282	554	300	628
62	Maulvibazar	331	953	344	739	350	738
63	Sunamganj	124	113	110	98	127	223
64	Sylhet	189	131	255	187	425	397
<b>8</b>	<b>Sylhet</b>	<b>907</b>	<b>1651</b>	<b>991</b>	<b>1578</b>	<b>1202</b>	<b>1986</b>
	<b>BANGLADESH</b>	<b>23791</b>	<b>45342</b>	<b>24123</b>	<b>47335</b>	<b>25034</b>	<b>48851</b>

**Table: 3.9.6 Area and Production of Bitter Gourd (Karolla) by District 2014-15 to 2016-17**

Zila/Division		2014-15		2015-16		2016-17	
		Area (acres)	Production (M. Ton)	Area (acres)	Production (M. Ton)	Area (acres)	Production (M. Ton)
1	Barguna	113	113	127	138	123	133
2	Barishal	345	480	348	526	354	553
3	Bhola	232	500	270	582	286	567
4	Jhallokati	171	211	173	218	251	238
5	Patuakhali	133	138	128	151	126	150
6	Pirojpur	344	267	370	483	371	406
<b>1</b>	<b>Barishal</b>	<b>1338</b>	<b>1709</b>	<b>1416</b>	<b>2098</b>	<b>1511</b>	<b>2047</b>
7	Bandarban	331	518	326	522	325	526
8	Brahmanbaria	218	830	129	212	134	148
9	Chandpur	193	373	195	366	221	383
10	Chittagang	1330	3304	1351	3315	1357	3339
11	Cumilla	661	1776	647	1751	621	1674
12	Cox's Bazar	297	493	304	497	306	520
13	Feni	95	104	107	107	114	117
14	Khagrachhari	530	944	546	992	552	1000
15	Laksmipur	153	160	153	157	145	153
16	Noakhali	255	227	257	229	352	327
17	Rangamati	504	735	501	820	529	837
<b>2</b>	<b>Chittagang</b>	<b>4567</b>	<b>9464</b>	<b>4516</b>	<b>8968</b>	<b>4656</b>	<b>9024</b>
18	Dhaka	354	298	372	319	396	344
19	Faridpur	405	456	367	423	317	365
20	Gazipur	318	280	323	317	331	338
21	Gopalganj	147	188	176	261	194	279
22	Kishorganj	343	705	353	721	364	760
23	Madaripur	162	221	133	185	142	202
24	Manikganj	247	341	244	319	243	318
25	Munshiganj	399	382	466	447	474	449
26	Narayanganj	256	321	261	327	267	337
27	Narsingdi	464	905	436	832	460	930
28	Rajbari	240	370	259	359	261	451
29	Shariatpur	317	565	321	601	331	584
30	Tangail	505	1017	530	1063	535	1085
<b>3</b>	<b>Dhaka</b>	<b>4157</b>	<b>6049</b>	<b>4241</b>	<b>6174</b>	<b>4315</b>	<b>6442</b>
31	Bagerhat	698	4898	761	5184	783	5811
32	Chuadanga	390	796	394	815	394	827
33	Jashore	892	2598	903	2648	928	2642
34	Jhenaidah	504	1059	455	1092	508	1244
35	Khulna	226	248	221	246	226	817
36	Kushtia	391	946	383	937	367	886

Contd.

Zila/Division		2014-15		2015-16		2016-17	
		Area (acres)	Production (M. Ton)	Area (acres)	Production (M. Ton)	Area (acres)	Production (M. Ton)
37	Magura	101	260	101	266	104	276
38	Meherpur	226	607	221	587	221	629
39	Narail	147	483	131	343	156	440
40	Satkhira	172	518	171	516	178	533
<b>4</b>	<b>Khulna</b>	<b>3747</b>	<b>12413</b>	<b>3741</b>	<b>12634</b>	<b>3865</b>	<b>14105</b>
41	Jamalpur	291	605	325	648	314	617
42	Mymensing	1120	1994	1176	2537	1199	2479
43	Netrakona	224	281	300	289	236	301
44	Sherpur	538	1060	461	920	288	543
<b>5</b>	<b>Mymensing</b>	<b>2173</b>	<b>3940</b>	<b>2262</b>	<b>4394</b>	<b>2037</b>	<b>3940</b>
45	Bogura	746	3056	737	3028	786	3067
46	Joypurhat	525	2187	516	2121	518	2115
47	Naogaon	569	1508	596	1637	1655	2916
48	Natore	334	662	415	745	427	759
49	Chapai Nawabganj	134	445	236	459	242	479
50	Pabna	681	1203	718	1246	760	1312
51	Rajshahi	638	1215	721	1399	769	1596
52	Sirajganj	205	378	273	657	276	659
<b>6</b>	<b>Rajshahi</b>	<b>3832</b>	<b>10654</b>	<b>4212</b>	<b>11292</b>	<b>5433</b>	<b>12903</b>
53	Dinajpur	561	1268	603	1037	612	1041
54	Gaibandha	396	680	402	738	405	744
55	Kurigram	334	491	389	645	390	650
56	Lalmonirhat	275	400	276	604	270	588
57	Nilphamari	264	791	269	754	265	743
58	Panchagarh	552	895	418	1649	399	1561
59	Rangpur	909	1720	880	1548	890	1734
60	Thakurgaon	419	996	452	1018	462	757
<b>7</b>	<b>Rangpur</b>	<b>3710</b>	<b>7241</b>	<b>3689</b>	<b>7993</b>	<b>3693</b>	<b>7818</b>
61	Habiganj	128	236	159	310	170	356
62	Maulvibazar	183	409	194	441	196	424
63	Sunamganj	74	100	69	98	71	98
64	Sylhet	224	117	251	137	303	229
<b>8</b>	<b>Sylhet</b>	<b>609</b>	<b>862</b>	<b>673</b>	<b>986</b>	<b>740</b>	<b>1107</b>
	<b>BANGLADESH</b>	<b>24133</b>	<b>52332</b>	<b>24750</b>	<b>54539</b>	<b>26250</b>	<b>57386</b>

**Table: 3.9.7 Area and Production of Arum (Kachu) by District 2014-15 to 2016-17**

Zila/Division		2014-15		2015-16		2016-17	
		Area (acres)	Production (M. Ton)	Area (acres)	Production (M. Ton)	Area (acres)	Production (M. Ton)
1	Barguna	486	1982	39	93	45	105
2	Barishal	256	779	470	2065	471	1923
3	Bhola	65	146	213	713	208	778
4	Jhallokati	230	605	232	621	239	624
5	Patuakhali	237	540	126	205	128	206
6	Pirojpur	127	189	456	1505	484	1618
<b>1</b>	<b>Barishal</b>	<b>1401</b>	<b>4241</b>	<b>1536</b>	<b>5202</b>	<b>1575</b>	<b>5254</b>
7	Bandarban	954	1763	979	1709	987	1734
8	Brahmanbaria	29	111	739	869	157	898
9	Chandpur	228	928	229	808	235	783
10	Chittagang	3758	13526	3634	13829	3629	13777
11	Cumilla	659	2591	670	4400	675	907
12	Cox's Bazar	422	1691	347	1433	314	1356
13	Feni	385	1552	386	1634	372	1559
14	Khagrachhari	4777	1965	3737	15223	5011	21478
15	Laksmipur	497	2528	228	587	606	2728
16	Noakhali	480	1204	494	2474	527	1430
17	Rangamati	1202	7070	2123	6624	2159	6472
<b>2</b>	<b>Chittagang</b>	<b>13391</b>	<b>34929</b>	<b>13566</b>	<b>49590</b>	<b>14672</b>	<b>53122</b>
18	Dhaka	546	1821	540	1855	545	1881
19	Faridpur	2537	12188	935	4162	885	4054
20	Gazipur	849	1745	862	1825	855	1798
21	Gopalganj	195	654	618	2308	632	2349
22	Kishorganj	3831	21122	631	2698	604	2594
23	Madaripur	784	2942	194	636	201	674
24	Manikganj	323	565	327	608	334	558
25	Munshiganj	101	173	105	431	110	481
26	Narayanganj	352	337	352	953	334	896
27	Narsingdi	499	1599	520	1673	493	1617
28	Rajbari	1113	4324	499	2362	789	3219
29	Shariatpur	594	2225	214	651	231	721
30	Tangail	184	608	2529	12134	2530	12107
<b>3</b>	<b>Dhaka</b>	<b>11908</b>	<b>50303</b>	<b>8326</b>	<b>32296</b>	<b>8543</b>	<b>32949</b>
31	Bagerhat	534	1584	505	1265	559	2513
32	Chuadanga	1059	7212	1229	7320	1298	6332
33	Jashore	3181	18934	3234	19340	3428	20754
34	Jhenaidah	1777	8176	1835	8589	1864	9337
35	Khulna	581	2182	567	2010	607	2104
36	Kushtia	1760	7425	1651	7600	1634	7940

Contd.

Zila/Division		2014-15		2015-16		2016-17	
		Area (acres)	Production (M. Ton)	Area (acres)	Production (M. Ton)	Area (acres)	Production (M. Ton)
37	Magura	172	830	169	804	189	892
38	Meherpur	2214	12699	2162	12907	2224	13210
39	Narail	567	2190	576	2226	602	2343
40	Satkhira	1286	5613	1304	5300	1357	6480
<b>4</b>	<b>Khulna</b>	<b>13131</b>	<b>66845</b>	<b>13232</b>	<b>67361</b>	<b>13762</b>	<b>71905</b>
41	Jamalpur	906	4005	524	2184	434	2006
42	Mymensing	2538	12187	2550	15715	1622	12323
43	Netrakona	717	2624	783	3945	690	3668
44	Sherpur	499	2100	357	2512	255	2047
<b>5</b>	<b>Mymensing</b>	<b>4660</b>	<b>20916</b>	<b>4214</b>	<b>24356</b>	<b>3001</b>	<b>20044</b>
45	Bogura	1079	5005	813	3850	1187	5724
46	Joypurhat	149	371	192	1047	1641	7928
47	Naogaon	413	1846	732	2428	694	2225
48	Natore	2661	2577	809	1762	1069	1928
49	Chapai Nawabganj	756	1681	185	463	190	483
50	Pabna	813	2678	859	2745	911	2867
51	Rajshahi	812	3183	756	3135	656	2889
52	Sirajganj	486	925	498	1065	423	1665
<b>6</b>	<b>Rajshahi</b>	<b>7169</b>	<b>18266</b>	<b>4844</b>	<b>16495</b>	<b>6771</b>	<b>25709</b>
53	Dinajpur	1222	3454	1142	3481	1071	3058
54	Gaibandha	880	2843	926	3039	908	3118
55	Kurigram	668	2857	792	3291	796	3271
56	Lalmonirhat	271	915	133	333	418	1784
57	Nilphamari	738	3525	749	3364	719	3534
58	Panchagarh	1965	6440	1995	4771	1471	4545
59	Rangpur	788	2217	762	2130	777	2379
60	Thakurgaon	1044	5139	1050	2439	1066	3050
<b>7</b>	<b>Rangpur</b>	<b>7576</b>	<b>27390</b>	<b>7549</b>	<b>22848</b>	<b>7226</b>	<b>24739</b>
61	Habiganj	827	3861	983	4277	1016	4779
62	Maulvibazar	870	2275	893	2315	981	2483
63	Sunamganj	98	179	133	468	138	264
64	Sylhet	863	2833	894	2710	801	2291
<b>8</b>	<b>Sylhet</b>	<b>2658</b>	<b>9148</b>	<b>2903</b>	<b>9770</b>	<b>2936</b>	<b>9817</b>
<b>BANGLADESH</b>		<b>61894</b>	<b>232038</b>	<b>56170</b>	<b>227918</b>	<b>58486</b>	<b>243539</b>

**Table: 3.9.8 Area and Production of Ash Gourd (Chalkumra) by District 2014-15 to 2016-17**

Zila/Division		2014-15		2015-16		2016-17	
		Area (acres)	Production (M. Ton)	Area (acres)	Production (M. Ton)	Area (acres)	Production (M. Ton)
1	Barguna	83	117	73	104	89	107
2	Barishal	377	821	379	956	468	1099
3	Bhola	253	665	215	552	206	623
4	Jhallokati	169	400	175	422	177	433
5	Patuakhali	121	182	134	222	160	272
6	Pirojpur	318	675	331	716	349	770
<b>1</b>	<b>Barishal</b>	<b>1321</b>	<b>2860</b>	<b>1307</b>	<b>2972</b>	<b>1449</b>	<b>3304</b>
7	Bandarban	203	475	208	491	213	490
8	Brahmanbaria	475	598	433	601	428	577
9	Chandpur	207	542	213	549	215	508
10	Chittagang	591	1960	596	1967	596	1971
11	Cumilla	631	2592	535	2031	517	1777
12	Cox's Bazar	141	526	144	528	145	533
13	Feni	122	210	124	224	115	201
14	Khagrachhari	480	1385	485	1388	494	1396
15	Laksmipur	257	581	248	583	225	535
16	Noakhali	529	1139	520	1067	376	572
17	Rangamati	477	1600	458	1574	485	1572
<b>2</b>	<b>Chittagang</b>	<b>4113</b>	<b>11608</b>	<b>3964</b>	<b>11003</b>	<b>3809</b>	<b>10132</b>
18	Dhaka	678	1380	664	1216	662	1184
19	Faridpur	423	1332	427	1333	427	1333
20	Gazipur	356	2310	336	735	328	733
21	Gopalganj	405	1305	0	0	408	1419
22	Kishorganj	326	950	330	839	328	850
23	Madaripur	157	347	156	348	154	342
24	Manikganj	580	1270	586	1307	579	1324
25	Munshiganj	452	893	508	916	505	911
26	Narayanganj	418	930	415	933	416	897
27	Narsingdi	554	1757	519	1620	523	1523
28	Rajbari	366	670	346	647	388	616
29	Shariatpur	205	218	211	227	204	245
30	Tangail	1160	3415	1150	3500	1124	3409
<b>3</b>	<b>Dhaka</b>	<b>6080</b>	<b>16777</b>	<b>5648</b>	<b>13621</b>	<b>6046</b>	<b>14786</b>
31	Bagerhat	481	1128	491	1085	494	901
32	Chuadanga	309	968	311	974	316	1748
33	Jashore	399	1731	403	1638	416	1538
34	Jhenaidah	422	1467	385	1388	422	548
35	Khulna	226	591	221	552	226	1227
36	Kushtia	374	1193	348	1263	333	403

Contd.

Zila/Division		2014-15		2015-16		2016-17	
		Area (acres)	Production (M. Ton)	Area (acres)	Production (M. Ton)	Area (acres)	Production (M. Ton)
37	Magura	127	363	131	376	143	403
38	Meherpur	127	412	129	423	128	420
39	Narail	118	502	107	450	115	494
40	Satkhira	193	805	182	767	178	718
<b>4</b>	<b>Khulna</b>	<b>2776</b>	<b>9160</b>	<b>2708</b>	<b>8916</b>	<b>2771</b>	<b>9298</b>
41	Jamalpur	341	1105	343	1130	373	1251
42	Mymensing	1786	5929	1953	7079	2030	7059
43	Netrakona	305	595	303	601	309	613
44	Sherpur	598	3432	610	3518	604	3510
<b>5</b>	<b>Mymensing</b>	<b>3030</b>	<b>11061</b>	<b>3209</b>	<b>12328</b>	<b>3316</b>	<b>12433</b>
45	Bogura	673	2268	503	1859	486	1638
46	Joypurhat	196	463	178	802	174	799
47	Naogaon	286	1093	273	1014	272	1027
48	Natore	229	356	318	526	320	557
49	Chapai Nawabganj	196	463	206	477	210	492
50	Pabna	695	1992	731	2094	759	2166
51	Rajshahi	570	1937	581	2432	496	2247
52	Sirajganj	676	1950	764	2848	777	2976
<b>6</b>	<b>Rajshahi</b>	<b>3521</b>	<b>10522</b>	<b>3554</b>	<b>12052</b>	<b>3494</b>	<b>11902</b>
53	Dinajpur	413	1364	414	1231	434	1296
54	Gaibandha	448	1144	435	1109	441	1208
55	Kurigram	352	977	362	1007	356	1012
56	Lalmonirhat	190	515	207	555	228	1244
57	Nilphamari	354	1381	348	1247	341	1265
58	Panchagarh	313	537	319	1025	302	1043
59	Rangpur	545	1460	555	1609	559	1613
60	Thakurgaon	273	566	282	618	288	748
<b>7</b>	<b>Rangpur</b>	<b>2888</b>	<b>7944</b>	<b>2922</b>	<b>8401</b>	<b>2949</b>	<b>9429</b>
61	Habiganj	195	796	219	831	237	952
62	Maulvibazar	236	850	239	869	245	884
63	Sunamganj	133	243	91	165	110	165
64	Sylhet	259	546	259	599	316	767
<b>8</b>	<b>Sylhet</b>	<b>823</b>	<b>2435</b>	<b>808</b>	<b>2464</b>	<b>908</b>	<b>2768</b>
	<b>BANGLADESH</b>	<b>24552</b>	<b>72367</b>	<b>24120</b>	<b>71757</b>	<b>24742</b>	<b>74052</b>



**Table: 3.9.9 Area and Production of Cucumber by District 2014-15 to 2016-17**

Zila/Division		2014-15		2015-16		2016-17	
		Area (acres)	Production (M. Ton)	Area (acres)	Production (M. Ton)	Area (acres)	Production (M. Ton)
1	Barguna	108	105	128	122	149	148
2	Barishal	202	372	223	521	250	526
3	Bhola	310	577	318	733	323	849
4	Jhallokati	116	443	162	329	160	301
5	Patuakhali	114	182	139	230	137	220
6	Pirojpur	191	312	205	357	224	396
<b>1</b>	<b>Barishal</b>	<b>1041</b>	<b>1991</b>	<b>1175</b>	<b>2292</b>	<b>1243</b>	<b>2440</b>
7	Bandarban	2260	5628	2277	5689	2255	5651
8	Brahmanbaria	138	183	143	209	143	223
9	Chandpur	197	447	202	453	206	453
10	Chittagang	1074	2882	1084	2911	1095	2918
11	Cumilla	566	1292	523	1336	499	1184
12	Cox's Bazar	192	442	183	431	182	416
13	Feni	120	208	115	178	116	177
14	Khagrachhari	422	1060	400	1153	411	1183
15	Laksmipur	576	1071	555	823	504	758
16	Noakhali	485	1208	496	1228	399	881
17	Rangamati	563	1152	568	1170	583	1208
<b>2</b>	<b>Chittagang</b>	<b>6593</b>	<b>15573</b>	<b>6546</b>	<b>15581</b>	<b>6393</b>	<b>15052</b>
18	Dhaka	623	1504	605	1420	612	1427
19	Faridpur	278	541	276	532	267	516
20	Gazipur	251	311	255	324	251	345
21	Gopalganj	151	325	154	342	157	345
22	Kishorganj	224	431	230	448	243	481
23	Madaripur	87	152	94	167	71	141
24	Manikganj	456	543	468	587	468	599
25	Munshiganj	175	185	168	164	178	177
26	Narayanganj	206	447	207	394	212	406
27	Narsingdi	408	1098	387	1243	398	906
28	Rajbari	215	430	219	419	219	392
29	Shariatpur	123	154	103	81	127	88
30	Tangail	817	2226	819	2214	819	2179
<b>3</b>	<b>Dhaka</b>	<b>4014</b>	<b>8347</b>	<b>3985</b>	<b>8335</b>	<b>4022</b>	<b>8002</b>
31	Bagerhat	516	960	540	1005	596	1516
32	Chuadanga	306	593	313	616	324	643
33	Jashore	697	2848	690	2843	720	2948
34	Jhenaidah	430	1536	374	1430	424	1476
35	Khulna	194	237	188	213	203	218
36	Kushtia	349	1319	339	1441	334	1411

Contd.

Zila/Division		2014-15		2015-16		2016-17	
		Area (acres)	Production (M. Ton)	Area (acres)	Production (M. Ton)	Area (acres)	Production (M. Ton)
37	Magura	55	147	57	152	62	165
38	Meherpur	587	2906	612	4014	587	4603
39	Narail	83	310	131	493	132	505
40	Satkhira	219	633	207	607	210	605
<b>4</b>	<b>Khulna</b>	<b>3436</b>	<b>11489</b>	<b>3451</b>	<b>12814</b>	<b>3592</b>	<b>14090</b>
41	Jamalpur	433	1094	444	1158	463	1275
42	Mymensing	1072	2663	1259	3363	1153	4228
43	Netrakona	245	434	239	425	234	430
44	Sherpur	704	1879	701	4711	750	5045
<b>5</b>	<b>Mymensing</b>	<b>2454</b>	<b>6070</b>	<b>2643</b>	<b>9657</b>	<b>2600</b>	<b>10978</b>
45	Bogura	427	1650	438	1629	464	6494
46	Joypurhat	116	443	121	494	124	507
47	Naogaon	166	476	169	487	255	681
48	Natore	280	651	271	625	266	578
49	Chapai Nawabganj	130	255	120	232	131	296
50	Pabna	211	531	240	590	249	639
51	Rajshahi	435	1238	438	1191	420	1240
52	Sirajganj	286	595	305	602	308	611
<b>6</b>	<b>Rajshahi</b>	<b>2051</b>	<b>5839</b>	<b>2102</b>	<b>5850</b>	<b>2217</b>	<b>11046</b>
53	Dinajpur	311	735	408	1025	419	1008
54	Gaibandha	179	447	206	509	207	514
55	Kurigram	284	1041	295	1120	300	1151
56	Lalmonirhat	180	334	203	407	219	470
57	Nilphamari	347	975	348	940	360	1038
58	Panchagarh	219	320	232	390	235	494
59	Rangpur	463	1298	483	1178	502	1251
60	Thakurgaon	310	947	324	815	331	945
<b>7</b>	<b>Rangpur</b>	<b>2293</b>	<b>6097</b>	<b>2499</b>	<b>6384</b>	<b>2573</b>	<b>6871</b>
61	Habiganj	82	186	104	228	118	266
62	Maulvibazar	175	601	184	630	188	650
63	Sunamganj	125	190	72	103	100	189
64	Sylhet	258	745	295	1155	309	1175
<b>8</b>	<b>Sylhet</b>	<b>640</b>	<b>1722</b>	<b>655</b>	<b>2116</b>	<b>715</b>	<b>2280</b>
<b>BANGLADESH</b>		<b>22522</b>	<b>57128</b>	<b>23056</b>	<b>63029</b>	<b>23355</b>	<b>70759</b>

**Table: 3.9.10 Area and Production of Long bean (Barbati) by District 2014-15 to 16-17**

Zila/Division		2014-15		2015-16		2016-17	
		Area (acres)	Production (M. Ton)	Area (acres)	Production (M. Ton)	Area (acres)	Production (M. Ton)
1	Barguna	70	72	79	78	86	76
2	Barishal	218	291	224	305	232	313
3	Bhola	149	109	162	145	177	162
4	Jhallokati	127	112	136	122	135	123
5	Patuakhali	58	32	77	46	83	50
6	Pirojpur	123	183	137	203	130	170
<b>1</b>	<b>Barishal</b>	<b>745</b>	<b>799</b>	<b>815</b>	<b>899</b>	<b>843</b>	<b>894</b>
7	Bandarban	318	407	308	395	305	390
8	Brahmanbaria	56	38	70	49	74	52
9	Chandpur	832	658	816	661	77	65
10	Chittagang	1392	2486	1393	2465	1404	2501
11	Cumilla	486	781	498	817	453	752
12	Cox's Bazar	295	505	306	529	307	527
13	Feni	107	136	109	116	112	113
14	Khagrachhari	967	2101	924	1986	902	1925
15	Laksmipur	152	104	153	103	153	104
16	Noakhali	254	212	251	210	224	166
17	Rangamati	612	916	611	869	630	893
<b>2</b>	<b>Chittagang</b>	<b>5471</b>	<b>8344</b>	<b>5439</b>	<b>8200</b>	<b>4641</b>	<b>7488</b>
18	Dhaka	487	579	476	552	487	582
19	Faridpur	263	401	252	380	255	382
20	Gazipur	239	189	237	188	232	189
21	Gopalganj	125	214	138	248	146	257
22	Kishorganj	131	201	140	176	140	181
23	Madaripur	75	106	61	50	63	56
24	Manikganj	132	79	135	80	143	84
25	Munshiganj	94	51	42	22	64	25
26	Narayanganj	167	164	155	147	142	150
27	Narsingdi	295	417	286	405	299	426
28	Rajbari	194	160	226	174	201	158
29	Shariatpur	72	39	78	41	91	55
30	Tangail	169	241	191	276	204	297
<b>3</b>	<b>Dhaka</b>	<b>2443</b>	<b>2841</b>	<b>2417</b>	<b>2739</b>	<b>2467</b>	<b>2842</b>
31	Bagerhat	409	464	443	540	335	502
32	Chuadanga	687	1435	684	1418	695	1440
33	Jashore	591	1437	557	1356	553	1379
34	Jhenaidah	315	677	306	860	306	746
35	Khulna	241	209	245	215	240	209
36	Kushtia	257	542	242	502	215	451

Contd.

Zila/Division		2014-15		2015-16		2016-17	
		Area (acres)	Production (M. Ton)	Area (acres)	Production (M. Ton)	Area (acres)	Production (M. Ton)
37	Magura	52	122	55	129	60	141
38	Meherpur	71	96	75	107	72	100
39	Narail	173	380	175	386	167	382
40	Satkhira	281	572	271	538	268	531
<b>4</b>	<b>Khulna</b>	<b>3077</b>	<b>5934</b>	<b>3053</b>	<b>6051</b>	<b>2911</b>	<b>5881</b>
41	Jamalpur	115	213	133	224	141	239
42	Mymensing	568	1165	609	1275	632	1322
43	Netrakona	138	122	142	124	173	159
44	Sherpur	131	202	135	199	149	247
<b>5</b>	<b>Mymensing</b>	<b>952</b>	<b>1702</b>	<b>1019</b>	<b>1822</b>	<b>1095</b>	<b>1967</b>
45	Bogura	249	398	249	384	237	374
46	Joypurhat	106	169	110	149	102	157
47	Naogaon	131	140	130	140	122	128
48	Natore	279	156	275	165	269	161
49	Chapai Nawabganj	53	66	53	66	51	59
50	Pabna	111	133	129	152	164	162
51	Rajshahi	270	357	248	303	240	309
52	Sirajganj	115	97	114	107	115	113
<b>6</b>	<b>Rajshahi</b>	<b>1314</b>	<b>1516</b>	<b>1308</b>	<b>1466</b>	<b>1300</b>	<b>1463</b>
53	Dinajpur	260	262	248	304	259	319
54	Gaibandha	159	184	158	181	158	182
55	Kurigram	168	177	191	269	198	271
56	Lalmonirhat	148	161	194	310	198	311
57	Nilphamari	181	336	187	370	187	380
58	Panchagarh	290	887	351	818	343	771
59	Rangpur	354	402	366	462	326	468
60	Thakurgaon	159	217	152	224	156	229
<b>7</b>	<b>Rangpur</b>	<b>1719</b>	<b>2626</b>	<b>1847</b>	<b>2938</b>	<b>1825</b>	<b>2931</b>
61	Habiganj	183	315	210	350	206	367
62	Maulvibazar	334	745	341	811	339	795
63	Sunamganj	117	68	118	68	107	81
64	Sylhet	271	364	341	471	351	497
<b>8</b>	<b>Sylhet</b>	<b>905</b>	<b>1492</b>	<b>1010</b>	<b>1700</b>	<b>1003</b>	<b>1740</b>
	<b>BANGLADESH</b>	<b>16626</b>	<b>25254</b>	<b>16908</b>	<b>25815</b>	<b>16085</b>	<b>25206</b>

**Table: 3.9.11 Area and Production of Indian Spinach (Puishak) by District 2014-15 to 2016-17**

Zila/Division		2014-15		2015-16		2016-17	
		Area (acres)	Production (M. Ton)	Area (acres)	Production (M. Ton)	Area (acres)	Production (M. Ton)
1	Barguna	130	240	93	128	117	154
2	Barishal	532	1264	546	1321	604	1555
3	Bhola	447	824	454	990	391	844
4	Jhallokati	276	964	270	918	284	619
5	Patuakhali	140	224	159	246	163	255
6	Pirojpur	205	377	215	394	245	448
<b>1</b>	<b>Barishal</b>	<b>1730</b>	<b>3893</b>	<b>1737</b>	<b>3997</b>	<b>1804</b>	<b>3875</b>
7	Bandarban	180	276	186	327	184	313
8	Brahmanbaria	404	1239	430	1490	436	1528
9	Chandpur	271	549	276	623	286	625
10	Chittagang	855	2420	868	2494	871	2492
11	Cumilla	629	1836	667	1835	659	1864
12	Cox's Bazar	101	144	99	139	100	141
13	Feni	189	341	163	298	155	257
14	Khagrachhari	324	632	398	722	399	727
15	Laksmipur	936	616	325	587	316	569
16	Noakhali	667	1225	666	1242	510	794
17	Rangamati	434	720	436	748	454	770
<b>2</b>	<b>Chittagang</b>	<b>4990</b>	<b>9998</b>	<b>4514</b>	<b>10505</b>	<b>4370</b>	<b>10080</b>
18	Dhaka	955	2504	956	2462	943	2442
19	Faridpur	595	1311	563	1268	475	1163
20	Gazipur	389	773	386	785	395	820
21	Gopalganj	360	2056	373	2101	371	2071
22	Kishorganj	248	532	250	580	260	597
23	Madaripur	196	249	171	268	177	270
24	Manikganj	333	543	334	556	331	574
25	Munshiganj	142	249	182	290	357	471
26	Narayanganj	661	1724	659	1697	665	1622
27	Narsingdi	220	569	228	596	233	519
28	Rajbari	535	1717	571	1866	597	1544
29	Shariatpur	226	340	232	356	240	263
30	Tangail	955	2504	899	2660	912	2701
<b>3</b>	<b>Dhaka</b>	<b>5815</b>	<b>15071</b>	<b>5804</b>	<b>15485</b>	<b>5956</b>	<b>15057</b>
31	Bagerhat	414	1145	427	1380	418	1368
32	Chuadanga	629	2202	655	2025	663	2064
33	Jashore	1059	5854	1097	5760	1080	5942
34	Jhenaidah	789	4312	653	3588	651	3582
35	Khulna	389	1737	356	1436	358	1391
36	Kushtia	542	2521	592	2482	599	2544

Contd.

Zila/Division		2014-15		2015-16		2016-17	
		Area (acres)	Production (M. Ton)	Area (acres)	Production (M. Ton)	Area (acres)	Production (M. Ton)
37	Magura	192	900	190	903	214	1027
38	Meherpur	274	1615	287	2120	285	1946
39	Narail	264	2366	287	1823	304	1926
40	Satkhira	826	3342	820	2900	803	2539
<b>4</b>	<b>Khulna</b>	<b>5378</b>	<b>25994</b>	<b>5364</b>	<b>24417</b>	<b>5375</b>	<b>24329</b>
41	Jamalpur	302	732	312	771	330	861
42	Mymensing	933	2220	981	3462	1004	3547
43	Netrakona	180	310	182	322	191	331
44	Sherpur	350	1423	378	1559	405	1716
<b>5</b>	<b>Mymensing</b>	<b>1765</b>	<b>4685</b>	<b>1853</b>	<b>6114</b>	<b>1930</b>	<b>6455</b>
45	Bogura	309	617	310	626	303	609
46	Joypurhat	150	311	151	608	150	617
47	Naogaon	273	997	269	1068	338	1388
48	Natore	329	956	298	934	328	893
49	Chapai Nawabganj	147	294	154	307	156	310
50	Pabna	678	2040	735	2200	753	2254
51	Rajshahi	593	2566	620	2752	566	2721
52	Sirajganj	372	1103	416	1506	413	1513
<b>6</b>	<b>Rajshahi</b>	<b>2851</b>	<b>8884</b>	<b>2953</b>	<b>10001</b>	<b>3007</b>	<b>10305</b>
53	Dinajpur	523	1208	547	1738	563	1852
54	Gaibandha	272	605	264	583	273	597
55	Kurigram	206	529	167	499	185	577
56	Lalmonirhat	272	616	245	644	274	720
57	Nilphamari	282	1280	282	1182	286	1200
58	Panchagarh	254	456	271	536	272	619
59	Rangpur	421	922	424	907	433	957
60	Thakurgaon	326	1031	334	742	326	1010
<b>7</b>	<b>Rangpur</b>	<b>2556</b>	<b>6647</b>	<b>2534</b>	<b>6831</b>	<b>2612</b>	<b>7532</b>
61	Habiganj	88	392	132	438	133	479
62	Maulvibazar	148	426	154	439	155	424
63	Sunamganj	156	281	112	247	147	415
64	Sylhet	75	119	90	191	108	142
<b>8</b>	<b>Sylhet</b>	<b>467</b>	<b>1218</b>	<b>488</b>	<b>1315</b>	<b>543</b>	<b>1460</b>
	<b>BANGLADESH</b>	<b>25552</b>	<b>76390</b>	<b>25247</b>	<b>78665</b>	<b>25597</b>	<b>79093</b>

**Table: 3.9.12 Area and Production of Snake Gourd (Chichinga) by District 2014-15 to 2016-17**

Zila/Division		2014-15		2015-16		2016-17	
		Area (acres)	Production (M. Ton)	Area (acres)	Production (M. Ton)	Area (acres)	Production (M. Ton)
1	Barguna	92	112	89	121	110	138
2	Barishal	385	664	369	704	389	742
3	Bhola	324	460	347	748	347	723
4	Jhallokati	162	189	162	181	171	190
5	Patuakhali	118	177	125	199	112	184
6	Pirojpur	281	565	287	571	312	611
<b>1</b>	<b>Barishal</b>	<b>1362</b>	<b>2167</b>	<b>1379</b>	<b>2524</b>	<b>1441</b>	<b>2588</b>
7	Bandarban	370	606	370	610	370	610
8	Brahmanbaria	111	350	139	515	169	578
9	Chandpur	337	536	342	530	348	546
10	Chittagang	1059	2796	1055	2901	1064	2882
11	Cumilla	516	858	561	899	524	921
12	Cox's Bazar	112	179	108	176	106	176
13	Feni	165	330	177	336	185	359
14	Khagrachhari	429	772	446	797	472	822
15	Laksmipur	247	396	223	377	205	336
16	Noakhali	410	505	416	509	361	1093
17	Rangamati	469	779	780	787	491	812
<b>2</b>	<b>Chittagang</b>	<b>4225</b>	<b>8107</b>	<b>4617</b>	<b>8437</b>	<b>4295</b>	<b>9135</b>
18	Dhaka	925	1712	925	1741	931	1726
19	Faridpur	380	643	387	570	370	543
20	Gazipur	370	526	347	557	335	534
21	Gopalganj	427	587	500	968	465	844
22	Kishorganj	202	314	207	323	220	353
23	Madaripur	232	266	231	265	253	295
24	Manikganj	378	630	390	645	934	664
25	Munshiganj	258	313	204	240	222	273
26	Narayanganj	271	383	267	379	279	395
27	Narsingdi	293	575	282	749	295	792
28	Rajbari	279	401	307	620	315	468
29	Shariatpur	129	172	132	180	147	199
30	Tangail	709	1463	715	1437	710	1447
<b>3</b>	<b>Dhaka</b>	<b>4853</b>	<b>7985</b>	<b>4894</b>	<b>8674</b>	<b>5476</b>	<b>8533</b>
31	Bagerhat	476	546	489	543	509	565
32	Chuadanga	215	442	220	456	229	485
33	Jashore	553	1939	562	1972	561	1971
34	Jhenaidah	305	734	313	942	334	1001
35	Khulna	170	322	164	314	170	320
36	Kushtia	139	303	130	255	122	265

Contd.

Zila/Division		2014-15		2015-16		2016-17	
		Area (acres)	Production (M. Ton)	Area (acres)	Production (M. Ton)	Area (acres)	Production (M. Ton)
37	Magura	144	399	152	438	154	438
38	Meherpur	77	249	87	268	93	281
39	Narail	167	731	213	929	206	898
40	Satkhira	192	462	198	512	189	482
<b>4</b>	<b>Khulna</b>	<b>2438</b>	<b>6127</b>	<b>2528</b>	<b>6629</b>	<b>2567</b>	<b>6706</b>
41	Jamalpur	251	414	257	408	263	415
42	Mymensing	701	1371	716	1560	718	1605
43	Netrakona	135	188	131	186	190	283
44	Sherpur	271	1167	287	1214	322	1366
<b>5</b>	<b>Mymensing</b>	<b>1358</b>	<b>3140</b>	<b>1391</b>	<b>3368</b>	<b>1493</b>	<b>3669</b>
45	Bogura	192	255	192	254	188	250
46	Joypurhat	50	69	57	154	65	186
47	Naogaon	97	227	93	215	113	274
48	Natore	181	291	199	314	201	321
49	Chapai Nawabganj	83	156	83	157	83	170
50	Pabna	242	444	250	418	274	459
51	Rajshahi	261	682	266	669	276	911
52	Sirajganj	249	503	231	494	235	507
<b>6</b>	<b>Rajshahi</b>	<b>1355</b>	<b>2627</b>	<b>1371</b>	<b>2675</b>	<b>1435</b>	<b>3078</b>
53	Dinajpur	211	424	210	425	229	465
54	Gaibandha	93	140	86	133	80	123
55	Kurigram	109	192	169	328	170	570
56	Lalmonirhat	136	291	167	492	157	431
57	Nilphamari	451	1308	439	1105	427	1056
58	Panchagarh	379	650	364	547	369	694
59	Rangpur	136	197	132	194	146	225
60	Thakurgaon	214	463	153	339	231	372
<b>7</b>	<b>Rangpur</b>	<b>1729</b>	<b>3665</b>	<b>1720</b>	<b>3563</b>	<b>1809</b>	<b>3936</b>
61	Habiganj	58	148	76	181	75	156
62	Maulvibazar	143	485	255	528	250	522
63	Sunamganj	117	133	104	134	118	207
64	Sylhet	96	107	133	123	171	162
<b>8</b>	<b>Sylhet</b>	<b>414</b>	<b>873</b>	<b>568</b>	<b>966</b>	<b>614</b>	<b>1047</b>
	<b>BANGLADESH</b>	<b>17734</b>	<b>34691</b>	<b>18468</b>	<b>36836</b>	<b>19130</b>	<b>38692</b>



**Table: 3.9.13 Area and Production of Amaranth (Danta) by District 2014-15 to 2016-17**

Zila/Division		2014-15		2015-16		2016-17	
		Area (acres)	Production (M. Ton)	Area (acres)	Production (M. Ton)	Area (acres)	Production (M. Ton)
1	Barguna	90	85	92	90	99	119
2	Barishal	278	413	284	461	286	673
3	Bhola	203	238	203	304	123	177
4	Jhallokati	130	188	153	198	187	252
5	Patuakhali	134	174	144	195	145	204
6	Pirojpur	188	252	196	265	214	288
<b>1</b>	<b>Barishal</b>	<b>1023</b>	<b>1350</b>	<b>1072</b>	<b>1513</b>	<b>1054</b>	<b>1713</b>
7	Bandarban	119	134	127	165	124	161
8	Brahmanbaria	-	-	363	1021	339	917
9	Chandpur	246	505	243	498	245	545
10	Chittagang	364	1036	367	1041	367	1024
11	Cumilla	688	1818	661	1845	647	1823
12	Cox's Bazar	79	101	78	100	79	99
13	Feni	135	225	128	199	130	199
14	Khagrachhari	341	680	335	650	327	673
15	Laksmipur	314	346	305	336	262	300
16	Noakhali	632	1559	610	1495	421	620
17	Rangamati	353	575	387	663	410	671
<b>2</b>	<b>Chittagang</b>	<b>3271</b>	<b>6979</b>	<b>3604</b>	<b>8013</b>	<b>3351</b>	<b>7032</b>
18	Dhaka	768	1873	747	1628	758	1663
19	Faridpur	628	1365	635	1370	600	1290
20	Gazipur	450	732	462	747	460	753
21	Gopalganj	692	2173	705	2210	704	2147
22	Kishorganj	435	1261	402	1120	420	1200
23	Madaripur	176	193	184	211	190	214
24	Manikganj	297	503	291	509	383	475
25	Munshiganj	341	403	375	392	388	413
26	Narayanganj	593	440	598	1148	594	822
27	Narsingdi	409	863	376	774	390	616
28	Rajbari	771	2269	790	2428	796	2328
29	Shariatpur	263	538	280	566	268	520
30	Tangail	2098	5401	2117	5427	2123	5456
<b>3</b>	<b>Dhaka</b>	<b>7921</b>	<b>18014</b>	<b>7962</b>	<b>18530</b>	<b>8074</b>	<b>17897</b>
31	Bagerhat	494	1212	484	1090	477	1344
32	Chuadanga	478	1196	487	1110	484	1115
33	Jashore	1255	5220	1302	5442	1303	5435
34	Jhenaidah	650	2687	623	2836	672	3046
35	Khulna	384	1136	345	1001	340	985
36	Kushtia	557	1642	550	1565	549	1522

Contd.

Zila/Division		2014-15		2015-16		2016-17	
		Area (acres)	Production (M. Ton)	Area (acres)	Production (M. Ton)	Area (acres)	Production (M. Ton)
37	Magura	223	764	221	811	228	856
38	Meherpur	131	497	132	446	135	501
39	Narail	293	1341	331	1546	318	1380
40	Satkhira	572	1787	564	1766	535	1509
<b>4</b>	<b>Khulna</b>	<b>5037</b>	<b>17482</b>	<b>5039</b>	<b>17613</b>	<b>5041</b>	<b>17693</b>
41	Jamalpur	594	1646	639	1730	631	1862
42	Mymensing	1474	3739	1620	4500	1628	5078
43	Netrakona	285	668	286	629	287	630
44	Sherpur	755	4138	810	4428	864	4784
<b>5</b>	<b>Mymensing</b>	<b>3108</b>	<b>10191</b>	<b>3355</b>	<b>11287</b>	<b>3410</b>	<b>12354</b>
45	Bogura	344	1346	349	1389	0	0
46	Joypurhat	214	858	220	1556	208	1504
47	Naogaon	279	930	268	883	270	929
48	Natore	265	343	275	345	273	341
49	Chapai Nawabganj	315	642	323	670	328	685
50	Pabna	240	549	290	668	220	733
51	Rajshahi	807	3711	859	4386	755	3293
52	Sirajganj	479	1014	482	945	474	919
<b>6</b>	<b>Rajshahi</b>	<b>2943</b>	<b>9393</b>	<b>3066</b>	<b>10842</b>	<b>2528</b>	<b>8404</b>
53	Dinajpur	454	1201	447	1063	487	1148
54	Gaibandha	244	562	254	681	258	695
55	Kurigram	248	332	189	365	188	374
56	Lalmonirhat	172	414	161	365	158	426
57	Nilphamari	189	647	209	661	195	642
58	Panchagarh	378	594	376	743	376	756
59	Rangpur	282	550	285	549	291	563
60	Thakurgaon	384	779	390	731	388	747
<b>7</b>	<b>Rangpur</b>	<b>2351</b>	<b>5079</b>	<b>2311</b>	<b>5158</b>	<b>2341</b>	<b>5351</b>
61	Habiganj	200	329	244	457	248	452
62	Maulvibazar	246	496	250	497	250	499
63	Sunamganj	201	298	193	969	187	542
64	Sylhet	121	278	146	286	190	340
<b>8</b>	<b>Sylhet</b>	<b>768</b>	<b>1401</b>	<b>833</b>	<b>2209</b>	<b>875</b>	<b>1833</b>
	<b>BANGLADESH</b>	<b>26422</b>	<b>69889</b>	<b>27242</b>	<b>75165</b>	<b>26674</b>	<b>72277</b>

**Table: 3.9.14 Area and Production of Other kharif Vegetables by District 2014-15 to 2016-17**

Zila/Division		2014-15		2015-16		2016-17	
		Area (acres)	Production (M. Ton)	Area (acres)	Production (M. Ton)	Area (acres)	Production (M. Ton)
1	Barguna	632	925	471	564	136	184
2	Barishal	360	401	705	1562	691	1124
3	Bhola	30	49	332	355	353	394
4	Jhallokati	165	197	229	249	124	115
5	Patuakhali	198	250	258	581	222	272
6	Pirojpur	345	350	132	209	149	240
<b>1</b>	<b>Barishal</b>	<b>1730</b>	<b>2172</b>	<b>2127</b>	<b>3520</b>	<b>1675</b>	<b>2329</b>
7	Bandarban	276	327	276	330	281	333
8	Brahmanbaria	371	692	389	756	440	766
9	Chandpur	334	1496	219	628	214	346
10	Chittagang	68	129	433	1505	369	1136
11	Cumilla	456	1175	743	1747	756	1809
12	Cox's Bazar	215	321	70	133	73	135
13	Feni	272	290	268	322	270	315
14	Khagrachhari	492	818	518	840	551	878
15	Laksmipur	581	826	589	785	551	731
16	Noakhali	442	606	456	641	458	643
17	Rangamati	290	462	337	501	370	600
<b>2</b>	<b>Chittagang</b>	<b>3797</b>	<b>7142</b>	<b>4298</b>	<b>8188</b>	<b>4333</b>	<b>7692</b>
18	Dhaka	451	662	662	599	512	627
19	Faridpur	550	1247	604	1480	540	1396
20	Gazipur	215	216	220	247	220	256
21	Gopalganj	713	1516	554	962	554	955
22	Kishorganj	380	723	405	776	610	840
23	Madaripur	1191	2816	339	450	348	454
24	Manikganj	332	442	130	119	138	129
25	Munshiganj	125	110	201	223	253	289
26	Narayanganj	143	270	174	367	211	347
27	Narsingdi	239	431	231	451	217	408
28	Rajbari	418	1213	402	1196	434	1214
29	Shariatpur	398	610	466	367	467	419
30	Tangail	925	2338	979	2443	1026	2561
<b>3</b>	<b>Dhaka</b>	<b>6080</b>	<b>12594</b>	<b>5367</b>	<b>9680</b>	<b>5530</b>	<b>9895</b>
31	Bagerhat	280	472	321	508	354	334
32	Chuadanga	199	557	212	500	215	534
33	Jashore	807	1198	830	1320	843	1690
34	Jhenaidah	331	439	397	703	383	796
35	Khulna	706	861	711	859	726	867
36	Kushtia	362	1316	350	1370	345	1355

Contd.

Zila/Division		2014-15		2015-16		2016-17	
		Area (acres)	Production (M. Ton)	Area (acres)	Production (M. Ton)	Area (acres)	Production (M. Ton)
37	Magura	43	150	89	138	<b>94</b>	<b>150</b>
38	Meherpur	87	133	45	150	<b>66</b>	<b>201</b>
39	Narail	252	356	253	369	<b>239</b>	<b>356</b>
40	Satkhira	210	618	232	520	<b>313</b>	<b>809</b>
<b>4</b>	<b>Khulna</b>	<b>3277</b>	<b>6100</b>	<b>3440</b>	<b>6437</b>	<b>3578</b>	<b>7092</b>
41	Jamalpur	462	800	585	1192	<b>718</b>	<b>1433</b>
42	Mymensing	109	88	1232	3123	<b>2306</b>	<b>7201</b>
43	Netrakona	334	444	347	443	<b>499</b>	<b>839</b>
44	Sherpur	299	615	325	708	<b>485</b>	<b>1374</b>
<b>5</b>	<b>Mymensing</b>	<b>1204</b>	<b>1947</b>	<b>2489</b>	<b>5466</b>	<b>4008</b>	<b>10847</b>
45	Bogura	372	555	213	403	<b>281</b>	<b>622</b>
46	Joypurhat	256	517	131	195	<b>145</b>	<b>198</b>
47	Naogaon	75	60	274	618	<b>276</b>	<b>631</b>
48	Natore	262	573	355	311	<b>315</b>	<b>277</b>
49	Chapai Nawabganj	246	517	262	540	<b>270</b>	<b>565</b>
50	Pabna	360	682	384	679	<b>419</b>	<b>624</b>
51	Rajshahi	51	59	48	75	<b>90</b>	<b>199</b>
52	Sirajganj	90	114	243	445	<b>215</b>	<b>484</b>
<b>6</b>	<b>Rajshahi</b>	<b>1712</b>	<b>3077</b>	<b>1910</b>	<b>3266</b>	<b>2011</b>	<b>3600</b>
53	Dinajpur	505	769	531	772	<b>560</b>	<b>823</b>
54	Gaibandha	448	826	466	847	<b>467</b>	<b>983</b>
55	Kurigram	818	1195	828	1352	<b>804</b>	<b>1164</b>
56	Lalmonirhat	316	414	396	733	<b>407</b>	<b>745</b>
57	Nilphamari	647	1453	566	1153	<b>664</b>	<b>1450</b>
58	Panchagarh	521	731	569	798	<b>607</b>	<b>805</b>
59	Rangpur	715	1689	692	1661	<b>708</b>	<b>1260</b>
60	Thakurgaon	510	888	522	974	<b>532</b>	<b>647</b>
<b>7</b>	<b>Rangpur</b>	<b>4480</b>	<b>7965</b>	<b>4570</b>	<b>8290</b>	<b>4749</b>	<b>7877</b>
61	Habiganj	143	406	252	524	<b>279</b>	<b>567</b>
62	Maulvibazar	64	120	220	224	<b>233</b>	<b>240</b>
63	Sunamganj	88	237	429	1168	<b>417</b>	<b>1105</b>
64	Sylhet	193	196	200	244	<b>450</b>	<b>620</b>
<b>8</b>	<b>Sylhet</b>	<b>488</b>	<b>959</b>	<b>1101</b>	<b>2160</b>	<b>1379</b>	<b>2532</b>
<b>BANGLADESH</b>		<b>22768</b>	<b>41956</b>	<b>25302</b>	<b>47007</b>	<b>27263</b>	<b>51864</b>

**Table: 3.9.15 Area and Production of Kakrol by District 2014-15 to 2016-17**

Zila/Division		2014-15		2015-16		2016-17	
		Area (acres)	Production (M. Ton)	Area (acres)	Production (M. Ton)	Area (acres)	Production (M. Ton)
1	Barguna	15	20	23	34	28	41
2	Barishal	199	278	203	256	200	258
3	Bhola	127	161	94	113	87	110
4	Jhallokati	151	323	157	353	160	352
5	Patuakhali	12	16	12	17	13	18
6	Pirojpur	183	293	190	311	209	337
<b>1</b>	<b>Barishal</b>	<b>687</b>	<b>1091</b>	<b>679</b>	<b>1084</b>	<b>697</b>	<b>1116</b>
7	Bandarban	229	369	235	319	230	381
8	Brahmanbaria	300	292	292	265	265	246
9	Chandpur	61	117	61	125	68	105
10	Chittagang	746	2292	757	2338	766	2356
11	Cumilla	189	319	190	327	185	349
12	Cox's Bazar	214	348	214	352	221	357
13	Feni	17	20	20	20	19	19
14	Khagrachhari	933	1853	947	1898	964	1970
15	Laksmipur	40	50	109	80	103	76
16	Noakhali	104	95	100	92	88	75
17	Rangamati	2098	3294	2116	3223	2134	3292
<b>2</b>	<b>Chittagang</b>	<b>4931</b>	<b>9049</b>	<b>5041</b>	<b>9039</b>	<b>5043</b>	<b>9226</b>
18	Dhaka	118	133	112	127	115	135
19	Faridpur	35	51	37	54	24	40
20	Gazipur	140	223	148	239	147	242
21	Gopalganj	13	20	23	32	23	32
22	Kishorganj	170	356	177	359	188	398
23	Madaripur	23	32	19	25	20	27
24	Manikganj	38	74	41	76	44	78
25	Munshiganj	95	86	94	69	94	70
26	Narayanganj	141	255	136	231	141	226
27	Narsingdi	1922	4582	1849	7681	1505	6683
28	Rajbari	59	50	72	163	73	143
29	Shariatpur	48	40	26	25	28	37
30	Tangail	195	436	190	423	193	436
<b>3</b>	<b>Dhaka</b>	<b>2997</b>	<b>6338</b>	<b>2924</b>	<b>9504</b>	<b>2595</b>	<b>8547</b>
31	Bagerhat	125	255	145	295	148	275
32	Chuadanga	35	44	41	51	32	46
33	Jashore	410	1781	383	1645	385	1676
34	Jhenaidah	174	410	183	443	199	543
35	Khulna	51	96	57	110	52	96
36	Kushtia	20	55	20	80	16	64

Contd.

Zila/Division		2014-15		2015-16		2016-17	
		Area (acres)	Production (M. Ton)	Area (acres)	Production (M. Ton)	Area (acres)	Production (M. Ton)
37	Magura	42	97	45	105	49	115
38	Meherpur	5	16	8	21	9	24
39	Narail	78	317	76	309	84	340
40	Satkhira	51	136	55	141	101	168
<b>4</b>	<b>Khulna</b>	991	3207	<b>1013</b>	<b>3200</b>	<b>1075</b>	<b>3347</b>
41	Jamalpur	60	90	37	53	41	68
42	Mymensing	314	587	311	599	324	606
43	Netrakona	65	67	49	54	75	78
44	Sherpur	50	120	107	264	116	295
<b>5</b>	<b>Mymensing</b>	489	864	504	970	<b>556</b>	<b>1047</b>
45	Bogura	114	355	119	340	104	277
46	Joypurhat	118	312	117	576	114	582
47	Naogaon	113	433	101	398	109	305
48	Natore	220	241	249	337	243	321
49	Chapai Nawabganj	-	-	0	0	0	0
50	Pabna	12	20	13	21	23	42
51	Rajshahi	60	163	52	169	47	127
52	Sirajganj	6	9	6	10	6	9
<b>6</b>	<b>Rajshahi</b>	643	1533	<b>657</b>	<b>1851</b>	<b>646</b>	<b>1663</b>
53	Dinajpur	95	151	100	152	110	184
54	Gaibandha	174	324	164	309	155	285
55	Kurigram	63	133	65	135	67	133
56	Lalmonirhat	152	209	150	216	164	327
57	Nilphamari	124	280	123	290	138	328
58	Panchagarh	77	110	77	125	77	135
59	Rangpur	284	356	271	399	276	426
60	Thakurgaon	42	94	57	91	60	93
<b>7</b>	<b>Rangpur</b>	1011	1657	<b>1007</b>	<b>1717</b>	<b>1047</b>	<b>1911</b>
61	Habiganj	39	45	53	50	65	67
62	Maulvibazar	61	217	62	244	55	228
63	Sunamganj	44	99	36	52	45	69
64	Sylhet	90	210	48	46	58	47
<b>8</b>	<b>Sylhet</b>	234	571	<b>199</b>	<b>392</b>	<b>223</b>	<b>411</b>
<b>BANGLADESH</b>		11983	24310	<b>12024</b>	<b>27757</b>	<b>11882</b>	<b>27268</b>

**Table: 3.9.16 Area and Production of Sponge Gourd (Dundul) by District 2014-15 to 2016-17**

Zila/Division		2014-15		2015-16		2016-17	
		Area (acres)	Production (M. Ton)	Area (acres)	Production (M. Ton)	Area (acres)	Production (M. Ton)
1	Barguna	29	33	31	35	35	44
2	Barishal	108	238	104	223	103	230
3	Bhola	108	223	142	269	142	276
4	Jhallokati	59	78	62	81	67	87
5	Patuakhali	55	55	78	86	73	79
6	Pirojpur	84	111	84	112	94	122
<b>1</b>	<b>Barishal</b>	<b>443</b>	<b>738</b>	<b>501</b>	<b>806</b>	<b>514</b>	<b>838</b>
7	Bandarban	94	144	91	140	94	143
8	Brahmanbaria	53	110	69	139	72	143
9	Chandpur	276	484	279	489	288	509
10	Chittagang	418	636	412	631	424	728
11	Cumilla	271	460	255	406	253	386
12	Cox's Bazar	49	188	50	180	50	192
13	Feni	71	86	66	90	68	89
14	Khagrachhari	275	466	277	466	292	494
15	Laksmipur	149	175	148	175	143	169
16	Noakhali	223	188	224	194	170	136
17	Rangamati	411	868	425	857	447	890
<b>2</b>	<b>Chittagang</b>	<b>2290</b>	<b>3805</b>	<b>2296</b>	<b>3767</b>	<b>2301</b>	<b>3879</b>
18	Dhaka	598	1321	618	1321	621	1793
19	Faridpur	251	547	253	307	230	446
20	Gazipur	234	352	230	345	226	341
21	Gopalganj	171	344	179	378	194	396
22	Kishorganj	131	269	137	286	148	324
23	Madaripur	138	128	145	140	146	140
24	Manikganj	209	319	225	350	232	353
25	Munshiganj	209	268	208	243	236	301
26	Narayanganj	225	350	230	382	234	436
27	Narsingdi	140	186	143	187	163	216
28	Rajbari	163	324	233	493	272	461
29	Shariatpur	122	130	128	131	132	140
30	Tangail	743	1455	853	1745	880	1782
<b>3</b>	<b>Dhaka</b>	<b>3334</b>	<b>5993</b>	<b>3582</b>	<b>6308</b>	<b>3714</b>	<b>7129</b>
31	Bagerhat	172	286	173	290	207	328
32	Chuadanga	15	13	23	20	25	21
33	Jashore	335	1215	322	1147	332	1209
34	Jhenaidah	171	544	175	513	191	549
35	Khulna	135	243	152	275	155	271
36	Kushtia	50	58	52	71	58	72

Contd.

Zila/Division		2014-15		2015-16		2016-17	
		Area (acres)	Production (M. Ton)	Area (acres)	Production (M. Ton)	Area (acres)	Production (M. Ton)
37	Magura	61	173	65	183	60	164
38	Meherpur	19	51	21	57	21	54
39	Narail	114	331	115	331	109	316
40	Satkhira	121	286	118	235	121	276
<b>4</b>	<b>Khulna</b>	<b>1193</b>	<b>3200</b>	<b>1216</b>	<b>3122</b>	<b>1279</b>	<b>3260</b>
41	Jamalpur	190	374	190	386	214	457
42	Mymensing	265	461	270	516	350	675
43	Netrakona	140	191	138	209	142	216
44	Sherpur	157	568	160	547	168	554
<b>5</b>	<b>Mymensing</b>	<b>752</b>	<b>1594</b>	<b>758</b>	<b>1658</b>	<b>874</b>	<b>1902</b>
45	Bogura	2	7	4	11	4	11
46	Joypurhat	2	4	3	5	2	5
47	Naogaon	64	97	61	92	44	68
48	Natore	83	125	84	128	66	98
49	Chapai Nawabganj	112	229	114	238	124	270
50	Pabna	190	349	228	416	266	493
51	Rajshahi	51	155	13	65	34	153
52	Sirajganj	294	427	298	454	297	436
<b>6</b>	<b>Rajshahi</b>	<b>798</b>	<b>1393</b>	<b>805</b>	<b>1409</b>	<b>837</b>	<b>1534</b>
53	Dinajpur	40	50	41	47	42	48
54	Gaibandha	64	106	59	98	57	97
55	Kurigram	11	19	13	17	0	0
56	Lalmonirhat	-	-	18	38	0	0
57	Nilphamari	77	131	94	292	91	283
58	Panchagarh	68	90	65	95	59	85
59	Rangpur	-	-	0	0	0	0
60	Thakurgaon	81	96	71	80	71	78
<b>7</b>	<b>Rangpur</b>	<b>341</b>	<b>492</b>	<b>361</b>	<b>667</b>	<b>320</b>	<b>591</b>
61	Habiganj	-	-	20	21	19	20
62	Maulvibazar	17	35	18	72	19	76
63	Sunamganj	13	16	34	132	34	134
64	Sylhet	-	-	54	85	49	87
<b>8</b>	<b>Sylhet</b>	<b>30</b>	<b>51</b>	<b>126</b>	<b>310</b>	<b>121</b>	<b>317</b>
<b>BANGLADESH</b>		<b>9181</b>	<b>17266</b>	<b>9645</b>	<b>18047</b>	<b>9960</b>	<b>19450</b>



**Table: 3.9.17 Area and Production of Colocacia (Kachur Lati) by District 2014-15 to 2016-17**

Zila/Division		2014-15		2015-16		2016-17	
		Area (acres)	Production (M. Ton)	Area (acres)	Production (M. Ton)	Area (acres)	Production (M. Ton)
1	Barguna	46	16	48	20	45	21
2	Barishal	266	419	267	402	255	419
3	Bhola	261	655	263	655	268	671
4	Jhallokati	83	64	119	490	84	263
5	Patuakhali	74	60	78	59	77	58
6	Pirojpur	146	216	164	256	196	343
<b>1</b>	<b>Barishal</b>	<b>876</b>	<b>1430</b>	<b>939</b>	<b>1882</b>	<b>925</b>	<b>1775</b>
7	Bandarban	219	371	221	362	226	366
8	Brahmanbaria	146	673	119	490	146	663
9	Chandpur	188	398	194	409	188	398
10	Chittagang	1491	4519	1514	4763	1508	4752
11	Cumilla	687	2735	1083	5772	943	5465
12	Cox's Bazar	208	463	214	478	208	463
13	Feni	332	312	345	316	336	310
14	Khagrachhari	403	1063	404	1041	406	1016
15	Laksmipur	550	965	532	925	517	842
16	Noakhali	483	755	441	948	373	824
17	Rangamati	299	777	319	815	314	781
<b>2</b>	<b>Chittagang</b>	<b>5006</b>	<b>13031</b>	<b>5386</b>	<b>16319</b>	<b>5165</b>	<b>15880</b>
18	Dhaka	223	296	227	311	227	310
19	Faridpur	244	180	208	152	190	141
20	Gazipur	402	437	404	445	409	453
21	Gopalganj	332	930	292	690	257	595
22	Kishorganj	512	1196	513	1224	443	1079
23	Madaripur	75	45	78	255	83	282
24	Manikganj	139	54	144	56	148	58
25	Munshiganj	83	78	45	68	77	86
26	Narayanganj	164	329	173	362	169	352
27	Narsingdi	256	503	261	498	260	509
28	Rajbari	101	100	93	86	99	92
29	Shariatpur	75	45	87	113	92	116
30	Tangail	822	1542	828	1554	855	1572
<b>3</b>	<b>Dhaka</b>	<b>3428</b>	<b>5735</b>	<b>3353</b>	<b>5814</b>	<b>3309</b>	<b>5645</b>
31	Bagerhat	128	113	131	105	140	119
32	Chuadanga	9	11	11	13	17	20
33	Jashore	629	2881	647	2986	665	3015
34	Jhenaidah	311	853	315	750	367	871
35	Khulna	159	210	194	207	171	231
36	Kushtia	10	10	10	10	11	13

Contd.

Zila/Division		2014-15		2015-16		2016-17	
		Area (acres)	Production (M. Ton)	Area (acres)	Production (M. Ton)	Area (acres)	Production (M. Ton)
37	Magura	84	214	78	192	76	184
38	Meherpur	4	14	6	27	8	40
39	Narail	166	440	178	501	183	521
40	Satkhira	100	233	100	218	100	220
<b>4</b>	<b>Khulna</b>	<b>1600</b>	<b>4979</b>	<b>1670</b>	<b>5009</b>	<b>1738</b>	<b>5234</b>
41	Jamalpur	233	582	218	525	216	515
42	Mymensing	1466	4248	1567	4544	1543	4671
43	Netrakona	159	337	163	342	170	519
44	Sherpur	313	1196	339	952	362	1026
<b>5</b>	<b>Mymensing</b>	<b>2171</b>	<b>6363</b>	<b>2287</b>	<b>6363</b>	<b>2291</b>	<b>6731</b>
45	Bogura	353	942	326	871	275	738
46	Joypurhat	1455	6096	1461	6099	1471	6136
47	Naogaon	22	63	45	100	51	118
48	Natore	97	58	104	61	111	65
49	Chapai Nawabganj	-	-	0	0	0	0
50	Pabna	22	45	51	294	55	318
51	Rajshahi	-	-	0	0	8	5
52	Sirajganj	494	946	463	919	495	932
<b>6</b>	<b>Rajshahi</b>	<b>2443</b>	<b>8150</b>	<b>2450</b>	<b>8344</b>	<b>2466</b>	<b>8312</b>
53	Dinajpur	167	261	165	244	169	270
54	Gaibandha	192	64	190	85	195	107
55	Kurigram	44	58	44	72	49	69
56	Lalmonirhat	139	170	133	333	132	356
57	Nilphamari	36	56	32	50	32	49
58	Panchagarh	266	505	274	535	272	542
59	Rangpur	228	222	234	240	234	242
60	Thakurgaon	47	27	53	53	51	55
<b>7</b>	<b>Rangpur</b>	<b>1119</b>	<b>1363</b>	<b>1125</b>	<b>1612</b>	<b>1134</b>	<b>1690</b>
61	Habiganj	253	671	266	643	231	609
62	Maulvibazar	182	226	181	218	189	234
63	Sunamganj	69	107	65	105	64	111
64	Sylhet	58	24	117	65	130	70
<b>8</b>	<b>Sylhet</b>	<b>562</b>	<b>1028</b>	<b>629</b>	<b>1031</b>	<b>614</b>	<b>1024</b>
	<b>BANGLADESH</b>	<b>17205</b>	<b>42079</b>	<b>17839</b>	<b>46374</b>	<b>17642</b>	<b>46291</b>

**Table: 3.9.18 Area and Production of Sajna by District 2014-15 to 2016-17**

Zila/Division	Area Under Garden (Acres)			Production of Inside Garden			Production of Outside Garden			Total Production of Inside & Outside Garden (M.Tons)			
	2014-15	2015-16	2016-17	2014-15	2015-16	2016-17	2014-15	2015-16	2016-17	2014-15	2015-16	2016-17	
1	Barguna	-	0	0	-	0	0	10	0	0	10	0	0
2	Barishal	-	0	0	-	0	0	-	10	0	-	10	0
3	Bhola	-	0	0	-	0	0	-	0	0	-	0	0
4	Jhallokati	-	0	0	-	0	0	-	0	0	-	0	0
5	Patuakhali	-	0	0	-	0	0	-	0	0	-	0	0
6	Pirojpur	-	0	0	-	0	0	-	0	0	-	0	0
<b>1</b>	<b>Barishal</b>	-	<b>0</b>	<b>0</b>	-	<b>0</b>	<b>0</b>	<b>10</b>	<b>10</b>	<b>0</b>	<b>10</b>	<b>10</b>	<b>0</b>
7	Bandarban	-	0	0	-	0	0	6	6	6	6	6	6
8	Brahmanbaria	-	0	0	-	0	0	42	34	50	42	34	50
9	Chandpur	-	0	0	-	0	0	5	7	8	5	7	8
10	Chittagang	-	0	0	-	0	0	46	36	64	46	36	64
11	Cumilla	-	0	0	-	0	0	60	58	62	60	58	62
12	Cox's Bazar	-	0	0	-	0	0	66	74	73	66	74	73
13	Feni	-	0	0	-	0	0	30	30	30	30	30	30
14	Khagrachhari	-	0	0	-	0	0	83	85	102	83	85	102
15	Laksmipur	-	0	0	-	0	0	21	21	21	21	21	21
16	Noakhali	-	0	0	-	0	0	57	71	72	57	71	72
17	Rangamati	-	0	0	-	0	0	633	659	216	633	659	216
<b>2</b>	<b>Chittagang</b>	-	<b>0</b>	<b>0</b>	-	<b>0</b>	<b>0</b>	<b>1049</b>	<b>1081</b>	<b>704</b>	<b>1049</b>	<b>1081</b>	<b>704</b>
18	Dhaka	0	0	0	0	0	0	194	189	198	194	189	198
19	Faridpur	0	0	0	0	0	0	232	231	236	232	231	236
20	Gazipur	0	0	0	0	0	0	149	160	172	149	160	172
21	Gopalganj	0	0	0	0	0	0	465	565	563	465	565	563
22	Kishorganj	0	0	0	0	0	0	152	164	162	152	164	162
23	Madaripur	0	0	0	0	0	0	0	0	0	0	0	0
24	Manikganj	0	0	0	0	0	0	52	61	64	52	61	64
25	Munshiganj	0	0	0	0	0	0	0	0	0	0	0	0
26	Narayanganj	0	0	0	0	0	0	24	49	30	24	49	30
27	Narsingdi	0	0	0	0	0	0	210	239	264	210	239	264
28	Rajbari	0	0	0	0	0	0	283	289	438	283	289	438
29	Shariatpur	0	0	0	0	0	0	3	8	9	3	8	9
30	Tangail	-	0	0	-	0	0	336	347	353	336	347	353
<b>3</b>	<b>Dhaka</b>	<b>0</b>	<b>0</b>	<b>0</b>	<b>0</b>	<b>0</b>	<b>0</b>	<b>2100</b>	<b>2302</b>	<b>2489</b>	<b>2100</b>	<b>2302</b>	<b>2489</b>
31	Bagerhat	-	0	0	-	0	0	305	230	247	305	230	247
32	Chuadanga	-	0	0	-	0	0	304	278	295	304	278	295
33	Jashore	-	0	0	-	0	0	707	732	815	707	732	815
34	Jhenaidah	-	0	0	-	0	0	624	657	834	624	657	834
35	Khulna	-	0	0	-	0	0	393	393	410	393	393	410
36	Kushtia	-	0	0	-	0	0	2556	3100	3543	2556	3100	3543

Contd.

Zila/Division		Area Under Garden (Acres)			Production of Inside Garden			Production of Outside Garden			Total Production of Inside & Outside Garden (M.Tons)		
		2014-15	2015-16	2016-17	2014-15	2015-16	2016-17	2014-15	2015-16	2016-17	2014-15	2015-16	2016-17
37	Magura	-	0	0	-	0	0	725	804	809	725	804	809
38	Meherpur	-	0	0	-	0	0	376	275	309	376	275	309
39	Narail	-	0	0	-	0	0	475	502	506	475	502	506
40	Satkhira	-	0	0	-	0	0	365	366	155	365	366	155
4	<b>Khulna</b>	-	<b>0</b>	<b>0</b>	-	<b>0</b>	<b>0</b>	<b>6830</b>	<b>7337</b>	<b>7923</b>	<b>6830</b>	<b>7337</b>	<b>7923</b>
41	Jamalpur	0	0	0	0	0	0	679	662	705	679	662	705
42	Mymensing	0	0	0	0	0	0	1135	1065	1048	1135	1065	1048
43	Netrakona	0	0	0	0	0	0	200	169	820	200	169	820
44	Sherpur	0	0	0	0	0	0	337	352	374	337	352	374
5	<b>Mymensing</b>	<b>0</b>	<b>0</b>	<b>0</b>	<b>0</b>	<b>0</b>	<b>0</b>	<b>2351</b>	<b>2248</b>	<b>2947</b>	<b>2351</b>	<b>2248</b>	<b>2947</b>
45	Bogura	-	0	0	-	0	0	2756	2031	2195	2756	2031	2195
46	Joypurhat	-	0	0	-	0	0	382	458	457	382	458	457
47	Naogaon	-	0	0	-	0	0	2197	2077	2137	2197	2077	2137
48	Natore	-	0	0	-	0	0	1530	1699	1779	1530	1699	1779
49	Chapai Nawabganj	-	0	0	-	0	0	528	569	609	528	569	609
50	Pabna	-	0	0	-	0	0	917	944	1008	917	944	1008
51	Rajshahi	-	0	0	-	0	0	1978	2017	2163	1978	2017	2163
52	Sirajganj	-	0	0	-	0	0	182	188	118	182	188	118
6	<b>Rajshahi</b>	-	<b>0</b>	<b>0</b>	-	<b>0</b>	<b>0</b>	<b>10470</b>	<b>9983</b>	<b>10466</b>	<b>10470</b>	<b>9983</b>	<b>10466</b>
53	Dinajpur	-	0	0	-	0	0	760	652	699	760	652	699
54	Gaibandha	-	0	0	-	0	0	914	855	858	914	855	858
55	Kurigram	-	0	0	-	0	0	263	305	453	263	305	453
56	Lalmonirhat	-	0	0	-	0	0	200	346	329	200	346	329
57	Nilphamari	-	0	0	-	0	0	381	368	362	381	368	362
58	Panchagarh	-	0	0	-	0	0	254	335	236	254	335	236
59	Rangpur	-	0	0	-	0	0	758	740	722	758	740	722
60	Thakurgaon	-	0	0	-	0	0	194	189	209	194	189	209
7	<b>Rangpur</b>	-	<b>0</b>	<b>0</b>	-	<b>0</b>	<b>0</b>	<b>3724</b>	<b>3790</b>	<b>3868</b>	<b>3724</b>	<b>3790</b>	<b>3868</b>
61	Habiganj	-	0	0	-	0	0	416	69	61	416	69	61
62	Maulvibazar	-	0	0	-	0	0	17	22	23	17	22	23
63	Sunamganj	-	0	0	-	0	0	99	107	121	99	107	121
64	Sylhet	-	0	0	-	0	0	1	0	30	1	0	30
8	<b>Sylhet</b>	-	<b>0</b>	<b>0</b>	-	<b>0</b>	<b>0</b>	<b>533</b>	<b>198</b>	<b>235</b>	<b>533</b>	<b>198</b>	<b>235</b>
	<b>BANGLADESH</b>	-	<b>0</b>	<b>0</b>	-	<b>0</b>	<b>0</b>	<b>27067</b>	<b>26949</b>	<b>28632</b>	<b>27067</b>	<b>26949</b>	<b>28632</b>

**Table: 3.9.19 Area and Production of Green Papaya (Katcha Papaya) by District 2014-15 to 2016-17**

Zila/Division	Area Under Garden (Acres)			Production of Inside Garden			Production of Outside Garden			Total Production of Inside & Outside Garden (M.Tons)			
	2014-15	2015-16	2016-17	2014-15	2015-16	2016-17	2014-15	2015-16	2016-17	2014-15	2015-16	2016-17	
1	Barguna	18	43	37	592	921	673	1490	1537	1564	2082	2458	2237
2	Barishal	38	13	13	309	183	182	2126	2442	2325	2435	2625	2507
3	Bhola	-	0	0	-	0	0	981	1138	1119	981	1138	1119
4	Jhallokati	-	0	0	-	0	0	1393	1423	1670	1393	1423	1670
5	Patuakhali	-	0	0	-	0	0	1570	2163	1541	1570	2163	1541
6	Pirojpur	15	24	11	134	160	149	777	826	910	911	986	1059
<b>1</b>	<b>Barishal</b>	<b>71</b>	<b>80</b>	<b>61</b>	<b>1035</b>	<b>1264</b>	<b>1004</b>	<b>8337</b>	<b>9529</b>	<b>9129</b>	<b>9372</b>	<b>10793</b>	<b>10133</b>
7	Bandarban	144	152	153	1109	1188	1152	503	531	547	1612	1719	1699
8	Brahmanbaria	-	0	3	-	0	134	307	727	892	307	727	1026
9	Chandpur	15	15	7	184	251	166	1704	1639	1748	1888	1890	1914
10	Chittagang	69	39	38	361	394	465	2943	3255	3275	3304	3649	3740
11	Cumilla	1	0	1	20	21	198	1950	1829	1776	1970	1850	1974
12	Cox's Bazar	30	29	0	397	398	412	1205	1231	1242	1602	1629	1654
13	Feni	-	0	0	-	0	0	510	555	522	510	555	522
14	Khagrachhari	99	207	108	610	554	596	1852	1468	1463	2462	2022	2059
15	Laksmipur	7	34	28	33	998	917	929	1942	2040	962	2940	2957
16	Noakhali	-	0	0	-	0	0	3433	3414	1740	3433	3414	1740
17	Rangamati	190	203	215	2418	3047	3513	1683	2367	2650	4101	5414	6163
<b>2</b>	<b>Chittagang</b>	<b>555</b>	<b>679</b>	<b>553</b>	<b>5132</b>	<b>6851</b>	<b>7553</b>	<b>17019</b>	<b>18958</b>	<b>17895</b>	<b>22151</b>	<b>25809</b>	<b>25448</b>
18	Dhaka	62	53	47	658	783	855	1178	1518	1657	1836	2301	2512
19	Faridpur	68	60	60	1472	1233	1234	2388	2269	2276	3860	3502	3510
20	Gazipur	240	241	246	2427	4898	2661	1125	2313	1273	3552	7211	3934
21	Gopalganj	14	14	14	156	143	177	1494	1470	1513	1650	1613	1690
22	Kishorganj	21	29	28	1565	1723	1646	1409	1621	1577	2974	3344	3223
23	Madaripur	14	13	59	269	269	149	712	712	2570	981	981	2719
24	Manikganj	62	73	74	929	1320	1098	1816	2214	1781	2745	3534	2879
25	Munshiganj	3	3	3	25	27	28	676	711	736	701	738	764
26	Narayanganj	10	5	5	200	86	95	1637	1445	1417	1837	1531	1512
27	Narsingdi	115	101	105	1988	1429	1535	1018	950	1057	3006	2379	2592
28	Rajbari	632	706	688	2325	2565	1851	3389	3348	3639	5714	5913	5490
29	Shariatpur	0	0	0	0	0	0	474	438	866	474	438	866
30	Tangail	52	55	55	906	1058	761	4010	4311	3346	4916	5369	4107
<b>3</b>	<b>Dhaka</b>	<b>1293</b>	<b>1353</b>	<b>1384</b>	<b>12920</b>	<b>15534</b>	<b>12090</b>	<b>21326</b>	<b>23320</b>	<b>23708</b>	<b>34246</b>	<b>38854</b>	<b>35798</b>
31	Bagerhat	38	12	14	176	94	118	882	932	1106	1058	1026	1224
32	Chuadanga	208	212	2128	1817	2338	1789	593	788	544	2410	3126	2333
33	Jashore	300	379	450	5999	8619	11317	3927	3567	3839	9926	12186	15156
34	Jhenaidah	0	107	125	1436	1221	514	2463	2514	1223	3899	3735	1737
35	Khulna	57	68	70	378	374	414	2844	8721	2823	3222	9095	3237
36	Kushtia	118	100	86	3226	2733	2414	4822	4221	4658	8048	6954	7072

Contd.

Zila/Division		Area Under Garden (Acres)			Production of Inside Garden			Production of Outside Garden			Total Production of Inside & Outside Garden (M.Tons)		
		2014-15	2015-16	2016-17	2014-15	2015-16	2016-17	2014-15	2015-16	2016-17	2014-15	2015-16	2016-17
37	Magura	102	107	148	5332	5673	6855	3808	4511	4915	9140	10184	11770
38	Meherpur	30	30	37	424	392	454	789	609	649	1213	1001	1103
39	Narail	39	41	41	127	204	213	2196	2386	2587	2323	2590	2800
40	Satkhira	115	115	76	1193	787	1746	1698	1076	2348	2891	1863	4094
4	<b>Khulna</b>	1007	1171	<b>3175</b>	20108	22435	<b>25834</b>	24022	29325	<b>24692</b>	44130	51760	<b>50526</b>
41	Jamalpur	35	38	34	797	858	747	3536	3442	2861	4333	4300	3608
42	Mymensing	54	113	94	1022	1155	1196	8169	9352	10207	9191	10507	11403
43	Netrakona	3	3	3	53	56	56	2106	2273	2303	2159	2329	2359
44	Sherpur	25	5	5	137	164	180	1104	1258	1359	1241	1422	1539
5	<b>Mymensing</b>	<b>117</b>	<b>159</b>	<b>136</b>	<b>2009</b>	<b>2233</b>	<b>2179</b>	<b>14915</b>	<b>16325</b>	<b>16730</b>	<b>16924</b>	<b>18558</b>	<b>18909</b>
45	Bogura	224	39	522	3500	4258	2728	1341	216	804	4841	4474	3532
46	Joypurhat	21	26	28	413	502	510	609	711	679	1022	1213	1189
47	Naogaon	106	92	94	360	332	314	1786	1528	1487	2146	1860	1801
48	Natore	101	63	60	2430	2555	3448	3492	3704	4697	5922	6259	8145
49	Chapai Nawabganj	79	72	75	1245	1119	963	1741	1589	1540	2986	2708	2503
50	Pabna	77	74	79	1555	1432	1428	5441	5335	5528	6996	6767	6956
51	Rajshahi	565	590	660	19801	18587	26642	5893	5564	5276	25694	24151	31918
52	Sirajganj	8	7	10	63	190	314	4168	4208	4519	4231	4398	4833
6	<b>Rajshahi</b>	1181	963	<b>1528</b>	29367	28975	<b>36347</b>	24471	22855	<b>24530</b>	53838	51830	<b>60877</b>
53	Dinajpur	1211	81	84	1558	1166	1225	1967	2576	2683	3525	3742	3908
54	Gaibandha	80	64	66	91	683	639	1609	1099	1086	1700	1782	1725
55	Kurigram	12	19	20	81	153	122	1410	2006	2122	1491	2159	2244
56	Lalmonirhat	21	6	5	255	223	232	1495	1198	1332	1750	1421	1564
57	Nilphamari	4	5	6	65	69	82	1487	1536	1717	1552	1605	1799
58	Panchagarh	19	76	75	170	207	193	892	1818	1637	1062	2025	1830
59	Rangpur	52	53	54	877	638	713	2453	1848	1976	3330	2486	2689
60	Thakurgaon	43	42	40	404	489	503	416	564	567	820	1053	1070
7	<b>Rangpur</b>	1442	346	<b>350</b>	3501	3628	<b>3709</b>	11729	12645	<b>13120</b>	15230	16273	<b>16829</b>
61	Habiganj	4	4	4	32	24	30	423	388	465	455	412	495
62	Maulvibazar	0	0	0	-	0	0	1105	1462	1329	1105	1462	1329
63	Sunamganj	0	11	0	93	484	0	537	2928	954	630	3412	954
64	Sylhet	20	20	32	-	42	407	643	284	1006	643	326	1413
8	<b>Sylhet</b>	24	35	36	125	550	<b>437</b>	2708	5062	<b>3754</b>	2833	5612	<b>4191</b>
	<b>BANGLADESH</b>	5690	4786	<b>7223</b>	74197	81470	<b>89153</b>	124527	138019	<b>133558</b>	198724	201722	<b>222711</b>

**Table: 3.9.20 Area and Production of Green Banana by District 2014-15 to 2016-17**

Zila/Division		2014-15		2015-16		2016-17	
		Area (acres)	Production (M. Ton)	Area (acres)	Production (M. Ton)	Area (acres)	Production (M. Ton)
1	Barguna	118	306	97	401	101	275
2	Barishal	510	1391	46	1304	458	1270
3	Bhola	193	392	193	440	200	553
4	Jhallokati	173	970	184	1059	253	1415
5	Patuakhali	379	1327	460	1657	447	1654
6	Pirojpur	708	3534	705	3547	723	3629
<b>1</b>	<b>Barishal</b>	<b>2081</b>	<b>7920</b>	<b>1685</b>	<b>8408</b>	2182	8796
7	Bandarban	770	3545	755	3715	771	3870
8	Brahmanbaria	92	267	125	254	154	319
9	Chandpur	204	919	207	906	207	696
10	Chittagang	476	2377	483	2341	487	2379
11	Cumilla	220	1016	236	1073	235	1264
12	Cox's Bazar	479	1822	522	2016	495	1926
13	Feni	222	623	225	677	232	667
14	Khagrachhari	1038	3548	1067	3729	1125	4168
15	Laksmipur	398	4139	401	658	403	1343
16	Noakhali	375	621	372	611	328	730
17	Rangamati	1015	4868	1043	5350	1145	3947
<b>2</b>	<b>Chittagang</b>	<b>5289</b>	<b>23745</b>	<b>5436</b>	<b>21330</b>	5582	21309
18	Dhaka	408	2948	404	2531	399	2540
19	Faridpur	209	680	504	2769	198	627
20	Gazipur	515	2825	504	2769	493	2726
21	Gopalganj	447	3001	456	3020	465	2791
22	Kishorganj	167	854	187	827	197	859
23	Madaripur	175	579	177	589	187	553
24	Manikganj	407	1018	412	1057	419	1034
25	Munshiganj	111	359	124	403	128	421
26	Narayanganj	134	592	124	504	115	492
27	Narsingdi	111	510	110	584	102	579
28	Rajbari	1232	4284	1254	6081	1314	6278
29	Shariatpur	395	700	406	505	376	520
30	Tangail	475	3599	508	3800	509	3770
<b>3</b>	<b>Dhaka</b>	<b>4786</b>	<b>21949</b>	<b>5170</b>	<b>25439</b>	<b>4902</b>	<b>23190</b>
31	Bagerhat	549	2521	582	2685	599	1776
32	Chuadanga	635	4593	667	4940	649	4776
33	Jashore	1108	7769	1154	8137	1240	8871
34	Jhenaidah	2739	18353	2662	17853	3240	21666
35	Khulna	789	3980	789	3911	796	3924
36	Kushtia	670	6128	641	5843	619	5628

Contd.

Zila/Division		2014-15		2015-16		2016-17	
		Area (acres)	Production (M. Ton)	Area (acres)	Production (M. Ton)	Area (acres)	Production (M. Ton)
37	Magura	230	1449	239	1516	259	1709
38	Meherpur	340	1707	341	1758	350	1837
39	Narail	265	1538	270	1588	290	1736
40	Satkhira	1163	7401	1129	6603	1135	6919
<b>4</b>	<b>Khulna</b>	<b>8488</b>	<b>55439</b>	<b>8474</b>	<b>54834</b>	<b>9177</b>	<b>58842</b>
41	Jamalpur	252	1248	197	870	188	798
42	Mymensing	453	2308	429	2327	417	2376
43	Netrakona	100	467	116	526	157	642
44	Sherpur	302	1732	274	1552	267	1528
<b>5</b>	<b>Mymensing</b>	<b>1107</b>	<b>5755</b>	<b>1016</b>	<b>5275</b>	<b>1029</b>	<b>5344</b>
45	Bogura	206	1536	215	1607	220	1385
46	Joypurhat	100	744	98	415	104	447
47	Naogaon	586	3110	608	3137	574	3067
48	Natore	306	3296	308	4068	309	4019
49	Chapai Nawabganj	177	731	194	909	199	922
50	Pabna	494	2900	604	3997	631	4349
51	Rajshahi	740	9442	728	9442	667	8600
52	Sirajganj	252	2469	262	2241	267	2526
<b>6</b>	<b>Rajshahi</b>	<b>2861</b>	<b>24228</b>	<b>3017</b>	<b>25816</b>	<b>2971</b>	<b>25315</b>
53	Dinajpur	203	902	195	846	193	850
54	Gaibandha	200	1377	197	199	202	1093
55	Kurigram	182	1417	184	1435	195	1225
56	Lalmonirhat	91	528	83	456	82	458
57	Nilphamari	83	498	89	534	90	536
58	Panchagarh	105	341	110	370	114	394
59	Rangpur	135	653	148	740	173	767
60	Thakurgaon	112	369	116	461	123	405
<b>7</b>	<b>Rangpur</b>	<b>1111</b>	<b>6085</b>	<b>1122</b>	<b>5041</b>	<b>1172</b>	<b>5728</b>
61	Habiganj	95	296	150	479	143	462
62	Maulvibazar	81	399	100	366	110	390
63	Sunamganj	112	468	63	145	69	153
64	Sylhet	182	852	241	706	247	735
<b>8</b>	<b>Sylhet</b>	<b>470</b>	<b>2015</b>	<b>554</b>	<b>1696</b>	<b>569</b>	<b>1740</b>
<b>BANGLADESH</b>		<b>26193</b>	<b>147136</b>	<b>26474</b>	<b>147839</b>	<b>27584</b>	<b>150264</b>



### 3.9 Vegetables

#### B Rabi (Winter) Vegetables

National estimate of acreages and production of winter Vegetables 2014-15 to 2016-17 are given in the following table.

**Table: 3.9 (b) Area and Production of (Winter) Vegetable by Crops, 2014-15 to 2016-17**

(Area in acres and production in metric tons)

Name of Crops	2014-15		2015-16		2016-17	
	Area (acres)	Production (MT)	Area (acres)	Production (MT)	Area (acres)	Production (MT)
Rabi Brinjal	76370	310354	78458	<b>340150</b>	80195	347541
Cauliflower	48295	268480	47749	268484	48725	277500
Cabbage	43769	258608	44342	295744	45681	311650
Gourd/Water Gourd	45058	198372	45784	218123	46664	226084
Rabi pumpkin	42622	177899	42636	186112	42612	190646
Tomato	75602	413610	67535	368121	68366	388725
Radish	64091	270965	65139	280871	65652	280524
Bean	49192	122091	49923	128676	51595	137495
Bengal Spinach (Palong shak)	20355	46394	21545	50555	21598	66292
Red Amaranth (Lalshak)	27055	50139	28089	51664	28436	51664
Carrot	4155	14145	4368	15679	4533	16306
Laushak	15008	23434	15373	24702	15474	25100
Other winter Vegetables	17451	39429	17867	40097	18615	44412
Total-	529023	2193920	527908	2268978	538146	2363939

**Table: 3.9.21 Area and Production of Rabi Brinjal by District 2014-15 to 2016-17**

Zila/Division		2014-15		2015-16		2016-17	
		Area (acres)	Production (M. Ton)	Area (acres)	Production (M. Ton)	Area (acres)	Production (M. Ton)
1	Barguna	113	78	165	135	169	150
2	Barishal	633	1701	628	1713	624	1742
3	Bhola	516	1826	601	2204	675	1932
4	Jhallokati	346	455	352	438	378	502
5	Patuakhali	147	118	179	161	152	122
6	Pirojpur	291	381	299	424	313	451
<b>1</b>	<b>Barishal</b>	<b>2046</b>	<b>4559</b>	<b>2224</b>	<b>5075</b>	<b>2311</b>	<b>4899</b>
7	Bandarban	314	766	313	774	314	799
8	Brahmanbaria	774	3031	742	2737	778	2947
9	Chandpur	575	2821	604	3041	616	2637
10	Chittagang	3109	9742	3122	9791	3125	9799
11	Cumilla	1277	5402	1448	5736	1379	5511
12	Cox's Bazar	939	2111	996	2207	1053	2395
13	Feni	413	940	452	980	405	1039
14	Khagrachhari	1037	3117	1049	3136	1061	3181
15	Laksmipur	604	1597	570	1534	519	1438
16	Noakhali	1489	2323	1464	2237	1438	2026
17	Rangamati	664	3416	673	3404	675	3380
<b>2</b>	<b>Chittagang</b>	<b>11195</b>	<b>35266</b>	<b>11433</b>	<b>35577</b>	<b>11363</b>	<b>35152</b>
18	Dhaka	1219	6057	1245	6240	1259	6303
19	Faridpur	608	2339	562	2151	553	2078
20	Gazipur	516	1528	473	1567	463	1460
21	Gopalganj	444	2266	435	2210	453	2319
22	Kishorganj	1138	3407	974	2798	974	2798
23	Madaripur	316	424	303	407	304	409
24	Manikganj	1577	8944	1571	8964	1564	8788
25	Munshiganj	362	723	356	705	365	728
26	Narayanganj	469	1218	474	1011	479	1290
27	Narsingdi	1262	7028	1255	7020	1254	9505
28	Rajbari	771	1410	817	2140	1226	5276
29	Shariatpur	297	1070	386	1337	386	1435
30	Tangail	2218	11201	2281	11440	2311	11498
<b>3</b>	<b>Dhaka</b>	<b>11197</b>	<b>47615</b>	<b>11132</b>	<b>47990</b>	<b>11591</b>	<b>53887</b>
31	Bagerhat	676	1871	717	2321	770	2469
32	Chuadanga	2542	8550	1884	6551	1896	6595
33	Jashore	3368	13825	3382	14940	3389	16346
34	Jhenaidah	1688	5354	1913	7033	2381	8686
35	Khulna	760	1910	754	1839	763	1842
36	Kushtia	1203	5354	1213	5550	1167	5353

Contd.

Zila/Division		2014-15		2015-16		2016-17	
		Area (acres)	Production (M. Ton)	Area (acres)	Production (M. Ton)	Area (acres)	Production (M. Ton)
37	Magura	508	1660	528	1790	552	1801
38	Meherpur	550	2704	557	2741	597	3502
39	Narail	556	2144	558	2294	554	2256
40	Satkhira	1473	7898	1502	8015	1520	8155
<b>4</b>	<b>Khulna</b>	<b>13324</b>	<b>51270</b>	<b>13008</b>	<b>53074</b>	<b>13589</b>	<b>57005</b>
41	Jamalpur	6954	26000	6987	25449	7035	25549
42	Mymensing	3194	25037	3074	30423	3075	26181
43	Netrakona	597	1636	628	1714	614	1670
44	Sherpur	1203	6311	1238	6613	1363	7460
<b>5</b>	<b>Mymensing</b>	<b>11948</b>	<b>58984</b>	<b>11927</b>	<b>64199</b>	<b>12087</b>	<b>60860</b>
45	Bogura	1824	6432	1835	6537	2078	7413
46	Joypurhat	644	3938	682	3947	244	877
47	Naogaon	1669	7838	1580	7653	1664	8033
48	Natore	819	2596	825	2196	835	2261
49	Chapai Nawabganj	1230	5277	1559	7830	1711	7846
50	Pabna	1098	3171	1121	3511	1148	3765
51	Rajshahi	3527	17055	3531	18970	3402	19737
52	Sirajganj	1792	11775	1794	12375	2287	14190
<b>6</b>	<b>Rajshahi</b>	<b>12603</b>	<b>58082</b>	<b>12927</b>	<b>63019</b>	<b>13369</b>	<b>64122</b>
53	Dinajpur	2206	9307	2278	11088	2272	11227
54	Gaibandha	847	2398	802	2267	821	2361
55	Kurigram	1893	8361	1737	7632	1739	7532
56	Lalmonirhat	604	2390	722	2780	750	2887
57	Nilphamari	906	5661	1297	8588	1231	8013
58	Panchagarh	1530	4630	1362	7645	1384	7674
59	Rangpur	1524	3851	1671	4075	1679	4093
60	Thakurgaon	1992	7016	2924	13450	2933	13711
<b>7</b>	<b>Rangpur</b>	<b>11502</b>	<b>43614</b>	<b>12793</b>	<b>57525</b>	<b>12809</b>	<b>57498</b>
61	Habiganj	639	2728	634	2728	647	2948
62	Maulvibazar	368	1536	587	2517	595	2519
63	Sunamganj	867	5470	924	5715	918	5690
64	Sylhet	681	1230	869	2731	916	2961
<b>8</b>	<b>Sylhet</b>	<b>2555</b>	<b>10964</b>	<b>3014</b>	<b>13691</b>	<b>3076</b>	<b>14118</b>
<b>BANGLADESH</b>		<b>76370</b>	<b>310354</b>	<b>78458</b>	<b>340150</b>	<b>80195</b>	<b>347541</b>

**Table: 3.9.22 Area and Production of Cauliflower by District 2014-15 to 2016-17**

Zila/Division		2014-15		2015-16		2016-17	
		Area (acres)	Production (M. Ton)	Area (acres)	Production (M. Ton)	Area (acres)	Production (M. Ton)
1	Barguna	89	204	116	238	97	213
2	Barishal	398	835	377	787	387	805
3	Bhola	216	779	250	841	240	742
4	Jhallokati	181	454	182	452	199	531
5	Patuakhali	42	48	53	74	57	83
6	Pirojpur	348	823	325	817	372	1095
<b>1</b>	<b>Barishal</b>	<b>1274</b>	<b>3143</b>	<b>1303</b>	<b>3209</b>	<b>1352</b>	<b>3469</b>
7	Bandarban	250	681	251	690	248	695
8	Brahmanbaria	816	3273	567	2358	796	3247
9	Chandpur	275	1036	284	854	290	1077
10	Chittagang	1895	7480	1882	7426	1888	7466
11	Cumilla	1785	8068	1815	5860	1801	8507
12	Cox's Bazar	256	984	261	1012	263	1018
13	Feni	118	208	115	227	117	229
14	Khagrachhari	346	994	369	1071	387	1130
15	Laksmipur	187	408	183	405	175	362
16	Noakhali	413	980	409	954	367	834
17	Rangamati	210	660	217	680	214	714
<b>2</b>	<b>Chittagang</b>	<b>6551</b>	<b>24772</b>	<b>6353</b>	<b>21537</b>	<b>6546</b>	<b>25279</b>
18	Dhaka	945	4445	891	4402	932	4425
19	Faridpur	663	2586	645	2525	633	2428
20	Gazipur	706	5321	732	5480	743	5230
21	Gopalganj	304	1510	323	1739	329	1832
22	Kishorganj	503	1682	563	2168	570	2437
23	Madaripur	35	98	43	102	44	104
24	Manikganj	615	2078	623	2092	642	2142
25	Munshiganj	444	2211	838	4474	845	4318
26	Narayanganj	463	1477	456	1401	474	1463
27	Narsingdi	486	1819	472	1882	462	1824
28	Rajbari	933	5620	961	5724	1023	6044
29	Shariatpur	47	193	53	251	68	301
30	Tangail	1802	11638	1794	11512	1732	10954
<b>3</b>	<b>Dhaka</b>	<b>7946</b>	<b>40678</b>	<b>8394</b>	<b>43752</b>	<b>8497</b>	<b>43502</b>
31	Bagerhat	405	2023	427	2340	443	2440
32	Chuadanga	2708	10129	1911	5822	1868	5759
33	Jashore	1808	7996	1808	8192	1851	8469
34	Jhenaidah	1093	5010	1083	4979	1378	7831
35	Khulna	623	3286	624	3300	615	3289
36	Kushtia	851	4104	804	3848	806	3797

Contd.

Zila/Division		2014-15		2015-16		2016-17	
		Area (acres)	Production (M. Ton)	Area (acres)	Production (M. Ton)	Area (acres)	Production (M. Ton)
37	Magura	202	712	292	667	199	684
38	Meherpur	379	2255	459	3050	466	3075
39	Narail	300	902	315	973	314	1001
40	Satkhira	1096	6185	1071	5681	1090	6114
<b>4</b>	<b>Khulna</b>	<b>9465</b>	<b>42602</b>	<b>8794</b>	<b>38852</b>	<b>9030</b>	<b>42459</b>
41	Jamalpur	483	1852	482	1826	509	1931
42	Mymensing	1726	18827	1785	20145	1719	20098
43	Netrakona	313	1029	320	1061	326	1084
44	Sherpur	937	5411	981	5700	1006	5818
<b>5</b>	<b>Mymensing</b>	<b>3459</b>	<b>27119</b>	<b>3568</b>	<b>28732</b>	<b>3560</b>	<b>28931</b>
45	Bogura	636	3877	676	3071	871	3754
46	Joypurhat	311	1364	315	1415	363	1579
47	Naogaon	1292	7668	1267	7988	1278	8085
48	Natore	718	2007	736	2062	727	2125
49	Chapai Nawabganj	585	2073	610	2124	617	2132
50	Pabna	1247	9701	1288	10025	1303	10416
51	Rajshahi	1446	9085	1415	9084	1442	9139
52	Sirajganj	828	6240	836	8433	862	6474
<b>6</b>	<b>Rajshahi</b>	<b>7063</b>	<b>42015</b>	<b>7143</b>	<b>44202</b>	<b>7463</b>	<b>43704</b>
53	Dinajpur	2599	17680	2664	17054	2558	16644
54	Gaibandha	492	2302	481	2240	464	2260
55	Kurigram	884	6028	871	5980	869	6287
56	Lalmonirhat	2182	16408	1791	13270	1820	13487
57	Nilphamari	1318	10021	1339	10800	1372	11587
58	Panchagarh	908	3605	920	3554	928	3598
59	Rangpur	852	12517	921	13321	941	13324
60	Thakurgaon	899	2875	948	4468	962	4681
<b>7</b>	<b>Rangpur</b>	<b>10134</b>	<b>71436</b>	<b>9935</b>	<b>70687</b>	<b>9914</b>	<b>71868</b>
61	Habiganj	707	6520	627	5527	618	5119
62	Maulvibazar	368	1536	365	1574	374	1601
63	Sunamganj	476	2951	516	4285	486	3920
64	Sylhet	852	5708	751	6127	885	7648
<b>8</b>	<b>Sylhet</b>	<b>2403</b>	<b>16715</b>	<b>2259</b>	<b>17513</b>	<b>2363</b>	<b>18288</b>
<b>BANGLADESH</b>		<b>48295</b>	<b>268480</b>	<b>47749</b>	<b>268484</b>	<b>48725</b>	<b>277500</b>

**Table: 3.9.23 Area and Production of Cabbage by District 2014-15 to 2016-17**

Zila/Division		2014-15		2015-16		2016-17	
		Area (acres)	Production (M. Ton)	Area (acres)	Production (M. Ton)	Area (acres)	Production (M. Ton)
1	Barguna	102	273	97	218	96	194
2	Barishal	382	1262	413	1482	356	1241
3	Bhola	253	821	254	926	275	933
4	Jhallokati	175	791	185	798	193	891
5	Patuakhali	104	176	108	200	111	211
6	Pirojpur	449	1360	466	1415	503	1579
<b>1</b>	<b>Barishal</b>	<b>1465</b>	<b>4683</b>	<b>1523</b>	<b>5039</b>	<b>1534</b>	<b>5049</b>
7	Bandarban	209	617	203	598	210	620
8	Brahmanbaria	517	2086	399	1637	468	1904
9	Chandpur	318	1650	299	1447	318	1614
10	Chittagang	1999	9546	2012	9705	2011	9587
11	Cumilla	1251	8441	1354	8752	1320	8723
12	Cox's Bazar	208	810	236	956	245	956
13	Feni	66	557	87	546	92	557
14	Khagrachhari	432	1645	434	1650	449	1697
15	Laksmipur	164	629	161	613	158	583
16	Noakhali	461	1216	464	1204	417	1074
17	Rangamati	292	1340	311	1432	309	1313
<b>2</b>	<b>Chittagang</b>	<b>5917</b>	<b>28537</b>	<b>5960</b>	<b>28540</b>	<b>5997</b>	<b>28628</b>
18	Dhaka	761	4503	769	4707	781	4790
19	Faridpur	628	3207	577	1653	577	1653
20	Gazipur	755	6031	777	6196	781	6212
21	Gopalganj	464	3336	477	3381	467	3435
22	Kishorganj	343	1419	372	1726	412	1957
23	Madaripur	65	193	64	184	68	188
24	Manikganj	483	1646	469	1578	467	1572
25	Munshiganj	263	2749	481	2592	500	3131
26	Narayanganj	387	1459	373	1367	369	1351
27	Narsingdi	343	1419	317	1344	302	1276
28	Rajbari	965	6432	993	6600	1116	7527
29	Shariatpur	74	488	75	485	90	566
30	Tangail	1664	17721	1658	17261	1687	16784
<b>3</b>	<b>Dhaka</b>	<b>7195</b>	<b>50603</b>	<b>7402</b>	<b>49074</b>	<b>7617</b>	<b>50442</b>
31	Bagerhat	751	4490	789	6146	794	5220
32	Chuadanga	1639	9254	1637	8798	1641	8821
33	Jashore	2244	11256	2216	11144	2592	13595
34	Jhenaidah	1439	7526	1521	7428	1757	11354
35	Khulna	663	5068	640	4612	635	4591
36	Kushtia	970	5994	959	5960	981	6028

Contd.

Zila/Division		2014-15		2015-16		2016-17	
		Area (acres)	Production (M. Ton)	Area (acres)	Production (M. Ton)	Area (acres)	Production (M. Ton)
37	Magura	192	836	186	798	196	832
38	Meherpur	664	4349	740	5271	730	5211
39	Narail	367	1738	350	1859	344	1867
40	Satkhira	1058	7212	1033	6935	1053	6990
<b>4</b>	<b>Khulna</b>	<b>9987</b>	<b>57723</b>	<b>10071</b>	<b>58951</b>	<b>10723</b>	<b>64509</b>
41	Jamalpur	316	1570	321	1560	336	1627
42	Mymensing	1715	6763	1776	23240	1706	22629
43	Netrakona	382	1578	366	1441	377	1485
44	Sherpur	787	7083	836	14477	865	15005
<b>5</b>	<b>Mymensing</b>	<b>3200</b>	<b>16994</b>	<b>3299</b>	<b>40718</b>	<b>3284</b>	<b>40746</b>
45	Bogura	638	5455	700	3886	846	4327
46	Joypurhat	382	1993	377	1966	390	2025
47	Naogaon	1138	7094	1097	7065	1102	7115
48	Natore	623	1956	638	2028	623	2054
49	Chapai Nawabganj	574	3074	606	3177	610	3172
50	Pabna	782	4935	836	5424	885	5955
51	Rajshahi	1285	10463	1243	9724	1326	11005
52	Sirajganj	664	4807	660	5022	678	5809
<b>6</b>	<b>Rajshahi</b>	<b>6086</b>	<b>39777</b>	<b>6157</b>	<b>38292</b>	<b>6460</b>	<b>41462</b>
53	Dinajpur	1582	10367	1709	11752	1713	11691
54	Gaibandha	482	2618	470	2564	454	2702
55	Kurigram	665	3744	633	3999	645	4034
56	Lalmonirhat	1002	6613	964	7037	1020	16750
57	Nilphamari	1277	10514	1274	12063	1292	12454
58	Panchagarh	862	4524	874	4522	877	4533
59	Rangpur	1117	5373	1114	6453	1107	6400
60	Thakurgaon	599	2196	650	4653	670	5123
<b>7</b>	<b>Rangpur</b>	<b>7586</b>	<b>45949</b>	<b>7688</b>	<b>53043</b>	<b>7778</b>	<b>63687</b>
61	Habiganj	476	4142	471	3901	469	4019
62	Maulvibazar	443	2490	429	2483	423	2483
63	Sunamganj	526	4245	508	6120	507	6120
64	Sylhet	888	3465	834	9583	889	4505
<b>8</b>	<b>Sylhet</b>	<b>2333</b>	<b>14342</b>	<b>2242</b>	<b>22087</b>	<b>2288</b>	<b>17127</b>
<b>BANGLADESH</b>		<b>43769</b>	<b>258608</b>	<b>44342</b>	<b>295744</b>	<b>45681</b>	<b>311650</b>

**Table: 3.9.24 Area and Production of Gourd/Water Gourd by District 2014-15 to 2016-17**

Zila/Division		2014-15		2015-16		2016-17	
		Area (acres)	Production (M. Ton)	Area (acres)	Production (M. Ton)	Area (acres)	Production (M. Ton)
1	Barguna	128	257	133	278	129	280
2	Barishal	750	3426	726	3332	703	3266
3	Bhola	763	2619	760	3048	829	3333
4	Jhallokati	653	4440	665	4500	672	7486
5	Patuakhali	245	366	277	513	290	541
6	Pirojpur	652	1248	645	1935	706	2168
<b>1</b>	<b>Barishal</b>	<b>3191</b>	<b>12356</b>	<b>3206</b>	<b>13606</b>	<b>3329</b>	<b>17074</b>
7	Bandarban	779	1470	774	1475	778	1491
8	Brahmanbaria	1034	2514	734	2227	1060	2368
9	Chandpur	1045	5674	1063	7040	1002	4666
10	Chittagang	1149	5470	1160	5519	1170	5531
11	Cumilla	1573	9718	1692	10826	1695	10760
12	Cox's Bazar	189	778	271	1205	272	1183
13	Feni	232	1305	230	1270	214	1241
14	Khagrachhari	687	2329	652	2367	724	2504
15	Laksmipur	786	3113	739	2896	703	2493
16	Noakhali	1177	3486	1319	3677	1198	3652
17	Rangamati	576	2350	620	2544	616	2480
<b>2</b>	<b>Chittagang</b>	<b>9227</b>	<b>38207</b>	<b>9254</b>	<b>41046</b>	<b>9432</b>	<b>38369</b>
18	Dhaka	2564	9552	2515	9516	2215	9116
19	Faridpur	503	1579	468	1466	472	1479
20	Gazipur	2578	7192	2516	8600	2520	7680
21	Gopalganj	528	3138	543	3223	509	2949
22	Kishorganj	458	2797	629	4714	629	4714
23	Madaripur	617	2102	611	2069	575	1972
24	Manikganj	654	2262	666	2283	711	2374
25	Munshiganj	528	3448	513	3363	524	3469
26	Narayanganj	1380	5416	1367	5415	1386	5719
27	Narsingdi	1238	8640	1219	8506	1195	10207
28	Rajbari	420	1205	617	2102	907	4459
29	Shariatpur	380	1628	391	1787	392	2187
30	Tangail	2129	9592	2176	9957	2219	10053
<b>3</b>	<b>Dhaka</b>	<b>13977</b>	<b>58551</b>	<b>14231</b>	<b>63001</b>	<b>14254</b>	<b>66378</b>
31	Bagerhat	699	3231	703	3164	718	3215
32	Chuadanga	513	2277	517	2260	527	2343
33	Jashore	963	4756	977	5020	982	5478
34	Jhenaidah	751	3577	776	3894	837	4218
35	Khulna	423	1056	436	1092	462	1182
36	Kushtia	447	2116	440	2035	444	1935

Contd.



Zila/Division		2014-15		2015-16		2016-17	
		Area (acres)	Production (M. Ton)	Area (acres)	Production (M. Ton)	Area (acres)	Production (M. Ton)
37	Magura	192	938	196	971	203	1021
38	Meherpur	157	791	169	937	229	1616
39	Narail	338	1646	342	1685	362	1737
40	Satkhira	491	2687	494	2724	458	2526
<b>4</b>	<b>Khulna</b>	<b>4974</b>	<b>23075</b>	<b>5050</b>	<b>23782</b>	<b>5222</b>	<b>25271</b>
41	Jamalpur	963	4896	928	4574	963	4743
42	Mymensing	1746	10100	1808	13687	1763	13507
43	Netrakona	411	1355	426	1374	426	1252
44	Sherpur	412	2470	434	2631	481	2936
<b>5</b>	<b>Mymensing</b>	<b>3532</b>	<b>18821</b>	<b>3596</b>	<b>22266</b>	<b>3633</b>	<b>22438</b>
45	Bogura	674	2981	704	2848	752	3589
46	Joypurhat	193	940	203	1236	207	1252
47	Naogaon	395	1457	381	1494	393	1579
48	Natore	334	980	350	1038	349	1048
49	Chapai Nawabganj	175	569	175	565	194	647
50	Pabna	420	945	461	1049	512	1158
51	Rajshahi	822	4529	914	5846	944	6260
52	Sirajganj	582	4325	467	3278	728	5311
<b>6</b>	<b>Rajshahi</b>	<b>3595</b>	<b>16726</b>	<b>3655</b>	<b>17354</b>	<b>4079</b>	<b>20844</b>
53	Dinajpur	619	3691	652	3015	660	2991
54	Gaibandha	461	1107	449	1097	440	1101
55	Kurigram	481	1978	444	1781	444	1819
56	Lalmonirhat	283	1633	272	2249	310	2565
57	Nilphamari	292	2444	283	2319	277	2270
58	Panchagarh	497	2177	504	2241	509	2293
59	Rangpur	439	1314	459	1415	472	1462
60	Thakurgaon	353	797	232	834	237	851
<b>7</b>	<b>Rangpur</b>	<b>3425</b>	<b>15141</b>	<b>3295</b>	<b>14951</b>	<b>3349</b>	<b>15352</b>
61	Habiganj	755	8500	745	9281	767	7340
62	Maulvibazar	545	2700	590	2924	567	3899
63	Sunamganj	880	1050	799	4820	797	4875
64	Sylhet	957	3245	1363	5092	1235	4244
<b>8</b>	<b>Sylhet</b>	<b>3137</b>	<b>15495</b>	<b>3497</b>	<b>22117</b>	<b>3366</b>	<b>20358</b>
<b>BANGLADESH</b>		<b>45058</b>	<b>198372</b>	<b>45784</b>	<b>218123</b>	<b>46664</b>	<b>226084</b>

**Table: 3.9.25 Area and Production of Rabi Pumpkin by District 2014-15 to 2016-17**

Zila/Division		2014-15		2015-16		2016-17	
		Area (acres)	Production (M. Ton)	Area (acres)	Production (M. Ton)	Area (acres)	Production (M. Ton)
1	Barguna	211	413	239	489	236	465
2	Barishal	729	2397	719	2591	718	2715
3	Bhola	639	2507	459	1832	537	2100
4	Jhallokati	616	4373	625	4396	636	4596
5	Patuakhali	236	389	336	622	348	654
6	Pirojpur	599	1703	619	1533	655	1765
<b>1</b>	<b>Barishal</b>	<b>3030</b>	<b>11782</b>	<b>2997</b>	<b>11463</b>	<b>3130</b>	<b>12295</b>
7	Bandarban	318	839	317	846	324	852
8	Brahmanbaria	1135	2259	625	1936	619	1820
9	Chandpur	691	2910	635	2852	699	3308
10	Chittagang	1862	8434	1881	9206	1889	8713
11	Cumilla	2505	12617	3623	15347	2717	11851
12	Cox's Bazar	294	1962	316	2255	334	2308
13	Feni	381	852	396	856	360	858
14	Khagrachhari	659	3408	670	2166	695	2418
15	Laksmipur	1037	2378	995	2252	973	2185
16	Noakhali	1546	3568	1357	3186	1489	2903
17	Rangamati	677	1886	683	1915	676	1912
<b>2</b>	<b>Chittagang</b>	<b>11105</b>	<b>41113</b>	<b>11498</b>	<b>42817</b>	<b>10775</b>	<b>39128</b>
18	Dhaka	700	2570	736	2783	754	2819
19	Faridpur	490	1460	440	1490	440	1490
20	Gazipur	253	503	263	532	269	556
21	Gopalganj	872	7189	873	7185	869	5850
22	Kishorganj	520	2175	721	3738	721	3738
23	Madaripur	541	2221	535	2153	532	2150
24	Manikganj	783	6342	788	6413	802	6447
25	Munshiganj	497	1069	516	1123	530	1150
26	Narayanganj	313	1295	319	1008	326	1447
27	Narsingdi	427	1754	417	1460	400	2038
28	Rajbari	470	1840	484	1868	510	2395
29	Shariatpur	391	1072	368	1084	384	1095
30	Tangail	1245	6421	1251	6589	1282	6763
<b>3</b>	<b>Dhaka</b>	<b>7502</b>	<b>35911</b>	<b>7711</b>	<b>37426</b>	<b>7819</b>	<b>37938</b>
31	Bagerhat	609	2215	615	2394	573	2009
32	Chuadanga	1645	10839	1634	6826	1642	7924
33	Jashore	1492	6895	1451	7125	1451	7601
34	Jhenaidah	913	3660	984	6214	1098	6545
35	Khulna	707	2328	675	2184	673	2105
36	Kushtia	495	3700	497	3654	486	3477

Contd.

Zila/Division		2014-15		2015-16		2016-17	
		Area (acres)	Production (M. Ton)	Area (acres)	Production (M. Ton)	Area (acres)	Production (M. Ton)
37	Magura	218	1162	225	1192	226	1140
38	Meherpur	197	984	195	985	188	924
39	Narail	392	1920	394	1936	369	1810
40	Satkhira	854	4799	857	4565	836	4529
<b>4</b>	<b>Khulna</b>	<b>7522</b>	<b>38502</b>	<b>7527</b>	<b>37075</b>	<b>7542</b>	<b>38064</b>
41	Jamalpur	416	1958	439	2059	442	2102
42	Mymensing	949	6416	1012	7866	968	9983
43	Netrakona	416	2060	415	1961	415	2042
44	Sherpur	236	1128	250	1315	274	1460
<b>5</b>	<b>Mymensing</b>	<b>2017</b>	<b>11562</b>	<b>2116</b>	<b>13201</b>	<b>2099</b>	<b>15587</b>
45	Bogura	707	2664	721	2726	717	2711
46	Joypurhat	266	1144	87	491	243	1549
47	Naogaon	446	1955	458	1782	500	1960
48	Natore	456	1204	403	1011	476	1339
49	Chapai Nawabganj	175	537	186	590	191	602
50	Pabna	510	1435	544	1598	591	1919
51	Rajshahi	810	3294	853	3728	874	3998
52	Sirajganj	367	1421	401	1578	458	2163
<b>6</b>	<b>Rajshahi</b>	<b>3737</b>	<b>13654</b>	<b>3653</b>	<b>13504</b>	<b>4050</b>	<b>16241</b>
53	Dinajpur	679	2154	729	2288	707	2262
54	Gaibandha	514	1133	507	1705	507	1741
55	Kurigram	544	2594	466	2059	467	2367
56	Lalmonirhat	241	545	248	712	255	765
57	Nilphamari	428	3273	525	4833	532	5009
58	Panchagarh	322	1232	319	2157	321	2161
59	Rangpur	659	2266	790	2863	817	2978
60	Thakurgaon	858	2361	766	2926	778	2993
<b>7</b>	<b>Rangpur</b>	<b>4245</b>	<b>15558</b>	<b>4350</b>	<b>19543</b>	<b>4384</b>	<b>20276</b>
61	Habiganj	289	1324	281	1342	310	1441
62	Maulvibazar	1443	2008	455	2136	464	2233
63	Sunamganj	362	2713	569	2868	605	2881
64	Sylhet	1370	3772	1479	4737	1434	4560
<b>8</b>	<b>Sylhet</b>	<b>3464</b>	<b>9817</b>	<b>2784</b>	<b>11083</b>	<b>2813</b>	<b>11115</b>
<b>BANGLADESH</b>		<b>42622</b>	<b>177899</b>	<b>42636</b>	<b>186112</b>	<b>42612</b>	<b>190644</b>

**Table: 3.9.26 Area and Production of Tamato by District 2014-15 to 2016-17**

Zila/Division		2014-15		2015-16		2016-17	
		Area (acres)	Production (M. Ton)	Area (acres)	Production (M. Ton)	Area (acres)	Production (M. Ton)
1	Barguna	102	170	135	252	132	206
2	Barishal	734	2828	729	2423	890	2963
3	Bhola	791	2668	789	2762	876	2956
4	Jhallokati	314	586	330	654	339	670
5	Patuakhali	122	116	172	180	185	201
6	Pirojpur	327	583	392	649	417	691
<b>1</b>	<b>Barishal</b>	<b>2390</b>	<b>6951</b>	<b>2547</b>	<b>6920</b>	<b>2839</b>	<b>7687</b>
7	Bandarban	488	1270	500	1261	496	1281
8	Brahmanbaria	2267	6055	2130	5690	1731	4179
9	Chandpur	1468	6825	1489	7266	1370	7434
10	Chittagang	3915	11298	3972	11458	3983	11439
11	Cumilla	3984	27899	4248	29086	3541	27028
12	Cox's Bazar	709	3152	721	3277	711	3152
13	Feni	319	782	327	797	324	798
14	Khagrachhari	624	1893	645	1987	670	2153
15	Laksmipur	657	1400	608	1321	552	1245
16	Noakhali	1247	1709	1221	1809	1214	1126
17	Rangamati	599	2654	598	1157	597	1139
<b>2</b>	<b>Chittagang</b>	<b>16277</b>	<b>64937</b>	<b>16459</b>	<b>65109</b>	<b>15189</b>	<b>60974</b>
18	Dhaka	1075	5279	1080	5251	1098	5374
19	Faridpur	904	7717	930	7720	937	7847
20	Gazipur	642	1615	658	1669	656	1677
21	Gopalganj	708	4079	677	3846	656	5031
22	Kishorganj	919	6241	916	5900	916	5900
23	Madaripur	696	1333	662	1290	666	1329
24	Manikganj	548	2959	537	2930	547	3037
25	Munshiganj	492	1556	512	1613	566	1804
26	Narayanganj	718	2280	734	2292	719	2369
27	Narsingdi	841	2648	799	2447	793	2529
28	Rajbari	1014	3628	817	2603	1013	4498
29	Shariatpur	1267	8676	1284	8917	1241	9396
30	Tangail	720	4418	754	4910	784	5130
<b>3</b>	<b>Dhaka</b>	<b>10544</b>	<b>52429</b>	<b>10360</b>	<b>51388</b>	<b>10592</b>	<b>55921</b>
31	Bagerhat	1020	4646	1140	6666	1225	6950
32	Chuadanga	932	5014	680	2826	681	2850
33	Jashore	1293	5188	1344	5909	1353	6311
34	Jhenaidah	854	2742	839	2709	991	3329
35	Khulna	692	1573	678	1572	703	1634
36	Kushtia	706	4179	723	4323	735	4439

Contd.

Zila/Division		2014-15		2015-16		2016-17	
		Area (acres)	Production (M. Ton)	Area (acres)	Production (M. Ton)	Area (acres)	Production (M. Ton)
37	Magura	108	418	118	481	117	476
38	Meherpur	307	1504	331	1562	326	1520
39	Narail	484	1755	494	1814	502	1840
40	Satkhira	832	2420	809	2434	806	2417
<b>4</b>	<b>Khulna</b>	<b>7228</b>	<b>29439</b>	<b>7156</b>	<b>30296</b>	<b>7439</b>	<b>31766</b>
41	Jamalpur	961	4512	938	4480	984	4634
42	Mymensing	1668	6800	2110	11640	2064	18547
43	Netrakona	484	2194	491	2245	499	2228
44	Sherpur	800	9618	813	9131	871	9329
<b>5</b>	<b>Mymensing</b>	<b>3913</b>	<b>23124</b>	<b>4352</b>	<b>27496</b>	<b>4418</b>	<b>34738</b>
45	Bogura	918	3194	917	3417	912	3533
46	Joypurhat	377	1908	357	2025	359	2025
47	Naogaon	975	3311	971	3369	975	3459
48	Natore	637	1708	652	1787	656	1829
49	Chapai Nawabganj	1508	7301	1540	7172	1588	6906
50	Pabna	742	1926	805	2208	822	2044
51	Rajshahi	17721	126648	7547	62459	7769	64730
52	Sirajganj	454	2660	476	2939	514	3402
<b>6</b>	<b>Rajshahi</b>	<b>23332</b>	<b>148656</b>	<b>13265</b>	<b>85376</b>	<b>13595</b>	<b>87928</b>
53	Dinajpur	4578	54805	4598	56860	4707	56942
54	Gaibandha	276	572	269	549	266	536
55	Kurigram	259	940	248	854	254	1591
56	Lalmonirhat	353	1751	450	2297	480	2451
57	Nilphamari	266	1162	261	1566	268	1610
58	Panchagarh	1060	5122	1977	12395	2107	12971
59	Rangpur	531	1255	530	1272	510	2604
60	Thakurgaon	636	1651	631	2139	642	2180
<b>7</b>	<b>Rangpur</b>	<b>7959</b>	<b>67258</b>	<b>8964</b>	<b>77932</b>	<b>9234</b>	<b>80885</b>
61	Habiganj	1047	6718	1125	7545	1126	6659
62	Maulvibazar	569	3671	594	3673	617	3783
63	Sunamganj	945	7236	1194	7988	1735	13470
64	Sylhet	1398	3191	1519	4398	1582	4914
<b>8</b>	<b>Sylhet</b>	<b>3959</b>	<b>20816</b>	<b>4432</b>	<b>23604</b>	<b>5060</b>	<b>28826</b>
	<b>BANGLADESH</b>	<b>75602</b>	<b>413610</b>	<b>67535</b>	<b>368121</b>	<b>68366</b>	<b>388725</b>

**Table: 3.9.27 Area and Production of Radish by District 2014-15 to 2016-17**

Zila/Division		2014-15		2015-16		2016-17	
		Area (acres)	Production (M. Ton)	Area (acres)	Production (M. Ton)	Area (acres)	Production (M. Ton)
1	Barguna	220	504	202	456	788	2089
2	Barishal	868	2401	817	2332	810	2335
3	Bhola	731	1963	713	1977	717	2042
4	Jhallokati	223	343	232	359	242	390
5	Patuakhali	257	463	255	511	251	494
6	Pirojpur	290	1054	240	925	319	1146
<b>1</b>	<b>Barishal</b>	<b>2589</b>	<b>6728</b>	<b>2459</b>	<b>6560</b>	<b>3127</b>	<b>8496</b>
7	Bandarban	623	1948	625	1939	626	1930
8	Brahmanbaria	1002	5695	1104	5769	1099	5661
9	Chandpur	1203	5929	1152	5660	1124	5569
10	Chittagang	3175	12642	3188	11134	3206	12487
11	Cumilla	1949	9247	1942	9490	1799	8578
12	Cox's Bazar	778	4191	838	4470	861	4597
13	Feni	459	1860	551	1827	547	1289
14	Khagrachhari	1209	4020	1234	4036	1269	4165
15	Laksmipur	813	2125	800	2074	788	2089
16	Noakhali	1522	5543	1551	5664	1275	3540
17	Rangamati	1003	4118	1007	4145	993	4095
<b>2</b>	<b>Chittagang</b>	<b>13736</b>	<b>57318</b>	<b>13992</b>	<b>56208</b>	<b>13587</b>	<b>54000</b>
18	Dhaka	1052	4801	1224	5176	1225	5232
19	Faridpur	762	3105	569	2619	560	2550
20	Gazipur	665	3088	697	3225	688	3142
21	Gopalganj	443	2044	426	1955	391	1862
22	Kishorganj	1261	8594	1203	9440	1189	9405
23	Madaripur	417	2203	460	2379	454	2150
24	Manikganj	1028	3760	967	3548	930	2912
25	Munshiganj	430	2322	412	2085	474	2244
26	Narayanganj	515	1490	395	1279	404	1308
27	Narsingdi	877	3201	782	3011	797	3096
28	Rajbari	1047	3385	1044	3751	1091	4520
29	Shariatpur	276	1391	398	1956	459	2524
30	Tangail	2537	11768	2716	12201	2556	11512
<b>3</b>	<b>Dhaka</b>	<b>11310</b>	<b>51152</b>	<b>11293</b>	<b>52625</b>	<b>11218</b>	<b>52457</b>
31	Bagerhat	758	4789	841	4187	815	4060
32	Chuadanga	1058	4530	1018	4330	1022	4342
33	Jashore	2131	8653	2074	8426	2100	8635
34	Jhenaidah	1189	4816	1375	8081	1331	7255
35	Khulna	563	2170	533	1946	543	1995
36	Kushtia	889	5526	865	5433	870	5443

Contd.

Zila/Division		2014-15		2015-16		2016-17	
		Area (acres)	Production (M. Ton)	Area (acres)	Production (M. Ton)	Area (acres)	Production (M. Ton)
37	Magura	378	1612	361	1483	377	1563
38	Meherpur	306	888	307	891	310	906
39	Narail	497	1635	437	1611	422	1570
40	Satkhira	614	2432	585	2268	569	2495
<b>4</b>	<b>Khulna</b>	<b>8383</b>	<b>37051</b>	<b>8396</b>	<b>38656</b>	<b>8359</b>	<b>38264</b>
41	Jamalpur	1411	5780	1349	5525	1375	5709
42	Mymensing	2416	10606	2538	11672	3166	12402
43	Netrakona	840	1899	868	1948	870	1940
44	Sherpur	1113	7959	1187	8415	1210	8722
<b>5</b>	<b>Mymensing</b>	<b>5780</b>	<b>26244</b>	<b>5942</b>	<b>27560</b>	<b>6621</b>	<b>28773</b>
45	Bogura	1211	3820	1518	5742	1711	6759
46	Joypurhat	482	2273	488	2183	483	2151
47	Naogaon	1087	4827	1286	8258	1214	8031
48	Natore	971	2612	982	2674	920	2491
49	Chapai Nawabganj	380	1385	407	1426	389	1247
50	Pabna	1027	3580	1036	3591	1065	3534
51	Rajshahi	2522	11768	2460	11754	2199	10844
52	Sirajganj	1373	5532	1342	5611	1320	5563
<b>6</b>	<b>Rajshahi</b>	<b>9053</b>	<b>35797</b>	<b>9519</b>	<b>41239</b>	<b>9301</b>	<b>40620</b>
53	Dinajpur	1102	4383	1241	3694	1183	3744
54	Gaibandha	859	3413	892	3550	751	3109
55	Kurigram	1069	4529	1065	4522	1066	4635
56	Lalmonirhat	815	2735	689	3031	720	3168
57	Nilphamari	1111	4657	1106	4652	1110	4671
58	Panchagarh	1888	12038	1907	12212	1866	11775
59	Rangpur	1039	2592	1083	2691	1099	3285
60	Thakurgaon	809	1795	877	1754	871	1947
<b>7</b>	<b>Rangpur</b>	<b>8692</b>	<b>36142</b>	<b>8860</b>	<b>36106</b>	<b>8666</b>	<b>36334</b>
61	Habiganj	902	7523	949	8399	934	7204
62	Maulvibazar	693	2666	715	2819	715	2819
63	Sunamganj	751	3997	747	3492	792	4084
64	Sylhet	2202	6347	2267	7207	2332	7473
<b>8</b>	<b>Sylhet</b>	<b>4548</b>	<b>20533</b>	<b>4678</b>	<b>21917</b>	<b>4773</b>	<b>21580</b>
<b>BANGLADESH</b>		<b>64091</b>	<b>270965</b>	<b>65139</b>	<b>280871</b>	<b>65652</b>	<b>280524</b>

**Table: 3.9.28 Area and Production of Bean by District 2014-15 to 2016-17**

Zila/Division		2014-15		2015-16		2016-17	
		Area (acres)	Production (M. Ton)	Area (acres)	Production (M. Ton)	Area (acres)	Production (M. Ton)
1	Barguna	90	60	251	349	233	328
2	Barishal	499	869	499	865	508	865
3	Bhola	818	1798	819	1748	697	2157
4	Jhallokati	551	428	551	404	573	454
5	Patuakhali	129	77	176	132	184	142
6	Pirojpur	243	361	301	514	314	562
<b>1</b>	<b>Barishal</b>	<b>2330</b>	<b>3593</b>	<b>2597</b>	<b>4012</b>	<b>2509</b>	<b>4508</b>
7	Bandarban	521	925	536	951	542	960
8	Brahmanbaria	1073	2525	1001	2416	1089	2260
9	Chandpur	648	817	680	873	692	945
10	Chittagang	2455	5874	2478	5917	2487	5930
11	Cumilla	1936	5879	2063	6144	2010	6063
12	Cox's Bazar	664	1424	616	1388	647	1511
13	Feni	333	499	339	509	316	487
14	Khagrachhari	619	1218	627	1204	662	1346
15	Laksmipur	856	1164	814	1098	789	1073
16	Noakhali	1501	1618	1538	1624	1452	1346
17	Rangamati	612	871	633	934	639	940
<b>2</b>	<b>Chittagang</b>	<b>11218</b>	<b>22814</b>	<b>11325</b>	<b>23058</b>	<b>11325</b>	<b>22861</b>
18	Dhaka	1410	4929	1405	4999	1421	4912
19	Faridpur	511	935	480	895	480	892
20	Gazipur	997	1717	1004	1741	1018	1788
21	Gopalganj	254	704	268	730	289	821
22	Kishorganj	995	2752	1141	3317	1165	3444
23	Madaripur	405	426	386	399	366	557
24	Manikganj	766	3902	766	3925	751	3883
25	Munshiganj	528	803	514	1176	523	788
26	Narayanganj	793	2007	812	1906	808	2055
27	Narsingdi	2288	8524	2262	8439	2839	12801
28	Rajbari	703	1141	703	1141	712	1594
29	Shariatpur	347	523	357	546	369	497
30	Tangail	1821	3318	1712	3017	1879	3358
<b>3</b>	<b>Dhaka</b>	<b>11818</b>	<b>31681</b>	<b>11810</b>	<b>32231</b>	<b>12620</b>	<b>37390</b>
31	Bagerhat	486	921	503	952	504	1030
32	Chuadanga	857	1787	633	1235	643	1209
33	Jashore	2793	9067	2760	9134	2700	8994
34	Jhenaidah	1118	3511	1269	5867	1570	7477
35	Khulna	536	2008	538	1999	519	1928
36	Kushtia	699	2393	640	2069	634	1956

Contd.



Zila/Division		2014-15		2015-16		2016-17	
		Area (acres)	Production (M. Ton)	Area (acres)	Production (M. Ton)	Area (acres)	Production (M. Ton)
37	Magura	158	514	169	538	173	553
38	Meherpur	248	994	249	1019	449	2204
39	Narail	382	1308	376	1296	370	1279
40	Satkhira	693	1866	697	1865	693	1772
<b>4</b>	<b>Khulna</b>	<b>7970</b>	<b>24369</b>	<b>7834</b>	<b>25974</b>	<b>8255</b>	<b>28402</b>
41	Jamalpur	619	1557	629	1489	664	1577
42	Mymensing	2089	4018	2175	6296	2138	6238
43	Netrakona	418	714	429	702	430	720
44	Sherpur	533	1524	573	1643	621	1798
<b>5</b>	<b>Mymensing</b>	<b>3659</b>	<b>7813</b>	<b>3806</b>	<b>10130</b>	<b>3853</b>	<b>10333</b>
45	Bogura	1004	3582	1022	3637	998	2979
46	Joypurhat	190	645	204	783	220	814
47	Naogaon	587	2045	719	2344	756	2451
48	Natore	519	1089	511	1061	523	1099
49	Chapai Nawabganj	159	323	176	358	183	376
50	Pabna	587	694	623	765	663	830
51	Rajshahi	946	3418	863	3227	932	3630
52	Sirajganj	542	1073	552	1029	611	1288
<b>6</b>	<b>Rajshahi</b>	<b>4534</b>	<b>12869</b>	<b>4670</b>	<b>13204</b>	<b>4886</b>	<b>13467</b>
53	Dinajpur	722	1326	739	1920	711	1780
54	Gaibandha	384	760	380	736	387	739
55	Kurigram	349	551	330	497	333	493
56	Lalmonirhat	214	616	390	1173	238	690
57	Nilphamari	386	1090	455	1242	408	1239
58	Panchagarh	466	937	232	672	457	1232
59	Rangpur	505	817	501	827	520	906
60	Thakurgaon	454	632	354	675	355	692
<b>7</b>	<b>Rangpur</b>	<b>3480</b>	<b>6729</b>	<b>3381</b>	<b>7742</b>	<b>3409</b>	<b>7771</b>
61	Habiganj	1329	4167	1204	3773	1213	3678
62	Maulvibazar	445	1215	415	1224	420	1234
63	Sunamganj	1243	4881	1119	4360	1168	4654
64	Sylhet	1166	1960	1762	2968	1937	3197
<b>8</b>	<b>Sylhet</b>	<b>4183</b>	<b>12223</b>	<b>4500</b>	<b>12325</b>	<b>4738</b>	<b>12763</b>
<b>BANGLADESH</b>		<b>49192</b>	<b>122091</b>	<b>49923</b>	<b>128676</b>	<b>51595</b>	<b>137495</b>

**Table: 3.9.29 Area and Production of Bengal Spinach (Palong Shak) by District 2014-15 to 2016-17**

Zila/Division		2014-15		2015-16		2016-17	
		Area (acres)	Production (M. Ton)	Area (acres)	Production (M. Ton)	Area (acres)	Production (M. Ton)
1	Barguna	-	-	70	62	69	59
2	Barishal	360	598	419	742	420	743
3	Bhola	184	344	187	524	192	389
4	Jhallokati	129	159	123	141	133	162
5	Patuakhali	56	45	65	65	66	67
6	Pirojpur	100	156	112	187	116	195
<b>1</b>	<b>Barishal</b>	<b>829</b>	<b>1302</b>	<b>976</b>	<b>1721</b>	<b>996</b>	<b>1615</b>
7	Bandarban	124	204	120	173	117	173
8	Brahmanbaria	137	201	146	218	140	210
9	Chandpur	248	330	249	240	258	429
10	Chittagang	893	1708	894	1715	899	1730
11	Cumilla	239	591	265	701	224	525
12	Cox's Bazar	11	22	11	22	11	22
13	Feni	106	185	115	198	97	195
14	Khagrachhari	172	267	173	368	177	273
15	Laksmipur	184	143	181	141	175	140
16	Noakhali	227	468	226	470	265	501
17	Rangamati	125	106	138	119	140	122
<b>2</b>	<b>Chittagang</b>	<b>2466</b>	<b>4225</b>	<b>2518</b>	<b>4365</b>	<b>2503</b>	<b>4320</b>
18	Dhaka	490	1150	483	1138	498	1176
19	Faridpur	292	625	1205	2339	1205	2339
20	Gazipur	166	292	168	311	163	332
21	Gopalganj	318	872	308	838	310	855
22	Kishorganj	158	210	170	230	166	231
23	Madaripur	199	224	179	177	175	177
24	Manikganj	200	265	200	266	137	249
25	Munshiganj	222	388	467	706	471	718
26	Narayanganj	389	603	383	664	379	659
27	Narsingdi	166	226	154	198	159	205
28	Rajbari	469	951	501	1104	501	1105
29	Shariatpur	103	259	101	256	107	248
30	Tangail	305	687	309	689	332	689
<b>3</b>	<b>Dhaka</b>	<b>3477</b>	<b>6752</b>	<b>4628</b>	<b>8916</b>	<b>4603</b>	<b>8983</b>
31	Bagerhat	553	1719	582	1870	490	1926
32	Chuadanga	882	2813	865	2796	860	3093
33	Jashore	1422	4285	1420	4320	1439	4426
34	Jhenaidah	790	1664	739	1590	799	1915
35	Khulna	493	1098	431	933	452	1014
36	Kushtia	723	1823	688	1907	699	16677

Contd.

Zila/Division		2014-15		2015-16		2016-17	
		Area (acres)	Production (M. Ton)	Area (acres)	Production (M. Ton)	Area (acres)	Production (M. Ton)
37	Magura	171	489	180	550	186	528
38	Meherpur	259	812	281	1001	282	1021
39	Narail	429	1242	438	1346	433	1339
40	Satkhira	677	1973	648	1713	628	1627
<b>4</b>	<b>Khulna</b>	<b>6399</b>	<b>17918</b>	<b>6272</b>	<b>18026</b>	<b>6268</b>	<b>33566</b>
41	Jamalpur	260	445	241	398	398	504
42	Mymensing	580	2210	598	2229	584	2423
43	Netrakona	129	243	131	255	136	261
44	Sherpur	58	91	88	219	141	424
<b>5</b>	<b>Mymensing</b>	<b>1027</b>	<b>2989</b>	<b>1058</b>	<b>3101</b>	<b>1259</b>	<b>3612</b>
45	Bogura	385	1078	341	996	334	1006
46	Joypurhat	175	539	170	546	172	555
47	Naogaon	541	1066	431	854	502	1019
48	Natore	294	725	296	817	285	698
49	Chapai Nawabganj	<b>198</b>	<b>483</b>	208	503	210	<b>503</b>
50	Pabna	465	832	509	922	537	980
51	Rajshahi	870	1962	836	2242	738	2144
52	Sirajganj	443	1060	460	1090	330	750
<b>6</b>	<b>Rajshahi</b>	<b>3371</b>	<b>7745</b>	<b>3251</b>	<b>7970</b>	<b>3108</b>	<b>7655</b>
53	Dinajpur	333	516	363	679	357	679
54	Gaibandha	205	277	210	286	214	298
55	Kurigram	305	622	297	615	295	644
56	Lalmonirhat	236	511	227	494	250	544
57	Nilphamari	247	516	242	762	241	722
58	Panchagarh	443	1479	454	1585	466	1636
59	Rangpur	480	816	492	829	494	826
60	Thakurgaon	274	501	293	922	298	940
<b>7</b>	<b>Rangpur</b>	<b>2523</b>	<b>5238</b>	<b>2578</b>	<b>6172</b>	<b>2615</b>	<b>6289</b>
61	Habiganj	21	67	21	65	23	71
62	Maulvibazar	100	72	107	93	111	99
63	Sunamganj	0	0	14	4	25	7
64	Sylhet	142	86	122	122	87	75
<b>8</b>	<b>Sylhet</b>	<b>263</b>	<b>225</b>	<b>264</b>	<b>284</b>	<b>246</b>	<b>252</b>
<b>BANGLADESH</b>		<b>20355</b>	<b>46394</b>	<b>21545</b>	<b>50555</b>	<b>21598</b>	<b>66292</b>

**Table: 3.9.30 Area and Production of Red Amaranth (Lal Shak) by District 2014-15 to 2016-17**

Zila/Division		2014-15		2015-16		2016-17	
		Area (acres)	Production (M. Ton)	Area (acres)	Production (M. Ton)	Area (acres)	Production (M. Ton)
1	Barguna	218	243	226	259	217	259
2	Barishal	676	1064	675	961	654	922
3	Bhola	338	393	325	498	358	538
4	Jhallokati	273	287	276	172	289	325
5	Patuakhali	138	110	144	123	147	128
6	Pirojpur	311	226	316	273	316	273
<b>1</b>	<b>Barishal</b>	<b>1954</b>	<b>2323</b>	<b>1962</b>	<b>2286</b>	<b>1981</b>	<b>2445</b>
7	Bandarban	163	375	168	383	170	392
8	Brahmanbaria	599	664	562	660	594	673
9	Chandpur	420	851	548	1102	560	1081
10	Chittagang	922	1767	950	1802	958	1824
11	Cumilla	1095	2332	1142	2448	1129	2429
12	Cox's Bazar	204	596	213	597	216	600
13	Feni	165	245	166	299	131	210
14	Khagrachhari	307	527	304	523	309	532
15	Laksmipur	318	832	570	710	552	679
16	Noakhali	670	639	662	602	790	739
17	Rangamati	310	412	325	440	330	443
<b>2</b>	<b>Chittagang</b>	<b>5173</b>	<b>9240</b>	<b>5610</b>	<b>9566</b>	<b>5739</b>	<b>9602</b>
18	Dhaka	632	884	629	916	626	928
19	Faridpur	288	544	244	529	250	580
20	Gazipur	258	389	268	404	264	405
21	Gopalganj	263	508	263	508	258	507
22	Kishorganj	220	301	338	487	363	555
23	Madaripur	496	929	500	923	489	921
24	Manikganj	231	334	236	346	237	348
25	Munshiganj	491	1282	430	1130	392	924
26	Narayanganj	598	1050	557	904	565	1024
27	Narsingdi	324	429	300	395	298	393
28	Rajbari	561	1104	583	1108	689	2374
29	Shariatpur	141	123	153	150	141	138
30	Tangail	422	732	426	787	449	833
<b>3</b>	<b>Dhaka</b>	<b>4925</b>	<b>8609</b>	<b>4927</b>	<b>8587</b>	<b>5021</b>	<b>9930</b>
31	Bagerhat	733	671	486	700	527	649
32	Chuadanga	459	961	463	1067	461	1069
33	Jashore	998	2252	1007	2291	1049	2410
34	Jhenaidah	621	1267	660	1338	732	1666
35	Khulna	484	770	473	760	475	775
36	Kushtia	621	1962	615	2002	630	1960

Contd.

Zila/Division		2014-15		2015-16		2016-17	
		Area (acres)	Production (M. Ton)	Area (acres)	Production (M. Ton)	Area (acres)	Production (M. Ton)
37	Magura	337	620	95	200	105	213
38	Meherpur	214	654	220	591	218	610
39	Narail	88	187	349	660	332	634
40	Satkhira	762	1445	749	1395	747	1410
<b>4</b>	<b>Khulna</b>	<b>5317</b>	<b>10789</b>	<b>5117</b>	<b>11004</b>	<b>5276</b>	<b>11396</b>
41	Jamalpur	387	678	370	639	395	701
42	Mymensing	707	1996	708	1667	697	1626
43	Netrakona	186	285	195	330	203	342
44	Sherpur	325	650	743	1513	396	822
<b>5</b>	<b>Mymensing</b>	<b>1605</b>	<b>3609</b>	<b>2016</b>	<b>4149</b>	<b>1691</b>	<b>3491</b>
45	Bogura	335	690	327	655	348	576
46	Joypurhat	186	429	188	518	191	527
47	Naogaon	368	593	457	739	440	737
48	Natore	507	784	519	813	493	768
49	Chapai Nawabganj	161	348	178	384	219	486
50	Pabna	336	1121	383	686	453	892
51	Rajshahi	1282	3005	1290	3183	1258	3575
52	Sirajganj	360	800	286	855	397	885
<b>6</b>	<b>Rajshahi</b>	<b>3535</b>	<b>7770</b>	<b>3628</b>	<b>7833</b>	<b>3799</b>	<b>8446</b>
53	Dinajpur	398	578	435	751	417	679
54	Gaibandha	283	486	285	470	290	448
55	Kurigram	371	719	383	733	372	881
56	Lalmonirhat	369	766	350	607	365	633
57	Nilphamari	219	411	214	399	217	400
58	Panchagarh	429	779	475	905	482	936
59	Rangpur	828	1156	785	1082	798	1045
60	Thakurgaon	276	489	289	486	290	488
<b>7</b>	<b>Rangpur</b>	<b>3173</b>	<b>5384</b>	<b>3216</b>	<b>5433</b>	<b>3231</b>	<b>5510</b>
61	Habiganj	170	348	213	441	200	406
62	Maulvibazar	549	1043	557	1074	560	1094
63	Sunamganj	286	465	403	741	377	683
64	Sylhet	368	559	440	550	561	746
<b>8</b>	<b>Sylhet</b>	<b>1373</b>	<b>2415</b>	<b>1613</b>	<b>2806</b>	<b>1698</b>	<b>2929</b>
<b>BANGLADESH</b>		<b>27055</b>	<b>50139</b>	<b>28089</b>	<b>51664</b>	<b>28436</b>	<b>53749</b>

**Table: 3.9.31 Area and Production of Carrot by District 2014-15 to 2016-17**

Zila/Division		2014-15		2015-16		2016-17	
		Area (acres)	Production (M. Ton)	Area (acres)	Production (M. Ton)	Area (acres)	Production (M. Ton)
1	Barguna	-	-	0	0	0	0
2	Barishal	-	-	0	0	0	0
3	Bhola	-	-	0	0	0	0
4	Jhallokati	-	-	0	0	0	0
5	Patuakhali	2	1	1	1	1	1
6	Pirojpur	-	-	0	0	0	0
<b>1</b>	<b>Barishal</b>	<b>2</b>	<b>1</b>	<b>1</b>	<b>1</b>	<b>1</b>	<b>1</b>
7	Bandarban	25	33	12	16	5	6
8	Brahmanbaria	8	9	10	13	14	17
9	Chandpur	21	95	24	105	24	58
10	Chittagang	37	129	38	131	39	133
11	Cumilla	13	27	12	23	7	12
12	Cox's Bazar	13	12	0	0	14	14
13	Feni	-	-	1	1	1	1
14	Khagrachhari	5	6	12	20	12	21
15	Laksmipur	7	14	7	13	7	13
16	Noakhali	23	24	21	22	40	33
17	Rangamati	-	-	0	0	0	0
<b>2</b>	<b>Chittagang</b>	<b>152</b>	<b>349</b>	<b>137</b>	<b>344</b>	<b>163</b>	<b>308</b>
18	Dhaka	410	2727	414	2754	413	2759
19	Faridpur	29	73	20	50	15	42
20	Gazipur	39	171	41	165	44	167
21	Gopalganj	0	0	0	0	0	0
22	Kishorganj	43	113	47	151	48	155
23	Madaripur	0	0	0	0	0	0
24	Manikganj	1192	3450	1200	3528	1122	3298
25	Munshiganj	1	5	0	0	0	0
26	Narayanganj	35	54	38	70	39	73
27	Narsingdi	15	24	4	7	1	1
28	Rajbari	25	31	33	41	46	95
29	Shariatpur	4	5	4	5	7	8
30	Tangail	66	231	96	288	106	354
<b>3</b>	<b>Dhaka</b>	<b>1859</b>	<b>6884</b>	<b>1897</b>	<b>7059</b>	<b>1841</b>	<b>6952</b>
31	Bagerhat	20	26	33	69	33	77
32	Chuadanga	37	170	37	165	55	215
33	Jashore	93	355	99	375	106	405
34	Jhenaidah	43	152	47	197	64	224
35	Khulna	12	24	13	26	13	26
36	Kushtia	33	71	46	101	58	137

Contd.

Zila/Division		2014-15		2015-16		2016-17	
		Area (acres)	Production (M. Ton)	Area (acres)	Production (M. Ton)	Area (acres)	Production (M. Ton)
37	Magura	20	77	20	74	24	85
38	Meherpur	18	53	22	64	25	75
39	Narail	2	2	3	3	4	3
40	Satkhira	91	285	92	284	87	325
<b>4</b>	<b>Khulna</b>	<b>369</b>	<b>1215</b>	<b>412</b>	<b>1358</b>	<b>469</b>	<b>1572</b>
41	Jamalpur	99	263	102	273	119	316
42	Mymensing	108	314	100	308	89	281
43	Netrakona	13	11	18	16	20	18
44	Sherpur	56	175	69	222	81	272
<b>5</b>	<b>Mymensing</b>	<b>276</b>	<b>763</b>	<b>289</b>	<b>819</b>	<b>309</b>	<b>887</b>
45	Bogura	123	474	118	549	130	592
46	Joypurhat	37	75	36	124	43	135
47	Naogaon	16	89	35	104	35	169
48	Natore	54	114	65	130	77	150
49	Chapai Nawabganj	-	-	0	0	0	0
50	Pabna	379	1914	410	2935	423	3203
51	Rajshahi	32	124	43	167	55	217
52	Sirajganj	65	304	53	208	65	249
<b>6</b>	<b>Rajshahi</b>	<b>706</b>	<b>3094</b>	<b>760</b>	<b>4217</b>	<b>828</b>	<b>4715</b>
53	Dinajpur	108	198	122	217	130	230
54	Gaibandha	141	276	139	273	134	265
55	Kurigram	42	87	57	116	65	132
56	Lalmonirhat	68	156	77	216	87	227
57	Nilphamari	68	426	83	310	83	145
58	Panchagarh	154	264	163	299	163	331
59	Rangpur	133	300	150	323	165	387
60	Thakurgaon	72	118	76	122	80	129
<b>7</b>	<b>Rangpur</b>	<b>786</b>	<b>1825</b>	<b>867</b>	<b>1876</b>	<b>907</b>	<b>1846</b>
61	Habiganj	-	-	0	0	0	0
62	Maulvibazar	5	14	5	5	6	18
63	Sunamganj	-	-	0	0	0	0
64	Sylhet	-	-	0	0	9	7
<b>8</b>	<b>Sylhet</b>	<b>5</b>	<b>14</b>	<b>5</b>	<b>5</b>	<b>15</b>	<b>25</b>
<b>BANGLADESH</b>		<b>4155</b>	<b>14145</b>	<b>4368</b>	<b>15679</b>	<b>4533</b>	<b>16306</b>

**Table: 3.9.32 Area and Production of Laushak by District 2014-15 to 2016-17**

Zila/Division		2014-15		2015-16		2016-17	
		Area (acres)	Production (M. Ton)	Area (acres)	Production (M. Ton)	Area (acres)	Production (M. Ton)
1	Barguna	109	111	129	125	223	141
2	Barishal	924	875	892	978	904	815
3	Bhola	475	248	477	733	495	1629
4	Jhallokati	270	489	275	516	61	81
5	Patuakhali	97	165	119	196	141	236
6	Pirojpur	511	495	527	376	542	513
<b>1</b>	<b>Barishal</b>	<b>2386</b>	<b>2383</b>	<b>2419</b>	<b>2924</b>	<b>2366</b>	<b>3415</b>
7	Bandarban	179	209	187	218	186	204
8	Brahmanbaria	264	335	284	442	289	491
9	Chandpur	386	825	365	833	378	825
10	Chittagang	274	594	272	584	282	615
11	Cumilla	587	882	601	991	593	974
12	Cox's Bazar	137	245	143	251	143	253
13	Feni	204	201	186	176	172	180
14	Khagrachhari	327	377	336	400	368	444
15	Laksmipur	716	1060	666	620	644	599
16	Noakhali	717	553	680	526	535	336
17	Rangamati	268	344	287	358	287	362
<b>2</b>	<b>Chittagang</b>	<b>4059</b>	<b>5625</b>	<b>4007</b>	<b>5399</b>	<b>3877</b>	<b>5283</b>
18	Dhaka	513	1515	528	1947	523	1494
19	Faridpur	151	172	138	161	139	165
20	Gazipur	129	100	138	117	138	119
21	Gopalganj	450	370	176	335	175	327
22	Kishorganj	154	181	158	197	169	238
23	Madaripur	103	56	104	47	101	45
24	Manikganj	52	94	52	91	56	96
25	Munshiganj	290	252	331	326	346	349
26	Narayanganj	425	823	591	766	589	776
27	Narsingdi	148	125	100	85	97	84
28	Rajbari	51	29	54	34	64	60
29	Shariatpur	70	90	131	296	169	330
30	Tangail	387	562	418	612	439	648
<b>3</b>	<b>Dhaka</b>	<b>2923</b>	<b>4369</b>	<b>2919</b>	<b>5014</b>	<b>3005</b>	<b>4731</b>
31	Bagerhat	527	285	566	315	576	331
32	Chuadanga	90	152	89	146	104	150
33	Jashore	155	383	158	383	167	409
34	Jhenaidah	236	589	236	574	201	483
35	Khulna	280	443	254	385	255	383
36	Kushtia	17	39	23	49	22	47

Contd.



Zila/Division		2014-15		2015-16		2016-17	
		Area (acres)	Production (M. Ton)	Area (acres)	Production (M. Ton)	Area (acres)	Production (M. Ton)
37	Magura	32	108	37	125	39	134
38	Meherpur	3	15	5	23	5	25
39	Narail	99	318	107	343	115	352
40	Satkhira	26	33	29	29	28	29
<b>4</b>	<b>Khulna</b>	<b>1465</b>	<b>2365</b>	<b>1504</b>	<b>2372</b>	<b>1512</b>	<b>2343</b>
41	Jamalpur	473	1996	442	1463	473	1529
42	Mymensing	605	1379	653	1678	688	1751
43	Netrakona	186	285	127	155	133	161
44	Sherpur	173	451	173	513	207	566
<b>5</b>	<b>Mymensing</b>	<b>1437</b>	<b>4111</b>	<b>1395</b>	<b>3809</b>	<b>1501</b>	<b>4007</b>
45	Bogura	121	255	178	313	159	281
46	Joypurhat	7	10	8	11	10	13
47	Naogaon	62	46	69	51	71	52
48	Natore	286	184	302	200	296	197
49	Chapai Nawabganj	<b>9</b>	<b>5</b>	6	1	5	1
50	Pabna	97	58	101	59	99	57
51	Rajshahi	56	29	58	18	55	19
52	Sirajganj	182	351	199	362	176	296
<b>6</b>	<b>Rajshahi</b>	<b>820</b>	<b>938</b>	<b>921</b>	<b>1015</b>	<b>871</b>	<b>916</b>
53	Dinajpur	187	280	189	301	209	336
54	Gaibandha	266	309	271	322	266	331
55	Kurigram	235	443	243	485	258	500
56	Lalmonirhat	211	689	247	826	257	860
57	Nilphamari	262	709	271	731	269	729
58	Panchagarh	126	349	131	334	142	341
59	Rangpur	214	255	222	272	298	435
60	Thakurgaon	62	73	62	72	65	107
<b>7</b>	<b>Rangpur</b>	<b>1563</b>	<b>3107</b>	<b>1636</b>	<b>3343</b>	<b>1764</b>	<b>3639</b>
61	Habiganj	35	107	62	93	58	88
62	Maulvibazar	75	158	51	85	51	85
63	Sunamganj	107	112	289	477	291	429
64	Sylhet	138	159	170	171	178	164
<b>8</b>	<b>Sylhet</b>	<b>355</b>	<b>536</b>	<b>572</b>	<b>826</b>	<b>578</b>	<b>766</b>
	<b>BANGLADESH</b>	<b>15008</b>	<b>23434</b>	<b>15373</b>	<b>24702</b>	<b>15474</b>	<b>25100</b>

**Table: 3.9.33 Area and Production of Other Winter Vegetables by District 2014-15 to 2016-17**

Zila/Division		2014-15		2015-16		2016-17	
		Area (acres)	Production (M. Ton)	Area (acres)	Production (M. Ton)	Area (acres)	Production (M. Ton)
1	Barguna	107	165	168	234	134	235
2	Barishal	468	1516	405	1286	387	1236
3	Bhola	43	144	151	216	176	255
4	Jhallokati	264	910	239	818	288	948
5	Patuakhali	110	74	127	103	312	275
6	Pirojpur	496	890	438	1035	534	1268
<b>1</b>	<b>Barishal</b>	<b>1488</b>	<b>3699</b>	<b>1528</b>	<b>3692</b>	<b>1831</b>	<b>4217</b>
7	Bandarban	55	66	45	52	36	40
8	Brahmanbaria	293	473	306	490	306	463
9	Chandpur	117	60	118	61	128	154
10	Chittagang	133	283	130	291	138	297
11	Cumilla	1159	2794	1180	2766	1086	2590
12	Cox's Bazar	30	32	30	32	32	37
13	Feni	26	40	28	41	33	47
14	Khagrachhari	77	97	80	101	69	70
15	Laksmipur	43	43	0	0	37	36
16	Noakhali	73	80	42	41	37	39
17	Rangamati	131	122	117	126	118	127
<b>2</b>	<b>Chittagang</b>	<b>2137</b>	<b>4090</b>	<b>2076</b>	<b>4001</b>	<b>2020</b>	<b>3900</b>
18	Dhaka	1232	6442	1213	6349	1214	6369
19	Faridpur	341	638	345	640	342	641
20	Gazipur	183	407	196	448	189	424
21	Gopalganj	225	797	334	890	453	3236
22	Kishorganj	144	308	154	418	159	336
23	Madaripur	454	854	424	836	432	842
24	Manikganj	613	1466	611	1543	629	1533
25	Munshiganj	366	661	424	676	419	647
26	Narayanganj	463	713	384	624	388	626
27	Narsingdi	806	1125	793	1116	1132	1928
28	Rajbari	310	703	589	1140	611	1146
29	Shariatpur	222	223	251	238	317	567
30	Tangail	713	1584	733	1635	752	1635
<b>3</b>	<b>Dhaka</b>	<b>6072</b>	<b>15921</b>	<b>6451</b>	<b>16553</b>	<b>7037</b>	<b>19930</b>
31	Bagerhat	675	1402	671	1449	701	1536
32	Chuadanga	468	676	371	562	286	347
33	Jashore	849	1990	847	2011	810	2114
34	Jhenaidah	457	927	533	1204	505	1206
35	Khulna	574	1183	589	1190	593	1170
36	Kushtia	309	551	319	572	315	577

Contd.

Zila/Division		2014-15		2015-16		2016-17	
		Area (acres)	Production (M. Ton)	Area (acres)	Production (M. Ton)	Area (acres)	Production (M. Ton)
37	Magura	115	301	127	322	135	353
38	Meherpur	71	144	71	145	73	145
39	Narail	324	925	336	987	341	1002
40	Satkhira	641	2054	667	2235	624	2231
<b>4</b>	<b>Khulna</b>	<b>4483</b>	<b>10153</b>	<b>4531</b>	<b>10677</b>	<b>4383</b>	<b>10681</b>
41	Jamalpur	230	419	256	482	267	508
42	Mymensing	414	658	473	666	428	586
43	Netrakona	129	202	129	200	149	216
44	Sherpur	161	481	160	480	193	603
<b>5</b>	<b>Mymensing</b>	<b>934</b>	<b>1760</b>	<b>1018</b>	<b>1828</b>	<b>1037</b>	<b>1913</b>
45	Bogura	42	58	52	79	33	54
46	Joypurhat	80	344	3	2	3	2
47	Naogaon	165	302	172	317	180	330
48	Natore	256	391	296	442	288	444
49	Chapai Nawabganj	139	270	103	215	106	223
50	Pabna	114	314	109	298	112	305
51	Rajshahi	150	168	130	154	119	122
52	Sirajganj	166	505	210	285	212	237
<b>6</b>	<b>Rajshahi</b>	<b>1112</b>	<b>2352</b>	<b>1075</b>	<b>1792</b>	<b>1053</b>	<b>1717</b>
53	Dinajpur	121	135	121	134	120	174
54	Gaibandha	157	125	161	219	160	221
55	Kurigram	172	130	173	145	222	178
56	Lalmonirhat	100	81	79	222	80	225
57	Nilphamari	32	25	30	48	32	54
58	Panchagarh	65	47	156	123	267	504
59	Rangpur	40	29	67	50	64	51
60	Thakurgaon	110	88	132	122	162	345
<b>7</b>	<b>Rangpur</b>	<b>797</b>	<b>660</b>	<b>919</b>	<b>1063</b>	<b>1107</b>	<b>1752</b>
61	Habiganj	358	557	174	266	0	0
62	Maulvibazar	44	209	47	194	48	193
63	Sunamganj	26	28	0	0	47	75
64	Sylhet	0	0	48	31	52	34
<b>8</b>	<b>Sylhet</b>	<b>428</b>	<b>794</b>	<b>269</b>	<b>491</b>	<b>147</b>	<b>302</b>
<b>BANGLADESH</b>		<b>17451</b>	<b>39429</b>	<b>17867</b>	<b>40097</b>	<b>18615</b>	<b>44412</b>

### 3. 10 Other Food Crops

## Estimate of Other Food Crops

National estimate of area and production of 2014-15 to 2016-17 are given in the following Table:

**Table: 3.10 Area and Production of Other Food Crops by District, 2014-15 to 2016-17**

(Area in acres and production in metric tons)

Name of Crops	2014-15		2015-16		2016-17	
	Area (acres)	Production (MT)	Area (acres)	Production (MT)	Area (acres)	Production (MT)
Potato						
Local	172712	791500	170439	798236	183413	897545
HYV	991209	8462785	1004539	8675863	1051458	9318412
Sub-Total	<b>1163921</b>	<b>9254285</b>	<b>1174978</b>	<b>9474099</b>	<b>1234871</b>	<b>10215957</b>
Sweet Potato	62392	254633	61470	259372	63604	262702
Total	<b>1226313</b>	<b>9508918</b>	<b>1236448</b>	<b>9733471</b>	<b>1298475</b>	<b>10478659</b>

## Estimates of Potato, 2016-17

### Introduction

Potato is a prominent crop in consideration of production and its internal demand in Bangladesh. Potato cultivation has been getting popular over the last couple of years. The weather condition for potato cultivation was favorable during the sowing, growing and harvesting period of the survey year 2016-17. The area of local variety increases with regard to previous year. It was found that the farmers were interested to grow more high yielding variety.

In a subjective manner, farmers were interviewed on some points relating to management and distribution system of seed and fertilizer. They opined that proper management and timely distribution of seed and fertilizer led to a substantial higher production this year. At the same time no natural calamity was reported during potato cultivation and its harvesting. As a result, the area and yield rate has significantly increased, which contributed 7.83% increase in total volume of production.

### Area

Total area under potato crop has been estimated 12,34,871 acres (4,99,725 hectares) compared to 11,74,978 acres (4,75,488 hectares) of the last year. Comparative area estimates of potato are shown below;

#### Estimates of Total Area of Potato Crop by Type

Variety	2015-16		2016-17		Percentage changes over previous year
	Area (Acre)	Area (Hectare)	Area (Acre)	Area (Hectare)	
Local	1,70,439	68,973	1,83,413	74,223	(+) 7.612 %
High Yielding Variety	10,04,539	4,05,515	10,51,458	4,25,502	(+) 4.929 %
Total	11,74,978	4,75,488	12,34,871	4,99,725	(+) 5.097 %

(Contd.)

## Yield

Average yield rate of potato has been estimated 221.63 maunds per acre (20.443 metric tons per hectare) compared to 216.01 maunds (20.433 metric tons per hectare) of previous year. A comparison of estimated yield rates of potato is shown below:

### Estimates of Yield Rate of Potato Crop by Type

Variety	2015-16		2016-17		Percentage changes over previous year
	Yield Per Acre (Maund)	Yield Per Hectare (M.Ton)	Yield Per Acre (Maund)	Yield Per Hectare (M.Ton)	
Local Potato	125.47	11.573	131.10	12.093	(+) 4.493 %
High Yielding Variety	231.38	21.342	237.42	21.900	(+) 2.615 %
Total	216.01	19.925	221.63	20.443	(+) 2.602%

Note: Above "Total" figures are weighted figures

## Production

Total potato production has been estimated 102,15,957 metric tons compared to 94,74,098 metric tons of the last year which is 7.83% higher. This production figure is very important for Bangladesh because of this is the first time cross one core metricton. A comparative estimate of potato production are shown below:

### Estimates of Production of Potato Crop by Type

Variety	2015-16	2016-17	Percentage changes over previous year
	Total Production (M.Ton)	Total Production (M.Ton)	
Local Potato	7,98,236	8,97,545	(+) 12.441 %
High Yielding Variety	86,75,863	93,18,412	(+) 7.406 %
Total Potato	94,74,098	102,15,957	(+) 7.830 %

Estimates of area, yield rates and production by district and division are appended in table 1-3.

**Table-3.10.1: Estimates of Local Potato,2015-16 to 2016-17**

Zila/Division		2015-16					2016-17				
		Acres	Hectares	Acre (Maund)	Hectare (M. Ton)	Production (M. Ton)	Acres	Hectares	Acre (Maund)	Hectare (M. Ton)	Production (M. Ton)
1	Bandarban	781	316	102.77	9.479	2996	810	328	102.87	9.489	3110
2	Chattagram	7359	2978	132.68	12.238	36446	9583	3878	149.89	13.826	53617
3	Cox's Bazar	1940	785	105.72	9.752	7656	1946	788	105.82	9.761	7687
4	Cumilla	199	81	99.51	9.179	739	210	85	99.02	9.134	776
5	Chandpur	0	0	0.00	0.000	0	0	0	0.00	0.000	0
6	Brahmanbaria	1023	414	98.68	9.102	3768	684	277	98.50	9.086	2515
7	Khagrachari	980	397	99.77	9.203	3650	0	0	100.77	0.000	0
8	Noakhali	0	0	0.00	0.000	0	0	0	0.00	0.000	0
9	Lakshmipur	0	0	0.00	0.000	0	0	0	0.00	0.000	0
10	Feni	0	0	0.00	0.000	0	0	0	0.00	0.000	0
11	Rangamati *	765	310	98.04	9.043	2800	617	250	114.06	10.521	2627
<b>1</b>	<b>Chattagram Division</b>	<b>13047</b>	<b>5280</b>	<b>119.21</b>	<b>10.996</b>	<b>58054</b>	<b>13850</b>	<b>5605</b>	<b>136.04</b>	<b>12.549</b>	<b>70332</b>
12	Sylhet	631	255	76.84	7.088	1810	936	379	77.11	7.113	2694
13	Maulavibazar	2263	916	91.78	8.466	7753	2921	1182	91.15	8.408	9938
14	Sunamgonj	739	299	95.21	8.782	2626	964	390	85.87	7.921	3090
15	Hobigonj	2126	860	86.19	7.950	6840	2126	860	81.76	7.542	6488
<b>2</b>	<b>Sylhet Division</b>	<b>5759</b>	<b>2331</b>	<b>88.52</b>	<b>8.165</b>	<b>19029</b>	<b>6947</b>	<b>2811</b>	<b>85.65</b>	<b>7.901</b>	<b>22211</b>
16	Dhaka	24	10	39.07	3.604	35	26	11	39.89	3.679	39
17	Gazipur	176	71	95.74	8.831	629	126	51	92.64	8.545	436
18	Manikgonj	47	19	95.09	8.771	167	97	39	96.27	8.880	349
19	Munsigonj	0	0	0.00	0.000	0	0	0	0.00	0.000	0
20	Narayangonj	0	0	0.00	0.000	0	7	3	79.80	7.000	21
21	Narsingdi	1000	405	92.83	8.563	3465	1102	446	88.60	8.172	3645
22	Faridpur	0	0	0.00	0.000	0	0	0	0.00	0.000	0
23	Rajbari	0	0	0.00	0.000	0	0	0	0.00	0.000	0
24	Madaripur	0	0	0.00	0.000	0	0	0	0.00	0.000	0
25	Gopalganj	0	0	0.00	0.000	0	0	0	0.00	0.000	0
26	Shariatpur	0	0	0.00	0.000	0	0	0	0.00	0.000	0
27	Kishoregonj	3396	1374	86.38	7.968	10950	3428	1387	83.72	7.722	10713
28	Tangail	3719	1505	98.81	9.114	13717	3668	1484	100.52	9.272	13763
<b>3</b>	<b>Dhaka Division</b>	<b>8362</b>	<b>3384</b>	<b>92.79</b>	<b>8.559</b>	<b>28963</b>	<b>8454</b>	<b>3421</b>	<b>91.78</b>	<b>8.466</b>	<b>28964</b>
29	Jamalpur	1643	665	101.71	9.382	6238	1554	629	104.95	9.681	6088
30	Sherpur	1645	666	105.54	9.735	6481	1426	577	98.79	9.112	5258
31	Netrokona	2615	1058	73.83	6.810	7207	3273	1325	77.58	7.156	9478
32	Mymensingh	6482	2623	93.02	8.580	22507	7609	3079	101.63	9.374	28865
<b>4</b>	<b>Mymensingh Division</b>	<b>12385</b>	<b>5012</b>	<b>91.78</b>	<b>8.466</b>	<b>42432</b>	<b>13862</b>	<b>5610</b>	<b>96.03</b>	<b>8.858</b>	<b>49690</b>

Zila/Division	2015-16					2016-17					
	Acres	Hectares	Acre (Maund)	Hectare (M. Ton)	Production (M. Ton)	Acres	Hectares	Acre (Maund)	Hectare (M. Ton)	Production (M. Ton)	
33	Barishal	0	0	0.00	0.000	0	0	0	0.00	0.000	0
34	Jhalakathi	0	0	0.00	0.000	0	0	0	0.00	0.000	0
35	Perojpur	0	0	0.00	0.000	0	0	0	0.00	0.000	0
36	Bhola	0	0	0.00	0.000	0	0	0	0.00	0.000	0
37	Patuakhali	0	0	0.00	0.000	0	0	0	0.00	0.000	0
38	Barguna	0	0	0.00	0.000	0	0	0	0.00	0.000	0
<b>5</b>	<b>Barishal Division</b>	<b>0</b>	<b>0</b>	<b>0.00</b>	<b>0.000</b>	<b>0</b>	<b>0</b>	<b>0.00</b>	<b>0.000</b>	<b>0</b>	
39	Jashore	0	0	0.00	0.000	0	0	0	0.00	0.000	0
40	Jhenaidah	0	0	0.00	0.000	0	0	0	0.00	0.000	0
41	Magura	0	0	0.00	0.000	0	0	0	0.00	0.000	0
42	Narail	0	0	0.00	0.000	0	0	0	0.00	0.000	0
43	Khulna	0	0	0.00	0.000	0	0	0	0.00	0.000	0
44	Bagerhat	0	0	0.00	0.000	0	0	0	0.00	0.000	0
45	Satkhira	0	0	0.00	0.000	0	0	0	0.00	0.000	0
46	Kushtia	0	0	0.00	0.000	0	0	0	0.00	0.000	0
47	Chuadanga	0	0	0.00	0.000	0	0	0	0.00	0.000	0
48	Meherpur	0	0	0.00	0.000	0	0	0	0.00	0.000	0
<b>6</b>	<b>Khulna Division</b>	<b>0</b>	<b>0</b>	<b>0.00</b>	<b>0.000</b>	<b>0</b>	<b>0</b>	<b>0.00</b>	<b>0.000</b>	<b>0</b>	
49	Bogura	38980	15774	145.64	13.434	211909	41772	16904	141.88	13.087	221225
50	Joypurhat	12079	4888	144.07	13.289	64958	13317	5389	140.53	12.962	69856
51	Pabna	175	71	85.12	7.851	556	177	72	85.21	7.860	563
52	Sirajgonj	1651	668	99.16	9.146	6111	1784	722	101.01	9.317	6726
53	Rajshahi	11008	4455	125.23	11.551	51457	10636	4304	130.60	12.046	51850
54	Noagaon	24658	9979	131.41	12.121	120952	29081	11768	145.18	13.391	157595
55	Natore	316	128	120.02	11.071	1416	300	121	110.85	10.225	1241
56	Nawabgonj	506	205	109.22	10.074	2063	389	157	108.99	10.053	1583
<b>7</b>	<b>Rajshahi Division</b>	<b>89373</b>	<b>36167</b>	<b>137.71</b>	<b>12.703</b>	<b>459422</b>	<b>97456</b>	<b>39438</b>	<b>140.37</b>	<b>12.948</b>	<b>510639</b>
57	Dinajpur	16615	6724	127.77	11.785	79242	18050	7304	149.72	13.810	100875
58	Thakurgaon	4784	1936	115.85	10.686	20688	5343	2162	125.02	11.532	24934
59	Panchagar	3195	1293	101.86	9.396	12148	1535	621	115.64	10.667	6626
60	Rangpur	8102	3279	139.67	12.883	42240	9240	3739	138.95	12.817	47925
61	Gaibandha	1925	779	93.20	8.597	6697	2558	1035	97.28	8.973	9289
62	Kurigram	1564	633	117.03	10.795	6832	1949	789	119.61	11.033	8702
63	Nilphamari	3852	1559	115.95	10.695	16672	2724	1102	112.52	10.379	11441
64	Lalmonirhat	1476	597	105.59	9.740	5818	1445	585	109.73	10.121	5919
<b>8</b>	<b>Rangpur Division</b>	<b>41513</b>	<b>16799</b>	<b>122.83</b>	<b>11.330</b>	<b>190336</b>	<b>42844</b>	<b>17338</b>	<b>134.88</b>	<b>12.441</b>	<b>215710</b>
<b>BANGLADESH</b>		<b>170439</b>	<b>68973</b>	<b>125.47</b>	<b>11.573</b>	<b>798236</b>	<b>183413</b>	<b>74223</b>	<b>131.10</b>	<b>12.093</b>	<b>897545</b>



**Table-3.10.2: Estimates of HYV Potato, 2015-16 to 2016-17**

Zila/Division		2015-16					2016-17				
		Acres	Hectares	Acre (Maund)	Hectare (M. Ton)	Production (M. Ton)	Acres	Hectares	Acre (Maund)	Hectare (M. Ton)	Production (M. Ton)
1	Bandarban	118	48	150.55	13.887	663	116	47	135.50	12.498	587
2	Chattagram	1424	576	183.01	16.881	9728	1744	706	169.28	15.614	11020
3	Cox's Bazar	258	104	140.03	12.916	1349	259	105	136.82	12.620	1323
4	Cumilla	35662	14432	214.40	19.776	285402	32543	13169	201.00	18.540	244164
5	Chandpur	32041	12966	244.33	22.537	292220	33987	13754	235.35	21.709	298576
6	Brahmanbaria	4436	1795	151.26	13.952	25046	3726	1508	152.29	14.047	21181
7	Khagrachari	246	100	141.58	13.059	1300	364	147	147.55	13.610	2005
8	Noakhali	461	187	117.15	10.806	2016	579	234	119.15	10.990	2575
9	Lakshmipur	821	332	120.70	11.133	3699	707	286	120.90	11.152	3191
10	Feni	480	194	135.74	12.521	2432	592	240	136.78	12.617	3023
11	Rangamati	260	105	123.65	11.405	1200	190	77	125.92	11.615	893
<b>1</b>	<b>Chattagram Division</b>	<b>76207</b>	<b>30839</b>	<b>219.73</b>	<b>20.268</b>	<b>625055</b>	<b>74807</b>	<b>30273</b>	<b>210.77</b>	<b>19.441</b>	<b>588535</b>
12	Sylhet	2137	865	137.31	12.665	10953	2316	937	125.74	11.598	10870
13	Maulavibazar	1526	618	170.63	15.739	9719	2112	855	171.09	15.781	13488
14	Sunamgonj	1161	470	137.71	12.702	5968	2882	1166	136.23	12.566	14655
15	Hobigonj	2427	982	148.82	13.727	13482	2715	1099	150.48	13.880	15250
<b>2</b>	<b>Sylhet Division</b>	<b>7251</b>	<b>2934</b>	<b>148.24</b>	<b>13.674</b>	<b>40122</b>	<b>10025</b>	<b>4057</b>	<b>145.01</b>	<b>13.376</b>	<b>54264</b>
16	Dhaka	5715	2313	220.94	20.379	47132	4916	1989	225.93	20.840	41458
17	Gazipur	503	204	160.69	14.822	3017	543	220	163.47	15.078	3313
18	Manikgonj	5729	2318	221.56	20.437	47380	5414	2191	220.65	20.353	44591
19	Munsigonj	94409	38205	352.53	32.517	1242329	93041	37652	354.60	32.708	1231517
20	Narayangonj	6476	2621	268.48	24.764	64900	6075	2458	309.87	28.582	70267
21	Narsingdi	2664	1078	173.91	16.041	17294	2731	1105	157.99	14.573	16106
22	Faridpur	580	235	253.66	23.398	5492	640	259	256.47	23.657	6127
23	Rajbari	454	184	200.42	18.487	3396	372	151	206.03	19.004	2861
24	Madaripur	1318	533	203.00	18.725	9987	1857	751	205.01	18.910	14211
25	Gopalganj	505	204	238.90	22.036	4503	505	204	242.67	22.384	4574
26	Shariatpur	3357	1359	267.93	24.714	33574	4552	1842	269.55	24.863	45800
27	Kishoregonj	6720	2719	165.87	15.300	41607	6974	2822	169.18	15.605	44041
28	Tangail	5248	2124	179.89	16.593	35239	5266	2131	180.18	16.620	35417
<b>3</b>	<b>Dhaka Division</b>	<b>133678</b>	<b>54097</b>	<b>311.80</b>	<b>28.761</b>	<b>1555851</b>	<b>132886</b>	<b>53776</b>	<b>314.56</b>	<b>29.014</b>	<b>1560284</b>
29	Jamalpur	9387	3799	204.80	18.891	71760	10933	4424	202.94	18.719	82820
30	Sherpur	10340	4184	208.54	19.236	80489	11779	4767	210.04	19.374	92350
31	Netrokona	762	308	120.23	11.090	3420	1086	439	130.67	12.053	5297
32	Mymensingh	3911	1583	130.48	12.035	19048	2435	985	132.02	12.177	12000
<b>4</b>	<b>Mymensingh Division</b>	<b>24400</b>	<b>9874</b>	<b>191.83</b>	<b>17.694</b>	<b>174718</b>	<b>26233</b>	<b>10616</b>	<b>196.55</b>	<b>18.130</b>	<b>192467</b>

Zila/Division	2014-15					2015-16					
	Acres	Hectares	Acre (Maund)	Hectare (M. Ton)	Production (M. Ton)	Acres	Hectares	Acre (Maund)	Hectare (M. Ton)	Production (M. Ton)	
33	Barishal	1661	672	212.57	19.607	13179	3948	1598	219.93	20.286	32411
34	Jhalakathi	627	254	171.43	15.813	4012	688	278	174.85	16.128	4490
35	Perojpur	2602	1053	127.92	11.799	12424	2243	908	132.94	12.262	11130
36	Bhola	14017	5672	230.62	21.272	120664	20041	8110	289.32	26.687	216434
37	Patuakhali	1165	471	160.19	14.776	6966	1138	461	162.41	14.981	6899
38	Barguna	2147	869	196.67	18.141	15761	1449	586	195.21	18.006	10558
<b>5</b>	<b>Barishal Division</b>	<b>22219</b>	<b>8992</b>	<b>208.60</b>	<b>19.241</b>	<b>173008</b>	<b>29507</b>	<b>11941</b>	<b>255.96</b>	<b>23.610</b>	<b>281923</b>
39	Jashore	7785	3150	247.85	22.862	72024	7762	3141	253.10	23.346	73332
40	Jhenaidah	4010	1623	219.68	20.263	32882	4162	1684	224.65	20.722	34901
41	Magura	180	73	160.48	14.803	1078	85	34	163.09	15.043	517
42	Narail	54	22	149.75	13.813	302	63	25	144.80	13.356	341
43	Khulna	1529	619	149.46	13.786	8530	1563	633	155.18	14.314	9054
44	Bagerhat	1606	650	160.12	14.769	9599	1296	524	169.13	15.600	8182
45	Satkhira	8451	3420	185.73	17.132	58589	8238	3334	187.35	17.281	57611
46	Kushtia	4958	2006	230.76	21.285	42707	5504	2227	236.52	21.817	48593
47	Chuadanga	3964	1604	228.45	21.072	33803	4606	1864	235.62	21.734	40510
48	Meherpur	3155	1277	253.90	23.420	29901	3480	1408	251.63	23.210	32687
<b>6</b>	<b>Khulna Division</b>	<b>35692</b>	<b>14444</b>	<b>217.23</b>	<b>20.037</b>	<b>289415</b>	<b>36759</b>	<b>14876</b>	<b>222.81</b>	<b>20.552</b>	<b>305726</b>
49	Bogura	107624	43553	220.01	20.294	883851	117885	47705	226.81	20.921	998040
50	Joypurhat	72548	29359	249.35	23.000	675246	73366	29690	221.98	20.475	607905
51	Pabna	2806	1136	134.52	12.408	14090	2126	860	140.88	12.995	11180
52	Sirajgonj	5938	2403	154.03	14.208	34141	6026	2439	155.10	14.306	34887
53	Rajshahi	78138	31621	249.08	22.975	726488	94878	38395	286.27	26.405	1013838
54	Noagaon	28120	11380	213.34	19.678	223931	34718	14050	210.36	19.404	272612
55	Natore	2430	983	190.28	17.551	17259	1172	474	193.53	17.851	8466
56	Nawabgonj	3157	1278	215.69	19.895	25417	3397	1375	214.14	19.752	27153
<b>7</b>	<b>Rajshahi Division</b>	<b>300761</b>	<b>121711.4</b>	<b>231.63</b>	<b>21.365</b>	<b>2600423</b>	<b>333568</b>	<b>134988</b>	<b>238.86</b>	<b>22.032</b>	<b>2974083</b>
57	Dinajpur	92800	37554	219.92	20.285	761798	102690	41556	227.80	21.012	873191
58	Thakurgaon	73519	29752	205.22	18.929	563179	52285	21159	206.77	19.072	403545
59	Panchagar	23493	9507	168.68	15.559	147921	23975	9702	221.22	20.405	197975
60	Rangpur	116807	47269	230.32	21.245	1004218	126359	51135	230.09	21.223	1085254
61	Gaibandha	21715	8788	184.01	16.973	149152	19380	7843	181.48	16.740	131283
62	Kurigram	16967	6866	231.06	21.313	146338	15498	6272	229.98	21.213	133043
63	Nilphamari	49950	20214	204.68	18.880	381626	55851	22602	213.82	19.723	445766
64	Lalmonirhat	9080	3674	185.99	17.156	63038	11635	4708	209.70	19.343	91074
<b>8</b>	<b>Rangpur Division</b>	<b>404331</b>	<b>163624</b>	<b>213.17</b>	<b>19.663</b>	<b>3217270</b>	<b>407673</b>	<b>164976</b>	<b>220.87</b>	<b>20.373</b>	<b>3361130</b>
<b>BANGLADESH</b>		<b>1004539</b>	<b>406515</b>	<b>231.38</b>	<b>21.342</b>	<b>8675863</b>	<b>1051458</b>	<b>425502</b>	<b>237.42</b>	<b>21.900</b>	<b>9318412</b>

**Table-3.10.3: Estimates of Total Potato ,2015-16 to 2016-17**

Zila/Division		2015-16					2016-17				
		Acres	Hectares	Acre (Maund)	Hectare (M. Ton)	Production (M. Ton)	Acres	Hectares	Acre (Maund)	Hectare (M. Ton)	Production (M. Ton)
1	Bandarban	899	364	109.04	10.058	3659	926	375	106.96	9.866	3697
2	Chattagram	8783	3554	140.84	12.991	46174	11327	4584	152.88	14.101	64637
3	Cox's Bazar	2198	889	109.75	10.123	9004	2205	892	109.46	10.097	9009
4	Cumilla	35861	14512	213.76	19.717	286142	32753	13254	200.35	18.480	244940
5	Chandpur	32041	12966	244.33	22.537	292220	33987	13754	235.35	21.709	298576
6	Brahmanbaria	5459	2209	141.41	13.043	28814	4410	1785	143.95	13.278	23696
7	Khagrachari	1226	496	108.16	9.977	4950	364	147	147.55	13.610	2005
8	Noakhali	461	187	117.15	10.806	2016	579	234	119.15	10.990	2575
9	Lakshmipur	821	332	120.70	11.133	3699	707	286	120.90	11.152	3191
10	Feni	480	194	135.74	12.521	2432	592	240	136.78	12.617	3023
11	Rangamati	1025	415	104.54	9.642	4000	807	327	116.85	10.778	3520
<b>1</b>	<b>Chattagram Division</b>	<b>89254</b>	<b>36119</b>	<b>205.04</b>	<b>18.913</b>	<b>683110</b>	<b>88657</b>	<b>35878</b>	<b>199.09</b>	<b>18.364</b>	<b>658867</b>
12	Sylhet	2768	1120	123.53	11.394	12763	3252	1316	111.74	10.307	13564
13	Maulavibazar	3789	1533	123.54	11.395	17472	5033	2037	124.70	11.502	23426
14	Sunamgonj	1900	769	121.18	11.178	8594	3846	1556	123.61	11.401	17745
15	Hobigonj	4553	1842	119.58	11.030	20322	4841	1959	120.30	11.096	21739
<b>2</b>	<b>Sylhet Division</b>	<b>13010</b>	<b>5265</b>	<b>121.80</b>	<b>11.235</b>	<b>59151</b>	<b>16972</b>	<b>6868</b>	<b>120.71</b>	<b>11.135</b>	<b>76474</b>
16	Dhaka	5739	2322	220.18	20.309	47167	4942	2000	224.95	20.749	41497
17	Gazipur	679	275	143.85	13.269	3646	669	271	150.13	13.848	3749
18	Manikgonj	5776	2337	220.53	20.342	47547	5511	2230	218.46	20.151	44940
19	Munsigonj	94409	38205	352.53	32.517	1242329	93041	37652	354.60	32.708	1231517
20	Narayangonj	6476	2621	268.48	24.764	64900	6082	2461	309.61	28.558	70288
21	Narsingdi	3664	1483	151.78	14.000	20759	3833	1551	138.04	12.733	19750
22	Faridpur	580	235	253.66	23.398	5492	640	259	256.47	23.657	6127
23	Rajbari	454	184	200.42	18.487	3396	372	151	206.03	19.004	2861
24	Madaripur	1318	533	203.00	18.725	9987	1857	751	205.01	18.910	14211
25	Gopalganj	505	204	238.90	22.036	4503	505	204	242.67	22.384	4574
26	Shariatpur	3357	1359	267.93	24.714	33574	4552	1842	269.55	24.863	45800
27	Kishoregonj	10116	4094	139.18	12.838	52557	10402	4209	141.02	13.007	54754
28	Tangail	8967	3629	146.26	13.491	48956	8934	3615	147.47	13.603	49180
<b>3</b>	<b>Dhaka Division</b>	<b>142040</b>	<b>57480</b>	<b>298.91</b>	<b>27.571</b>	<b>1584814</b>	<b>141340</b>	<b>57197</b>	<b>301.23</b>	<b>27.785</b>	<b>1589248</b>
29	Jamalpur	11030	4464	189.44	17.474	77998	12487	5053	190.75	17.594	88908
30	Sherpur	11985	4850	194.40	17.932	86970	13205	5344	198.03	18.266	97609
31	Netrokona	3377	1367	84.30	7.776	10626	4359	1764	90.81	8.376	14775
32	Mymensingh	10393	4206	107.12	9.880	41555	10044	4065	109.00	10.054	40865
<b>4</b>	<b>Mymensingh Division</b>	<b>36785</b>	<b>14886</b>	<b>158.15</b>	<b>14.587</b>	<b>217149</b>	<b>40095</b>	<b>16226</b>	<b>161.80</b>	<b>14.924</b>	<b>242156</b>

Zila/Division		2015-16					2016-17				
		Acres	Hectares	Acre (Maund)	Hectare (M. Ton)	Production (M. Ton)	Acres	Hectares	Acre (Maund)	Hectare (M. Ton)	Production (M. Ton)
33	Barishal	1661	672	212.57	19.607	13179	3948	1598	219.93	20.286	32411
34	Jhalakathi	627	254	171.43	15.813	4012	688	278	174.85	16.128	4490
35	Perojpur	2602	1053	127.92	11.799	12424	2243	908	132.94	12.262	11130
36	Bhola	14017	5672	230.62	21.272	120664	20041	8110	289.32	26.687	216434
37	Patuakhali	1165	471	160.19	14.776	6966	1138	461	162.41	14.981	6899
38	Barguna	2147	869	196.67	18.141	15761	1449	586	195.21	18.006	10558
<b>5</b>	<b>Barishal Division</b>	<b>22219</b>	<b>8992</b>	<b>208.60</b>	<b>19.241</b>	<b>173008</b>	<b>29507</b>	<b>11941</b>	<b>255.96</b>	<b>23.610</b>	<b>281923</b>
39	Jashore	7785	3150	247.85	22.862	72024	7762	3141	253.10	23.346	73332
40	Jhenaidah	4010	1623	219.68	20.263	32882	4162	1684	224.65	20.722	34901
41	Magura	180	73	160.48	14.803	1078	85	34	163.09	15.043	517
42	Narail	54	22	149.75	13.813	302	63	25	144.80	13.356	341
43	Khulna	1529	619	149.46	13.786	8530	1563	633	155.18	14.314	9054
44	Bagerhat	1606	650	160.12	14.769	9599	1296	524	169.13	15.600	8182
45	Satkhira	8451	3420	185.73	17.132	58589	8238	3334	187.35	17.281	57611
46	Kushtia	4958	2006	230.76	21.285	42707	5504	2227	236.52	21.817	48593
47	Chuadanga	3964	1604	228.45	21.072	33803	4606	1864	235.62	21.734	40510
48	Meherpur	3155	1277	253.90	23.420	29901	3480	1408	251.63	23.210	32687
<b>6</b>	<b>Khulna Division</b>	<b>35692</b>	<b>14444</b>	<b>217.23</b>	<b>20.037</b>	<b>289415</b>	<b>36759</b>	<b>14876</b>	<b>222.81</b>	<b>20.552</b>	<b>305726</b>
49	Bogura	146604	59327	200.24	18.470	1095760	159657	64610	204.59	18.871	1219265
50	Joypurhat	84627	34247	234.32	21.614	740204	86683	35079	209.47	19.321	677761
51	Pabna	2981	1206	131.62	12.141	14646	2303	932	136.60	12.600	11743
52	Sirajgonj	7589	3071	142.09	13.107	40252	7810	3161	142.74	13.167	41614
53	Rajshahi	89146	36075	233.79	21.564	777945	105514	42699	270.58	24.958	1065688
54	Noagaon	52778	21358	175.06	16.148	344883	63799	25818	180.65	16.663	430207
55	Natore	2746	1111	182.19	16.806	18675	1472	596	176.68	16.297	9708
56	Nawabgonj	3663	1482	200.98	18.539	27480	3786	1532	203.34	18.756	28736
<b>7</b>	<b>Rajshahi Division</b>	<b>390134</b>	<b>157879</b>	<b>210.12</b>	<b>19.381</b>	<b>3059845</b>	<b>431024</b>	<b>174426</b>	<b>216.59</b>	<b>19.978</b>	<b>3484722</b>
57	Dinajpur	109415	44278	205.93	18.995	841040	120740	48861	216.13	19.936	974066
58	Thakurgaon	78303	31688	199.76	18.426	583867	57628	23321	199.19	18.373	428479
59	Panchagar	26688	10800	160.68	14.821	160069	25510	10323	214.87	19.819	204601
60	Rangpur	124909	50548	224.44	20.702	1046457	135599	54874	223.88	20.651	1133178
61	Gaibandha	23640	9567	176.62	16.291	155849	21938	8878	171.66	15.834	140572
62	Kurigram	18531	7499	221.44	20.425	153170	17447	7060	217.65	20.076	141745
63	Nilphamari	53802	21772	198.33	18.294	398298	58575	23704	209.11	19.288	457207
64	Lalmonirhat	10556	4272	174.75	16.119	68856	13080	5293	198.66	18.324	96992
<b>8</b>	<b>Rangpur Division</b>	<b>445844</b>	<b>180423</b>	<b>204.76</b>	<b>18.887</b>	<b>3407606</b>	<b>450517</b>	<b>182314</b>	<b>212.70</b>	<b>19.619</b>	<b>3576840</b>
<b>BANGLADESH</b>		<b>1174978</b>	<b>475488</b>	<b>216.01</b>	<b>19.925</b>	<b>9474098</b>	<b>1234871</b>	<b>499725</b>	<b>221.63</b>	<b>20.443</b>	<b>10215957</b>

Area and production of Sweet Potato by District are shown in following tables.

**Table: 3.10.4 Area and Production of Sweet Potato by District 2014-15 to 2016-17**

Zila/Division		2014-15		2015-16		2016-17	
		Area (acres)	Production (M. Ton)	Area (acres)	Production (M. Ton)	Area (acres)	Production (M. Ton)
1	Barguna	256	604	520	1683	824	1940
2	Barishal	1693	6518	1723	6958	2136	8759
3	Bhola	4525	16437	4517	15605	4978	17221
4	Jhallokati	819	1408	885	2276	754	2308
5	Patuakhali	1154	2135	1505	2860	1520	2888
6	Pirojpur	467	1742	495	1838	481	1984
<b>1</b>	<b>Barishal</b>	<b>8914</b>	<b>28844</b>	<b>9645</b>	<b>31220</b>	<b>10693</b>	<b>35100</b>
7	Bandarban	352	1337	358	1357	360	1377
8	Brahmanbaria	4322	15468	2727	12591	4327	15377
9	Chandpur	1395	3778	1486	4212	1408	5156
10	Chittagang	4838	17587	4485	15786	4484	15821
11	Cumilla	3292	17634	3030	15540	2730	13804
12	Cox's Bazar	1145	4434	1036	4406	942	3697
13	Feni	1570	5472	1618	5547	1184	4156
14	Khagrachhari	705	2511	721	2579	787	2904
15	Laksmipur	1078	2344	1054	2187	1003	2518
16	Noakhali	5144	14559	4871	13245	5760	14593
17	Rangamati	554	2265	573	1693	589	2420
<b>2</b>	<b>Chittagang</b>	<b>24395</b>	<b>87389</b>	<b>21959</b>	<b>79143</b>	<b>23574</b>	<b>81823</b>
18	Dhaka	406	1434	474	2374	484	2396
19	Faridpur	498	2205	491	2220	504	2288
20	Gazipur	222	1000	286	1309	262	1306
21	Gopalganj	94	393	124	679	99	520
22	Kishorganj	2467	12228	2411	11918	2378	11650
23	Madaripur	700	1850	539	1720	467	1544
24	Manikganj	170	700	204	730	360	1065
25	Munshiganj	200	672	207	1649	195	1246
26	Narayanganj	540	2650	489	2266	486	2215
27	Narsingdi	2214	12893	2009	12228	1971	11871
28	Rajbari	406	1671	435	1709	329	1399
29	Shariatpur	720	2560	1477	11270	1399	11026
30	Tangail	1834	8536	1754	7863	1631	7269
<b>3</b>	<b>Dhaka</b>	<b>10471</b>	<b>48792</b>	<b>10900</b>	<b>57935</b>	<b>10565</b>	<b>55795</b>
31	Bagerhat	357	1570	662	2581	677	2594
32	Chuadanga	128	887	133	917	137	941
33	Jashore	265	1174	243	1043	228	997
34	Jhenaidah	239	1005	207	897	139	627
35	Khulna	47	153	50	165	40	131
36	Kushtia	319	2294	316	2307	282	1258

Contd.

Zila/Division		2014-15		2015-16		2016-17	
		Area (acres)	Production (M. Ton)	Area (acres)	Production (M. Ton)	Area (acres)	Production (M. Ton)
37	Magura	113	404	116	452	114	433
38	Meherpur	72	314	72	311	80	387
39	Narail	140	516	113	411	111	408
40	Satkhira	72	297	53	212	51	211
<b>4</b>	<b>Khulna</b>	<b>1752</b>	<b>8614</b>	<b>1965</b>	<b>9296</b>	<b>1859</b>	<b>7987</b>
41	Jamalpur	2742	15218	2742	15120	2738	15290
42	Mymensing	1264	6535	1168	6086	1152	5994
43	Netrakona	538	2263	609	2497	590	2512
44	Sherpur	1248	8231	1238	8260	1249	8400
<b>5</b>	<b>Mymensing</b>	<b>5792</b>	<b>32247</b>	<b>5757</b>	<b>31963</b>	<b>5729</b>	<b>32196</b>
45	Bogura	1229	4870	1206	4939	1429	5268
46	Joypurhat	239	1024	233	946	260	1064
47	Naogaon	848	3275	831	3304	850	3321
48	Natore	551	2162	543	1944	537	1923
49	Chapai Nawabganj	200	1064	205	1091	186	962
50	Pabna	321	1270	395	1685	408	1865
51	Rajshahi	204	1024	241	1518	218	1478
52	Sirajganj	1332	8574	1159	6390	1062	6942
<b>6</b>	<b>Rajshahi</b>	<b>4924</b>	<b>23263</b>	<b>4813</b>	<b>21817</b>	<b>4950</b>	<b>22823</b>
53	Dinajpur	555	1447	518	2518	512	2154
54	Gaibandha	497	3276	891	3266	799	3168
55	Kurigram	1264	6785	1344	7192	1286	6796
56	Lalmonirhat	285	989	245	955	260	1027
57	Nilphamari	428	2033	396	1944	387	1868
58	Panchagarh	458	1346	367	1337	349	1300
59	Rangpur	715	2132	715	2108	707	2173
60	Thakurgaon	482	1499	458	1665	421	1535
<b>7</b>	<b>Rangpur</b>	<b>4684</b>	<b>19507</b>	<b>4934</b>	<b>20985</b>	<b>4721</b>	<b>20021</b>
61	Habiganj	627	3022	615	2913	612	3115
62	Maulvibazar	229	1088	232	1104	234	1109
63	Sunamganj	269	947	413	2348	386	2001
64	Sylhet	335	920	237	648	281	732
<b>8</b>	<b>Sylhet</b>	<b>1460</b>	<b>5977</b>	<b>1497</b>	<b>7013</b>	<b>1513</b>	<b>6957</b>
<b>BANGLADESH</b>		<b>62392</b>	<b>254633</b>	<b>61470</b>	<b>259372</b>	<b>63604</b>	<b>262702</b>

### 3.11 Fodder Crops

Estimate of Fodder

National estimate of acreages and production of other non Fodder Crops 2014-15 to 2016-17 are shown in following Table:

**Table: 3.11 Area and Production of Fodder Crops District, 2014-15 to 2016-17**

(Area in acres and production in metric tons)

Name of Crops	2014-15		2015-16		2016-17	
	Area (acres)	Production (MT)	Area (acres)	Production (MT)	Area (acres)	Production (MT)
Bhaidai Fodder	4186	20211	4935	29213	4438	25899
Rabi Fodder	37307	198139	36613	195216	37193	199380
Sub-Total	<b>41493</b>	<b>218350</b>	<b>41548</b>	<b>224429</b>	<b>41631</b>	<b>225279</b>
Mulberry	534	28956	463	27727	491	27065
Marry Gold	902	1467	972	1432	2020	3327
Rose Flower	281	2458	475	2802	516	19501
Others Flower	283	486	273	453	219	353
Sub Total	<b>2000</b>	<b>33367</b>	<b>2183</b>	<b>32414</b>	<b>3246</b>	<b>50246</b>
Grand Total	<b>43493</b>	<b>251717</b>	<b>43731</b>	<b>256843</b>	<b>44877</b>	<b>275525</b>

**Table: 3.11.1 Area and Production of Bhaidai Fodder by District 2014-15 to 2016-17**

Zila/Division		2014-15		2015-16		2016-17	
		Area (acres)	Production (M. Ton)	Area (acres)	Production (M. Ton)	Area (acres)	Production (M. Ton)
1	Barguna	162	245	162	216	115	188
2	Barishal	-	-	0	0	0	0
3	Bhola	-	-	0	0	0	0
4	Jhallokati	-	-	0	0	12	58
5	Patuakhali	-	-	90	541	92	577
6	Pirojpur	-	-	0	0	0	0
<b>1</b>	<b>Barishal</b>	<b>162</b>	<b>245</b>	<b>252</b>	<b>757</b>	<b>219</b>	<b>823</b>
7	Bandarban	-	-	0	0	0	0
8	Brahmanbaria	-	-	260	3295	0	0
9	Chandpur	-	-	26	45	0	0
10	Chittagang	41	108	40	110	40	110
11	Cumilla	14	33	32	152	35	181
12	Cox's Bazar	-	-	0	0	0	0
13	Feni	-	-	0	0	0	0
14	Khagrachhari	-	-	0	0	0	0
15	Laksmipur	46	18	30	12	0	0
16	Noakhali	298	456	283	430	146	248
17	Rangamati	-	-	0	0	0	0
<b>2</b>	<b>Chittagang</b>	<b>399</b>	<b>615</b>	<b>671</b>	<b>4044</b>	<b>221</b>	<b>539</b>
18	Dhaka	772	2930	790	3777	721	3278
19	Faridpur	229	240	229	238	0	0
20	Gazipur	0	0	0	0	0	0
21	Gopalganj	0	0	0	0	0	0
22	Kishorganj	0	0	0	0	0	0
23	Madaripur	0	0	0	0	0	0
24	Manikganj	0	0	0	0	31	82
25	Munshiganj	130	1313	135	1360	117	1436
26	Narayanganj	52	503	86	487	87	467
27	Narsingdi	0	0	0	0	9	87
28	Rajbari	86	682	88	717	85	711
29	Shariatpur	0	0	25	36	0	0
30	Tangail	102	311	118	351	117	319
<b>3</b>	<b>Dhaka</b>	<b>1371</b>	<b>5979</b>	<b>1471</b>	<b>6966</b>	<b>1167</b>	<b>6380</b>
31	Bagerhat	-	-	0	0	0	0
32	Chuadanga	57	150	140	371	192	506
33	Jashore	23	109	25	136	26	138
34	Jhenaidah	65	296	99	1168	133	1540
35	Khulna	2	1	0	0	2	1
36	Kushtia	235	725	290	984	370	1246

Contd.



Zila/Division		2014-15		2015-16		2016-17	
		Area (acres)	Production (M. Ton)	Area (acres)	Production (M. Ton)	Area (acres)	Production (M. Ton)
37	Magura	-	-	22	319	25	367
38	Meherpur	301	273	306	2117	306	1820
39	Narail	-	-	0	0	0	0
40	Satkhira	-	-	0	0	0	0
<b>4</b>	<b>Khulna</b>	<b>683</b>	<b>1554</b>	<b>882</b>	<b>5095</b>	<b>1054</b>	<b>5618</b>
41	Jamalpur	21	61	17	54	22	67
42	Mymensing	22	54	22	60	25	16
43	Netrakona	0	0	0	0	0	0
44	Sherpur	0	0	0	0	0	0
<b>5</b>	<b>Mymensing</b>	<b>43</b>	<b>115</b>	<b>39</b>	<b>114</b>	<b>47</b>	<b>83</b>
45	Bogura	100	257	136	345	163	422
46	Joypurhat	-	-	8	48	0	0
47	Naogaon	-	-	0	0	16	96
48	Natore	-	-	0	0	0	0
49	Chapai Nawabganj	-	-	19	57	20	59
50	Pabna	1373	11211	1370	11211	1397	11062
51	Rajshahi	-	-	0	0	0	0
52	Sirajganj	-	-	0	0	10	67
<b>6</b>	<b>Rajshahi</b>	<b>1473</b>	<b>11468</b>	<b>1533</b>	<b>11661</b>	<b>1606</b>	<b>11706</b>
53	Dinajpur	16	36	20	45	25	69
54	Gaibandha	-	-	0	0	0	0
55	Kurigram	-	-	1	4	2	20
56	Lalmonirhat	-	-	13	67	23	319
57	Nilphamari	11	64	13	287	14	76
58	Panchagarh	-	-	0	0	0	0
59	Rangpur	28	135	35	164	54	256
60	Thakurgaon	-	-	5	9	6	10
<b>7</b>	<b>Rangpur</b>	<b>55</b>	<b>235</b>	<b>87</b>	<b>576</b>	<b>124</b>	<b>750</b>
61	Habiganj	-	-	0	0	0	0
62	Maulvibazar	-	-	0	0	0	0
63	Sunamganj	-	-	0	0	0	0
64	Sylhet	-	-	0	0	0	0
<b>8</b>	<b>Sylhet</b>	<b>-</b>	<b>-</b>	<b>0</b>	<b>0</b>	<b>0</b>	<b>0</b>
<b>BANGLADESH</b>		<b>4186</b>	<b>20211</b>	<b>4935</b>	<b>29213</b>	<b>4438</b>	<b>25899</b>

**Table: 3.11.2 Area and Production of Robi Fodder by District 2014-15 to 2016-17**

Zila/Division		2014-15		2015-16		2016-17	
		Area (acres)	Production (M. Ton)	Area (acres)	Production (M. Ton)	Area (acres)	Production (M. Ton)
1	Barguna	-	-	0	0	83	96
2	Barishal	-	-	0	0	0	0
3	Bhola	-	-	0	0	0	0
4	Jhallokati	-	-	0	0	0	0
5	Patuakhali	-	-	0	0	0	0
6	Pirojpur	-	-	0	0	0	0
<b>1</b>	<b>Barishal</b>	-	-	<b>0</b>	<b>0</b>	<b>83</b>	<b>96</b>
7	Bandarban	-	-	0	0	0	0
8	Brahmanbaria	260	3295	260	3295	270	3407
9	Chandpur	78	316	0	0	0	0
10	Chittagang	301	471	0	0	304	476
11	Cumilla	-	-	0	0	0	0
12	Cox's Bazar	-	-	0	0	0	0
13	Feni	-	-	0	0	0	0
14	Khagrachhari	-	-	0	0	0	0
15	Laksmipur	2	7	2	7	2	7
16	Noakhali	185	183	169	171	5	4
17	Rangamati	-	-	0	0	0	0
<b>2</b>	<b>Chittagang</b>	<b>826</b>	<b>4272</b>	<b>431</b>	<b>3473</b>	<b>581</b>	<b>3893</b>
18	Dhaka	5188	18858	5166	19358	5161	19464
19	Faridpur	360	577	357	564	365	552
20	Gazipur	16	69	17	73	18	77
21	Gopalganj	0	0	0	0	63	86
22	Kishorganj	0	0	13	51	14	53
23	Madaripur	1972	11488	1629	8794	1579	8374
24	Manikganj	0	0	0	0	76	284
25	Munshiganj	25	100	78	496	80	527
26	Narayanganj	73	116	68	107	65	100
27	Narsingdi	0	0	0	0	0	0
28	Rajbari	49	152	0	0	32	61
29	Shariatpur	255	365	247	356	366	549
30	Tangail	499	1320	469	1220	495	1297
<b>3</b>	<b>Dhaka</b>	<b>8437</b>	<b>33045</b>	<b>8044</b>	<b>31019</b>	<b>8314</b>	<b>31424</b>
31	Bagerhat	-	-	0	0	1	8
32	Chuadanga	102	226	117	262	121	2247
33	Jashore	58	46	60	44	63	44
34	Jhenaidah	80	1000	70	860	95	1167
35	Khulna	4	26	0	0	2	13
36	Kushtia	17	190	37	440	54	500

Contd.

Zila/Division		2014-15		2015-16		2016-17	
		Area (acres)	Production (M. Ton)	Area (acres)	Production (M. Ton)	Area (acres)	Production (M. Ton)
37	Magura	20	640	22	326	24	335
38	Meherpur	211	1478	218	1502	225	1569
39	Narail	-	-	0	0	0	0
40	Satkhira	-	-	0	0	0	0
<b>4</b>	<b>Khulna</b>	<b>492</b>	<b>3606</b>	<b>524</b>	<b>3434</b>	<b>585</b>	<b>5883</b>
41	Jamalpur	20	42	21	43	0	0
42	Mymensing	12	24	13	26	13	26
43	Netrakona	0	0	0	0	0	0
44	Sherpur	0	0	0	0	0	0
<b>5</b>	<b>Mymensing</b>	<b>32</b>	<b>66</b>	<b>34</b>	<b>69</b>	<b>13</b>	<b>26</b>
45	Bogura	53	126	51	158	66	638
46	Joypurhat	-	-	0	0	0	0
47	Naogaon	-	-	0	0	4	23
48	Natore	-	-	0	0	0	0
49	Chapai Nawabganj	-	-	0	0	0	0
50	Pabna	7500	52670	7510	52672	7498	52904
51	Rajshahi	-	-	0	0	0	0
52	Sirajganj	19891	104150	19925	104114	19948	104202
<b>6</b>	<b>Rajshahi</b>	<b>27444</b>	<b>156946</b>	<b>27486</b>	<b>156944</b>	<b>27516</b>	<b>157767</b>
53	Dinajpur	35	85	39	104	37	100
54	Gaibandha	-	-	0	0	0	0
55	Kurigram	-	-	0	0	0	0
56	Lalmonirhat	-	-	0	0	0	0
57	Nilphamari	23	73	34	119	40	133
58	Panchagarh	-	-	0	0	0	0
59	Rangpur	18	46	21	54	24	57
60	Thakurgaon	-	-	0	0	0	0
<b>7</b>	<b>Rangpur</b>	<b>76</b>	<b>204</b>	<b>94</b>	<b>277</b>	<b>101</b>	<b>290</b>
61	Habiganj	-	-	0	0	0	0
62	Maulvibazar	-	-	0	0	0	0
63	Sunamganj	-	-	0	0	0	0
64	Sylhet	-	-	0	0	0	0
<b>8</b>	<b>Sylhet</b>	<b>-</b>	<b>-</b>	<b>0</b>	<b>0</b>	<b>0</b>	<b>0</b>
<b>BANGLADESH</b>		<b>37307</b>	<b>198139</b>	<b>36613</b>	<b>195216</b>	<b>37193</b>	<b>199380</b>

**Table: 3.11.3 Area and Production of Mulberry by District 2014-15 to 2016-17**

Zila/Division		Area Under Garden (Acres)			Production of Inside Garden			Production of Outside Garden			Total Production of Inside & Outside Garden (M.Tons)		
		2014-15	2015-16	2016-17	2014-15	2015-16	2016-17	2014-15	2015-16	2016-17	2014-15	2015-16	2016-17
1	Barguna	-	0	0	-	0	0	-	0	0	-	0	0
2	Barishal	-	0	0	-	0	0	-	0	0	-	0	0
3	Bhola	-	0	0	-	0	0	-	0	0	-	0	0
4	Jhallokati	-	0	0	-	0	0	-	0	0	-	0	0
5	Patuakhali	-	0	0	-	0	0	-	0	0	-	0	0
6	Pirojpur	-	0	0	-	0	0	-	0	0	-	0	0
<b>1</b>	<b>Barishal</b>	-	0	<b>0</b>	-	0	<b>0</b>	-	0	<b>0</b>	-	0	<b>0</b>
7	Bandarban	15	15	15	4	3	3	5	3	2	9	6	5
8	Brahmanbaria	-	0	0	-	0	0	-	0	0	-	0	0
9	Chandpur	-	0	0	-	0	0	-	0	0	-	0	0
10	Chittagang	-	0	0	-	0	0	-	0	0	-	0	0
11	Cumilla	6	6	6	1	1	1	-	0	0	1	1	1
12	Cox's Bazar	-	0	0	-	0	0	-	0	0	-	0	0
13	Feni	-	0	0	-	0	0	-	0	0	-	0	0
14	Khagrachhari	-	0	0	-	0	0	-	0	0	-	0	0
15	Laksmipur	-	0	0	-	0	0	-	0	0	-	0	0
16	Noakhali	-	0	0	-	0	0	-	0	0	-	0	0
17	Rangamati	16	16	16	518	384	40	2094	615	936	2612	999	976
<b>2</b>	<b>Chittagang</b>	<b>37</b>	<b>37</b>	<b>37</b>	<b>523</b>	<b>388</b>	<b>44</b>	<b>2099</b>	<b>618</b>	<b>938</b>	<b>2622</b>	<b>1006</b>	<b>982</b>
18	Dhaka	0	0	0	0	0	0	0	0	0	0	0	0
19	Faridpur	0	0	0	0	0	0	0	0	0	0	0	0
20	Gazipur	0	0	0	0	0	0	0	0	0	0	0	0
21	Gopalganj	0	0	0	0	0	0	0	0	0	0	0	0
22	Kishorganj	0	0	0	0	0	0	0	0	0	0	0	0
23	Madaripur	0	0	0	0	0	0	0	0	0	0	0	0
24	Manikganj	0	0	0	0	0	0	0	0	0	0	1	1
25	Munshiganj	0	0	0	0	0	0	0	0	0	0	0	0
26	Narayanganj	0	0	0	0	0	0	0	0	0	0	0	0
27	Narsingdi	0	0	0	0	0	0	0	0	0	0	0	0
28	Rajbari	0	3	67	396	422	396	6	0	6	402	422	402
29	Shariatpur	0	0	0	-	0	0	6	0	0	0	0	0
30	Tangail	3	3	0	12	10	0	42	40	23	54	50	23
<b>3</b>	<b>Dhaka</b>	<b>3</b>	<b>6</b>	<b>67</b>	<b>12</b>	<b>432</b>	<b>396</b>	<b>54</b>	<b>40</b>	<b>29</b>	<b>456</b>	<b>473</b>	<b>426</b>
31	Bagerhat	-	0	0	0	0	0	-	0	0	-	0	0
32	Chuadanga	-	0	0	-	0	0	-	0	0	-	0	0
33	Jashore	-	0	0	-	0	0	-	0	0	-	0	0
34	Jhenaidah	-	0	15	-	0	42	41	28	18	41	28	60
35	Khulna	-	0	0	-	0	0	-	0	0	-	0	0
36	Kushtia	-	0	0	-	0	0	8	8	11	8	8	11

Contd.

Zila/Division		Area Under Garden (Acres)			Production of Inside Garden			Production of Outside Garden			Total Production of Inside & Outside Garden (M.Tons)		
		2014-15	2015-16	2016-17	2014-15	2015-16	2016-17	2014-15	2015-16	2016-17	2014-15	2015-16	2016-17
37	Magura	-	0	0	-	0	0	-	0	0	-	0	0
38	Meherpur	-	0	0	-	0	0	-	0	0	-	0	0
39	Narail	-	0	0	-	0	0	-	0	0	-	0	0
40	Satkhira	-	0	0	-	0	0	-	0	0	-	0	0
4	<b>Khulna</b>	-	0	<b>15</b>	-	0	<b>42</b>	49	36	<b>29</b>	49	36	<b>71</b>
41	Jamalpur	0	0	0	0	0	0	0	0	0	0	0	0
42	Mymensing	2	0	0	14	14	0	109	116	120	123	130	120
43	Netrakona	0	0	0	0	0	0	0	0	0	0	0	0
44	Sherpur	0	0	0	0	0	0	0	0	0	0	0	0
5	<b>Mymensing</b>	<b>2</b>	<b>0</b>	<b>0</b>	<b>14</b>	<b>14</b>	<b>0</b>	<b>109</b>	<b>116</b>	<b>120</b>	<b>123</b>	<b>130</b>	<b>120</b>
45	Bogura	41	25	25	41	8	14	34	35	39	75	43	53
46	Joypurhat	25	0	0	-	5	5	-	19	33	-	24	38
47	Naogaon	-	0	0	-	0	0	-	0	0	-	0	0
48	Natore	-	0	0	-	0	0	-	119	120	-	119	120
49	Chapai Nawabganj	253	253	253	16028	16391	16403	6650	6724	6783	22678	23115	23186
50	Pabna	26	0	0	-	2	0	148	143	0	148	145	0
51	Rajshahi	25	25	0	890	890	809	207	196	172	1097	1086	981
52	Sirajganj	12	12	12	-	1	0	-	21	21	0	22	21
6	<b>Rajshahi</b>	<b>382</b>	<b>315</b>	<b>290</b>	<b>16959</b>	<b>17297</b>	<b>17231</b>	<b>7039</b>	<b>7257</b>	<b>7168</b>	<b>23998</b>	<b>24554</b>	<b>24399</b>
53	Dinajpur	97	97	42	242	302	160	1317	1080	514	1559	1382	674
54	Gaibandha	-	0	0	-	0	0	-	0	0	-	0	0
55	Kurigram	-	0	0	-	0	0	-	0	0	-	0	0
56	Lalmonirhat	-	2	0	-	4	6	-	2	7	-	6	13
57	Nilphamari	-	0	0	-	0	0	-	0	0	-	0	0
58	Panchagarh	8	1	2	24	21	22	97	78	80	121	99	102
59	Rangpur	5	5	5	18	18	21	10	14	14	28	32	35
60	Thakurgaon	-	0	33	-	0	24	-	9	219	-	9	243
7	<b>Rangpur</b>	<b>110</b>	<b>105</b>	<b>82</b>	<b>284</b>	<b>345</b>	<b>233</b>	<b>1424</b>	<b>1183</b>	<b>834</b>	<b>1708</b>	<b>1528</b>	<b>1067</b>
61	Habiganj	-	0	0	-	0	0	-	0	0	-	0	0
62	Maulvibazar	-	0	0	-	0	0	-	0	0	-	0	0
63	Sunamganj	-	0	0	-	0	0	-	0	0	-	0	0
64	Sylhet	-	0	0	-	0	0	-	0	0	-	0	0
8	<b>Sylhet</b>	<b>-</b>	<b>0</b>	<b>0</b>	<b>-</b>	<b>0</b>	<b>0</b>	<b>-</b>	<b>0</b>	<b>0</b>	<b>-</b>	<b>0</b>	<b>0</b>
	<b>BANGLADESH</b>	<b>534</b>	<b>463</b>	<b>491</b>	<b>18188</b>	<b>18476</b>	<b>17946</b>	<b>10768</b>	<b>9251</b>	<b>9119</b>	<b>28956</b>	<b>27727</b>	<b>27065</b>

**Table: 3.11.4 Area and Production of Marry Gold Flower by District 2014-15 to 2016-17**

Zila/Division		2014-15		2015-16		2016-17	
		Area (acres)	Production (M. Ton)	Area (acres)	Production (M. Ton)	Area (acres)	Production (M. Ton)
1	Barguna	-	-	14	4	14	4
2	Barishal	-	-	0	0	0	0
3	Bhola	-	-	0	0	0	0
4	Jhallokati	-	-	0	0	0	0
5	Patuakhali	-	-	0	0	0	0
6	Pirojpur	14	2	0	0	0	0
<b>1</b>	<b>Barishal</b>	<b>14</b>	<b>2</b>	<b>14</b>	<b>4</b>	<b>14</b>	<b>4</b>
7	Bandarban	-	-	0	0	0	0
8	Brahmanbaria	8	1	9	2	9	2
9	Chandpur	-	-	0	0	0	0
10	Chittagang	116	274	117	186	158	172
11	Cumilla	2	2	3	3	2	1
12	Cox's Bazar	3	5	3	5	3	5
13	Feni	-	-	0	0	0	0
14	Khagrachhari	-	-	0	0	0	0
15	Laksmipur	-	-	0	0	0	0
16	Noakhali	-	-	0	0	0	0
17	Rangamati	31	11	34	12	38	16
<b>2</b>	<b>Chittagang</b>	<b>160</b>	<b>293</b>	<b>166</b>	<b>208</b>	<b>210</b>	<b>196</b>
18	Dhaka	0	0	0	0	0	0
19	Faridpur	3	4	4	5	5	9
20	Gazipur	0	0	9	4	9	4
21	Gopalganj	0	0	0	0	0	0
22	Kishorganj	1	1	1	1	1	1
23	Madaripur	4	1	4	1	5	1
24	Manikganj	0	0	0	0	0	0
25	Munshiganj	0	0	0	0	0	0
26	Narayanganj	41	55	43	61	44	63
27	Narsingdi	0	0	0	0	0	0
28	Rajbari	0	0	5	1	0	0
29	Shariatpur	0	0	0	0	0	0
30	Tangail	0	0	2	5	2	6
<b>3</b>	<b>Dhaka</b>	<b>49</b>	<b>61</b>	<b>68</b>	<b>78</b>	<b>66</b>	<b>84</b>
31	Bagerhat	12	3	15	4	15	5
32	Chuadanga	86	59	91	61	96	452
33	Jashore	243	548	202	455	273	612
34	Jhenaidah	288	454	376	579	1296	1926
35	Khulna	6	2	0	0	0	0
36	Kushtia	-	-	0	0	0	0

Contd.

Zila/Division		2014-15		2015-16		2016-17	
		Area (acres)	Production (M. Ton)	Area (acres)	Production (M. Ton)	Area (acres)	Production (M. Ton)
37	Magura	2	1	2	1	2	1
38	Meherpur	-	-	0	0	0	0
39	Narail	-	-	0	0	0	0
40	Satkhira	-	-	0	0	1	0.424
<b>4</b>	<b>Khulna</b>	<b>637</b>	<b>1067</b>	<b>686</b>	<b>1100</b>	<b>1683</b>	<b>2996.424</b>
41	Jamalpur	0	0	0	0	0	0
42	Mymensing	0	0	0	0	0	0
43	Netrakona	0	0	0	0	0	0
44	Sherpur	0	0	0	0	0	0
<b>5</b>	<b>Mymensing</b>	<b>0</b>	<b>0</b>	<b>0</b>	<b>0</b>	<b>0</b>	<b>0</b>
45	Bogura	9	10	12	12	11	7
46	Joypurhat	-	-	0	0	0	0
47	Naogaon	3	6	5	10	7	13
48	Natore	-	-	0	0	0	0
49	Chapai Nawabganj	-	-	0	0	0	0
50	Pabna	-	-	0	0	0	0
51	Rajshahi	-	-	0	0	1	1
52	Sirajganj	2	2	2	3	3	3
<b>6</b>	<b>Rajshahi</b>	<b>14</b>	<b>18</b>	<b>19</b>	<b>25</b>	<b>22</b>	<b>24</b>
53	Dinajpur	-	-	0	0	2	2
54	Gaibandha	-	-	0	0	0	0
55	Kurigram	10	9	0	0	0	0
56	Lalmonirhat	-	-	0	0	0	0
57	Nilphamari	-	-	0	0	0	0
58	Panchagarh	-	-	0	0	0	0
59	Rangpur	18	17	19	17	20	20
60	Thakurgaon	-	-	0	0	0	0
<b>7</b>	<b>Rangpur</b>	<b>28</b>	<b>26</b>	<b>19</b>	<b>17</b>	<b>22</b>	<b>22</b>
61	Habiganj	-	-	0	0	0	0
62	Maulvibazar	-	-	0	0	0	0
63	Sunamganj	-	-	0	0	0	0
64	Sylhet	-	-	0	0	3	1
<b>8</b>	<b>Sylhet</b>	<b>-</b>	<b>-</b>	<b>0</b>	<b>0</b>	<b>3</b>	<b>1</b>
<b>BANGLADESH</b>		<b>902</b>	<b>1467</b>	<b>972</b>	<b>1432</b>	<b>2020</b>	<b>3327.424</b>

**Table: 3.11.5 Area and Production of Rose Flower by District 2014-15 to 2016-17**

Zila/Division		Area Under Garden (Acres)			Production of Inside Garden			Production of Outside Garden			Total Production of Inside & Outside Garden (M.Tons)		
		2014-15	2015-16	2016-17	2014-15	2015-16	2016-17	2014-15	2015-16	2016-17	2014-15	2015-16	2016-17
1	Barguna	10	0	2	-	0	0	-	0	1	-	0	1
2	Barishal	-	0	0	-	0	0	-	0	0	-	0	0
3	Bhola	-	0	0	-	0	0	-	0	0	-	0	0
4	Jhallokati	-	0	0	-	0	0	-	0	0	-	0	0
5	Patuakhali	-	0	0	-	0	0	-	0	0	-	0	0
6	Pirojpur	-	0	0	-	0	0	4	0	0	4	0	0
<b>1</b>	<b>Barishal</b>	-	0	<b>2</b>	-	0	<b>0</b>	4	0	<b>1</b>	4	0	<b>1</b>
7	Bandarban	-	0	0	-	0	0	-	0	0	-	0	0
8	Brahmanbaria	-	0	0	-	0	0	6	6	4	6	6	4
9	Chandpur	-	0	0	-	0	0	-	0	0	-	0	0
10	Chittagang	-	72	74	88	93	184	92	134	81	180	227	265
11	Cumilla	81	1	1	8	1	2	10	1	1	18	2	3
12	Cox's Bazar	-	86	87	62	66	111	45	51	55	107	117	166
13	Feni	1	0	0	-	0	0	-	0	0	-	0	0
14	Khagrachhari	-	0	0	-	0	0	-	0	0	-	0	0
15	Laksmipur	-	0	0	-	0	0	-	0	0	-	0	0
16	Noakhali	-	0	0	-	0	0	-	0	0	-	0	0
17	Rangamati	-	3	8	-	4	5	2	4	3	2	8	8
<b>2</b>	<b>Chittagang</b>	5	162	<b>170</b>	158	164	<b>302</b>	155	196	<b>144</b>	313	360	<b>446</b>
18	Dhaka	87	9	9	15	15	24	10	2	1	25	17	25
19	Faridpur	8	2	2	4	3	3	4	6	5	8	9	8
20	Gazipur	2	0	14	0	0	15	0	0	0	0	0	15
21	Gopalganj	0	0	0	0	0	0	0	0	0	0	0	0
22	Kishorganj	0	0	12	0	2	2	2	7	8	2	9	10
23	Madaripur	0	0	0	0	0	0	0	0	0	0	0	0
24	Manikganj	0	10	10	1	4	4	0	0	0	0	4	4
25	Munshiganj	0	0	0	0	0	0	0	0	0	0	0	0
26	Narayanganj	0	63	63	1	2	2	0	1	0	0	3	2
27	Narsingdi	63	0	0	0	0	0	0	0	0	0	0	0
28	Rajbari	0	1	0	1	1	0	0	1	0	0	2	0
29	Shariatpur	2	0	0	0	0	0	0	0	0	0	0	0
30	Tangail	0	2	2	0	1	1	0	2	0	0	3	1
<b>3</b>	<b>Dhaka</b>	162	87	<b>112</b>	22	28	<b>51</b>	16	19	<b>14</b>	35	47	<b>65</b>
31	Bagerhat	-	0	0	-	0	0	-	0	0	-	0	0
32	Chuadanga	6	8	8	-	2	16	2	7	8	2	9	24
33	Jashore	100	116	202	159	2316	18273	1891	32	594	2050	2348	18867
34	Jhenaidah	-	0	12	-	0	34	-	0	5	-	0	39
35	Khulna	1	0	3	1	0	1	2	0	2	3	0	3
36	Kushtia	-	0	0	-	0	0	-	0	0	-	0	0

Contd.



Zila/Division		Area Under Garden (Acres)			Production of Inside Garden			Production of Outside Garden			Total Production of Inside & Outside Garden (M.Tons)		
		2014-15	2015-16	2016-17	2014-15	2015-16	2016-17	2014-15	2015-16	2016-17	2014-15	2015-16	2016-17
37	Magura	-	0	0	-	0	0	-	0	0	-	0	0
38	Meherpur	-	0	0	-	0	0	-	0	0	-	0	0
39	Narail	-	0	0	-	0	0	-	0	0	-	0	0
40	Satkhira	-	0	0	-	0	0	2	2	3	2	2	3
4	<b>Khulna</b>	107	124	225	160	2318	18324	1897	41	612	2057	2359	18936
41	Jamalpur	0	0	0	0	0	0	0	0	0	0	0	0
42	Mymensing	0	0	0	0	0	0	0	0	0	0	0	0
43	Netrakona	0	0	0	0	0	0	0	0	0	0	0	0
44	Sherpur	0	0	0	0	0	0	0	0	0	0	0	0
5	<b>Mymensing</b>	0	0	0	0	0	0	0	0	0	0	0	0
45	Bogura	4	96	3	1	3	5	1	2	0	2	5	5
46	Joypurhat	2	3	3	2	1	1	1	2	4	3	3	5
47	Naogaon	1	1	1	1	0	3	3	0	6	4	0	9
48	Natore	-	0	0	-	0	0	-	0	0	-	0	0
49	Chapai Nawabganj	-	0	0	-	0	0	-	0	0	-	0	0
50	Pabna	-	0	0	-	0	0	-	0	0	-	0	0
51	Rajshahi	-	0	0	-	0	0	-	0	0	-	0	0
52	Sirajganj	-	0	0	1	0	0	12	24	23	13	24	23
6	<b>Rajshahi</b>	7	100	7	5	4	9	17	0	33	22	4	42
53	Dinajpur	1	1	0	6	6	6	3	1	2	9	7	8
54	Gaibandha	1	1	0	-	1	1	1	0	0	1	1	1
55	Kurigram	-	0	0	-	0	0	-	0	0	-	0	0
56	Lalmonirhat	1	0	0	-	0	1	2	1	0	2	2	1
57	Nilphamari	-	0	0	1	0	0	3	23	0	4	23	0
58	Panchagarh	-	0	0	-	0	0	-	0	0	-	0	0
59	Rangpur	1	0	0	-	0	0	2	0	1	2	0	1
60	Thakurgaon	-	0	0	-	0	0	-	0	0	-	0	0
7	<b>Rangpur</b>	4	2	0	7	7	8	11	25	3	18	32	11
61	Habiganj	-	0	0	-	0	0	-	0	0	-	0	0
62	Maulvibazar	-	0	0	-	0	0	-	0	0	-	0	0
63	Sunamganj	-	0	0	-	0	0	-	0	0	-	0	0
64	Sylhet	-	0	0	-	0	0	-	0	0	-	0	0
8	<b>Sylhet</b>	-	0	0	-	0	0	-	0	0	-	0	0
	<b>BANGLADESH</b>	281	475	516	353	2521	18694	2105	281	807	2458	2802	19501

**Table: 3.11.6 Area and Production of Others Flower by District 2014-15 to 2016-17**

Zila/Division		2014-15		2015-16		2016-17	
		Area (acres)	Production (M. Ton)	Area (acres)	Production (M. Ton)	Area (acres)	Production (M. Ton)
1	Barguna	0	0	0	0	0	0
2	Barishal	0	0	0	0	0	0
3	Bhola	0	0	0	0	0	0
4	Jhallokati	0	0	0	0	0	0
5	Patuakhali	0	0	0	0	0	0
6	Pirojpur	3	2	0	0	0	0
<b>1</b>	<b>Barishal</b>	<b>3</b>	<b>2</b>	<b>0</b>	<b>0</b>	<b>0</b>	<b>0</b>
7	Bandarban	-	-	0	0	0	0
8	Brahmanbaria	9	2	10	2	10	1.44
9	Chandpur	-	-	0	0	0	0
10	Chittagang	142	305	142	306	108	230
11	Cumilla	4	1	3	1	4	1
12	Cox's Bazar	3	5	4	5	4	6
13	Feni	0	0	0	0	0	0
14	Khagrachhari	0	0	0	0	0	0
15	Laksmipur	0	0	0	0	0	0
16	Noakhali	0	0	0	0	0	0
17	Rangamati	17	4	20	5	16	4
<b>2</b>	<b>Chittagang</b>	<b>175</b>	<b>317</b>	<b>179</b>	<b>319</b>	<b>142</b>	<b>242.44</b>
18	Dhaka	9	21	6	20	5	20
19	Faridpur	3	2	4	3	4	27
20	Gazipur	0	0	3	2	3	3
21	Gopalganj	0	0	0	0	0	0
22	Kishorganj	0	0	0	0	0	0
23	Madaripur	0	0	0	0	0	0
24	Manikganj	0	0	0	0	0	0
25	Munshiganj	0	0	0	0	0	0
26	Narayanganj	69	131	53	94	13	24
27	Narsingdi	0	0	0	0	0	0
28	Rajbari	0	0	0	0	0	0
29	Shariatpur	0	0	0	0	0	0
30	Tangail	0	0	0	0	0	0
<b>3</b>	<b>Dhaka</b>	<b>81</b>	<b>154</b>	<b>66</b>	<b>119</b>	<b>25</b>	<b>74</b>
31	Bagerhat	0	0	0	0	0	0
32	Chuadanga	0	0	0	0	0	0
33	Jashore	16	5	24	10	38	19
34	Jhenaidah	0	0	0	0	0	0
35	Khulna	0	0	0	0	3	5
36	Kushtia	0	0	0	0	0	0

Contd.

Zila/Division		2014-15		2015-16		2016-17	
		Area (acres)	Production (M. Ton)	Area (acres)	Production (M. Ton)	Area (acres)	Production (M. Ton)
37	Magura	0	0	0	0	0	0
38	Meherpur	0	0	0	0	0	0
39	Narail	0	0	0	0	0	0
40	Satkhira	0	0	0	0	0	0
<b>4</b>	<b>Khulna</b>	<b>16</b>	<b>5</b>	<b>24</b>	<b>10</b>	<b>41</b>	<b>24</b>
41	Jamalpur	0	0	0	0	0	0
42	Mymensing	0	0	0	0	0	0
43	Netrakona	0	0	0	0	0	0
44	Sherpur	0	0	0	0	0	0
<b>5</b>	<b>Mymensing</b>	<b>0</b>	<b>0</b>	<b>0</b>	<b>0</b>	<b>0</b>	<b>0</b>
45	Bogura	6	6	1	2	5	8
46	Joypurhat	-	-	0	0	0	0
47	Naogaon	2	2	3	3	3	4
48	Natore	0	0	0	0	0	0
49	Chapai Nawabganj	0	0	0	0	0	0
50	Pabna	0	0	0	0	0	0
51	Rajshahi	0	0	0	0	0	0
52	Sirajganj	0	0	0	0	0	0
<b>6</b>	<b>Rajshahi</b>	<b>8</b>	<b>8</b>	<b>4</b>	<b>5</b>	<b>8</b>	<b>12</b>
53	Dinajpur	0	0	0	0	0	0
54	Gaibandha	0	0	0	0	0	0
55	Kurigram	0	0	0	0	0	0
56	Lalmonirhat	0	0	0	0	0	0
57	Nilphamari	0	0	0	0	0	0
58	Panchagarh	0	0	0	0	0	0
59	Rangpur	0	0	0	0	0	0
60	Thakurgaon	0	0	0	0	0	0
<b>7</b>	<b>Rangpur</b>	<b>0</b>	<b>0</b>	<b>0</b>	<b>0</b>	<b>0</b>	<b>0</b>
61	Habiganj	0	0	0	0	0	0
62	Maulvibazar	0	0	0	0	0	0
63	Sunamganj	0	0	0	0	0	0
64	Sylhet	0	0	0	0	3	1
<b>8</b>	<b>Sylhet</b>	<b>0</b>	<b>0</b>	<b>0</b>	<b>0</b>	<b>3</b>	<b>1</b>
<b>BANGLADESH</b>		<b>283</b>	<b>486</b>	<b>273</b>	<b>453</b>	<b>219</b>	<b>353.44</b>

# *Chapter 4*

## **ESTIMATES OF CROP DAMAGE**



#### 4.1 Total Loss in Crops Production

**Table: 4.1.1 Total Loss in Crop Productions Due to Natural Calamities in the Six Year Period 2010-11 to 2016-17**

##### Year 2010-11

Name of the crop	Loss in production (M.tons/bales) by natural calamities		Sidre	Total
	Flood /Excessive Rainfal /flash Flood/Rush of water	Cyclone/Hailstorn/Tornado/Tidal bore		
HYV Aman	12580	-	-	12580

##### Year 2011-12

Name of the crop	Loss in production (M.tons/bales) by natural calamities		Sidre	Total
	Flood /Excessive Rainfal / flash Flood/Rush of water	Cyclone/Hailstorn/Tornado/Tidal bore		
HYV Aus	7519	-	-	7519
HYV Aman	69816	-	-	69816
L.T. Aman	199	-	-	199
Lal-sak	5264	-	-	5264
Kharif Chilles	2542	-	-	2542

##### Year 2013-14

Name of the crop	Loss in production (M.tons/bales) by natural calamities		Sidre	Total
	Flood /Excessive Rainfal / flash Flood /Rush of water	Cyclone/Hailstorn/Tornado/Tidal bore		
Local Aus	-	2952	-	2952
HYV Aus	-	2550	-	2550
Total Aus	-			5502

##### Year 2014-15

Name of the crop	Loss in production (M.tons/bales) by natural calamities		Sidre	Total
	Flood /Excessive Rainfal / flash Flood / Rush of water	Cyclone/Hailstorn/Tornado/Tidal bore		
Local Aus (LT)	1414	-	-	1414
HYV Aus	7077	-	-	7077
Total Aus				8491
B Aman	4121	-	-	4121
(LT) Aman	12149	-	-	12149
HYV Aman	108980	-	-	108980
Total-		-	-	125250
Lalsak	4	-	-	4
Tomato	37	-	-	37
Cabbage	11	-	-	11
Cauliflower	22	-	-	22
Radish	9	-	-	9

## Year 2015-16

Name of the crop	Loss in production (M.tons/bales) by natural calamities		Sidre	Total
	Flood /Excessive Rainfal / flash Flood / Rush of water	Cyclone/Hailstorm/Tornado/Tidal bore		
Local Aus (LT)	5553	-	-	5553
HYV Aus	11842	-	-	11842
Total Aus	17395	-	-	17395
(LT) Aman	24808	-	-	24808
HYV Aman	77446	-	-	77446
Aman Total-	102254	-	-	102254
Boro Local	2153	-	-	2153
HYV Boro	94178	-	-	94178
HY Brid	1261	-	-	1261
Boro Total-	97592	-	-	97592

## Year 2016-17

Name of the crop	Loss in production (M.tons/bales) by natural calamities		Sidre	Total
	Flood /Excessive Rainfal / flash Flood / Rush of water	Cyclone/Hailstorm/Tornado/Tidal bore		
HYV Aus	4559	-	-	4559
Total Aus	4559	-	-	4559
(LT) Aman	32914	-	-	32914
<b>(Broad cust) Aman</b>	21527	-	-	21527
Aman Total-	54441	-	-	54441
Boro Local	13541	-	-	13541
HYV Boro	711830	-	-	711830
HY Brid	140325	-	-	140325
Boro Total-	865696	-	-	865696
Jute	24259	-	-	24259
Aman Seed bed	-	-	-	-
Patal	1222	-	-	1222
Chalmumra	31	-	-	31
Summer Brinjal	43	-	-	43

## 4.2 Estimates of Crop Damages by Region

**Table: 4.2.1 Damage Report of Aman Crops due to Flood & Rush of water April-May 2010-11**

Name of crop and Region	Area Damaged (Acres)		Percentage of partial damage	Area in terms of full damage (caused by partial damage)	Total area damaged (Acres) (Col. 2+5)	Yield per acre (kg)	Production Loss in (Metric Ton )
	Fully	Partially					
1	2	3	4	5	6	7	8
<b>HYV Aman</b>							
Rangpur	7242	30266	25.84	7820	15062	22.38	12580

**Table: 4.2.2 Damage Report of Aus Crops of Excessive rain in the Month of August 2011-12**

Name of crop and Region	Area Damaged (Acres)		Percentage of partial damage	Area in terms of full damage (caused by partial damage)	Total area damaged (Acres) (Col. 2+5)	Yield per acre (kg)	production Loss in (Metric Ton )
	Fully	Partially					
1	2	3	4	5	6	7	8

**HYV Aus**

Jashore	4237	16878	2173	3667	7904	25.49	7519

**Table: 4.2.3 Damage Report of different Crops of Excessive rain in the Month of August 2011-12**

Name of crop and Region	Area Damaged (Acres)		Percentage of partial damage	Area in terms of full damage (caused by partial damage)	Total area damaged (Acres) (Col. 2+5)	Yield per acre (kg)	production Loss in (Metric Ton )
	Fully	Partially					
1	2	3	4	5	6	7	8

**Broadcast Aman**

Jashore	2	1507	25.02	377	379	14.07	199
---------	---	------	-------	-----	-----	-------	-----

**HYV Aman**

Jashore	33448	98203	37.80	37124	70572	26.50	69816
---------	-------	-------	-------	-------	-------	-------	-------

**Lal-sak.**

Jashore	1344	3416	30.74	1050	2394	2199	5264
---------	------	------	-------	------	------	------	------

**Kharif Chillies**

Jashore	589	1104	43.66	482	1071	2373	2542
---------	-----	------	-------	-----	------	------	------

**Table: 4.2.4 Damage Report of different Crops of Tornado (Moshin) the Month of May- 2013-14**

Name of crop and Region	Area Damaged (Acres)		Percentage of partial damage	Area in terms of full damage (caused by partial damage)	Total area damaged (Acres) (Col. 2+5)	Yield per acre (kg)	production Loss in (Metric Ton )
	Fully	Partially					
1	2	3	4	5	6	7	8

**Local Aus**

Barishal	19	12154	23.37	2840	2859	483	1381
Jhalakathi	11	4371	3744	1637	1648	520	857
Perojpur	42	5163	2940	1518	1560	458	714
Bhola	-	-	-	-	-	-	-
Total	72	21688	27.66	5995	6067	487	2952

**HYV Aus**

Barishal	5	1087	11.50	125	130	931	121
Jhalakathi	13	5686	1749	994	1007	894	900
Perojpur	178	5617	28.13	1580	1758	870	1529
Bhola	-	-	-	-	-	-	-
Total	1936	12390	21.78	2699	2895	881	2550

**Total Aus (Local+HYV)**

Barishal	24	13241	22.39	2965	2989	502	1502
Jhalakathi	24	10057	26.16	2631	2655	662	1757
Perojpur	220	10780	28.24	3098	3318	676	2243
Bhola	-	-	-	-	-	-	-
Total	268	34078	25.51	8694	8962	614	5502



**Table: 4.2.5 Damage Report different crops due to flood & Excessive rain in the months of July & August-2014-15**

Name of crop and Region	Area Damaged (Acres)		Percentage of partial damage	Area in terms of full damage (caused by partial damage)	Total area damaged (Acres) (Col. 2+5)	Yield per acre (kg)	Production Loss in (Metric Ton )
	Fully	Partially					
<b>LT Aus</b>							
Tangail	1647	1010	30.89	312	1959	19.34	1414
Bangladesh	1647	1010	30.89	312	1959	19.34	1414
<b>HYV Aus</b>							
Sylhet	510	730	30.14	220	730	32.26	879
Tangail	66	81	48.00	39	105	23.97	94
Bogura	6165	170	39.41	67	6232	26.24	6104
Bangladesh	6741	981	33.23	326	7067	26.83	7077
<b>Total Aus (LT+HYV)</b>							
Sylhet	510	730	30.14	220	730	32.26	879
Tangail	1713	1091	32.17	351	2064	19.57	1508
Bogra	6165	170	39.41	67	6232	26.24	6104
Bangladesh	8388	1991	32.04	638	9026	25.20	8491

**Table: 4.2.6 Damage Report different crops due to flood & Excessive rain in the months of July & August-2014-15**

Name of crop and Region	Area Damaged (Acres)		Percentage of partial damage	Area in terms of full damage (caused by partial damage)	Total area damaged (Acres) (Col. 2+5)	Yield per acre (kg)	Production Loss in (Metric Ton )
	Fully	Partially					
<b>B.Aman</b>							
Manikjong	9141	18553	46.40	8609	17750	18.30	12125
Tangail	11	152	17.11	26	37	17.33	24
Bangladesh	9152	18705	46.16	8635	17787	18.30	12149
<b>HYV Aman</b>							
Cumilla	1271	2827	77.57	2193	3466	29.66	3835
Shlhet	14298	19186	40.66	7801	22399	32.61	27265
Manikjong	1227	1680	45.42	763	1990	27.95	2076
Tangail	17340	16296	39.11	6373	23713	26.39	23359
Bogura	28942	15238	43.87	6685	35627	28.13	37409
Jaypurhat	197	5660	17.44	987	1184	30.91	1366
Paban	9	205	24.00	49	58	28.43	62
Nagon	2914	4272	37.25	1591	4505	32.71	5501
Rangpur	535	3500	15.00	525	1060	29.89	1183
Gaibandaha	5001	3252	30.87	1004	6005	29.25	6556
Nilphamari	-	739	46.62	345	345	28.54	368
Bangladesh	72034	72855	38.87	28316	100350	29.09	108980
<b>Total Aman</b>							
Cumilla	1271	2827	77.57	2193	3464	29.66	3835
Shlhet	14598	19186	40.66	7801	22399	32.61	27265
Manikjong	4109	12855	20.23	2601	6710	14.63	3665
Tangail	29070	41730	43.03	17958	47028	61.66	38016
Bogura	28942	15238	43.87	6685	35678	28.13	37409
Jaypurhat	208	5812	17.43	1013	1221	30.50	1390
Paban	9	205	24.00	49	58	28.43	62
Nagon	2914	4272	37.25	1591	4505	32.71	5501
Rangpur	535	3500	15.00	525	1060	29.89	1183
Gaibandaha	5001	3252	30.87	1004	6005	29.25	6556
Nilphamari	-	739	44.62	345	345	28.54	368
Bangladesh	86657	109616	38.10	41765	128422	26.13	125250

**Table: 4.2.7 Damage Report different crops due to flood & Excessive rain in the months of July & August-2014-15**

Name of crop and Region	Area Damaged (Acres)		Percentage of partial damage	Area in terms of full damage (caused by partial damage)	Total area damaged (Acres) (Col. 2+5)	Yield per acre (kg)	Production Loss in (Metric Ton )
	Fully	Partially					
<b>Lalshak</b>							
Cumilla	-	4	50.00	2	2	2164	4
Bangladesh	-	4	50.00	2	2	2164	4
<b>Tomato</b>							
Cumilla	-	20	25.00	5	5	7375	37
Bangladesh	-	20	25.00	5	5	7375	37
<b>Cabbage</b>							
Cumilla	-	10	20.00	2	2	5440	11
Bangladesh	-	10	20.00	2	2	5440	11
<b>Cauliflower</b>							
Cumilla	-	18	27.77	5	5	4422	22
Bangladesh	-	18	27.77	5	5	4422	22
<b>Radish</b>							
Cumilla	-	8	25.002	2	2	4471	9
Bangladesh	-	8	25.002	2	2	4471	9

**Table: 4.2 8 Damage Report different crops due to flood & Excessive rain in the months of July & August-2015-16**

Name of crop and Region	Area Damaged (Acres)		Percentage of partial damage	Area in terms of full damage (caused by partial damage)	Total area damaged (Acres) (Col. 2+5)	Yield per acre (kg)	Production Loss in (Metric Ton )
	Fully	Partially					
<b>Local Aus.</b>							
Baandarban	-	-	-	-	-	-	-
Cumilla	348	800	3.70	30	378	13.63	192
Naakhali	6653	3622	82.19	2977	9630	14.90	5356
Feni	2	60	8.33	5	7	17.90	5
Bangladesh	7003	4482	67.20	3012	10015	14.85	5553
<b>HYV Aus</b>							
Baandarban	89	1557	11.75	183	172	25.50	259
Cumilla	1278	1781	5.55	99	1377	27.20	1398
Naakhali	7210	6893	67.50	4653	11863	23.00	10185
Feni	-	-	-	-	-	-	-
Bangladesh	8577	10231	48.23	4935	13512	23.48	11842
<b>Tatal Aus (Local+HYV)</b>							
Baandarban	89	1557	11.75	183	272	23.46	259
Cumilla	1626	2581	5.00	129	1755	24.27	1590
Naakhali	13863	10515	72.56	7630	21493	19.37	15541
Feni	2	60	8.33	5	7	17.90	5
Bangladesh	15580	14713	54.01	7947	23527	19.81	17395

**Table: 4.2.9 Damage Report different crops due to flood & in the months of August & September-2015-16**

Name of crop and Region	Area Damaged (Acres)		Percentage of partial damage	Area in terms of full damage (caused by partial damage)	Total area damaged (Acres) (Col. 2+5)	Yield per acre (kg)	Production Loss in (Metric Ton )
	Fully	Partially					

**Local Aman.**

Sunamgang	-	15455	53.55	8277	8277	18.80	5808
Gaibandha	20833	14053	46.49	6533	27366	18.60	19000
Bangladesh	20833	29508	50.19	14810	35643	18.65	24808

**HYV Aman**

Feni	44	545	8.78	48	92	30.68	105
Gaibandha	50190	51018	47.92	24449	74639	27.76	77341
Bangladesh	50234	51563	47.51	24497	74731	27.76	77446

**Tatal Aman (Local+HYV)**

Feni	44	545	8.78	48	92	30.68	105
Sunamgang	-	15455	53.55	8277	8277	18.80	5808
Gaibandha	71023	65071	47.61	30982	102005	25.30	96341
Bangladesh	71067	81071	48.48	39307	110374	24.82	102254

**Table: 4.2.10 Damage Report different crops due to flood & Excessive rain Hailstorm in the months of March & May-2015-16**

Name of crop and Region	Area Damaged (Acres)		Percentage of partial damage	Area in terms of full damage (caused by partial damage)	Total area damaged (Acres) (Col. 2+5)	Yield per acre (kg)	Production Loss in (Metric Ton )
	Fully	Partially					

**Local Boro**

Sylhet	1693	3852	29.80	1148	2841	20.30	2153
Bangladesh	1693	3852	29.80	1148	2841	20.30	2153

**HYV Boro**

Maulbibazar	160	2810	56.70	1593	1753	37.80	2473
Sunamgang	49230	37203	23.17	8620	57850	37.80	81625
Sylhet	3300	23137	21.65	5009	8309	32.50	10080
Bangladesh	52690	63150	24.10	15222	67912	37.15	94178

**HY Brid Boro**

Habigang	473	100	53.00	53	526	48.10	944
Sylhet	81	496	24.00	119	200	42.40	317
Bangladesh	554	596	28.86	172	726	46.53	1261

**Tatal Boro (Local+ HYV+ HY Brid)**

Sylhet	5074	27485	22.83	6276	11350	30.22	12550
Maulbibazar	160	2810	56.70	1593	1753	37.80	2473
Sunamgang	49230	37203	23.17	8620	57850	37.80	81625
Habigang	473	100	53.00	53	526	48.10	944
Bangladesh	54937	67598	24.47	16542	71479	36.58	97592

**Table: 4.2.11 Damage Report different crops due to flood & Excessive rain in the months of March & April-2016-17**

Name of crop and Region	Area Damaged (Acres)	Percentage of partial damage	Area in terms of full damage (caused by partial damage)	Total area damaged (Acres) (Col. 2+5)	Yield per acre (kg)	Production Loss in (Metric Ton )
-------------------------	----------------------	------------------------------	---	---------------------------------------	---------------------	----------------------------------

**Boro Local**

Habigang	0	0	0	0	0	0
Maulbibazar	240	255	27.00	69	309	18.90
Sunamgang	7661	1301	11.00	143	7804	22.90
Sylhet	5887	7248	36.00	2609	8496	20.3
Netrokona	0233	0	0	0	233	24.62
Kishoregong	0	0	0	0	0	0
Bangladesh	14021	8804	32.04	2821	16842	21.54

**Boro HYV**

Habigang	17170	19321	51.00	9854	27024	34.3
Maulbibazar	19308	13281	14.00	1859	21167	37.3
Sunamgang	256700	30580	9.00	2752	259452	37.8
Sylhet	26359	42651	32.00	13648	40007	32.5
Netrokona	30709	21790	36.00	7844	38553	43.3
Kishoregong	91120	15990	39.00	6236	97356	64.9
Bangladesh	441366	143613	29.38	42194	483560	39.44

**Boro Hybrid**

Habigang	14379	24711	50.00	12356	26735	48.10
Maulbibazar	274	553	27.00	149	423	47.42
Sunamgang	42872	8128	11.00	894	43766	51.80
Sylhet	900	2532	36.00	912	1812	42.40
Netrokona	2171	0	0.00	0	2171	50.40
Kishoregong	0	0	0.00	0	0	0
Bangladesh	60596	35924	39.84	14311	74906	50.19

**Total Boro ( Local+HYV+ Hybrid)**

Habigang	31549	44032	50.44	22209	53758	41.16
Maulbibazar	19822	14089	14.75	2078	21900	37.72
Sunamgang	307233	40009	9.47	3789	311022	39.40
Sylhet	33146	52431	32.75	17169	50315	30.80
Netrokona	33113	21790	36.00	7844	40957	43.57
Kishoregong	91120	15990	39.00	6236	97356	46.90
Bangladesh	515983	188341	31.50	59325	575309	40.31

**Table: 4.2.12 Damage Report different crops due to flood in the months of July & August-2016-17**

Name of crop and Region	Area Damaged (Acres)		Percentage of partial damage	Area in terms of full damage (caused by partial damage)	Total area damaged (Acres) (Col. 2+5)	Yield per acre (kg)	Production Loss in (Metric Ton )
	Fully	Partially					
<b>Aus HYV</b>							
Manikjang	328	0	0	0	328	25.75	315
MadariPur	556	889	24.63	219	775	22.10	639
Sirajgong	2724	791	24.91	197	2921	26.68	2909
Gibandha	256	334	55.99	187	443	18.20	301
Kurigram	206	342	72.51	248	454	23.30	395
Bangladesh	4070	2356	36.12	851	4921	24.82	4559
<b>Aman Brid Cust</b>							
Manikjang	36542	13267	48.32	6411	45953	10.20	17496
Sirajgong	4813	12858	29.76	382	8639	12.50	4031
Bangladesh	44355	26125	39.18	10237	54592	10.56	21527
<b>L T aman</b>							
Manikjang	4935	4491	85356	2630	7565	27.30	7709
MadariPur	678	919	32.86	302	980	28.90	1057
Sirajgong	14232	11425	44.05	5033	19265	30.95	22256
Gibandha	1496	338	69.23	234	1730	29.30	1892
Bangladesh	21341	17173	47.74	8199	29540	29.85	32914
<b>Total Aman ( B+HYV Lt Aman)</b>							
Manikjang	44477	17758	50.91	9041	53518	12.62	25205
MadariPur	678	919	32.86	302	980	28.89	1057
Sirajgong	19045	24283	36.48	8859	27904	25.24	26287
Gibandha	1496	338	69.23	234	1730	26.30	1892
Bangladesh	65696	34298	42.58	18436	48132	17.33	54441
<b>Jute</b>							
Sirajgong	1837	8418	30.49	2567	4404	4.21	18541
Gibandha	0	2068	50.00	1034	1034	5.00	5170
Kurigram	0	240	50.00	120	120	4.57	548
Bangladesh	1837	10726	34.69	3721	5558	4.36	24259
<b>Aman Seed bed</b>							
Sirajgong	765	0	0	0	765	0	0
Gibandha	2474	0	0	0	2474	0	0
Kurigram	6160	11932	48.05	5734	11894	0	0
Bangladesh	9399	11932	48.05	5734	15133	0	0
<b>Patal</b>							
Manikjang	28	0	0	0	28	1077	30
MadariPur	1087	2544	22.92	583	1670	714	1192
Bangladesh	1115	2544	22.92	583	1698	720	1222
<b>Chal Kumra</b>							
Manikjang	14	0	0	0	14	22.30	31
Bangladesh	14	0	0	0	14	22.30	31
<b>Summer Brinjal</b>							
Manikjang	36	0	0	0	36	1205	43
Bangladesh	36	0	0	0	36	1205	43

# *Chapter 5*

## **LAND USE STATISTICS**



## 5.1 Land Utilization Statistics of Bangladesh

**Table: 5.1 Land Utilization Statistics of Bangladesh by Region 2013-14 to 2016-17**  
**Year: 2013-14**

(Area in '000' acres)

District/Division		Total area	Forest area	Not available for cultivation area	Culturable waste area	Current fallow area	Single cropped area	Double cropped area	Triple cropped area	Quadruple Cropped area	Net cropped area	Gross cropped area
1	2	3	4	5	6	7	8	9	10	11	12	
1	Bandarban	1107	798	148	73	18	50	16	4	0	70	94
2	Khagrachhari	679	554	48	1	1	15	40	20	0	75	155
3	Rangamati	1511	1379	41	4	2	56	22	7	0	85	121
4	Chattagram	1305	426	444	22	4	102	207	100	0	409	816
5	Coxs Bazar	616	209	194	11	2	87	81	32	0	200	345
6	Cumilla	777	2	209	3	20	155	280	106	2	543	1041
7	Chandpur	407	0	139	2	14	167	64	21	0	252	358
8	Brahmmanbaria	465	0	135	3	30	140	132	25	0	297	479
9	Noakhali	911	385	185	3	0	49	209	80	0	338	707
10	Lakshmipur	356	50	74	2	0	18	138	74	0	230	516
11	Feni	245	20	84	1	0	18	86	36	0	140	298
<b>1</b>	<b>Chattagram Division</b>	<b>8379</b>	<b>3823</b>	<b>1701</b>	<b>125</b>	<b>91</b>	<b>857</b>	<b>1275</b>	<b>505</b>	<b>2</b>	<b>2639</b>	<b>4930</b>
12	Sylhet	853	50	264	35	73	255	133	42	1	431	651
13	Maulavi Bazar	692	71	183	26	55	206	122	29	0	357	537
14	Sunamganj	926	18	297	46	100	358	74	33	0	465	605
15	Habiganj	651	36	204	23	42	128	183	35	0	346	599
<b>2</b>	<b>Sylhet Division</b>	<b>3122</b>	<b>175</b>	<b>948</b>	<b>130</b>	<b>270</b>	<b>947</b>	<b>512</b>	<b>139</b>	<b>1</b>	<b>1599</b>	<b>2392</b>
16	Dhaka	362	1	179	5	3	101	58	14	1	174	263
17	Gagipur	446	65	169	11	4	107	75	15	0	197	302
18	Manikganj	342	0	127	7	2	79	83	44	0	206	377
19	Munshiganj	248	0	101	3	1	80	51	12	0	143	218
20	Narayanganj	169	0	86	2	1	43	29	8	0	80	125
21	Narsindhi	284	0	116	4	4	71	51	38	0	160	287
22	Faridpur	507	0	138	7	29	65	170	97	1	333	700
23	Rajbari	270	0	50	3	15	58	83	60	1	202	408
24	Madaripur	278	0	81	4	23	63	80	27	0	170	304
25	Gopalganj	363	0	117	6	31	83	78	48	0	209	383
26	Sariatpur	290	0	112	2	27	80	42	27	0	149	245
27	Mymensingh	1086	39	297	8	29	117	440	155	1	713	1466
28	Jamalpur	523	10	148	3	6	38	191	126	1	356	802
29	Sherpur	337	20	81	2	4	29	138	62	1	230	495
30	Tangail	844	123	151	3	30	176	259	102	0	537	1000
31	Kishoreganj	664	0	194	28	30	165	199	48	0	412	707
32	Netrokona	690	2	175	26	7	181	237	62	0	480	841
<b>3</b>	<b>Dhaka Division</b>	<b>7703</b>	<b>260</b>	<b>2322</b>	<b>124</b>	<b>246</b>	<b>1536</b>	<b>2264</b>	<b>945</b>	<b>6</b>	<b>4751</b>	<b>8923</b>
33	Barishal	688	0	267	3	3	236	128	51	0	415	645
34	Jhalokathi	175	0	57	1	1	46	48	22	0	116	208
35	Perojpur	316	6	117	2	2	114	50	25	0	189	289
36	Bhola	841	360	63	5	2	113	140	157	1	411	868
37	Patuakhali	796	150	149	4	17	299	131	46	0	476	699



District/Division		Total area	Forest area	Not available for cultivation area	Culturable waste area	Current fallow area	Single cropped area	Double cropped area	Triple cropped area	Quadruple Cropped area	Net cropped area	Gross cropped area
1		2	3	4	5	6	7	8	9	10	11	12
38	Barguna	453	75	87	2	18	203	45	23	0	271	362
<b>4</b>	<b>Barishal Division</b>	<b>3269</b>	<b>591</b>	<b>740</b>	<b>17</b>	<b>43</b>	<b>1011</b>	<b>542</b>	<b>324</b>	<b>1</b>	<b>1878</b>	<b>3071</b>
39	Jashore	644	0	186	2	5	38	258	154	1	451	1020
40	Jhenaidah	486	0	161	2	3	48	166	105	1	320	699
41	Magura	257	0	65	1	2	20	100	68	1	189	428
42	Narial	239	0	92	1	2	15	82	47	0	144	320
43	Khulna	1086	546	208	5	30	211	61	24	1	297	409
44	Bagerhat	978	567	96	4	24	206	59	22	0	287	390
45	Satkhira	943	370	144	5	31	312	48	33	0	393	507
46	Kushtia	398	0	134	1	5	1	114	142	1	258	659
47	Chuadanga	290	0	105	0	2	1	41	141	0	183	506
48	Meherpur	186	0	75	0	2	1	15	93	0	109	310
<b>5</b>	<b>Khulna Division</b>	<b>5507</b>	<b>1483</b>	<b>1266</b>	<b>21</b>	<b>106</b>	<b>853</b>	<b>944</b>	<b>829</b>	<b>5</b>	<b>2631</b>	<b>5248</b>
49	Rajshahi	599	0	135	0	2	123	235	103	1	462	906
50	Noagoan	849	7	189	1	7	155	303	186	1	645	1323
51	Natore	470	0	129	1	2	87	188	63	0	338	652
52	Nawbganj	421	0	116	1	2	82	165	55	0	302	577
53	Bogura	716	0	189	0	0	9	290	227	1	527	1274
54	Joypurhat	250	0	60	0	0	7	103	80	0	190	453
55	Pabna	587	0	203	1	2	50	225	105	1	381	819
56	Sirajganj	594	0	198	2	1	42	237	114	0	393	858
<b>6</b>	<b>Rajshahi Division</b>	<b>4486</b>	<b>7</b>	<b>1219</b>	<b>6</b>	<b>16</b>	<b>555</b>	<b>1746</b>	<b>933</b>	<b>4</b>	<b>3238</b>	<b>6862</b>
57	Rangpur	593	3	149	1	2	28	282	128	0	438	976
58	Gaibanda	523	0	171	1	3	55	227	66	0	348	707
59	Kurigram	555	..	224	1	3	68	207	51	1	327	639
60	Nilphamari	382	1	97	1	2	20	179	81	1	281	625
61	Lalmonirhat	308	..	103	1	3	14	133	54	0	201	442
62	Dinajpur	851	18	196	2	1	48	366	219	1	634	1441
63	Thakurgaon	440	2	70	2	1	14	251	99	1	365	817
64	Panchagar	347	5	89	1	1	48	157	46	0	251	500
<b>7</b>	<b>Rangpur Division</b>	<b>3999</b>	<b>29</b>	<b>1099</b>	<b>10</b>	<b>16</b>	<b>295</b>	<b>1802</b>	<b>744</b>	<b>4</b>	<b>2845</b>	<b>6147</b>
<b>Bangladesh</b>		<b>36465</b>	<b>6368</b>	<b>9295</b>	<b>433</b>	<b>788</b>	<b>6054</b>	<b>9085</b>	<b>4419</b>	<b>23</b>	<b>19581</b>	<b>37573</b>

**Source:** (1) Forest area have been reported from the office of the Chief Conservator of Forest (Private forest area not included).  
(2) District wise Area has been considered from the Population and Housing Census 2011, Bangladesh Bureau of Statistics.  
NB. (..) Indicates negligible

**Year: 2014-15**

*(Area in '000' acres)*

District/Division		Total area	Forest area	Not available for cultivation area	Culturable waste area	Current fallow area	Single cropped area	Double cropped area	Triple cropped area	Quadruple Cropped area	Net cropped area	Gross cropped area
1	2	3	4	5	6	7	8	9	10	11	12	
1	Bandarban	1107	798	107	104	29	47	15	7	-	69	98
2	Khagrachari	679	554	48	1	1	14	41	20	-	75	156
3	Rangamati	1511	1379	39	4	2	56	23	8	-	87	126
4	Chattagram	1305	426	441	24	5	100	20	102	-	409	820
5	Coxs Bazar	616	209	193	12	3	73	98	28	-	199	353
6	Cumilla	777	2	195	4	37	142	287	108	2	539	1048
7	Chandpur	407	-	133	2	19	159	74	20	-	253	367
8	Brahmanbaria	465	-	125	3	38	136	137	26	-	299	488
9	Noakhali	911	385	185	3	2	75	180	61	20	336	698
10	Lakshmipur	356	50	83	2	-	22	154	45	-	221	465
11	Feni	245	20	86	2	1	16	87	33	-	136	289
<b>1</b>	<b>Chattagram Division</b>	<b>8379</b>	<b>3823</b>	<b>1635</b>	<b>161</b>	<b>137</b>	<b>840</b>	<b>1116</b>	<b>458</b>	<b>22</b>	<b>2623</b>	<b>4908</b>
12	Sylhet	853	50	267	37	74	256	132	37	-	425	631
13	Maulavi Bazar	692	71	184	27	55	205	123	27	-	355	532
14	Sunamganj	926	18	297	42	96	348	90	35	-	473	633
15	Habiganj	652	36	204	17	33	126	183	50	2	361	650
<b>2</b>	<b>Sylhet Division</b>	<b>3123</b>	<b>175</b>	<b>952</b>	<b>123</b>	<b>258</b>	<b>935</b>	<b>528</b>	<b>149</b>	<b>2</b>	<b>1614</b>	<b>2446</b>
16	Dhaka	362	1	179	6	9	96	56	15	-	167	253
17	Gagipur	446	65	171	11	5	100	77	17	-	194	305
18	Manikganj	342	-	127	3	1	29	113	69	-	211	462
19	Munshiganj	248	-	91	-	-	52	85	20	-	157	282
20	Narayanganj	169	-	71	-	-	46	30	22	-	98	172
21	Narsindhi	284	-	100	-	-	60	80	40	4	184	356
22	Faridpur	507	-	152	42	54	55	150	54	-	259	517
23	Rajbari	270	-	60	12	25	50	82	40	1	173	338
24	Madaripur	278	-	53	-	-	70	110	45	-	225	425
25	Gopalganj	363	-	118	7	34	80	94	30	-	204	358
26	Sariatpur	290	-	114	5	41	71	44	15	-	130	204
27	Mymensingh	1086	39	297	5	13	119	460	150	3	732	1501
28	Jamalpur	523	10	151	8	41	60	179	70	4	313	644
29	Sherpur	337	20	70	-	-	43	160	40	4	247	499
30	Tangail	844	123	158	18	554	167	219	104	-	490	917
31	Kishoerganj	664	-	194	19	20	200	180	51	-	431	713
32	Netrokona	690	2	182	30	30	170	216	60	-	446	782
<b>3</b>	<b>Dhaka Division</b>	<b>7703</b>	<b>260</b>	<b>2288</b>	<b>166</b>	<b>328</b>	<b>1468</b>	<b>2335</b>	<b>842</b>	<b>16</b>	<b>4661</b>	<b>8728</b>
33	Barishal	688	-	269	2	2	245	144	26	-	415	611
34	Jhalokathi	175	-	55	-	-	40	52	18	-	118	206
35	Perojpur	316	6	115	-	-	114	57	24	-	195	300
36	Bhola	841	360	35	2	3	119	178	144	-	441	907
37	Patuakhali	796	150	146	3	16	302	144	35	-	481	695
38	Barguna	453	75	87	2	14	207	40	20	-	275	363
<b>4</b>	<b>Barishal</b>	<b>3269</b>	<b>591</b>	<b>709</b>	<b>9</b>	<b>35</b>	<b>1035</b>	<b>623</b>	<b>267</b>	<b>-</b>	<b>1925</b>	<b>3082</b>

District/Division	Total area	Forest area	Not available for cultivation area	Culturable waste area	Current fallow area	Single cropped area	Double cropped area	Triple cropped area	Quadruple Cropped area	Net cropped area	Gross cropped area	
1	2	3	4	5	6	7	8	9	10	11	12	
Division												
39	Jashore	644	-	178	2	15	30	266	152	1	449	1022
40	Jhenaidah	486	-	155	2	7	45	168	108	1	322	709
41	Magura	257	-	69	6	13	15	90	64	-	169	387
42	Narial	239	-	88	1	4	16	85	45	-	146	321
43	Khulna	1086	546	196	11	47	185	75	25	1	286	414
44	Bagerhat	978	567	88	6	20	182	75	40	-	297	452
45	Satkhira	943	370	136	11	44	245	106	30	1	382	551
46	Kushtia	398	-	132	8	18	15	105	120	-	240	585
47	Chuadanga	290	-	88	-	4	13	55	130	-	198	513
48	Meherpur	186	-	66	-	1	2	17	100	-	119	336
<b>5</b>	<b>Khulna Division</b>	<b>5507</b>	<b>1483</b>	<b>1196</b>	<b>47</b>	<b>173</b>	<b>748</b>	<b>1042</b>	<b>814</b>	<b>4</b>	<b>2608</b>	<b>5290</b>
49	Rajshahi	599	-	131	-	9	107	238	113	1	459	926
50	Noagoan	849	7	127	-	2	178	353	181	1	713	1431
51	Natore	470	-	125	1	7	79	186	72	-	337	667
52	Nawbganj	421	-	118	1	7	77	164	54	-	295	567
53	Bogura	716	-	191	-	-	7	291	226	1	525	1271
54	Joypurhat	250	-	62	-	-	7	104	77	-	188	446
55	Pabna	587	-	204	1	10	48	223	100	1	372	798
56	Sirajganj	594	-	220	1	30	27	222	94	-	343	753
<b>6</b>	<b>Rajshahi Division</b>	<b>4486</b>	<b>7</b>	<b>1178</b>	<b>4</b>	<b>65</b>	<b>530</b>	<b>1781</b>	<b>917</b>	<b>4</b>	<b>3232</b>	<b>6859</b>
57	Rangpur	593	3	146	1	1	26	286	130	-	442	988
58	Gaibanda	523	-	75	-	4	79	280	85	-	444	894
59	Kurigram	555	-	218	2	8	64	210	52	1	327	644
60	Nilphamari	382	1	96	1	3	8	187	86	-	281	640
61	Lalmonirhat	308	-	101	2	1	4	128	72	-	204	476
62	Dinajpur	851	18	164	-	-	58	395	215	1	669	1497
63	Thakurgaon	440	2	98	2	26	9	233	69	1	312	686
64	Panchagar	347	5	86	1	3	32	156	64	-	252	536
<b>7</b>	<b>Rangpur Division</b>	<b>3999</b>	<b>29</b>	<b>984</b>	<b>9</b>	<b>46</b>	<b>280</b>	<b>1875</b>	<b>773</b>	<b>3</b>	<b>2931</b>	<b>6361</b>
<b>BANGLADESH</b>		<b>36466</b>	<b>6368</b>	<b>8942</b>	<b>519</b>	<b>1042</b>	<b>5836</b>	<b>9487</b>	<b>4220</b>	<b>51</b>	<b>19594</b>	<b>37674</b>

**Source:** (1) Forest area have been reported from the office of the Chief Conservator of Forest (Private forest area not included).  
(2) District wise Area has been considered from the Population and Housing Census 2011, Bangladesh Bureau of Statistics.  
NB. (..) Indicates negligible

**Year: 2015-16**

*(Area in '000' acres)*

District/Division		Total area	Forest area	Not available for cultivation area	Culturable waste area	Current fallow area	Single cropped area	Double cropped area	Triple cropped area	Quardruple Cropped area	Net cropped area	Gross cropped area
1		2	3	4	5	6	7	8	9	10	11	12
1	Bandarban	1107	798	107	105	30	47	14	6	0	67	93
2	Khagrachari	679	554	48	2	1	14	41	19	0	74	153
3	Rangamati	1511	1379	39	5	4	52	25	7	0	84	123
4	Chattagram	1305	426	443	27	8	105	221	75	0	401	772
5	Coxs Bazar	616	209	178	14	4	75	110	26	0	211	373
6	Cumilla	777	2	201	6	40	133	288	105	2	528	1032
7	Chandpur	407	0	133	2	34	146	74	18	0	238	348
8	Brahmmanbaria	465	0	124	3	33	129	147	29	0	305	510
9	Noakhali	911	385	187	5	8	54	197	75	0	326	673
10	Lakshmipur	356	50	83	3	4	21	151	44	0	216	455
11	Feni	245	20	86	0	5	15	87	32	0	134	285
<b>1</b>	<b>Chattagram Division</b>	<b>8379</b>	<b>3823</b>	<b>1629</b>	<b>172</b>	<b>171</b>	<b>791</b>	<b>1355</b>	<b>436</b>	<b>2</b>	<b>2584</b>	<b>4817</b>
12	Sylhet	853	50	266	38	66	262	134	37	0	433	641
13	Maulavi Bazar	692	71	186	30	65	195	121	24	0	340	509
14	Sunamganj	926	18	297	43	99	345	89	35	0	469	628
15	Habiganj	651	36	204	17	30	123	187	53	1	364	660
<b>2</b>	<b>Sylhet Division</b>	<b>3122</b>	<b>175</b>	<b>953</b>	<b>127</b>	<b>260</b>	<b>925</b>	<b>531</b>	<b>149</b>	<b>1</b>	<b>1606</b>	<b>2438</b>
16	Dhaka	362	1	178	6	7	94	58	17	1	170	265
17	Gagipur	446	65	171	11	5	101	76	17	0	194	304
18	Manikganj	342	0	113	2	0	28	117	79	3	227	511
19	Munshiganj	248	0	85	0	0	49	89	25	0	163	302
20	Narayanganj	169	0	71	1	2	46	28	21	0	95	165
21	Narsindhi	284	0	99	0	0	59	81	42	3	185	359
22	Faridpur	507	0	152	43	54	52	151	55	0	258	519
23	Rajbari	270	0	60	13	24	51	82	40	1	174	339
24	Madaripur	278	0	47	0	0	67	113	51	0	231	446
25	Gopalganj	363	0	118	8	41	73	93	30	0	196	349
26	Sariatpur	290	0	114	4	32	75	47	18	0	140	223
27	Mymensingh	1086	39	297	5	11	120	460	151	3	734	1505
28	Jamalpur	523	10	150	8	24	63	189	75	4	331	682
29	Sherpur	337	20	66	0	0	42	160	45	4	251	513
30	Tangail	844	123	156	18	31	163	239	114	0	516	983
31	Kishoerganj	664	0	193	19	16	198	184	54	0	436	728
32	Netrokona	690	2	182	30	19	161	231	65	0	457	818
<b>3</b>	<b>Dhaka Division</b>	<b>7703</b>	<b>260</b>	<b>2252</b>	<b>167</b>	<b>266</b>	<b>1442</b>	<b>2398</b>	<b>899</b>	<b>19</b>	<b>4758</b>	<b>9011</b>

Contd.

District/Division		Total area	Forest area	Not available for cultivation area	Culturable waste area	Current fallow area	Single cropped area	Double cropped area	Triple cropped area	Quarduple Cropped area	Net cropped area	Gross cropped area
1		2	3	4	5	6	7	8	9	10	11	12
33	Barishal	688	0	324	5	37	197	104	21	0	322	468
34	Jhalokathi	175	0	60	0	5	38	53	19	0	110	201
35	Perojpur	316	6	115	1	3	113	55	23	0	191	292
36	Bhola	841	360	34	1	0	105	183	156	2	446	947
37	Patuakhali	796	150	151	5	24	300	136	30	0	466	662
38	Barguna	453	75	36	1	0	209	86	45	1	341	520
<b>4</b>	<b>Barishal Division</b>	<b>3269</b>	<b>591</b>	<b>720</b>	<b>13</b>	<b>69</b>	<b>962</b>	<b>617</b>	<b>294</b>	<b>3</b>	<b>1876</b>	<b>3090</b>
39	Jashore	644	0	178	2	16	29	266	152	1	448	1021
40	Jhenaidah	486	0	151	2	0	28	201	104	0	333	742
41	Magura	257	0	69	8	15	11	89	64	1	165	385
42	Narial	239	0	88	1	1	16	87	46	0	149	328
43	Khulna	1086	546	196	11	46	185	75	26	1	287	417
44	Bagerhat	978	567	87	7	18	183	77	38	1	299	455
45	Satkhira	943	370	136	12	51	235	107	30	1	373	543
46	Kushtia	398	0	133	9	13	16	106	121	0	243	591
47	Chuadanga	290	0	79	0	0	11	65	135	0	211	546
48	Meherpur	186	0	62	0	1	1	20	101	1	123	348
<b>5</b>	<b>Khulna Division</b>	<b>5507</b>	<b>1483</b>	<b>1179</b>	<b>53</b>	<b>162</b>	<b>715</b>	<b>1093</b>	<b>817</b>	<b>6</b>	<b>2631</b>	<b>5376</b>
49	Rajshahi	599	0	131	0	3	101	242	119	3	465	954
50	Noagoan	849	7	127	1	3	176	353	181	1	711	1429
51	Natore	470	0	126	2	8	78	187	69	0	334	659
52	Nawbganj	421	0	108	1	1	63	174	74	0	311	633
53	Bogura	716	0	191	0	3	6	289	226	1	522	1266
54	Joypurhat	250	0	60	0	0	4	107	79	0	190	455
55	Pabna	587	0	199	1	3	39	235	109	1	384	840
56	Sirajganj	594	0	218	1	18	17	232	107	1	357	806
<b>6</b>	<b>Rajshahi Division</b>	<b>4486</b>	<b>7</b>	<b>1160</b>	<b>6</b>	<b>39</b>	<b>484</b>	<b>1819</b>	<b>964</b>	<b>7</b>	<b>3274</b>	<b>7042</b>
57	Rangpur	593	3	143	1	0	24	289	132	1	446	1002
58	Gaibanda	523	0	149	1	25	57	225	66	0	348	705
59	Kurigram	555	0	218	4	13	60	210	49	1	320	631
60	Nilphamari	382	1	95	1	1	8	189	86	1	284	648
61	Lalmonirhat	308	0	101	2	3	4	128	70	0	202	470
62	Dinajpur	851	18	164	1	0	56	396	215	1	668	1497
63	Thakurgaon	440	2	56	2	0	11	258	110	1	380	861
64	Panchagar	347	5	82	1	0	27	163	69	0	259	560
<b>7</b>	<b>Rangpur Division</b>	<b>3999</b>	<b>29</b>	<b>1008</b>	<b>13</b>	<b>42</b>	<b>247</b>	<b>1858</b>	<b>797</b>	<b>5</b>	<b>2907</b>	<b>6374</b>
<b>BANGLADESH</b>		<b>36465</b>	<b>6368</b>	<b>8901</b>	<b>551</b>	<b>1009</b>	<b>5566</b>	<b>9671</b>	<b>4356</b>	<b>43</b>	<b>19636</b>	<b>38148</b>

**Source:** (1) Forest area have been reported from the office of the Chief Conservator of Forest (Private forest area not included).  
(2) District wise Area has been considered from the Population and Housing Census 2011, Bangladesh Bureau of Statistics.  
NB. (..) Indicates negligible

**Year: 2016-17**

*(Area in '000' acres)*

District/Division		Total area	Forest area	Not available for cultivation area	Culturable waste area	Current fallow area	Single cropped area	Double cropped area	Triple cropped area	Quardruple Cropped area	Net cropped area	Gross cropped area
1	2	3	4	5	6	7	8	9	10	11	12	
1	Bandarban	1107	798	107	105	30	45	16	6	0	67	95
2	Khagrachari	679	554	47	3	1	13	42	19	0	74	154
3	Rangamati	1511	1379	39	6	4	51	25	7	0	83	122
4	Chittagong	1305	426	443	27	6	102	223	78	0	403	782
5	Coxs Bazar	616	209	178	14	4	73	112	26	0	211	375
6	Comilla	777	2	201	6	41	131	289	105	2	527	1032
7	Chandpur	407	0	132	2	34	144	77	18	0	239	352
8	Brahmmanbaria	465	0	124	3	33	127	149	29	0	305	512
9	Noakhali	911	385	187	5	8	54	197	75	0	326	673
10	Lakshmpur	356	50	83	3	4	19	153	44	0	216	457
11	Feni	245	20	87	1	6	12	87	32	0	131	282
<b>1</b>	<b>Chittagong Division</b>	<b>8379</b>	<b>3823</b>	<b>1628</b>	<b>175</b>	<b>171</b>	<b>771</b>	<b>1370</b>	<b>439</b>	<b>2</b>	<b>2582</b>	<b>4836</b>
12	Sylhet	853	50	265	38	66	260	137	37	0	434	645
13	Maulavi Bazar	692	71	185	31	65	194	122	24	0	340	510
14	Sunamganj	926	18	297	44	99	344	89	35	0	468	627
15	Habiganj	651	36	203	18	30	122	189	53	0	364	659
<b>2</b>	<b>Sylhet Division</b>	<b>3122</b>	<b>175</b>	<b>950</b>	<b>131</b>	<b>260</b>	<b>920</b>	<b>537</b>	<b>149</b>	<b>0</b>	<b>1606</b>	<b>2441</b>
16	Dhaka	362	1	177	6	5	93	62	17	0	173	271
17	Gagipur	446	65	170	12	5	100	77	17	0	194	305
18	Manikganj	342	0	112	2	0	26	120	79	3	228	515
19	Munshiganj	248	0	84	1	1	47	90	25	0	162	302
20	Narayanganj	169	0	71	1	2	44	30	21	0	95	167
21	Narsindhi	284	0	99	0	0	58	82	42	3	185	360
22	Faridpur	507	0	152	43	53	52	152	55	0	259	521
23	Rajbari	270	0	60	12	24	50	83	40	1	174	340
24	Madaripur	278	0	47	1	0	67	113	50	0	230	443
25	Gopalganj	363	0	118	8	39	74	94	30	0	198	352
26	Sariatpur	290	0	113	5	32	74	48	18	0	140	224
27	Tangail	844	123	156	18	31	161	241	114	0	516	985
28	Kishoerganj	664	0	192	19	16	196	187	54	0	437	732
<b>29</b>	<b>Dhaka Division</b>	<b>5067</b>	<b>189</b>	<b>1551</b>	<b>128</b>	<b>208</b>	<b>1042</b>	<b>1359</b>	<b>563</b>	<b>7</b>	<b>2991</b>	<b>5517</b>
30	Mymensingh	1086	39	296	5	10	120	463	151	2	736	1507
31	Jamalpur	523	10	150	8	22	63	191	75	3	333	685
32	Sherpur	337	20	66	1	0	40	161	45	4	250	513
<b>3</b>	<b>Netrokona</b>	<b>690</b>	<b>2</b>	<b>182</b>	<b>30</b>	<b>16</b>	<b>162</b>	<b>232</b>	<b>66</b>	<b>0</b>	<b>460</b>	<b>824</b>
	<b>Mymensingh Division</b>	<b>2636</b>	<b>71</b>	<b>694</b>	<b>44</b>	<b>48</b>	<b>385</b>	<b>1047</b>	<b>338</b>	<b>9</b>	<b>1779</b>	<b>3529</b>

Contd.

District/Division		Total area	Forest area	Not available for cultivation area	Culturable waste area	Current fallow area	Single cropped area	Double cropped area	Triple cropped area	Quardruple Cropped area	Net cropped area	Gross cropped area
1		2	3	4	5	6	7	8	9	10	11	12
33	Barishal	688	0	324	6	37	195	105	21	0	321	468
34	Jhalokathi	175	0	60	0	5	36	55	19	0	110	203
35	Perojpur	316	6	115	1	5	111	55	23	0	189	290
36	Bhola	841	360	32	1	0	105	184	157	2	448	952
37	Patuakhali	796	150	151	6	25	298	136	30	0	464	660
38	Barguna	453	75	34	1	0	209	87	46	1	343	525
<b>4</b>	<b>Barishal Division</b>	<b>3269</b>	<b>591</b>	<b>716</b>	<b>15</b>	<b>72</b>	<b>954</b>	<b>622</b>	<b>296</b>	<b>3</b>	<b>1875</b>	<b>3098</b>
39	Jashore	644	0	178	3	15	28	267	152	1	448	1022
40	Jhenaidah	486	0	150	2	0	27	202	105	0	334	746
41	Magura	257	0	68	9	17	10	88	64	1	163	382
42	Narial	239	0	88	1	1	15	87	47	0	149	330
43	Khulna	1086	546	195	10	42	185	77	27	0	289	420
44	Bagerhat	978	567	87	9	19	180	77	38	1	296	452
45	Satkhira	943	370	136	13	48	235	109	31	1	376	550
46	Kushtia	398	0	132	9	13	16	106	122	0	244	594
47	Chuadanga	290	0	79	1	1	10	65	134	0	209	542
48	Meherpur	186	0	62	0	3	2	15	102	1	120	342
<b>5</b>	<b>Khulna Division</b>	<b>5507</b>	<b>1483</b>	<b>1176</b>	<b>57</b>	<b>159</b>	<b>698</b>	<b>1093</b>	<b>822</b>	<b>5</b>	<b>2628</b>	<b>5380</b>
49	Rajshahi	599	0	131	0	1	100	244	120	3	467	960
50	Noagoan	849	7	131	1	3	175	354	181	1	711	1430
51	Natore	470	0	126	2	8	76	188	70	0	334	662
52	Nawbganj	421	0	108	2	2	64	175	74	0	313	636
53	Bogura	716	0	191	0	4	5	290	227	1	523	1270
54	Joypurhat	250	0	60	1	2	4	103	80	0	187	450
55	Pabna	587	0	198	2	2	39	235	110	1	385	843
56	Sirajganj	594	0	217	1	18	16	233	108	1	358	810
<b>6</b>	<b>Rajshahi Division</b>	<b>4486</b>	<b>7</b>	<b>1162</b>	<b>9</b>	<b>40</b>	<b>479</b>	<b>1822</b>	<b>970</b>	<b>7</b>	<b>3278</b>	<b>7061</b>
57	Rangpur	593	3	143	1	0	24	289	132	1	446	1002
58	Gaibanda	523	0	149	1	20	56	227	70	0	353	720
59	Kurigram	555	0	218	5	11	59	211	50	1	321	635
60	Nilphamari	382	1	94	2	2	6	190	86	1	283	648
61	Lalmonirhat	308	0	101	2	2	4	128	71	0	203	473
62	Dinajpur	851	18	164	2	0	55	397	215	0	667	1498
63	Thakurgaon	440	2	55	1	0	11	258	111	1	381	864
64	Panchagar	347	5	82	2	1	28	161	68	0	257	554
<b>7</b>	<b>Rangpur Division</b>	<b>3999</b>	<b>29</b>	<b>1006</b>	<b>16</b>	<b>36</b>	<b>243</b>	<b>1861</b>	<b>803</b>	<b>4</b>	<b>2911</b>	<b>6394</b>
<b>BANGLADESH</b>		<b>36465</b>	<b>36465</b>	<b>6368</b>	<b>8883</b>	<b>575</b>	<b>994</b>	<b>5492</b>	<b>9711</b>	<b>4380</b>	<b>37</b>	<b>38256</b>

Source: (1) Forest area have been reported from the office of the Chief Conservator of Forest (Private forest area not included).  
(2) District wise Area has been considered from the Population and Housing Census 2011, Bangladesh Bureau of Statistics.  
NB. (..) Indicates negligible

## 5.2 Intensity of Cropping in Bangladesh

Table: 5.2.1 Intensity of Cropping by Region 2011-12 to 2015-16

Regions	Total Area ('000' acres)					Net cropped area (area in '000' acres)				
	2011-12	2012-13	2013-14	2014-15	2015-16	2011-12	2012-13	2013-14	2014-15	2015-16
1	2	3	4	5	6	7	8	9	10	11
Bandarban	1107	1107	1107	1107	1107	67	67	70	69	67
Chattagram	2035	2035	1921	1921	1921	623	616	609	608	612
Cumilla	1660	1660	1649	1649	1649	1113	1105	1092	1091	1071
Khagrachhari	667	667	679	679	679	74	75	75	75	74
Noakhali	1525	1525	1512	1512	1512	690	689	708	695	676
Rangamati	1511	1511	1511	1511	1511	86	80	85	87	84
Sylhet	3113	3113	3122	3122	3122	1569	1614	1599	1614	1605
Dhaka	1838	1838	1851	1851	1851	948	950	960	1011	849
Faridpur	1726	1726	1708	1708	1708	1114	1066	1063	991	999
Jamalpur	839	839	860	860	860	588	586	586	560	582
Kishoreganj	1380	1380	1354	1354	1354	873	873	892	877	893
Mymensingh	1078	1078	1086	1086	1086	741	724	713	732	734
Tangail	844	844	844	844	844	548	535	837	490	516
Barishal	2040	2040	2020	2020	2020	1157	1145	1131	1169	1069
Jashore	1623	1623	1626	1626	1626	1107	1094	1104	1086	1095
Khulna	3062	3062	3007	3007	3007	969	975	977	965	959
Kushtia	861	861	874	874	874	553	539	550	557	577
Patuakhali	1245	1245	1249	1249	1249	751	750	747	756	807
Bogura	960	960	966	966	966	714	715	717	713	712
Dinajpur	1644	1644	1638	1638	1638	1222	1240	1250	1233	1307
Pabna	1201	1201	1181	1181	1181	766	770	774	715	741
Rajshahi	2333	2333	2339	2339	2339	1735	1738	1747	1804	1821
Rangpur	2377	2377	2361	2361	2361	1586	1597	1595	1698	1600
<b>Bangladesh</b>	<b>36669</b>	<b>36669</b>	<b>36465</b>	<b>36465</b>	<b>36465</b>	<b>19594</b>	<b>19543</b>	<b>19581</b>	<b>19596</b>	<b>19636</b>

Contd.....

Regions	Gross Cropped Area ('000' acres)					Intensity of Cropping				
	2011-12	2012-13	2013-14	2014-15	2015-16	2011-12	2012-13	2013-14	2014-15	2015-16
1	2	3	4	5	6	7	8	9	10	11
Bandarban	90	90	94	98	93	134	134	134	142	139
Chattagram	1189	1172	1161	1173	1145	191	190	191	193	187
Cumilla	1947	1935	1878	1903	1890	175	175	172	174	176
Khagrachhari	156	157	155	156	153	211	209	207	208	207
Noakhali	1467	1465	1521	1452	1413	213	213	215	209	209
Rangamati	116	103	121	126	123	135	129	142	145	146
Sylhet	2354	2434	2392	2446	2438	150	151	150	153	152
Dhaka	1594	1598	1572	1830	1906	168	168	164	181	184
Faridpur	2141	2059	2040	1842	1876	192	193	192	186	187
Jamalpur	1314	1297	1297	1143	1095	223	221	221	204	205
Kishoreganj	1509	1508	1548	1495	1544	173	173	174	170	173
Mymensingh	1560	1511	1466	1501	1505	211	209	206	205	205
Tangail	1029	990	1000	917	983	188	285	186	187	191
Barishal	2043	2005	2010	2024	1908	177	175	178	173	187
Jashore	2504	2453	2467	2439	2476	226	224	223	225	226
Khulna	1278	1288	1306	1417	1415	132	132	134	147	148
Kushtia	1497	1450	1475	1434	1434	271	269	268	257	257
Patuakhali	1108	1104	1061	1058	1182	148	147	142	140	146
Bogura	1705	1712	1727	1717	1721	239	239	241	241	241
Dinajpur	2581	2653	2758	2719	2918	211	214	221	221	223
Pabna	1556	1565	1677	1551	1646	203	203	217	217	222
Rajshahi	3289	3301	3458	3591	3675	190	190	198	199	202
Rangpur	3234	3300	3389	3642	3456	204	188	212	214	216
<b>Bangladesh</b>	<b>37261</b>	<b>37150</b>	<b>37573</b>	<b>37674</b>	<b>38148</b>	<b>190</b>	<b>190</b>	<b>192</b>	<b>192</b>	<b>194</b>

N.B: Intensity of Cropping:  $\frac{\text{Gross Cropped Area}}{\text{Net Cropped Area}} \times 100$





# *Chapter 6*

## **METEOROLOGY**



## 6.1 Annual Rainfall

Table 6.1.1 Annual Rainfall at Selected Stations of Bangladesh 2008-17.

(In millimeter)

Name of Stations	2008	2009	2010	2011	2012	2013	2014	2015	2016	2017
Chattagram	3032	3461	2405	3101	3643	2561	3450	3713	2274	3817
Cox's Bazar	4603	3283	3438	4440	4123	4059	2483	4716	3297	3951
Kutubdia	3171	2658	2702	3894	4677	4203	2960	4253	2925	3721
Sandwip	3702	3614	3509	4260	4081	3183	3468	4024	3743	5072
Sitakunda	2945	3119	2868	3758	3933	2598	2964	3811	2753	4868
Teknaf	5412	3810	****	4978	4869	4186	3507	5447	4299	4178
Rangamati	1780	2395	2673	2361	2817	1950	1923	3342	2032	3819
Cumilla	2057	1824	1578	1884	1929	1643	1635	2155	2174	3179
Chandpur	2140	1546	1765	2128	1757	2545	1774	2804	2350	3006
Majdicourt	3004	2808	3002	3234	2466	3044	2813	3209	2838	3902
Feni	2874	2985	2709	3194	2885	2488	2510	3099	3091	4476
Hatiya	3531	3080	3366	3842	3005	3436	3128	4360	3668	4235
Sylhet	3351	3287	4939	3101	4610	3825	3372	4521	4291	5944
Dhaka	2385	1930	1523	1776	1329	1590	1399	2166	1365	2892
Faridpur	1443	1584	1409	1509	1279	1639	1552	1827	1649	2117
Madaripur	1679	1580	1330	1613	1546	2152	1436	1877	1983	0
Mymensingh	2239	1662	2095	2147	1479	1739	1934	2084	1968	2842
Srimangal	1875	2452	2290	2050	1927	2352	2282	2518	2546	3813
Tangail	1856	1391	1750	1839	1469	1182	1641	1871	1131	2488
Barishal	1864	1820	1662	1909	1617	2321	1454	2434	2351	2624
Bhola	2012	1920	1774	2015	1493	2194	1762	2649	2460	2497
Jashore	1888	1668	1380	1361	1305	1676	1318	1867	1366	2178
Khulna	1596	1806	1357	1948	1645	2064	1461	2317	2222	2286
Mongla	1690	1720	1673	2247	1784	1831	1508	2110	2118	2100
Satkhira	1543	1450	1295	2121	1458	1662	1298	1792	1345	1931
Khepupara	3024	2289	2568	3092	2628	3120	1877	3151	2784	3344
Patuakhali	2514	2309	2167	2414	1895	2658	2028	3098	2751	2831
Bogura	1791	1410	1271	1721	1140	1219	1708	1581	1081	2163
Dinajpur	1772	2025	1641	1644	1511	1827	1398	1965	1649	1752
Ishwardi	1304	1292	893	1736	1062	1129	1440	1584	1316	1799
Rajshahi	1315	1043	792	1475	1164	1248	1188	1421	1375	1463
Rangpur	1907	2217	2102	1932	1877	1916	1591	2417	2159	1852
Sayedpur	1939	2153	1951	1890	1790	1722	1668	1885	1373	2127
Chuadanga	1851	1234	852	1622	1138	1165	1090	1465	1395	1532

\*\*\*\* indicates data not available

Source :Bangladesh Meteorological Department.

**Table 6.1.2 Monthly Rainfall of 2013 by Station (In Millimetre)**

Name of stations	Jan.	Feb.	Mar.	Apr.	May	Jun.	Jul.	Aug.	Sep.	Oct.	Nov.	Dec.
Dinajpur	5	5	3	57	79	380	435	106	349	91	1	-
Rangpur	7	2	2	191	212	369	445	187	405	57	-	-
Rajshahi	6	-	6	123	17	137	314	179	178	102	101	1
Bogura	19	-	-	74	94	147	186	164	345	74	36	1
Mymensingh	18	-	1	202	85	241	409	238	221	45	19	-
Sylhet	10	-	101	659	406	1185	700	738	261	502	48	-
Srimangal	3	-	17	290	268	518	125	353	139	193	21	-
Ishurdi	12	-	5	51	69	177	215	97	978	157	86	15
Dhaka	10	1	37	269	137	175	226	282	81	38	68	5
Cumilla	16	1	13	195	209	442	282	373	178	115	102	3
Chandpur	12	12	30	194	121	279	298	452	137	128	92	2
Jashore	31	4	5	82	36	221	334	187	271	71	61	2
Faridpur	30	1	4	168	109	128	252	221	165	83	111	7
Madaripur	25	16	1	170	110	144	377	203	216	197	86	1
Khulna	66	18	1	52	63	255	391	254	374	89	80	2
Satkhira	36	14	-	94	72	199	239	314	282	95	105	8
Barishal	31	2	11	223	105	205	275	270	381	70	44	-
Bhola	6	1	8	191	96	233	323	285	191	123	35	1
Feni	2	-	28	388	138	723	568	390	274	356	18	-
M.court	6	-	44	267	286	483	431	442	322	156	29	-
Hatiya	0	-	8	267	317	538	738	501	377	244	13	2
Sitakunda	1	-	24	352	251	954	1274	567	234	256	19	1
Sandwip	-	-	52	314	226	753	1399	889	182	263	3	-
Kutubdia	-	-	37	135	251	1178	1688	527	260	554	47	-
Cox's Bazar	-	-	109	148	254	1102	1130	801	302	263	14	-
Rangamati	-	-	91	284	187	834	489	297	268	344	23	-
Teknaf	-	-	22	142	154	1431	1349	933	496	319	23	-
Patuakhali	7	2	48	80	79	287	392	439	348	142	71	-
Khepupara	9	-	49	96	128	415	639	392	562	259	69	10
sydpur	6	6	3	91	148	328	456	97	628	27	-	-
Tangail	10	-	2	106	171	246	241	204	319	75	94	1
Mongla	40	13	8	85	61	193	359	449	420	114	34	8
Chuadanga	27	-	6	74	48	125	322	143	173	132	81	7
Chattagram	-	-	30	192	188	1337	788	299	170	636	3	-
Ambagan(Ctg.)	-	-	31	231	114	1268	662	300	221	445	3	-

Source :Bangladesh Meteorological Department.

**Table 6.1.3 Monthly Rainfall of 2014 by Station (In Millimetre)**

Name of stations	Jan.	Feb.	Mar.	Apr.	May	Jun.	Jul.	Aug.	Sep.	Oct.	Nov.	Dec.
Dinajpur	-	31	2	3	186	257	293	181	424	21	-	-
Rangpur	-	26	1	15	214	255	110	362	599	9	-	-
Rajshahi	-	27	12	51	151	188	242	359	153	5	-	-
Bogura	-	46	8	43	196	585	211	226	329	64	-	-
Mymensingh	-	42	24	78	160	342	303	559	410	16	-	-
Sylhet	-	34	78	118	540	724	316	797	732	33	-	-
Srimangal	-	13	49	96	380	457	332	394	487	74	-	-
Ishurdi	3	33	32	19	129	525	182	249	179	89	-	-
Dhaka	-	12	10	80	147	342	212	391	156	49	-	-
Cumilla	-	8	17	16	195	394	227	418	296	64	-	-
Chandpur	-	20	4	40	179	509	319	258	346	98	1	-
Jashore	-	19	10	-	165	286	435	180	186	37	-	-
Faridpur	-	12	-	29	191	446	246	381	165	82	-	-
Madaripur	-	12	7	25	175	362	209	308	257	81	-	-
Khulna	-	24	5	-	118	447	394	258	205	10	-	-
Satkhira	-	31	36	-	162	330	243	175	242	79	-	-
Barishal	-	15	13	-	235	341	277	253	254	66	-	-
Bhola	-	16	14	9	129	479	299	496	269	51	-	-
Feni	-	14	21	5	243	701	370	603	456	97	-	-
M.court	-	20	58	42	215	710	557	667	434	108	2	-
Hatiya	-	27	14	2	158	916	702	603	435	269	2	-
Sitakunda	-	25	21	27	194	995	508	757	350	87	-	-
Sandwip	-	34	32	33	218	1167	549	960	414	58	3	-
Kutubdia	-	48	4	55	103	1055	620	545	449	80	1	-
Cox's Bazar	-	29	1	4	139	677	717	611	264	41	-	-
Rangamati	-	23	17	1	339	610	161	294	316	152	10	-
Teknaf	-	22	0	1	78	887	894	1022	507	65	30	1
Patuakhali	-	3	2	14	301	406	543	349	279	131	-	-
Khepupara	-	31	3	7	189	342	460	441	270	133	-	1
Sayedpur	-	26	7	6	157	366	200	470	411	45	-	-
Tangail	-	24	24	47	127	585	239	234	320	41	-	-
Mongla	-	35	2	2	222	308	302	221	200	136	-	-
Chuadanga	1	37	54	-	53	236	179	271	163	96	-	-
Chattagram	-	37	18	43	304	1494	395	692	363	104	-	-
Ambagan(Ctg.)	-	40	32	30	368	1235	389	599	355	107	1	-

Source :Bangladesh Meteorological Department.

**Table 6.1.4 Monthly Rainfall of 2015 by Station (In Millimetre)**

Station	Jan.	Feb.	Mar.	Apr.	May	June.	July	.Aug.	Sep.	Oct.	Nov.	Dec.	A.Total
Dhaka	3	17	4	166	185	375	623	395	346	51	0	1	2166
Tangail	0	8	14	253	158	498	408	318	185	26	0	3	1871
Mymensingh	15	19	1	203	212	502	329	413	308	78	4	0	2084
Faridpur	6	21	2	159	147	347	540	304	215	80	0	6	1827
Madaripur	9	21	20	153	127	389	569	246	301	37	0	5	1877
Srimangal	5	48	26	376	511	230	579	421	186	104	21	11	2518
Sylhet	16	40	28	539	747	857	644	754	832	53	4	7	4521
Bogura	12	72	21	202	220	310	213	293	198	40	0	0	1581
Dinajpur	25	3	28	91	376	273	328	590	251	0	0	0	1965
Ishurdi	0	8	38	111	147	332	394	254	213	82	3	2	1584
Rajshahi	14	14	39	144	177	285	353	127	254	7	6	1	1421
Rangpur	25	24	15	123	298	524	234	687	484	3	0	0	2417
sydpur	27	3	32	85	233	300	232	562	386	25	0	0	1885
chuadanga	0	40	14	95	108	324	427	244	151	58	1	3	1465
Jashore	2	93	25	108	125	379	561	281	247	43	0	3	1867
Khulna	41	35	28	107	128	318	922	353	293	83	3	6	2317
Mongla	18	3	23	95	98	396	891	270	284	21	4	7	2110
Satkhira	59	10	32	167	16	226	681	229	308	57	0	7	1792
Barishal	3	24	18	135	72	641	785	254	352	128	19	3	2434
Bhola	1	10	42	96	76	707	743	416	372	178	6	2	2649
Khepupara	8	15	18	102	41	610	1092	604	433	166	43	19	3151
Patuakhali	9	4	33	179	38	648	1033	595	374	157	6	22	3098
Chandpur	3	29	11	175	160	675	872	500	249	128	0	2	2804
Teknaf	11	0	0	111	127	1695	1710	824	710	201	44	14	5447
Chattagram	6	0	18	218	92	713	1555	568	331	193	7	12	3713
Cumilla	1	24	11	206	187	286	820	188	377	44	1	10	2155
Cox's Bazar	10	0	16	72	96	1573	1400	657	618	207	40	27	4716
Feni	1	0	15	118	254	374	1128	487	478	243	1	0	3099
Hatiya	14	7	65	243	107	900	1281	471	619	585	52	16	4360
Kutubdia	16	0	4	188	81	1034	1517	666	452	220	40	35	4253
M.court	1	3	32	174	117	693	978	464	571	165	0	11	3209
Rangamati	0	0	52	238	130	562	1035	714	386	213	10	2	3342
Sandwip	3	0	17	188	182	764	1480	532	476	362	7	13	4024
Sitakunda	3	0	5	168	209	761	1304	592	548	213	3	5	3811
Ambagan (Ctg)	4	0	18	292	110	699	1466	586	390	349	4	9	3927

Source :Bangladesh Meteorological Department.

**Table 6.1.5 Monthly Rainfall of 2016 by Station (In Millimetre)**

Station	Jan	Feb	Mar	Apr	May	Jun	Jul	Aug	Sep	Oct	Nov	Dec	Total
Dhaka	3	13	55	55	212	212	405	171	138	76	25	0	1365
Tangail	8	15	26	45	182	126	359	101	141	124	4	0	1131
Mymensingh	19	8	47	111	326	391	518	106	409	32	1	0	1968
Faridpur	2	16	24	57	222	281	500	305	125	89	28	0	1649
Madaripur	3	84	14	65	364	182	423	422	295	71	60	0	1983
Srimongal	2	131	94	303	475	387	185	307	207	227	228	0	2546
Sylhet	11	28	134	1004	703	657	531	396	561	158	108	0	4291
Bogura	15	0	2	28	251	84	327	132	135	107	0	0	1081
Dinajpur	11	0	25	26	221	129	446	119	473	199	0	0	1649
Ishurdi	30	12	112	52	177	136	240	132	381	42	2	0	1316
Rajshahi	42	3	25	175	212	109	376	168	170	95	0	0	1375
Ran gpur	12	0	123	49	313	390	749	118	285	120	0	0	2159
Sayedpur	10	1	47	26	269	125	368	90	335	102	0	0	1373
Chuadanga	0	82	40	79	88	122	331	465	125	61	2	0	1395
Jashore	3	21	60	10	269	241	370	204	76	66	46	0	1366
Khulna	0	97	5	54	350	353	413	646	148	81	75	0	2222
Mongla	16	53	20	21	270	366	538	544	76	159	55	0	2118
Satkhira	3	136	7	14	235	184	226	202	131	167	40	0	1345
Barishal	1	31	8	51	438	318	497	574	286	55	92	0	2351
Bhola	2	31	24	34	473	328	378	567	277	173	173	0	2460
Khapupara	6	13	3	22	582	367	770	424	225	219	153	0	2784
Patuakhali	12	53	3	42	454	387	677	521	203	254	145	0	2751
Chandpur	0	33	12	19	520	296	539	510	151	135	135	0	2350
chi(Ambagan)	2	17	65	36	274	268	583	390	386	157	96	0	2274
Chi(Patanga)	5	6	77	39	253	201	568	398	323	249	89	0	2208
Cumilla	1	47	72	118	448	210	557	277	143	111	190	0	2174
Cox`s Bazar	0	0	25	22	359	538	1113	472	309	418	41	0	3297
Feni	0	51	116	25	450	428	634	439	439	323	186	0	3091
Hatia	4	34	50	40	314	430	984	637	348	589	238	0	3668
Kutubdia	9	4	65	14	318	329	872	573	377	262	102	0	2925
Maijdi Court	2	32	83	63	467	304	564	528	340	285	170	0	2838
Rangamati	3	85	11	29	274	513	405	239	214	139	120	0	2032
Sandwip	3	13	161	34	360	392	1095	565	434	431	255	0	3743
Sitakunda	3	285	55	65	328	323	631	359	378	217	109	0	2753
Teknaf	0	0	20	22	346	867	1351	920	512	208	53	0	4299

Source : Bangladesh Meteorological Department.



**Table 6.1.6 Monthly Rainfall of 2017 by Station (In Millimetre)**

Station	Jan	Feb	Mar	Apr	May	Jun	Jul	Aug	Sep	Oct	Nov	Dec	Total
Dhaka	0	2	100	228	188	414	584	544	381	412	6	33	2892
Tangail	0	1	61	256	242	227	503	469	290	376	17	46	2488
Mymensingh	0	0	164	319	316	530	368	436	309	341	25	34	2842
Faridpur	0	0	83	152	195	313	500	321	219	291	14	29	2117
Srimongal	0	1	237	641	362	925	237	462	463	355	12	118	3813
Sylhet	0	137	344	874	629	1047	774	1155	571	318	3	92	5944
Bogura	0	0	99	164	386	242	504	252	259	239	3	15	2163
Dinajpur	5	0	102	192	175	159	195	655	125	144	0	0	1752
Ishurdi	1	0	21	118	111	159	456	274	278	323	19	39	1799
Rajshahi	2	0	45	80	193	141	393	215	132	237	5	20	1463
Ran gpur	3	0	120	172	358	57	344	547	105	146	0	0	1852
Sayedpur	3	0	50	178	260	255	335	739	107	200	0	0	2127
Chuadanga	0	0	9	157	240	132	377	199	88	251	26	53	1532
Jashore	0	0	24	138	186	245	663	311	172	383	26	30	2178
Khulna	0	2	59	99	200	356	690	313	175	322	19	51	2286
Mongla	0	0	81	55	115	335	534	355	207	342	17	59	2100
Satkhira	0	0	48	19	144	275	591	238	209	323	26	58	1931
Barishal	0	0	59	364	118	505	550	342	228	387	14	57	2624
Bhola	0	0	130	315	99	385	551	395	274	238	17	93	2497
Khapupara	0	0	150	84	82	509	1079	344	574	444	23	55	3344
Patuakhali	0	0	119	249	65	368	743	530	272	416	17	52	2831
Chandpur	0	1	147	230	197	435	647	557	379	274	14	125	3006
chi(Ambagan)	0	0	012	419	333	753	1036	432	593	210	0	29	3817
Chi(Patanga)	0	0	102	296	275	845	1008	523	560	123	2	17	3751
Cumilla	0	8	231	361	222	432	676	526	282	274	5	162	3179
Cox`s Bazar	0	0	216	361	143	541	1437	531	524	149	13	36	3951
Feni	0	0	169	446	220	773	1032	603	643	492	4	94	4476
Hatia	0	0	136	379	192	553	1170	691	650	420	3	41	4235
Kutubdia	0	0	169	270	187	639	1188	444	615	170	9	30	3721
Maijdi Court	0	36	194	318	288	522	994	606	439	415	13	77	3902
Rangamati	0	0	108	388	186	1189	684	629	428	159	18	30	3819
Sandwip	0	0	190	368	331	871	1209	714	994	357	1	37	5072
Sitakunda	0	0	119	419	239	949	1313	772	835	179	1	42	4868
Teknaf	0	0	128	163	166	856	1409	767	488	164	9	28	4178

Source :Bangladesh Meteorological Department.

## 6.2. Annual and Monthly Average Maximum and Minimum Temperature

Table: 6.2.1 Average Maximum and Minimum Temperature at Selected Stations

Name of Stations	2011		2012		2013		2014	
	Max.	Min.	Max.	Min.	Max.	Min.	Max.	Min.
Chattagram	29.5	21.6	29.7	22.8	29.7	21.9	30.1	22.3
Sitakunda	29.7	21.4	31.3	20.8	31.3	20.6	31.5	20.9
Sandwip	30.4	21.2	28.4	20.4	30.7	21.3	30.8	21.8
Kutubdia	29.7	22.1	30.1	22.1	29.9	21.6	30.5	22.6
Cumilla	30.3	21.0	30.2	21.3	30.4	21.2	30.8	21.5
Cox's Bazar	30.8	21.9	30.9	22.2	31.0	22.2	31.6	22.9
Teknaf	30.0	21.6	30.1	22.1	30.1	21.9	31.8	22.1
Hatiya	30.1	21.5	30.1	21.7	30.2	21.4	30.9	21.6
Maijdi court	30.4	22.0	30.6	22.5	30.5	22.1	30.9	21.4
Feni	30.2	21.0	30.1	21.0	30.4	21.0	30.0	21.3
Chandpur	30.8	21.5	31.1	21.9	30.3	21.4	31.2	21.9
Rangamati	29.5	20.3	31.1	20.4	31.3	20.5	30.8	20.8
Sylhet	30.9	20.9	30.3	20.9	31.2	20.7	31.4	20.8
Srimangal	30.7	19.3	30.5	19.4	31.4	19.1	31.2	19.4
Dhaka	30.5	21.9	30.8	22.2	30.9	22.1	31.1	22.2
Faridpur	30.7	21.2	30.9	21.4	30.9	21.3	31.1	21.2
Madaripur	30.7	21.0	30.9	21.2	30.7	21.0	31.1	20.8
Mymensingh	29.6	20.8	29.6	20.0	30.0	20.8	30.3	20.9
Tangail	30.5	20.7	30.7	20.8	30.9	20.6	31.0	20.5
Khepupara	30.8	21.8	31.3	22.2	20.7	18.8	31.3	22.0
Barishal	30.8	21.3	30.9	21.6	30.6	21.3	31.0	21.5
Bhola	30.2	21.4	30.6	21.6	30.5	21.4	31.0	21.4
Patuakhali	31.1	21.5	30.9	22.2	31.1	21.6	31.6	21.8
Jashore	31.7	20.5	32.1	20.9	31.7	20.7	31.1	20.7
Chuadanga	31.1	20.2	31.6	20.5	31.4	20.2	31.6	20.3
Khulna	31.1	20.8	31.6	22.0	31.6	21.7	31.7	21.8
Mongla	31.0	22.1	31.3	22.4	31.1	22.0	31.3	22.3
Satkhira	30.8	21.8	31.1	22.0	30.9	21.6	31.4	21.7
Bogura	30.6	20.9	30.8	21.1	21.1	31.5	30.9	21.1
Dinajpur	29.8	20.1	30.0	20.0	30.2	20.0	30.3	20.1
Ishurdi	30.8	20.2	31.3	21.1	31.1	20.3	33.4	20.2
Rajshahi	31.0	20.5	31.7	20.4	31.5	21.3	31.7	20.4
Sayedpur	30.0	20.0	30.2	20.0	30.4	20.0	30.9	20.1
Rangpur	29.5	20.3	29.5	20.1	29.7	20.4	29.9	20.5
Ambagan(Ctg.)	-	-	31.1	31.9	31.0	21.7	31.6	22.0

Source :Bangladesh Meteorological Department.

**Table: 6.2.1(A) Average Maximum + Minimum Temperature at Selected Stations-2015**

Station	Jan.	Feb.	Mar.	Apr.	May	June	July.	Aug.	Sep.	Oct.	Nov.	Dec.	Yearly
Dhaka	19.7	22.7	26.4	28.1	29.8	29.7	28.9	29.8	29.5	28.3	25.1	21.1	26.6
Tangail	18.1	21.3	25.0	26.8	28.8	29.1	28.9	29.2	29.5	27.8	24.3	19.3	25.7
Mymensingh	18.7	21.2	24.5	26.0	28.1	28.8	29.1	29.2	29.3	27.8	24.0	19.3	25.5
Faridpur	18.8	22.0	25.7	28.0	29.9	29.7	29.1	29.7	29.8	28.4	24.9	20.5	26.4
Madaripur	18.8	21.8	25.4	27.9	29.8	29.5	28.6	29.3	29.4	28.1	24.6	20.5	26.1
Srimangal	18.9	20.2	23.7	26.3	28.1	29.0	28.8	29.1	29.0	27.3	23.3	18.7	25.2
Sylhet	21.0	21.9	25.9	25.7	27.0	28.6	29.2	28.8	29.0	28.2	24.8	20.4	25.9
Bogura	18.4	21.6	25.0	26.7	28.7	29.6	29.4	29.4	29.7	28.3	25.0	19.7	26.0
Dinajpur	16.8	20.7	24.3	26.0	28.5	29.4	29.8	29.4	29.5	27.7	23.6	18.1	25.3
Ishurdi	17.5	21.2	25.3	27.9	30.0	30.2	29.6	29.9	29.9	27.9	24.2	19.6	26.1
Rajshahi	17.7	21.4	25.5	28.0	30.4	30.4	29.8	30.3	30.1	28.0	24.3	19.5	26.3
Rangpur	17.2	20.4	24.2	25.6	27.7	28.6	29.8	29.2	29.0	27.9	23.9	18.6	25.2
sydpur	17.1	20.9	24.2	25.9	28.3	29.2	30.0	29.4	29.5	28.1	23.9	18.7	25.4
chuadanga	17.3	21.4	25.2	28.4	30.5	30.3	29.1	29.8	29.9	28.1	24.3	19.7	26.2
Jashore	18.8	22.3	25.8	28.7	31.2	30.5	29.1	30.0	30.1	28.5	24.6	20.3	26.7
Khulna	19.5	22.9	26.2	29.0	31.4	30.1	28.7	29.7	29.8	28.7	25.5	21.4	26.9
Mongla	20.1	23.5	26.9	29.3	31.4	30.0	28.4	29.6	29.7	28.6	25.5	21.5	27.0
Satkhira	19.3	22.7	26.0	28.9	31.6	30.4	28.7	29.8	29.8	28.1	24.9	20.8	26.7
Barishal	19.4	22.3	25.7	28.4	30.5	29.4	28.4	29.0	29.2	28.0	24.7	21.1	26.3
Bhola	19.6	22.2	25.6	28.3	30.1	29.2	28.2	29.1	29.2	28.0	24.7	21.0	26.3
Khepupara	20.3	22.8	26.6	28.9	30.7	29.5	28.6	29.1	29.2	27.9	24.9	21.6	26.7
Patuakhali	20.3	23.0	26.4	28.7	30.6	29.3	28.3	29.2	29.4	28.2	25.2	21.7	26.7
Chandpur	19.7	22.4	26.2	28.1	29.9	29.6	28.6	29.4	29.6	28.8	25.7	21.3	26.6
Ambagan (Ctg)	21.6	23.3	27.0	27.9	29.7	29.3	27.9	28.7	29.2	28.1	25.4	21.9	26.7
Chattagram	21.3	23.0	26.8	27.9	29.9	29.3	28.1	28.9	29.4	28.1	25.3	21.7	26.6
Cumilla	19.9	22.2	25.2	27.5	29.5	29.4	28.3	29.0	28.9	28.2	24.7	20.5	26.1
Cox's Bazar	22.3	23.6	27.2	28.8	30.0	28.4	27.6	28.3	28.9	28.1	25.7	22.2	26.8
Feni	19.8	22.4	25.8	27.5	29.2	28.6	27.7	28.7	28.9	27.7	24.9	20.7	26.0
Hatiya	20.3	22.2	26.0	27.9	29.5	28.8	27.8	28.7	28.8	27.8	25.1	21.4	26.2
Kutubdia	21.2	22.6	25.9	27.8	29.6	28.8	27.8	28.6	29.0	28.0	25.2	22.0	26.4
M.court	20.1	22.6	25.9	28.2	30.3	29.4	28.5	29.3	29.4	28.3	25.3	21.2	26.5
Rangamati	****	****	25.8	27.1	29.0	28.7	27.5	28.2	28.6	27.2	24.2	20.1	****
Sandwip	20.6	22.4	25.8	27.8	29.7	28.8	27.9	28.7	29.2	27.9	24.9	21.3	26.2
Sitakunda	20.3	22.1	26.2	27.6	29.4	29.0	27.9	28.6	29.1	27.7	24.7	20.8	26.1
Teknaf	21.8	22.8	26.1	28.2	29.4	28.0	27.5	28.2	28.7	27.8	25.8	22.4	26.4

Source :Bangladesh Meteorological Department. Note: \*\*\*\* means data not available

**Table: 6.2.1(B) Average Maximum + Minimum Temperature at Selected Stations-2016**

Station	Year	Jan.	Feb.	Mar.	Apr.	May	June	July.	Aug.	Sep.	Oct.	Nov.	Dec.	Yearly
Dhaka	2016	19.5	24.4	27.8	31.0	29.3	30.5	29.4	30.1	29.7	29.2	24.9	22.4	27.3
Tangail	2016	17.9	22.9	26.4	30.2	28.7	29.7	29.1	29.8	29.3	28.7	24.4	21.1	26.5
Mymensingh	2016	17.9	22.3	25.6	28.4	27.9	29.5	29.1	30.0	29.1	28.3	23.8	21.1	26.1
Faridpur	2016	18.6	23.9	27.6	31.2	29.4	30.2	29.3	29.9	29.8	28.9	24.5	21.2	27.0
Madaripur	2016	18.5	24.0	27.1	30.3	29.4	29.8	29.2	29.3	29.6	28.5	24.3	21.3	26.8
Srimangal	2016	17.4	22.5	25.5	28.4	27.7	29.3	29.2	29.8	29.3	28.1	23.3	20.7	25.9
Sylhet	2016	19.0	23.4	26.3	26.3	27.2	29.3	29.2	30.3	29.4	28.8	24.5	22.5	26.3
<b>Bogura</b>	2016	18.2	22.7	26.7	30.6	28.6	30.2	29.4	30.4	29.6	28.8	24.9	21.4	26.8
Dinajpur	2016	16.9	21.1	25.3	28.8	27.8	29.9	29.4	30.5	29.0	27.9	23.6	19.7	25.8
Ishurdi	2016	17.5	22.5	26.9	31.3	29.4	30.4	29.7	30.0	29.7	28.6	23.8	20.0	26.6
Rajshahi	2016	17.5	22.5	27.0	31.3	29.4	30.8	30.0	30.4	30.2	28.5	23.8	19.9	26.8
Rangpur	2016	17.3	21.5	24.8	27.3	26.5	29.5	29.1	30.4	28.9	27.9	24.0	20.8	25.7
sydpur	2016	17.4	21.6	25.2	28.4	27.6	29.7	29.2	30.7	29.1	27.8	23.7	20.2	25.9
chudadanga	2016	17.6	23.1	26.9	31.6	30.0	30.3	29.5	29.7	29.9	28.7	23.8	19.9	26.7
Jashore	2016	18.3	24.1	27.8	31.6	30.3	30.2	29.5	29.7	29.9	29.0	23.7	20.3	27.0
Khulna	2016	19.6	24.9	28.2	31.5	30.2	30.2	29.4	29.8	30.2	29.1	24.7	21.3	27.4
Mongla	2016	20.0	25.2	28.7	31.5	30.7	29.9	29.0	29.3	29.7	28.7	24.9	21.6	27.4
Satkhira	2016	19.2	24.6	27.9	31.6	30.4	30.2	29.4	29.5	29.8	28.6	23.9	20.5	27.1
Barishal	2016	19.2	24.6	27.8	30.6	29.9	29.8	28.9	29.1	29.4	28.5	24.3	21.4	27.0
Bhola	2016	19.1	24.5	27.6	30.3	29.4	29.5	28.7	29.0	29.5	28.7	24.3	21.6	26.8
Khepupara	2016	20.0	25.3	28.6	30.4	29.9	29.5	28.6	29.0	29.2	28.4	24.2	22.0	27.1
Patuakhali	2016	20.0	25.3	28.6	30.4	30.0	29.7	28.6	29.1	29.6	28.5	24.7	22.1	27.2
Chandpur	2016	19.5	24.4	27.6	30.3	29.5	30.0	29.2	29.7	29.9	29.3	25.1	22.4	27.2
Ambagan (Ctg)	2016	20.7	24.9	27.8	29.5	29.3	29.3	28.5	28.8	29.2	28.8	25.1	23.5	27.1
<b>Chattagram</b>	2016	20.1	24.4	27.6	29.5	29.3	29.5	28.6	29.0	29.4	29.0	25.1	23.4	27.1
Cumilla	2016	19.1	23.9	26.6	29.4	28.7	29.4	28.5	29.3	29.3	28.6	24.4	21.8	26.6
Cox's Bazar	2016	20.8	25.3	28.1	29.7	29.4	29.0	27.8	28.3	28.8	28.5	25.8	24.2	27.1
Feni	2016	19.2	24.2	27.4	29.4	29.0	29.4	28.4	29.0	29.3	28.4	24.1	22.1	26.7
Hatiya	2016	19.6	24.2	27.4	29.5	29.3	28.9	28.1	28.7	29.0	28.4	24.4	22.2	26.6
Kutubdia	2016	20.1	24.2	27.2	29.4	29.3	29.2	28.3	28.6	29.1	28.5	25.2	23.2	26.9
M.court	2016	19.6	24.7	27.9	30.3	29.4	29.9	28.6	29.4	29.6	28.6	24.6	21.8	27.0
Rangamati	2016	19.0	23.2	26.8	29.6	28.8	28.6	28.2	28.5	28.7	28.2	23.9	22.0	26.3

Source :Bangladesh Meteorological Department. Note: \*\*\*\* means data not available

**Table: 6.2.1(C) Average Maximum + Minimum Temperature at Selected Stations-2017**

Station	Year	Jan.	Feb.	Mar.	Apr.	May	June	July.	Aug.	Sep.	Oct.	Nov.	Dec.	Yearly
Dhaka	2017	20.6	23.6	25.4	28.4	30.2	29.8	29.2	29.7	30.0	28.4	25.4	21.9	26.9
Tangail	2017	18.9	22.3	24.5	27.8	29.6	29.6	29.4	30.0	30.1	28.4	24.2	20.9	26.3
Mymensingh	2017	19.4	22.1	23.2	26.3	28.4	28.9	29.1	29.4	29.4	27.8	24.1	21.4	25.8
Faridpur	2017	19.2	22.6	25.5	28.8	30.2	29.8	29.2	29.8	29.9	28.1	24.5	21.1	26.6
Madaripur	2017	19.2	22.5	25.2	28.4	30.0	29.5	29.1	29.6	29.8	28.1	24.7	21.1	26.4
Srimangal	2017	18.6	21.2	23.3	26.2	28.4	28.3	29.1	29.3	29.1	27.4	23.7	20.4	25.4
Sylhet	2017	21.0	22.9	23.2	25.4	28.0	28.2	29.2	29.0	29.0	27.8	25.1	21.8	25.9
Bogura	2017	19.3	22.0	24.0	27.5	29.2	29.8	29.3	30.1	30.1	28.2	24.5	21.3	26.3
Dinajpur	2017	17.8	20.6	22.7	26.3	28.3	30.1	29.6	29.9	30.0	27.6	22.9	20.1	25.5
Ishurdi	2017	18.1	21.5	25.0	29.0	30.1	30.4	29.3	30.2	30.1	28.2	23.6	20.3	26.3
Rajshahi	2017	18.1	21.2	24.9	29.2	30.0	30.8	29.5	30.5	30.3	28.1	23.4	20.4	26.4
Rangpur	2017	18.6	21.0	22.6	26.1	27.9	29.6	29.4	29.7	29.6	27.7	23.4	20.8	25.5
sydpur	2017	18.6	21.1	22.8	26.1	28.1	29.7	29.4	29.9	29.9	27.4	23.2	20.5	25.6
chuadanga	2017	18.1	21.7	25.7	29.5	30.0	30.6	29.3	30.0	30.4	28.3	23.3	20.0	26.4
Jessore	2017	18.8	22.4	25.9	30.0	31.0	30.4	29.3	30.2	30.6	28.5	24.0	20.3	26.8
Khulna	2017	19.6	23.1	26.2	29.8	30.9	30.4	29.2	29.9	30.2	28.1	24.6	21.3	26.9
Mongla	2017	20.3	24.0	26.7	29.9	31.1	30.4	29.2	29.5	29.6	27.9	24.9	21.6	27.1
Satkhira	2017	18.7	22.7	25.9	29.9	30.9	30.2	28.9	29.6	29.9	27.9	23.8	20.4	26.6
Barisal	2017	19.3	22.8	25.5	28.8	30.4	29.7	28.8	29.5	29.3	28.0	24.6	21.2	26.5
Bhola	2017	19.6	23.2	25.6	28.7	30.3	29.6	28.9	29.7	29.2	28.0	24.8	21.3	26.6
Khepupara	2017	20.1	23.6	26.1	29.1	30.6	29.6	28.3	29.4	29.1	27.8	24.7	21.6	26.7
Patuakhali	2017	20.2	23.8	26.3	28.9	30.4	29.8	28.8	29.5	29.4	27.9	25.0	21.9	26.8
Chandpur	2017	20.3	23.5	25.4	28.6	30.5	29.7	29.2	30.0	29.9	28.5	25.4	22.1	26.9
Ambagan (Ctg)	2017	22.0	24.3	25.5	27.8	29.9	28.7	28.3	28.8	28.7	28.4	26.4	23.1	26.8
Chattagram	2017	21.4	24.0	25.5	28.0	30.1	29.1	28.6	29.3	29.0	28.2	26.4	22.8	26.9
Cumilla	2017	19.7	22.8	24.4	27.0	29.4	28.8	28.6	29.1	29.0	27.9	25.1	21.7	26.1
Cox's Bazar	2017	22.3	24.5	25.5	27.9	30.0	28.7	27.8	28.3	28.4	28.3	26.8	23.8	26.9
Feni	2017	20.2	23.4	24.8	27.4	29.7	28.9	28.4	29.1	29.0	27.8	25.0	21.7	26.3
Hatiya	2017	20.4	23.1	25.0	27.9	29.6	29.0	28.2	28.8	28.5	28.1	25.3	21.8	26.3
Kutubdia	2017	21.2	23.5	25.2	27.8	29.8	29.1	28.3	28.8	28.7	28.3	26.2	22.8	26.6
M.court	2017	20.2	23.5	25.4	28.4	30.5	29.6	28.6	29.6	29.3	28.3	25.7	22.2	26.8
Rangamati	2017	20.2	22.9	24.2	27.3	29.2	27.6	27.9	28.5	28.3	27.6	25.2	21.9	25.9
Sandwip	2017	20.3	23.3	24.8	27.9	29.7	28.6	28.1	28.5	28.3	27.9	25.5	21.8	26.2
Sitakunda	2017	20.3	23.2	24.8	27.5	29.7	28.7	28.5	28.8	28.8	27.9	25.3	21.6	26.3
Teknaf	2017	21.7	23.3	25.8	28.0	29.9	29.1	28.1	28.5	28.8	28.9	27.5	23.4	26.9

Source :Bangladesh Meteorological Department. Note: \*\*\*\* means data not available

**Table: 6.2.2 Monthly Average Maximum Temperature of 2013 by Station (In Celsius)**

Name of station	Jan	Feb	Mar	Apr	May	Jun	Jul	Aug	Sep	Oct	Nov	Dec
Dinajpur	22.5	27.7	31.9	32.4	31.7	33.8	33.1	32.5	33.4	30.3	29.1	24.3
Rangpur	22.5	27.2	31.5	31.2	31.0	33.3	32.8	32.1	32.9	30.0	28.6	24.3
Rajshahi	23.3	27.8	33.9	36.4	33.8	35.1	34.3	33.4	34.3	31.3	29.5	25.5
Bogura	23.6	28.5	32.8	****	32.0	34.4	33.3	32.2	33.6	31.4	30.7	25.9
Mymensingh	23.8	28.3	31.8	32.4	30.5	33.0	32.2	31.7	32.3	30.4	29.6	25.0
Sylhet	25.5	31.2	34.2	32.9	30.4	34.0	33.2	32.5	32.8	31.4	30.1	26.2
Srimongal	24.9	29.7	33.5	33.7	31.3	33.6	33.4	32.6	32.9	31.7	30.3	29.5
Ishurdi	23.2	27.6	33.8	35.5	33.2	34.4	33.6	32.8	33.5	31.1	29.3	25.3
Dhaka	24.2	28.9	33.3	34.2	31.7	33.6	32.6	32.0	32.6	31.5	30.1	26.2
Cumilla	24.5	28.7	31.8	32.8	30.7	33.4	32.2	31.8	32.4	31.1	29.9	26.4
Chandpur	24.4	24.2	29.0	33.2	33.8	31.6	33.4	32.2	31.9	32.8	30.7	27.1
Jashore	24.7	29.1	34.4	35.9	33.8	34.0	33.1	32.9	33.3	31.8	30.7	27.1
Faridpur	23.9	28.5	33.8	35.0	32.1	33.7	32.5	32.0	32.8	31.2	29.9	26.2
Madaripur	24.5	28.9	33.0	34.2	31.9	33.3	32.2	31.8	31.8	31.2	30.1	26.4
Khulna	24.8	29.0	33.8	35.3	33.2	33.8	32.7	32.6	33.1	31.6	30.4	29.6
Satkhira	23.9	28.1	33.1	35.1	33.5	33.5	32.3	32.1	32.6	31.2	29.5	26.3
Barishal	24.8	29.0	33.1	34.0	31.3	32.8	31.3	31.4	32.0	30.8	30.0	26.8
Bhola	25.2	29.2	32.8	33.5	30.7	32.3	31.1	30.9	31.9	31.1	30.4	27.1
Feni	25.2	29.3	32.6	33.2	30.1	32.7	31.6	31.3	31.9	30.9	30.0	26.7
Maijdee Court	24.7	29.4	33.3	34.0	31.1	33.1	31.6	31.5	32.1	31.1	29.4	25.8
Hatiya	25.5	29.7	32.4	33.2	30.4	31.7	30.3	30.6	31.5	30.7	30.2	27.1
Sitakundu	27.0	31.5	32.9	33.4	31.1	33.0	32.2	31.8	32.6	31.8	31.1	27.8
Sandip	26.2	30.7	32.3	33.1	30.4	32.6	31.5	31.1	32.1	31.4	30.7	27.1
Ambagan(Ctg.)	26.8	31.2	32.6	33.3	30.9	32.5	31.4	31.4	32.1	31.2	31.5	28.0
Kutubdia	24.9	27.8	30.3	31.8	30.9	31.6	31.2	31.0	31.6	30.9	30.2	27.3
Cox, Bazar	26.8	30.6	32.2	33.8	31.8	32.4	31.6	31.2	31.9	31.2	31.2	28.3
Rangamati	25.8	30.8	34.8	35.3	31.4	33.3	32.6	31.7	32.6	31.3	29.9	26.7
Teknaf	26.5	30.4	31.0	31.9	30.7	31.0	30.2	30.1	30.4	30.7	30.8	27.5
Patuakhali	25.6	29.6	34.1	34.6	31.9	32.7	31.8	31.8	32.3	31.2	30.2	27.7
Khepupara	25.9	29.8	33.6	****	32.1	32.4	31.6	31.7	32.1	31.1	29.9	27.7
Syedpur	22.9	28.2	32.1	32.7	31.7	33.8	33.1	32.7	33.5	30.4	29.1	24.8
Tangail	23.7	28.2	32.9	34.4	32.0	34.3	33.3	32.5	33.2	31.4	30.3	25.7
Mongla	24.6	28.7	34.0	35.7	33.2	33.0	32.2	32.2	32.5	31.0	29.7	26.7
Chuadanga	23.6	27.9	34.6	36.5	34.0	34.5	33.5	32.9	33.7	31.2	29.5	25.8
Chattagram	24.9	29.2	31.1	31.9	30.3	31.7	31.3	30.2	31.2	29.9	28.7	26.0

Note :: \*\*\*\* indicates missing data

Source: Bangladesh Meteorological Department

**Table: 6.2.3 Monthly Average Maximum Temperature of 2014 by Station (In Celsius)**

Name of station	Jan	Feb	Mar	Apr	May	Jun	Jul	Aug	Sep	Oct	Nov	Dec
Dinajpur	22.4	24.3	30.5	34.9	34.5	33.2	33.3	32.6	31.9	31.8	29.5	24.2
Rangpur	22.2	24.3	30.4	34.2	33.2	32.6	33.2	32.0	31.4	31.4	29.3	24.1
Rajshahi	22.9	25.9	32.5	37.9	37.1	34.8	33.9	33.8	34.0	32.5	30.1	24.5
Bogura	23.1	25.8	31.4	35.5	35.1	33.1	33.1	32.8	32.3	32.7	30.8	25.0
Mymensingh	24.2	25.6	30.5	33.5	33.1	32.3	32.4	31.7	31.9	31.7	29.8	24.6
Sylhet	27.1	27.3	32.4	34.9	32.3	32.0	34.1	32.4	32.4	33.1	31.2	27.8
Srimongal	25.6	27.1	32.2	35.0	33.4	33.0	34.0	32.5	32.7	32.1	30.7	26.4
Ishurdi	22.8	25.9	32.1	37.4	63.6	33.9	33.2	33.3	33.2	31.8	29.6	24.3
Dhaka	24.2	27.1	32.4	36.4	35.1	33.2	32.8	32.1	32.8	32.2	30.2	24.5
Cumilla	24.9	26.9	30.8	35.0	34.6	32.5	32.8	31.7	32.4	32.3	29.9	25.3
Chandpur	24.1	27.4	32.6	36.0	34.7	33.1	32.7	32.1	32.6	32.9	30.6	25.1
Jashore	24.0	28.0	33.3	38.0	37.5	34.2	32.9	33.4	33.5	32.7	32.0	25.8
Faridpur	23.1	27.0	32.7	37.0	35.5	33.1	32.5	32.4	32.8	32.4	30.4	24.7
Madaripur	23.7	27.3	32.5	36.2	35.3	33.4	32.7	32.0	32.5	32.5	30.2	25.0
Khulna	23.9	27.7	32.8	37.6	36.7	33.7	32.8	32.9	33.2	33.1	31.0	25.5
Satkhira	23.6	27.3	32.3	36.8	35.9	33.6	32.7	32.7	33.1	32.7	30.5	25.7
Barishal	24.5	27.3	32.4	36.2	34.7	32.9	31.9	31.6	32.3	32.0	30.2	25.9
Bhola	25.1	27.8	32.2	35.5	34.4	32.7	31.7	31.2	32.0	32.4	30.5	26.1
Feni	25.6	27.4	32.7	35.6	34.4	32.0	32.1	30.9	31.9	32.3	30.7	26.5
Maijdee Court	24.7	27.4	32.8	35.9	35.3	32.6	32.2	31.4	32.0	32.0	29.5	24.9
Hatiya	26.3	28.0	31.6	34.8	34.3	32.0	31.1	30.9	31.5	32.9	30.5	26.8
Sitakundu	27.5	29.1	32.3	35.1	33.7	32.1	32.3	31.3	32.3	33.1	31.3	28.1
Sandip	26.3	28.0	31.3	34.5	33.6	31.7	31.6	30.7	31.7	32.4	30.6	26.8
Ambagan(Ctg.)	27.4	28.9	32.5	35.0	33.6	32.2	32.4	31.3	32.6	32.9	31.6	28.4
Kutubdia	25.5	27.2	30.3	33.5	33.8	32.1	31.6	30.6	31.6	32.4	30.5	27.0
Cox, Bazar	27.7	29.3	32.3	34.9	34.6	32.6	31.5	30.8	31.9	33.1	31.5	28.5
Rangamati	27.4	28.6	31.3	32.9	34.0	32.2	31.1	30.0	30.9	32.3	30.6	28.4
Teknaf	26.9	28.9	33.7	37.3	34.5	32.4	33.2	31.8	32.2	32.5	30.4	27.4
Patuakhali	26.0	28.5	33.2	36.6	35.0	33.2	32.1	31.6	32.8	32.5	30.6	26.8
Khepupara	26.2	28.7	32.9	35.8	34.6	32.9	31.5	31.5	32.2	32.1	30.4	27.1
Syedpur	22.7	24.6	31.0	35.3	35.1	33.2	33.8	32.9	32.2	32.1	29.8	24.7
Tangail	23.4	26.2	32.1	36.5	35.3	33.3	32.9	32.6	33.1	32.2	30.1	24.1
Mongla	24.1	27.7	33.2	37.3	35.9	33.2	32.2	31.9	32.6	32.3	30.1	25.6
Chuadanga	22.9	26.6	32.6	38.2	37.7	34.6	33.5	33.5	33.6	32.4	29.8	24.2
Chattagram	25.4	27.7	30.6	33.2	32.4	31.1	31.1	30.3	30.9	31.1	30.6	27.7

Note :: \*\*\*\* Indicates missing data

Source: Bangladesh Meteorological Department

**Table: 6.2.4 Monthly Average Maximum Temperature of 2015 by Station (In Celsius)**

Name of station	Jan	Feb	Mar	Apr	May	Jun	Jul	Aug	Sep	Oct	Nov	Dec
Dinajpur	22.2	27.0	30.7	31.0	32.9	32.7	33.2	32.3	33.0	32.7	30.0	24.6
Rangpur	22.4	26.4	30.1	30.2	32.0	31.6	32.9	31.9	32.2	32.2	29.2	24.4
Rajshahi	23.7	28.5	33.0	33.8	36.0	34.5	33.4	33.8	34.3	32.9	30.5	25.3
Bogura	24.1	27.8	31.2	31.8	33.6	33.2	32.8	32.5	33.4	33.3	31.1	25.7
Mymensingh	24.2	26.8	30.5	30.5	32.1	31.5	31.9	31.7	32.4	32.4	29.9	25.3
Sylhet	27.2	28.7	33.0	30.5	31.2	32.0	32.5	31.9	32.6	32.9	30.5	26.0
Srimangal	26.2	28.5	31.9	31.6	32.9	32.7	32.3	32.7	33.1	32.4	30.4	26.0
Ishurdi	23.8	28.1	32.7	33.6	35.2	33.8	32.9	32.9	33.9	32.7	30.2	25.5
Dhaka	24.7	28.4	32.1	32.8	34.0	32.7	31.7	32.6	32.8	32.3	30.2	25.9
Cumilla	25.7	28.6	31.6	32.5	33.8	32.7	31.0	31.4	32.0	32.0	29.8	25.8
Chandpur	24.9	28.7	32.5	33.3	34.8	33.0	31.5	32.5	33.1	33.0	30.7	26.3
Jashore	25.5	29.2	33.0	34.2	36.3	34.3	32.3	33.1	34.0	33.5	31.3	26.6
Faridpur	24.5	28.5	32.7	33.2	34.5	33.0	32.0	32.6	33.4	32.9	30.6	25.9
Madaripur	24.8	28.6	32.7	33.0	34.7	32.9	31.6	32.4	32.8	32.4	30.3	26.0
Khulna	25.2	29.2	32.7	34.1	36.0	33.5	31.5	32.7	33.3	33.0	30.8	26.2
Satkhira	25.0	29.0	32.4	33.7	36.0	33.6	31.5	32.6	33.2	32.5	30.2	25.9
Barishal	25.6	29.1	32.4	33.0	34.7	32.4	30.9	31.7	32.4	31.7	30.0	26.3
Bhola	25.9	29.0	32.3	32.8	34.1	31.9	30.8	31.8	32.3	31.9	30.1	26.3
Feni	26.1	28.9	32.4	32.3	33.3	31.7	30.2	31.5	32.1	31.7	30.2	26.3
M.court	24.8	28.5	32.0	32.9	34.6	32.4	30.9	32.1	32.4	31.7	29.4	25.2
Hatiya	26.2	28.7	32.5	32.3	33.4	31.5	30.1	31.4	31.9	31.3	30.0	26.4
Sitakunda	27.5	29.9	33.5	32.3	33.5	32.2	30.4	31.6	32.8	32.1	30.9	26.9
Sandwip	26.5	28.8	32.3	31.9	33.6	31.5	30.3	31.5	32.3	31.6	30.0	26.4
Ambagan (Ctg)	27.6	29.7	33.3	32.3	33.6	32.3	30.4	31.5	32.6	32.2	30.9	27.2
Kutubdia	25.7	27.7	30.8	31.4	32.7	31.3	30.0	31.3	31.8	31.2	29.8	26.5
Cox's Bazar	27.4	29.4	32.7	32.9	33.6	30.8	29.6	30.9	31.9	31.6	30.2	26.8
Teknaf	27.5	29.7	31.6	32.4	32.7	30.4	29.6	30.8	31.6	31.4	30.8	27.9
Rangamati	****	****	33.6	32.2	33.5	32.2	30.5	31.4	32.4	31.5	29.6	25.6
Patuakhali	26.4	29.9	33.2	33.4	35.0	32.2	30.9	32.0	32.6	32.0	30.5	26.6
Khepupara	26.3	29.4	33.0	33.3	34.5	32.5	31.5	32.2	32.6	31.7	30.2	27.0
sydpur	22.4	27.2	30.7	31.0	33.0	32.6	33.3	32.6	33.3	33.2	29.9	25.1
Tangail	24.2	27.9	31.8	32.5	34.0	32.8	32.4	32.6	33.4	32.8	30.4	25.3
Mongla	25.4	29.6	33.0	34.1	35.5	33.0	31.0	32.3	33.0	32.5	30.1	25.8
chuadanga	23.7	28.4	32.6	34.0	35.7	34.1	32.2	33.1	33.8	33.0	30.6	25.5
Chattagram	26.5	28.9	32.5	32.2	33.6	32.4	30.7	32.0	32.9	31.7	30.0	26.4

Note ::\*\*\*\*indicates missing data  
Source: Bangladesh Meteorological Department



**Table: 6.2.5 Monthly Average Maximum Temperature of 2016 by Station (In Celsius)**

Station	Jan.	Feb.	Mar.	Apr.	May	June	July	Aug.	Sep.	Oct.	Nov.	Dec.
Dinajpur	23.4	28.2	31.8	34.6	32.2	33.6	32.2	34.0	32.3	32.4	30.4	26.0
Rangpur	23.1	27.8	31.1	32.8	31.2	33.0	31.9	33.9	32.3	32.0	29.8	27.0
Rajshahi	24.1	29.4	34.0	37.7	34.7	35.3	33.3	34.1	34.0	33.0	29.9	26.1
Bogura	24.4	29.0	32.5	35.5	33.2	33.8	32.3	33.7	32.8	33.0	30.8	27.6
Mymensingh	23.7	27.8	31.0	32.4	32.0	32.7	31.7	33.2	32.0	32.4	29.5	27.5
Sylhet	24.6	29.0	32.0	31.0	31.2	33.1	32.5	34.3	33.2	33.1	29.5	28.6
Srimangal	24.8	29.4	32.1	33.4	32.3	33.3	32.8	34.0	33.3	32.8	29.4	28.5
Ishurdi	24.0	29.1	33.9	37.0	34.5	34.5	32.8	33.4	33.1	32.9	29.7	26.2
Dhaka	24.8	29.8	33.1	35.1	33.6	33.9	32.2	33.2	32.8	33.0	29.6	27.7
Cumilla	24.9	28.7	31.4	32.7	32.7	32.5	30.8	32.3	32.5	32.4	28.9	27.6
Chandpur	25.3	29.8	33.2	34.5	34.1	33.6	32.1	33.1	33.4	33.3	30.1	27.9
Jessore	25.6	30.4	34.4	37.4	35.6	34.3	32.8	32.9	33.2	33.8	29.8	27.2
Faridpur	25.1	30.0	34.0	36.1	34.1	34.0	32.2	33.1	33.3	33.4	30.1	27.3
Madaripur	25.0	29.8	32.9	34.8	34.1	33.4	32.0	32.4	33.2	32.7	29.9	27.6
Khulna	25.8	30.2	33.8	36.3	35.1	33.8	32.3	33.0	34.0	33.3	29.8	27.0
Satkhira	25.3	30.0	33.2	36.6	35.4	33.8	32.1	32.5	33.2	32.8	29.5	26.6
<b>Barishal</b>	25.7	30.1	33.3	34.6	34.0	33.0	31.5	32.0	32.6	32.3	29.5	27.5
Bhola	25.6	29.9	33.0	33.8	33.5	32.4	31.1	31.8	32.8	32.7	29.6	28.1
Feni	25.6	29.5	32.7	33.0	33.4	33.0	31.3	32.4	33.0	32.5	29.2	28.5
M.court	24.6	29.5	33.0	34.0	33.6	33.2	31.2	32.5	33.0	32.1	28.6	26.4
Hatiya	25.5	29.2	32.5	32.8	32.9	31.8	30.5	31.4	32.0	31.9	29.1	28.0
Sitakunda	26.6	30.1	32.7	32.7	33.4	32.7	31.2	32.0	32.9	32.7	29.8	29.1
Sandwip	25.9	29.4	32.4	32.2	32.8	32.1	30.8	31.6	32.2	32.2	29.2	28.2
Ambagan (Ctg)	26.7	30.2	32.9	32.8	33.2	32.7	31.2	31.7	32.6	32.7	30.1	29.3
Kutubdia	25.2	28.6	31.5	32.6	32.7	32.0	30.7	31.2	32.1	31.8	29.7	28.1
Cox's Bazar	26.2	30.2	32.9	32.6	32.9	32.0	30.1	31.0	31.7	31.9	30.3	29.3
Teknaf	26.9	30.1	32.3	33.1	33.1	31.9	30.1	30.1	31.7	32.2	30.6	29.9
Rangamati	25.3	29.7	32.8	33.7	33.5	32.6	31.5	32.1	32.7	32.3	29.0	28.2
Patuakhali	26.2	30.9	34.1	34.4	34.4	32.8	31.1	31.9	32.8	31.9	29.5	27.8
Khepupara	26.5	30.9	34.0	33.9	34.0	32.7	31.1	31.9	32.5	32.0	29.4	28.2
sydpur	23.8	28.6	31.9	34.1	32.3	33.5	32.3	34.6	32.8	32.6	30.4	26.7
Tangail	24.4	29.2	32.8	35.4	33.8	33.8	32.5	33.6	33.2	33.2	30.0	27.3
Mongla	25.6	30.2	33.7	36.0	35.4	33.1	31.6	32.2	32.8	32.4	29.5	26.7
chuadanga	24.5	29.4	33.8	37.7	35.4	34.4	32.5	33.0	33.6	33.4	30.1	26.5
Chattagram	25.6	29.3	32.3	32.6	32.9	33.0	31.2	31.9	32.8	32.6	29.4	28.6

Note :: \*\*\*\* indicates missing data

Source: Bangladesh Meteorological Department

**Table: 6.2.6 Monthly Average Maximum Temperature of 2017 by Station (In Celsius)**

Station	Year	Jan.	Feb.	Mar.	Apr.	May	June	July.	Aug.	Sep.	Oct.	Nov.	Dec.	Yearly
Dhaka	2017	20.6	23.6	25.4	28.4	30.2	29.8	29.2	29.7	30.0	28.4	25.4	21.9	26.9
Tangail	2017	18.9	22.3	24.5	27.8	29.6	29.6	29.4	30.0	30.1	28.4	24.2	20.9	26.3
Mymensingh	2017	19.4	22.1	23.2	26.3	28.4	28.9	29.1	29.4	29.4	27.8	24.1	21.4	25.8
Faridpur	2017	19.2	22.6	25.5	28.8	30.2	29.8	29.2	29.8	29.9	28.1	24.5	21.1	26.6
Madaripur	2017	19.2	22.5	25.2	28.4	30.0	29.5	29.1	29.6	29.8	28.1	24.7	21.1	26.4
Srimangal	2017	18.6	21.2	23.3	26.2	28.4	28.3	29.1	29.3	29.1	27.4	23.7	20.4	25.4
Sylhet	2017	21.0	22.9	23.2	25.4	28.0	28.2	29.2	29.0	29.0	27.8	25.1	21.8	25.9
Bogura	2017	19.3	22.0	24.0	27.5	29.2	29.8	29.3	30.1	30.1	28.2	24.5	21.3	26.3
Dinajpur	2017	17.8	20.6	22.7	26.3	28.3	30.1	29.6	29.9	30.0	27.6	22.9	20.1	25.5
Ishurdi	2017	18.1	21.5	25.0	29.0	30.1	30.4	29.3	30.2	30.1	28.2	23.6	20.3	26.3
Rajshahi	2017	18.1	21.2	24.9	29.2	30.0	30.8	29.5	30.5	30.3	28.1	23.4	20.4	26.4
Rangpur	2017	18.6	21.0	22.6	26.1	27.9	29.6	29.4	29.7	29.6	27.7	23.4	20.8	25.5
sydpur	2017	18.6	21.1	22.8	26.1	28.1	29.7	29.4	29.9	29.9	27.4	23.2	20.5	25.6
chuadanga	2017	18.1	21.7	25.7	29.5	30.0	30.6	29.3	30.0	30.4	28.3	23.3	20.0	26.4
Jessore	2017	18.8	22.4	25.9	30.0	31.0	30.4	29.3	30.2	30.6	28.5	24.0	20.3	26.8
Khulna	2017	19.6	23.1	26.2	29.8	30.9	30.4	29.2	29.9	30.2	28.1	24.6	21.3	26.9
Mongla	2017	20.3	24.0	26.7	29.9	31.1	30.4	29.2	29.5	29.6	27.9	24.9	21.6	27.1
Satkhira	2017	18.7	22.7	25.9	29.9	30.9	30.2	28.9	29.6	29.9	27.9	23.8	20.4	26.6
Barishal	2017	19.3	22.8	25.5	28.8	30.4	29.7	28.8	29.5	29.3	28.0	24.6	21.2	26.5
Bhola	2017	19.6	23.2	25.6	28.7	30.3	29.6	28.9	29.7	29.2	28.0	24.8	21.3	26.6
Khepupara	2017	20.1	23.6	26.1	29.1	30.6	29.6	28.3	29.4	29.1	27.8	24.7	21.6	26.7
Patuakhali	2017	20.2	23.8	26.3	28.9	30.4	29.8	28.8	29.5	29.4	27.9	25.0	21.9	26.8
Chandpur	2017	20.3	23.5	25.4	28.6	30.5	29.7	29.2	30.0	29.9	28.5	25.4	22.1	26.9
Ambagan (Ctg)	2017	22.0	24.3	25.5	27.8	29.9	28.7	28.3	28.8	28.7	28.4	26.4	23.1	26.8
Chattagram	2017	21.4	24.0	25.5	28.0	30.1	29.1	28.6	29.3	29.0	28.2	26.4	22.8	26.9
Cumilla	2017	19.7	22.8	24.4	27.0	29.4	28.8	28.6	29.1	29.0	27.9	25.1	21.7	26.1
Cox's Bazar	2017	22.3	24.5	25.5	27.9	30.0	28.7	27.8	28.3	28.4	28.3	26.8	23.8	26.9
Feni	2017	20.2	23.4	24.8	27.4	29.7	28.9	28.4	29.1	29.0	27.8	25.0	21.7	26.3
Hatiya	2017	20.4	23.1	25.0	27.9	29.6	29.0	28.2	28.8	28.5	28.1	25.3	21.8	26.3
Kutubdia	2017	21.2	23.5	25.2	27.8	29.8	29.1	28.3	28.8	28.7	28.3	26.2	22.8	26.6
M.court	2017	20.2	23.5	25.4	28.4	30.5	29.6	28.6	29.6	29.3	28.3	25.7	22.2	26.8
Rangamati	2017	20.2	22.9	24.2	27.3	29.2	27.6	27.9	28.5	28.3	27.6	25.2	21.9	25.9
Sandwip	2017	20.3	23.3	24.8	27.9	29.7	28.6	28.1	28.5	28.3	27.9	25.5	21.8	26.2
Sitakunda	2017	20.3	23.2	24.8	27.5	29.7	28.7	28.5	28.8	28.8	27.9	25.3	21.6	26.3
Teknaf	2017	21.7	23.3	25.8	28.0	29.9	29.1	28.1	28.5	28.8	28.9	27.5	23.4	26.9

Note : \*\*\*\* indicates missing data

Source: Bangladesh Meteorological Department

**Table:6.2.7 Monthly Average Minimum Temperature of 2013 by Station (In Celsius)**

Name of stations	Jan	Feb	Mar	Apr	May	Jun	Jul	Aug	Sep	Oct	Nov	Dec
Dinajpur	8.5	13.8	17.9	21.2	23.8	26.4	26.8	26.1	26.0	22.3	15.1	12.2
Rangpur	9.0	14.2	18.2	21.4	23.7	26.3	26.8	26.1	26.1	23.1	16.8	13.6
Rajshahi	9.2	13.5	18.2	22.6	24.7	26.5	26.6	26.2	26.3	23.4	26.1	12.6
Bogura	10.2	15.1	19.9	****	24.5	26.8	26.8	26.4	26.5	23.8	17.4	14.1
Mymensingh	10.5	15.5	19.5	22.4	23.8	26.4	26.8	26.2	26.1	23.5	16.0	13.6
Sylhet	11.6	15.9	19.7	21.8	22.6	25.7	25.7	25.6	25.2	23.1	17.3	14.5
Srimongal	7.5	12.1	17.3	21.2	22.5	25.4	25.4	24.9	24.8	22.5	14.1	11.5
Ishurdi	8.6	13.0	18.2	23.1	24.9	26.6	26.7	26.1	26.0	23.6	15.5	12.2
Dhaka	12.2	17.5	22.0	24.3	24.8	27.1	27.0	26.2	26.3	24.3	18.5	15.6
Cumilla	10.9	15.7	20.4	23.3	24.1	26.5	26.1	25.8	25.7	24.1	17.8	14.2
Chandpur	11.7	11.6	16.0	21.2	23.8	24.4	26.3	26.4	26.1	26.0	24.6	19.1
Jashore	9.3	13.5	19.6	23.5	25.2	26.4	26.4	25.9	25.8	23.9	16.0	13.0
Faridpur	10.4	15.0	20.2	23.7	24.5	26.7	26.6	26.3	26.2	24.2	17.5	14.4
Madaripur	9.9	14.7	20.3	23.4	24.1	26.4	26.3	26.0	25.8	23.9	18.8	12.7
Khulna	11.6	15.5	21.1	24.1	25.1	27.0	26.6	26.2	26.3	24.4	18.2	14.9
Satkhira	11.3	15.0	20.5	24.3	25.4	26.9	26.8	26.5	26.4	24.5	17.8	14.9
Barishal	10.5	14.7	20.9	24.0	24.8	26.8	26.4	26.2	26.0	24.3	17.6	14.1
Bhola	10.9	15.3	21.1	24.2	24.6	26.7	26.3	26.0	25.9	24.2	17.8	14.2
Feni	10.8	15.3	20.3	23.7	24.2	26.1	25.6	25.4	25.2	23.8	17.8	14.3
Majidee Court	12.4	16.8	21.1	23.9	24.6	26.9	26.5	26.2	26.3	25.0	20.1	16.2
Hatiya	11.7	15.6	20.3	23.9	24.7	26.1	25.7	25.2	25.5	24.3	18.9	14.8
Sitakundu	10.0	14.5	19.1	23.5	24.3	25.9	25.6	25.4	25.0	23.7	17.2	13.3
Sandip	11.4	15.4	20.1	24.0	24.6	26.1	25.9	25.4	25.5	24.1	18.4	14.9
Ambagan(Ctg.)	12.7	16.7	21.0	24.3	24.5	26.0	25.8	25.7	25.4	24.0	19.1	15.8
Kutubdia	13.4	17.4	21.2	24.2	24.5	25.6	25.1	25.2	24.8	23.8	19.0	15.8
Cox, Bazar	13.8	18.1	21.4	24.4	24.7	25.7	25.1	25.4	25.6	24.5	21.2	17.0
Rangamati	11.7	14.6	18.8	22.7	23.6	25.3	24.8	25.0	24.3	23.1	17.7	14.5
Teknaf	14.1	16.4	20.6	24.2	24.8	25.8	25.3	25.3	25.7	24.7	19.9	16.5
Patuakhali	11.7	15.5	20.6	23.9	25.0	26.6	26.2	26.0	25.7	24.4	18.6	14.9
Khepupara	11.9	15.4	12.2	****	25.0	26.3	26.2	26.0	25.8	24.2	18.6	14.7
Syedpur	8.6	14.2	18.0	20.9	23.7	26.3	26.7	26.1	25.9	22.3	15.7	12.7
Tangail	9.8	14.2	19.4	22.8	24.1	26.2	26.4	25.9	25.8	23.3	16.0	13.3
Mongla	12.4	16.0	21.5	24.6	25.2	26.6	26.7	26.3	26.2	24.5	18.9	15.7
Chuadanga	8.5	12.8	18.4	23.2	24.8	26.4	26.3	25.7	25.6	23.4	15.3	12.2
Chattagram	12.7	16.9	20.8	24.3	24.4	26.0	25.9	25.7	25.8	24.5	20.0	16.2

Source: Bangladesh Meteorological Department

**Table: 6.2.8 Monthly Average Minimum Temperature of 2014 by Station (In Celsius)**

Name of stations	Jan	Feb	Mar	Apr	May	Jun	Jul	Aug	Sep	Oct	Nov	Dec
Dinajpur	11.1	12.4	17.0	21.2	23.9	25.8	26.8	26.5	25.2	22.2	16.1	12.4
Rangpur	11.9	12.8	17.4	21.4	23.8	26.2	26.8	26.0	25.3	23.0	17.8	13.1
Rajshahi	11.0	12.7	17.3	22.9	25.3	26.3	26.8	26.3	25.9	22.4	15.7	12.0
Bogura	12.3	13.8	18.6	23.1	25.1	26.0	26.7	26.6	25.8	23.4	17.8	13.6
Mymensingh	12.6	14.0	18.3	22.0	24.3	26.5	26.7	26.3	25.9	23.1	18.0	13.5
Sylhet	13.0	14.1	18.0	21.9	23.2	25.4	25.9	25.5	24.9	23.0	18.9	15.2
Srimongal	10.2	11.2	16.2	20.4	23.7	25.2	25.8	25.5	24.6	21.8	16.2	12.2
Ishurdi	10.5	12.6	17.4	23.0	25.7	26.0	26.4	25.9	25.3	21.9	15.5	11.7
Dhaka	13.6	15.7	20.5	25.1	26.6	26.4	26.8	26.3	26.4	24.0	19.6	15.0
Cumilla	12.8	15.1	19.4	23.7	25.7	25.8	26.5	26.0	25.8	23.9	18.7	14.4
Chandpur	13.5	15.4	20.0	24.9	25.8	26.2	26.3	26.3	26.0	24.1	19.5	15.2
Jashore	10.9	13.5	18.4	24.2	26.0	26.4	26.6	26.3	25.7	22.5	15.9	11.7
Faridpur	11.8	14.0	18.8	23.8	25.4	26.1	26.6	26.3	26.2	23.5	17.9	13.9
Madaripur	11.3	13.8	18.7	23.6	25.0	25.7	26.2	25.7	25.5	22.9	17.4	13.4
Khulna	12.6	15.1	20.1	25.1	26.6	26.4	26.9	26.7	26.0	23.9	18.4	14.1
Satkhira	12.6	15.3	19.8	25.1	26.6	26.6	27.1	26.9	26.2	23.6	17.4	13.5
Barishal	11.8	14.6	19.8	24.9	26.0	26.5	26.6	26.4	26.0	23.4	18.2	13.9
Bhola	12.0	14.5	19.8	24.7	25.9	26.0	26.5	26.1	25.6	23.4	18.2	13.8
Feni	12.7	15.0	19.2	24.3	25.6	25.5	25.8	25.4	25.4	23.7	19.0	14.1
Majidee Court	13.6	****	26.4	24.6	26.1	26.3	26.6	26.2	26.0	24.9	20.6	15.9
Hatiya	12.6	15.4	19.4	24.3	25.8	26.0	26.0	25.7	25.4	24.1	19.1	15.0
Sitakundu	11.3	14.0	18.7	23.9	25.9	25.7	26.1	25.5	25.3	23.4	18.0	13.3
Sandip	13.6	15.6	19.7	24.7	26.0	25.5	26.0	25.6	25.6	24.4	19.5	15.3
Ambagan(Ctg.)	14.2	16.5	20.5	25.1	26.0	25.5	26.1	25.4	25.3	23.9	20.0	16.0
Kutubdia	15.1	17.3	20.6	25.2	26.8	26.3	26.3	25.8	25.7	24.8	20.7	16.8
Cox, Bazar	15.7	17.8	21.3	25.8	27.0	26.6	26.1	25.6	25.4	24.8	21.2	17.0
Teknaf	13.9	15.9	20.4	25.1	26.6	26.4	26.0	25.3	25.3	24.4	20.4	15.4
Rangamati	12.2	14.4	18.0	23.8	24.7	25.1	25.4	25.0	24.2	22.7	18.9	15.0
Patuakhali	12.7	15.5	20.3	25.0	26.1	26.5	26.7	26.2	25.0	23.8	19.0	14.7
Khepupara	12.6	15.7	20.7	25.7	26.7	26.9	26.3	26.2	25.8	23.7	18.9	14.7
Syedpur	11.3	12.5	17.0	21.0	23.8	25.9	26.8	26.0	25.2	22.3	16.8	12.7
Tangail	11.3	13.4	17.9	23.0	24.6	25.5	26.2	25.9	25.6	22.6	17.0	12.6
Mongla	13.3	15.9	20.8	25.6	26.8	26.7	26.8	26.6	26.4	23.9	19.3	15.1
Chuadanga	10.4	12.8	17.4	23.3	25.8	26.3	26.8	26.1	25.6	22.1	15.1	11.4
Chattagram	14.4	16.8	20.5	24.8	26.4	25.4	25.9	25.6	25.4	24.6	20.9	16.5

Source: Bangladesh Meteorological Department

**Table: 6.2.9 Monthly Average Minimum Temperature of 2015 by Station (In Celsius)**

Name of stations	Jan	Feb	Mar	Apr	May	Jun	Jul	Aug	Sep	Oct	Nov	Dec
Dinajpur	11.4	14.3	17.7	20.9	23.9	26.1	26.4	26.3	25.8	22.7	17.1	11.6
Rangpur	12.0	14.3	18.1	20.9	23.3	25.5	26.6	26.4	25.8	23.5	18.6	12.8
Rajshahi	11.6	14.3	17.9	22.0	24.7	26.2	26.1	26.7	25.9	23.0	18.0	13.6
Bogura	12.6	15.3	18.8	21.4	23.7	25.9	25.8	26.1	25.9	23.1	18.8	13.7
Mymensingh	13.2	15.5	18.4	21.4	24.0	26.0	26.3	26.5	26.0	23.2	18.0	13.2
Sylhet	14.7	15.0	18.7	20.9	22.6	25.1	25.8	25.5	25.2	23.4	18.9	14.7
Srimangal	11.5	11.8	15.5	20.9	23.2	25.3	25.2	25.5	24.8	22.1	16.2	11.3
Ishurdi	11.1	14.2	17.9	22.2	24.7	26.5	26.2	26.8	25.8	23.0	18.0	13.6
Dhaka	14.6	17.0	20.6	23.3	25.4	26.6	26.0	26.9	26.0	24.1	19.9	16.2
Cumilla	14.0	15.7	18.8	22.4	25.1	26.0	25.5	26.4	25.7	24.3	19.5	15.2
Chandpur	14.5	16.0	19.7	22.7	25.0	26.0	25.6	26.2	26.0	24.5	20.5	16.2
Jashore	12.0	15.3	18.6	23.2	25.9	26.6	25.7	26.8	26.2	23.3	17.9	13.8
Faridpur	13.0	15.4	18.7	22.6	25.2	26.2	26.0	26.7	26.2	23.8	19.0	15.1
Madaripur	12.7	14.9	18.0	22.7	24.8	26.0	25.6	26.2	25.8	23.6	18.8	14.9
Khulna	13.8	16.5	19.7	23.9	26.6	26.7	25.8	26.7	26.2	24.3	20.1	16.6
Satkhira	13.6	16.2	19.4	24.0	27.1	27.0	25.8	26.9	26.2	23.5	19.4	15.7
Barishal	13.1	15.4	19.0	23.7	26.2	26.4	25.8	26.2	26.0	24.1	19.3	15.7
Bhola	13.3	15.4	18.8	23.7	25.9	26.3	25.6	26.3	26.0	24.0	19.1	15.7
Feni	13.4	15.7	19.1	22.7	25.1	25.4	25.0	25.8	25.6	23.6	19.4	15.0
M. court	15.2	16.6	19.7	23.3	25.8	26.3	26.0	26.3	26.3	24.9	21.1	17.2
Hatiya	14.4	15.5	19.3	23.4	25.5	25.9	25.3	25.8	25.5	24.3	20.0	16.4
Sitakunda	13.0	14.1	18.7	22.9	25.3	25.8	25.3	25.6	25.3	23.3	18.4	14.5
Sandwip	14.5	15.8	19.2	23.6	25.7	26.1	25.4	25.9	25.9	24.1	19.7	16.1
Ambagan (Ctg)	15.6	16.8	20.7	23.4	25.8	26.2	25.3	25.8	25.7	23.9	19.9	16.5
Kutubdia	16.5	17.4	21.0	24.1	26.4	26.2	25.6	25.9	26.1	24.6	20.5	17.3
Cox's Bazar	17.1	17.7	21.6	24.6	26.3	25.8	25.4	25.7	25.7	24.5	21.1	17.6
Teknaf	16.0	15.8	20.5	23.9	26.0	25.4	25.3	25.6	25.8	24.1	20.7	16.8
Rangamati	****	****	17.9	21.8	24.4	25.1	24.4	24.9	24.7	22.8	18.7	14.5
Patuakhali	14.0	16.1	19.6	23.9	26.2	26.3	25.6	26.3	26.1	24.2	19.8	16.6
Khepupara	14.1	16.2	20.2	24.4	26.9	26.3	25.7	25.9	25.7	24.0	19.6	16.2
sydpur	11.6	14.5	17.7	20.7	23.4	25.7	26.5	26.2	25.6	22.9	17.7	12.3
Tangail	11.9	14.6	18.0	21.0	23.4	25.2	25.2	25.8	25.5	22.7	18.0	13.3
Mongla	14.7	17.2	20.8	24.3	27.1	26.9	25.8	26.9	26.2	24.6	20.8	17.0
chuadanga	10.9	14.3	17.7	22.8	25.2	26.4	25.9	26.5	25.9	23.0	18.0	13.8
Chattagram	16.0	17.0	21.1	23.5	26.0	26.0	25.3	25.8	25.9	24.4	20.5	17.0

Source: Bangladesh Meteorological Department

**Table: 6.210 Monthly Average Minimum Temperature of 2016 by Station (In Celsius)**

Station	Jan.	Feb.	Mar.	Apr.	May	June	July	Aug	Sep.	Oct.	Nov.	Dec.
Chattagram	16.0	17.0	21.1	23.5	26.0	26.0	25.3	25.8	25.9	24.4	20.5	17.0
Rangpur	11.4	15.1	18.3	21.6	21.7	25.8	26.2	26.7	25.5	23.7	18.1	14.5
Rajshahi	10.7	15.5	19.9	24.8	24.0	26.1	26.5	26.6	26.3	23.9	17.5	13.6
Bogura	11.9	16.2	20.9	25.5	23.9	26.6	26.5	27.1	26.3	24.5	18.8	15.1
Mymensingh	12.0	16.7	20.1	24.3	23.7	26.2	26.5	26.8	26.1	24.2	18.1	14.6
Sylhet	13.4	17.6	20.4	21.6	23.1	25.5	25.7	26.2	25.4	24.4	19.3	16.3
Srimangal	9.9	15.4	18.9	23.2	22.9	25.2	25.5	25.5	25.3	23.4	17.1	12.8
Ishurdi	10.9	15.8	19.8	25.4	24.1	26.2	26.6	26.5	26.2	24.3	17.9	13.6
Dhaka	14.1	19.0	22.5	26.9	24.9	27.0	26.5	26.8	26.6	25.2	20.2	17.0
Cumilla	13.2	19.1	21.8	26.1	24.5	26.2	26.0	26.2	26.1	24.6	19.8	15.9
Chandpur	13.6	19.0	22.0	25.9	24.7	26.2	26.2	26.1	26.3	25.1	20.0	16.9
Jashore	11.0	17.6	21.0	25.7	25.0	26.0	26.1	26.5	26.5	24.0	17.4	13.3
Faridpur	11.9	17.8	21.0	26.2	24.7	26.2	26.3	26.6	26.3	24.4	18.7	15.1
Madaripur	12.0	18.1	21.1	25.8	24.6	26.1	26.2	26.1	25.9	24.2	18.6	14.8
Khulna	13.4	19.4	22.6	26.6	25.3	26.5	26.5	26.4	26.4	24.8	19.4	15.5
Satkhira	13.0	19.2	22.5	26.6	25.3	26.5	26.6	26.4	26.4	24.4	18.2	14.2
Barishal	12.6	18.9	22.3	26.5	25.6	26.6	26.1	26.1	26.1	24.6	19.0	15.2
Bhola	12.4	19.0	22.0	26.6	25.1	26.4	26.1	26.1	26.1	24.7	19.0	15.0
Feni	12.7	18.7	21.9	25.7	24.5	25.7	25.5	25.5	25.4	24.3	19.0	15.7
M.court	14.5	19.7	22.7	26.5	25.1	26.5	25.9	26.1	26.1	25.1	20.5	17.1
Hatiya	13.6	19.1	22.2	26.1	25.5	26.0	25.7	25.9	25.9	24.8	19.6	16.2
Sitakunda	11.8	17.7	21.4	26.5	24.8	25.8	25.5	25.8	25.7	24.2	18.5	14.8
Sandwip	13.7	18.9	22.1	26.7	25.2	25.9	25.4	25.7	25.9	24.8	19.6	16.4
Ambagan (Ctg)	14.6	19.6	22.7	26.2	25.3	25.9	25.7	25.9	25.7	24.8	20.0	17.5
Kutubdia	15.0	19.7	22.8	26.2	25.7	26.3	25.8	25.9	26.0	25.2	20.6	18.3
Cox's Bazar	15.3	20.3	23.1	26.7	25.8	25.9	25.4	25.5	25.8	25.0	21.3	18.9
Teknaf	14.0	18.1	21.7	25.9	25.9	25.9	25.3	25.3	25.8	25.2	20.4	17.7
Rangamati	12.6	16.5	20.6	25.4	24.0	24.5	24.9	24.9	24.7	23.9	18.6	15.8
Patuakhali	13.6	19.6	22.9	26.3	25.4	26.5	26.1	26.2	26.3	25.0	19.9	16.3
Khepupara	13.4	19.6	23.1	26.9	25.6	26.2	25.9	26.0	25.9	24.7	18.9	15.7
sydpur	10.9	14.5	18.4	22.7	22.9	25.7	26.1	26.7	25.4	22.9	16.9	13.5
Tangail	11.2	16.5	19.8	24.8	23.6	25.5	25.5	25.9	25.3	24.2	18.6	14.8
Mongla	14.4	20.1	23.6	26.9	25.8	26.5	26.3	26.3	26.5	24.9	20.1	16.4
chudadanga	10.6	16.6	19.9	25.3	24.6	26.1	26.3	26.2	26.2	23.9	17.4	13.1
chi(Ambagan)	14.6	19.4	22.7	26.2	25.6	26.0	25.9	25.9	26.0	25.3	20.7	18.1

Source: Bangladesh Meteorological Department

**Table: 6.2.11 Monthly Average Minimum Temperature of 2017 by Station (In Celsius)**

Station	Jan.	Feb.	Mar.	Apr.	May	June	July	Aug	Sep.	Oct.	Nov.	Dec.
Dinajpur	10.8	13.4	16.7	21.4	23.7	26.0	26.5	26.7	26.3	23.6	16.3	13.5
Rangpur	11.9	14.3	17.2	21.8	23.4	25.8	26.4	26.6	26.2	24.0	17.6	14.9
Rajshahi	11.0	13.6	18.5	23.2	24.7	26.3	26.2	26.9	26.6	24.3	17.4	14.6
Bogura	12.7	15.3	18.8	23.0	24.7	26.5	26.7	27.2	26.9	24.6	18.7	15.7
Mymensingh	12.8	15.8	18.3	22.2	24.0	25.8	26.5	26.6	26.4	24.1	18.4	15.9
Sylhet	14.2	16.1	18.2	21.0	23.2	24.9	25.7	25.5	25.6	23.5	19.4	16.5
Srimangal	10.0	12.5	16.8	21.2	23.4	24.5	25.7	25.6	25.2	23.1	17.1	13.9
Ishurdi	11.1	14.0	18.6	23.2	25.1	26.2	26.3	26.8	26.5	24.5	17.9	14.6
Dhaka	14.8	17.5	20.3	23.9	25.9	26.5	26.4	26.7	26.8	24.8	20.5	17.0
Cumilla	13.0	16.6	19.6	23.2	25.4	25.7	26.0	26.2	26.1	24.3	20.2	16.7
Chandpur	14.1	16.7	19.9	24.2	26.0	26.2	26.2	26.7	26.5	24.9	20.4	17.1
Jeshore	11.2	14.7	19.2	24.2	25.8	26.2	26.2	26.9	26.6	24.5	17.5	13.5
Faridpur	12.2	15.3	19.6	23.6	25.5	26.1	26.3	26.7	26.4	24.6	18.9	15.5
Madaripur	11.7	15.2	19.4	23.7	25.2	25.8	26.1	26.2	26.2	24.4	18.8	15.4
Khulna	12.9	16.6	20.7	24.9	25.8	26.7	26.4	26.8	26.8	24.6	19.1	16.0
Satkhira	11.6	15.8	20.3	25.0	25.6	26.2	25.8	26.2	26.0	24.0	17.7	14.3
Barishal	12.0	15.7	20.1	24.4	25.8	26.4	26.2	26.5	26.0	24.4	18.7	15.4
Bhola	12.0	15.8	20.3	24.5	25.8	25.2	25.7	26.2	25.5	24.2	19.0	15.8
Feni	12.8	16.4	19.6	23.1	25.3	25.3	25.6	25.6	25.5	23.9	19.2	15.8
M.court	14.6	17.4	20.4	24.2	26.0	26.0	26.0	26.4	26.1	24.9	20.9	17.3
Hatiya	13.5	16.4	19.9	23.9	25.4	26.0	25.9	26.2	25.5	24.7	20.0	16.3
Sitakunda	12.1	15.4	19.3	23.4	25.5	25.5	25.6	25.6	25.3	23.8	19.1	15.0
Sandwip	13.3	16.5	19.8	23.9	25.8	25.7	25.7	25.7	25.3	24.4	20.3	16.0
Ambagan (Ctg)	15.0	17.7	20.4	23.8	26.0	25.4	25.6	25.7	25.5	24.6	20.9	17.3
Kutubdia	15.7	17.9	20.7	24.0	26.4	26.0	25.8	25.8	25.7	24.9	21.7	17.7
Cox's Bazar	16.5	18.5	20.6	24.1	26.2	25.6	25.3	25.5	25.3	24.8	22.5	18.6
Teknaf	14.2	16.0	21.1	24.1	26.4	26.5	25.8	25.9	26.0	26.1	23.9	17.8
Rangamati	12.5	15.1	17.8	22.7	24.4	23.5	24.3	24.3	24.0	23.6	20.1	16.1
Patuakhali	13.4	16.9	21.1	24.6	26.0	26.8	26.4	26.5	26.4	24.6	19.9	16.6
Khepupara	12.6	16.5	21.1	25.1	26.3	26.6	26.0	26.5	25.9	24.1	19.2	15.8
sydpur	11.4	13.7	16.6	21.2	23.3	25.6	26.2	26.5	26.2	23.4	16.9	14.0
Tangail	11.9	15.4	18.7	22.6	24.7	25.8	26.2	26.7	26.4	24.2	18.3	15.3
Mongla	14.2	17.7	21.6	25.5	26.4	27.1	26.7	26.6	26.4	24.6	20.0	16.9
chuadanga	10.5	13.9	19.0	23.9	24.9	26.4	26.2	26.6	26.6	24.2	17.1	14.0
Chattagram	15.3	17.9	20.7	24.0	26.5	25.7	25.7	26.0	25.9	24.7	21.8	17.8

Source: Bangladesh Meteorological Department

### 6.3 Monthly & Yearly Average Humidity (in percentage)

#### Monthly Average Relative Humidity 2013-17 by Station (in percentage)

**Table: 6.3.1 Monthly Average Relative Humidity of 2013 by Station ( in percentage)**

Name of stations	Jan.	Feb.	Mar.	Apr.	May	Jun.	Jul.	Aug.	Sep.	Oct.	Nov.	Dec.
<b>Dinajpur</b>	<b>78</b>	<b>69</b>	<b>64</b>	<b>69</b>	<b>80</b>	<b>81</b>	<b>82</b>	<b>85</b>	<b>81</b>	<b>85</b>	<b>74</b>	<b>75</b>
Rangpur	80	72	66	70	82	81	81	84	82	83	77	80
Rajshahi	79	74	64	62	80	83	83	86	84	86	76	80
Bogura	76	67	63	***	81	79	81	85	82	83	78	***
Mymensingh	78	70	74	77	84	82	83	85	85	85	81	82
Sylhet	74	62	60	69	83	81	83	85	83	81	74	75
Srimangal	79	72	67	72	83	82	83	85	85	85	81	83
Ishurdi	81	74	63	63	81	83	82	85	84	85	78	81
Dhaka	65	55	55	63	78	76	77	80	81	78	66	72
Cumilla	74	68	75	78	85	81	83	85	84	85	78	81
Chandpur	77	70	70	76	85	82	85	86	85	84	75	79
Jashore	77	71	65	67	79	81	82	84	84	85	75	78
Faridpur	76	69	65	68	84	82	83	85	85	85	76	79
Madaripur	79	72	71	76	86	84	85	87	86	86	77	82
Khulna	83	77	70	71	82	84	90	91	85	86	75	78
Satkhira	76	72	71	70	80	81	83	85	85	83	76	79
Barishal	79	76	75	75	86	84	87	87	88	87	80	82
Bhola	78	73	74	76	86	84	87	89	87	86	80	83
Feni	77	70	72	76	86	83	85	86	86	86	79	80
M.court	73	67	71	75	85	82	86	87	85	85	76	80
Hatiya	76	70	76	80	86	86	88	90	88	88	81	82
Sitakunda	75	70	76	78	86	85	85	88	87	85	78	81
Sandwip	74	68	76	77	86	84	85	88	88	87	80	83
Kutubdia	81	80	81	87	87	89	89	88	88	89	77	76
Cox's Bazar	70	66	75	77	85	85	86	86	85	83	73	73
Rangamati	75	62	63	68	79	82	83	85	84	86	82	82
Teknaf	64	62	74	77	85	87	89	87	87	84	78	71
Patuakhali	77	71	73	77	87	86	89	89	90	89	79	81
Khepupara	71	65	72	***	85	84	86	86	88	88	78	78
Sayedpur	78	69	64	70	82	82	82	85	82	84	79	82
Tangail	79	73	67	68	81	80	81	84	83	84	77	81
Mongla	74	67	70	73	83	85	87	87	86	87	77	79
Chuadanga	79	74	65	65	81	84	86	87	87	88	82	82
Chattagram	72	64	77	77	85	84	84	86	84	85	78	77
Ambagan(Ctg.)	69	56	70	72	82	83	82	84	85	85	75	77

Source: Bangladesh Meteorological Department



**Table: 6.3.2 Monthly & Yearly Average Relative Humidity of 2014 by Station ( in percentage)**

Name of stations	Jan.	Feb.	Mar.	Apr.	May	Jun.	Jul.	Aug.	Sep.	Oct.	Nov.	Dec.	Annual
Dinajpur	84	76	64	62	72	82	82	84	85	82	78	83	77
Rangpur	84	76	64	63	75	83	81	85	86	80	77	82	78
Rajshahi	82	76	65	63	70	84	86	86	84	82	77	83	78
Bogura	82	72	62	62	72	83	83	85	85	79	73	83	76
Mymensingh	82	76	72	73	79	84	84	87	86	83	81	86	81
Sylhet	75	73	62	63	79	86	81	86	85	77	74	77	76
Srimangal	83	76	68	72	80	85	82	85	85	83	81	84	80
Isurdi	83	76	64	61	69	83	85	84	83	82	77	83	77
Dhaka	72	62	52	56	68	78	77	82	76	72	66	77	69
Cumilla	79	72	70	72	77	85	82	86	83	81	80	83	79
Chandpur	81	74	70	72	79	86	83	87	83	79	76	84	79
Jashore	80	72	66	63	67	80	83	83	81	81	75	81	76
Faridpur	83	74	65	64	74	84	85	86	83	80	77	84	78
Madaripur	84	79	69	70	77	84	85	88	85	82	79	87	80
Khulna	81	73	68	66	74	83	86	85	84	79	75	82	78
Satkhira	79	72	68	67	73	82	85	84	83	81	75	79	77
Barishal	83	76	71	70	80	85	86	88	85	84	82	85	81
Bhola	83	77	73	74	78	86	87	89	87	83	83	86	82
Feni	78	72	70	71	78	85	84	88	85	82	80	82	79
M.court	76	73	71	72	78	85	84	88	85	80	80	83	79
Hatiya	81	78	74	79	82	91	90	91	88	88	86	87	84
Sitakunda	76	72	69	71	78	86	84	87	84	82	80	79	79
Sandwip	78	75	71	76	80	88	85	89	86	83	81	82	81
Kutubdia	78	76	74	79	78	82	83	87	88	84	76	74	79
Cox's Bazar	73	71	73	76	79	86	85	88	84	79	77	76	78
Rangamati	77	67	60	62	76	84	80	83	83	82	82	83	76
Teknaf	74	71	70	80	77	85	88	90	87	82	79	75	79
Patuakhali	80	75	71	74	82	88	89	91	88	84	82	85	82
Khepupara	76	74	70	73	78	85	89	88	86	84	79	79	80
Sayedpur	85	77	67	64	73	84	82	85	85	81	78	83	78
Tangail	83	75	65	63	74	82	84	84	82	79	78	85	77
Mongla	80	73	70	71	79	86	87	88	86	82	78	80	80
Chuadanga	82	75	67	60	66	83	87	86	85	83	79	85	76
Chattagram	72	69	68	76	79	85	85	87	84	80	72	73	77
Ambagan(Ctg.)	70	66	63	70	78	84	82	86	81	81	76	78	76

Source: Bangladesh Meteorological Department

**Table: 6.3.3 Monthly & Yearly Average Relative Humidity of 2015 by Station ( in percentage)**

Name of stations	Jan.	Feb.	Mar.	Apr.	May	Jun.	Jul.	Aug.	Sep.	Oct.	Nov.	Dec.	Annual
Dhaka	70	63	52	68	71	77	81	79	78	73	69	68	70
Tangail	81	75	66	76	76	82	83	85	80	80	77	80	78
Mymensingh	82	78	74	80	80	85	84	87	85	82	81	82	81
Faridpur	81	76	64	75	78	84	87	86	84	80	79	80	79
Madaripur	83	78	69	79	80	84	88	86	85	83	80	82	81
Srimangal	81	76	70	78	82	83	85	86	84	84	82	84	81
Sylhet	75	68	62	78	82	86	83	88	86	77	73	76	77
Bogura	79	74	67	76	76	82	83	85	81	78	75	77	77
Dinajpur	83	74	66	74	78	81	81	86	83	79	78	81	78
Ishurdi	82	77	65	75	77	82	85	85	82	81	80	80	79
Rajshahi	82	77	66	77	77	82	86	86	84	82	81	82	80
Rangpur	82	77	68	76	80	84	81	86	84	78	77	82	79
Sayedpur	83	77	69	76	80	82	81	86	84	79	78	81	79
Chuadanga	82	78	67	74	76	81	88	86	84	81	80	82	79
Jashore	78	74	65	73	73	79	84	83	81	80	78	80	77
Khulna	80	74	68	76	76	83	90	86	85	81	79	84	80
Mongla	78	74	66	76	78	84	91	87	85	83	81	78	80
Satkhira	79	75	67	76	73	79	88	84	81	81	80	81	78
Barishal	82	79	72	85	80	85	91	89	88	86	84	83	83
Bhola	82	78	73	79	80	86	90	89	88	87	84	84	83
Khepupara	77	76	69	78	79	85	89	87	87	86	83	80	81
Patuakhali	80	76	69	80	81	88	92	90	89	87	85	82	83
Chandpur	81	77	66	75	76	83	88	85	83	81	79	79	79
Teknaf	73	68	66	78	80	88	90	87	86	83	79	75	79
Ambagan (Ctg)	74	67	62	81	82	85	89	85	83	84	79	76	78
Cumilla	78	75	71	80	81	85	87	84	83	80	77	77	79
Cox's Bazar	76	71	69	80	78	88	91	87	86	84	79	77	80
Feni	79	72	68	79	80	86	90	87	85	85	80	80	80
Hatiya	82	80	75	83	84	88	92	89	89	88	85	83	84
Kutubdia	77	71	69	79	77	85	88	84	83	82	77	76	79
M.court	79	74	68	78	78	85	90	87	87	84	82	81	81
Rangamati	**	***	61	74	78	82	88	85	83	84	82	81	***
Sandwip	80	76	70	81	81	87	90	88	87	87	83	83	82
Chattagram	71	68	62	77	77	82	88	84	81	80	75	76	76
Sitakunda	77	73	65	78	80	84	89	86	86	85	80	80	80

Note : \*\*\* means missing data

Source: Bangladesh Meteorological Department

**Table: 6.3.4 Monthly & Yearly Average Relative Humidity of 2016 by Station ( in percentage)**

station name	Year	Jan.	Feb.	Mar.	Apr.	May.	Jun.	Jul.	Aug.	Sep.	Oct.	Nov.	Dec.	Annual
Dhaka	2016	68	63	59	72	74	75	82	77	82	74	73	72	72
Tangail	2016	79	74	69	75	75	79	85	81	84	81	77	82	78
Mymensingh	2016	84	79	75	81	80	83	86	80	87	83	81	80	81
Faridpur	2016	79	74	68	74	79	82	87	83	85	82	80	82	79
Madaripur	2016	83	79	75	78	81	83	87	85	85	83	82	83	82
Srimangal	2016	83	77	77	77	82	84	84	82	86	85	84	83	82
Sylhet	2016	77	71	68	81	81	83	86	81	84	80	77	73	78
<b>Bogura</b>	2016	77	72	66	70	77	78	86	80	85	82	74	78	77
Dinajpur	2016	80	72	66	68	77	79	85	79	86	82	77	83	77
Ishurdi	2016	82	77	69	70	77	82	88	84	86	82	79	83	79
Rajshahi	2016	83	76	68	69	78	81	88	84	86	83	79	83	79
Rangpur	2016	82	74	69	73	79	81	85	79	86	82	77	80	78
Sayedpur	2016	82	73	67	71	78	80	85	78	85	81	76	81	78
Chuadanga	2016	81	77	70	69	74	81	88	86	85	82	79	83	79
<b>Jashore</b>	2016	78	74	68	69	73	77	83	81	81	79	80	81	77
Khulna	2016	79	77	74	74	77	83	87	85	82	81	80	82	80
Mongla	2016	78	78	75	76	77	84	90	88	86	84	81	81	81
Satkhira	2016	81	78	75	72	74	80	86	85	83	82	80	81	79
Barishal	2016	82	80	76	78	80	84	90	89	89	86	85	85	83
Bhola	2016	85	81	81	80	82	85	88	87	86	86	82	82	83
Khepupara	2016	81	81	77	80	81	84	89	88	86	87	84	82	83
Patuakhali	2016	81	81	80	83	85	87	92	89	88	87	84	83	85
Chandpur	2016	79	77	72	77	79	81	85	82	83	81	79	81	79
Teknaf	2016	71	72	75	76	79	85	90	89	87	85	80	77	80
Ambagan (Ctg)	2016	75	74	76	78	78	81	86	84	84	84	83	81	80
Cumilla	2016	76	77	76	81	80	81	86	82	84	81	80	79	80
Cox's Bazar	2016	74	76	75	77	79	82	89	86	84	82	78	77	79
Feni	2016	78	79	75	80	79	80	86	82	82	82	80	78	80
Hatiya	2016	83	84	83	85	86	85	91	89	89	90	87	83	86
Kutubdia	2016	78	79	79	79	79	81	86	84	83	82	79	78	80
M.court	2016	81	80	76	79	81	83	89	85	86	85	84	84	82
Rangamati	2016	80	76	71	70	76	77	80	83	83	82	80	78	78
Sandwip	2016	83	82	81	84	84	86	90	86	86	85	84	84	84
<b>Chattagram</b>	2016	75	72	72	77	78	79	84	82	81	79	76	75	77
Sitakunda	2016	79	78	78	81	81	83	87	85	84	84	83	82	82

Note : \*\*\* means missing data

Source: Bangladesh Meteorological Department

**Table: 6.3.5 Monthly & Yearly Average Relative Humidity of 2017 by Station ( in percentage)**

station name	Year	Jan.	Feb.	Mar.	Apr.	May.	Jun.	Jul.	Aug.	Sep.	Oct.	Nov.	Dec.	Annual
Dhaka	2017	62	57	67	72	73	80	83	83	82	79	67	76	73
Tangail	2017	77	70	72	76	77	83	86	84	84	83	79	83	79
Mymensingh	2017	76	73	78	81	80	84	86	86	87	85	81	84	81
Faridpur	2017	76	70	72	75	78	84	86	84	85	84	78	83	79
Madaripur	2017	78	73	77	79	79	85	87	85	86	84	79	84	81
Srimangal	2017	80	72	77	81	79	86	85	85	87	87	84	86	82
Sylhet	2017	71	65	74	81	78	87	85	88	87	83	77	78	79
Bogra	2017	74	68	70	75	76	81	85	83	84	83	75	80	77
Dinajpur	2017	79	71	72	77	79	79	84	84	83	84	77	80	79
Ishurdi	2017	77	71	70	72	77	82	87	85	85	85	80	83	79
Rajshahi	2017	77	73	73	72	79	82	88	85	87	87	81	83	80
Rangpur	2017	78	75	75	78	79	79	83	84	84	84	77	81	79
Sayedpur	2017	77	71	73	77	78	79	83	84	83	84	77	80	78
Chuadanga	2017	78	71	69	72	78	82	87	85	84	85	81	85	79
Jessore	2017	77	70	69	71	73	78	84	81	81	82	78	82	77
Khulna	2017	77	72	74	74	75	83	87	86	85	86	79	84	80
Mongla	2017	73	71	75	75	76	85	88	88	88	87	79	84	80
Satkhira	2017	77	73	74	73	73	82	87	84	84	85	79	84	79
Barisal	2017	80	75	81	81	79	87	93	92	91	87	83	86	84
Bhola	2017	77	72	77	79	76	82	85	85	84	83	82	86	80
Khepupara	2017	74	74	80	81	79	85	90	87	89	87	83	84	82
Patuakhali	2017	75	72	78	82	80	86	90	91	91	90	86	87	84
Chandpur	2017	77	69	74	80	78	84	86	84	85	83	76	82	79
Teknaf	2017	70	70	77	80	81	86	90	88	85	82	69	72	79
Ambagan (Ctg)	2017	71	68	75	83	83	87	89	86	89	86	80	82	81
Comilla	2017	72	70	78	82	79	83	86	82	86	82	76	81	79
Cox's Bazar	2017	68	67	76	81	78	85	89	87	87	83	76	76	79
Feni	2017	72	68	75	79	76	82	86	83	84	83	79	81	79
Hatiya	2017	79	77	81	85	84	88	94	89	91	89	86	89	86
Kutubdia	2017	71	71	76	80	78	82	87	84	85	82	77	78	79
M.court	2017	75	73	79	82	79	85	89	85	88	84	79	84	81
Rangamati	2017	75	67	70	77	75	84	85	81	82	80	79	81	78
Sandwip	2017	78	75	82	85	81	87	90	87	90	86	82	85	84
Chittagong	2017	65	65	72	78	77	84	87	84	84	79	75	77	77
Sitakunda	2017	75	70	77	82	81	85	88	86	88	85	82	84	81

Note : \*\*\* means missing data

Source: Bangladesh Meteorological Department

## 6.4 Major Cyclonic Storms from 1960 to 2015 in Bangladesh.

Table: 6.4.1 Major Cyclonic Storms from 1960 to 2015 which caused huge loss of lives & properties in Bangladesh.

Date of Occurrence	Nature of Phenomenon	Landfall Area	Maximum Wind Speed in km/hr.	Direction of the Max. Wind Speed	Tidal Surge Height in ft.	Central Pressure (mbs)
1	2	3	4	5	6	7
11.10.60	Severe Cyclonic Storm	Chattagram	160	South-East	15	-
31.10.60	Severe Cyclonic Storm	Chattagram	193	South-East	20	-
09.05.61	Severe Cyclonic Storm	Chattagram	160	South-East	8-10	-
30.05.61	Severe Cyclonic Storm	Chattagram (Near Feni)	160	South-South-East	6-15	-
28.05.63	Severe Cyclonic Storm	Chattagram- Cox's Bazar	209	South-East	8-12	-
11.05.65	Severe Cyclonic Storm	Chattagram- Barishal Coast	160	South-South-East	12	-
05.11.65	Severe Cyclonic Storm	Chattagram	160	South-East	8-12	-
15.12.65	Severe Cyclonic Storm	Cox's Bazar	210	South-East	8-10	-
01.11.66	Severe Cyclonic Storm	Chattagram	120	South-East	20-22	-
23.10.70	Severe Cyclonic Storm of Hurricane intensity	Khulna-Barishal	163	South-West	-	-
12.11.70	Severe Cyclonic Storm with a core of hurricane wind	Chattagram	224	South-East	10-33	-
28.11.74	Severe Cyclonic Storm	Cox's Bazar	163	South-East	9-17	-
10.12.81	Cyclonic Storm	Khulna	120	South-West	7-15	989
15.10.83	Cyclonic Storm	Chattagram	93	South-East	-	995
09.11.83	Severe Cyclonic Storm	Cox's Bazar	136	South-East	5	986
24.05.85	Severe Cyclonic Storm	Chattagram	154	South-East	15	982
29.11.88	Severe Cyclonic Storm with a core of hurricane wind	Khulna	160	South-West	2-14.5	983
18.12.90	Cyclonic Storm (crossed as a depression)	Cox's Bazar Coast	115	South-East	5-7	995
29.04.91	Severe Cyclonic Storm with a core of hurricane wind	Chattagram	225	South-East	12-22	940
02.05.94	Severe Cyclonic Storm with a core of hurricane wind	Cox's Bazar-Teknaf Coast	278	South-East	5-6	948
25.11.95	Severe Cyclonic Storm	Cox's Bazar	140	South-East	10	998
19.05.97	Severe Cyclonic Storm with a core of hurricane wind	Sitakundu	232	South-East	15	965
27.09.97	Severe Cyclonic Storm with a core of hurricane wind	Sitakundu	150	South-South-East	10-15	-
20.05.98	Severe Cyclonic Storm with core of hurricane winds	Chattagram Coast near Sitakunda	173	South-South-East	3	-
28.10.00	Cyclonic Storm	Sundarban Coast near Mongla	83	South-South-West	-	-
12.11.02	Cyclonic Storm	Sundarban Coast near Raimangal River	65-85	South-South-West	5-7	998
19.05.04	Cyclonic Storm	Teknaf-Akyab Coast	65-90	South-East	2-4	990
15.11.07	Severe Cyclonic Storm with core of hurricane winds ( <b>SIDR</b> )	Khulna-Barishal Coast near Baleswar river	223	South-West	15-20	942
25.05.09	Cyclonic Storm ( <b>AILA</b> )	West Bengal-Khulna Coast near Sagar Island	70-90	South-South-West	4-6	987
16.05.13	Cyclonic Storm ( <b>MAHASEN</b> )	Noakhali-Chattagram Coast	100	South-South-East	-	-
30.07.15	Cyclonic Storm ( <b>KOMEN</b> )	Chattagram-Cox's Bazar Coast	65	South-East	5-7	988

Source: Bangladesh Meteorological Department

## 6.5 Major Cyclonic Storms and Tidal Surges in Bangladesh.

Table: 6.5.1 Major Cyclonic Storms and Tidal Surges in Bangladesh.

Date of Occurrence	Place of Occurrence	Area of Devastation (Sq. km.)	Duration of Storm (Minutes)	Maximum Wind Speed (Km/hr.)	People Killed	Number of Injured	Loss of Property (Tk. in millions )
14/04/1969	Demra	155.5-168.4	5-7	644	922	16511	40-45
17/08/1973	Manikganj	20.7	8-10	322	100	1000	10
10/04/1974	Faridpur	25.9-39.9	12-15	242	46	Innumerable	Several millions
11/04/1974	Bogura	25.9-31.1	10-15	242	28	75	10
09/05/1976	Narayanganj	2.59	1-2	242	1	42	Several millions
01/04/1977	Faridpur	51.8	2-3	322	500	6000	12
26/04/1989	Manikganj (Saturia)	150.2	Several minutes	388-419	526	Innumerable	Several millions
20/04/1990	Sirajganj	77.7	40	193	29	2000	-
07/05/1991	Gazipur	-	Several minutes	298	46	400	-
18/05/1991	Gouranadi	207.2	Several minutes	251	17	400	-
08/05/1995	Lowhajang	-	Several minutes	250	34	Several hundreds	-
13/05/1996	Tangail	16 Unions of 6 Thanas	5-8	320-400	570	30,000	-

The squally wind of a Nor'wester/Tornado exerts tremendous pressure upon structures of the houses and trees. This pressure can be calculated by using the formula,  $P = 0.004v^2$  where pressure P is in pound/ft<sup>2</sup> and velocity v is in mile/hr.

Source: Bangladesh Meteorological Department

## Subject: List of Major Cyclonic Storms from 1960 to 2015.

Table: 6.5.2 List of Major Cyclonic Storms from 1960 to 2015.

Date of Occurrence	Nature of Phenomenon	Landfall Area	Maximum Wind Speed in km/hr.	Direction of the Max. Wind Speed	Tidal Surge Height in ft.	Central Pressure (mbs)
1	2	3	4	5	6	7
11.10.60	Severe Cyclonic Storm	Chattagram	160	South-East	15	-
31.10.60	Severe Cyclonic Storm	Chattagram	193	South-East	20	-
09.05.61	Severe Cyclonic Storm	Chattagram	160	South-East	8-10	-
30.05.61	Severe Cyclonic Storm	Chattagram (Near Feni)	160	South-South-East	6-15	-
28.05.63	Severe Cyclonic Storm	Chattagram- Cox's Bazar	209	South-East	8-12	-
11.05.65	Severe Cyclonic Storm	Chattagram-Barishal Coast	160	South-South-East	12	-
05.11.65	Severe Cyclonic Storm	Chattagram	160	South-East	8-12	-
15.12.65	Severe Cyclonic Storm	Cox's Bazar	210	South-East	8-10	-
01.11.66	Severe Cyclonic Storm	Chattagram	120	South-East	20-22	-
23.10.70	Severe Cyclonic Storm of Hurricane intensity	Khulna-Barishal	163	South-West	-	-
12.11.70	Severe Cyclonic Storm with a core of hurricane wind	Chattagram	224	South-East	10-33	-
28.11.74	Severe Cyclonic Storm	Cox's Bazar	163	South-East	9-17	-
10.12.81	Cyclonic Storm	Khulna	120	South-West	7-15	989
15.10.83	Cyclonic Storm	Chattagram	93	South-East	-	995
09.11.83	Severe Cyclonic Storm	Cox's Bazar	136	South-East	5	986
24.05.85	Severe Cyclonic Storm	Chattagram	154	South-East	15	982
29.11.88	Severe Cyclonic Storm with a core of hurricane wind	Khulna	160	South-West	2-14.5	983
18.12.90	Cyclonic Storm (crossed as a depression)	Cox's Bazar Coast	115	South-East	5-7	995
29.04.91	Severe Cyclonic Storm with a core of hurricane wind	Chattagram	225	South-East	12-22	940
02.05.94	Severe Cyclonic Storm with a core of hurricane wind	Cox's Bazar-Teknaf Coast	278	South-East	5-6	948
25.11.95	Severe Cyclonic Storm	Cox's Bazar	140	South-East	10	998
19.05.97	Severe Cyclonic Storm with a core of hurricane wind	Sitakundu	232	South-East	15	965
27.09.97	Severe Cyclonic Storm with a core of hurricane wind	Sitakundu	150	South-South-East	10-15	-
20.05.98	Severe Cyclonic Storm with core of hurricane winds	Chattagram Coast near Sitakunda	173	South-South-East	3	-
28.10.00	Cyclonic Storm	Sundarban Coast near Mongla	83	South-South-West	-	-
12.11.02	Cyclonic Storm	Sundarban Coast near Raimangal River	65-85	South-South-West	5-7	998
19.05.04	Cyclonic Storm	Teknaf-Akyab Coast	65-90	South-East	2-4	990
15.11.07	Severe Cyclonic Storm with core of hurricane winds <b>(SIDR)</b>	Khulna-Barishal Coast near Baleshwar river	223	South-West	15-20	942
25.05.09	Cyclonic Storm <b>(AILA)</b>	West Bengal-Khulna Coast near Sagar Island	70-90	South-South-West	4-6	987

Source: Bangladesh Meteorological Department

Date of Occurrence	Nature of Phenomenon	Landfall Area	Maximum Wind Speed in km/hr.	Direction of the Max. Wind Speed	Tidal Surge Height in ft.	Central Pressure (mbs)
1	2	3	4	5	6	7
16.05.13	Cyclonic Storm <b>(MAHASEN)</b>	Noakhali-Chattagram Coast	100	South-South-East	-	-
30.07.15	Cyclonic Storm <b>(KOMEN)</b>	Chattagram-Cox's Bazar Coast	65	South-East	5-7	988

Source: Bangladesh Meteorological Department





# *Chapter 7*

## **AGRICULTURAL INPUTS**



## 7.1 Seed

Table: 7.1.1 Yearly Distribution of Improved Seed 1977-78 to 2007-08

(Figures in thousand metric tons.)

Year	Aus	Aman	Boro	Wheat	Maize	Jute	Potato	Mustard/ Oil Seed	Lentil	Pulses	Vege- tables	Total
1	2	3	4	5	6	7	8	9	10	11	12	13
1977-78	350	710	717	3490	-	-	2413	-	-	-	-	7680
1978-79	739	480	211	4866	-	-	2739	-	-	-	-	9035
1979-80	515	1231	605	14022	-	-	3713	-	-	-	-	20086
1980-81	503	629	453	14154	-	-	3321	-	-	-	-	19060
1981-82	408	691	836	11073	-	-	3468	23	-	-	-	16499
1982-83	550	1335	1088	13406	-	-	2614	66	-	-	-	19059
1983-84	371	1580	840	14005	-	-	3382	160	-	-	-	20338
1984-85	234	1877	1216	19199	-	-	3296	49	-	-	-	25871
1985-86	537	1892	696	9631	-	-	4002	37	-	-	-	16795
1986-87	502	1843	1294	12514	-	-	4012	58	-	-	-	20223
1987-88	330	2073	1373	17624	-	-	5775	33	-	-	-	27208
1988-89	480	2391	1835	18852	-	-	7396	99	-	-	-	31053
1989-90	1580	2947	1030	16952	-	-	7471	-	-	-	-	29980
1990-91	899	3026	1437	16284	-	-	6257	50	-	-	-	27953
1991-92	784	2673	2158	16285	-	386	6520	84	-	4	-	28894
1992-93	518	3025	7492	9808	-	578	6263	93	-	47	-	27824
1993-94	481	3124	1588	9225	-	587	6370	163	18	36	-	21592
1994-95	550	3038	2918	15456	-	503	6702	222	22	32	-	29443
1995-96	421	4173	4185	20893	-	354	6703	310	29	45	-	37113
1996-97	332	4532	2875	18434	-	419	7571	220	24	64	-	34471
1997-98	1001	5306	4033	12051	148	273	4720	252	26	47	12	27869
1998-99	425	4393	4495	17209	455	309	6301	277	78	52	21	34015
1999-00	330	6226	7475	8473	214	209	6175	240	80	43	10	29475
2000-01	222	4508	7618	16623	163	334	6313	329	99	46	12	36267
2001-02	207	4625	10136	14218	189	324	6977	304	115	41	13	37149
2002-03	303	5885	8187	12390	160	318	6431	203	42	32	12	33963
2003-04	346	5051	12397	12438	161	304	7324	202	33	43	12	38311
2004-05	458	7232	15054	13705	356	162	7609	336	-	139	76	45127
2005-06	472	7131	25602	12415	222	467	8702	419	170	80	18	55698
2006-07	483	9,127	28,751	18,184	243	1,018	8,278	442	220	338	40	76,124
2007-08	477	13,619	32,034	16,275	150	322	10,013	545	232	423	40	74,130

Source: Bangladesh Agricultural Development Corporation (BADC).

**Table: 7.1.2 Seed Requirement of Different Crops 2004-05 to 2007-08**

*(Figures in thousand metric tons)*

Crops	2004-05	2005-06	2006-07	2007-08
1	2	3	4	5
Aus Local	22.80	22.55	22.50	22.50
Aus HYV	19.65	19.73	15.00	15.00
<b>Total Aus</b>	<b>42.45</b>	<b>42.28</b>	<b>37.50</b>	<b>37.50</b>
T.Aman	124.70	124.73	138.00	138.00
B.Aman	34.65	34.60	30.00	30.00
<b>Total Aman</b>	<b>159.35</b>	<b>159.33</b>	<b>168.00</b>	<b>168.00</b>
Boro Local	6.20	6.18	4.35	4.35
Boro HYV	102.40	105.68	99.45	99.45
<b>Total Boro</b>	<b>108.40</b>	<b>111.86</b>	<b>103.80</b>	<b>103.80</b>
<b>Total Paddy</b>	<b>310.40</b>	<b>313.47</b>	<b>309.30</b>	<b>309.30</b>
Wheat	78.60	78.00	71.40	71.40
Maize	1.06	1.16	4.45	4.45
Jute	4.55	4.55	3.64	3.64
Mustard	6.52	6.52	4.80	4.80
Groundnut	5.32	5.42	8.55	8.55
Til	0.40	0.40	0.43	0.43
<b>Total Oilseed</b>	<b>12.24</b>	<b>12.34</b>	<b>13.78</b>	<b>13.78</b>
Masur	4.34	4.34	4.34	4.34
Gram	0.90	1.20	0.90	0.90
Mung	2.18	2.18	2.17	2.17
Mashkalai	3.03	3.06	3.00	3.00
Cow-pea	0.84	0.85	0.85	0.85
Arhar	0.50	0.50	1.75	1.75
Kheshari	8.00	8.00	8.00	8.00
<b>Total Pulses</b>	<b>19.52</b>	<b>19.79</b>	<b>21.01</b>	<b>21.01</b>
Vegetables seed	2.03	2.05	2.65	2.65
Potato	477.00	436.50	405.00	405.00
Sugarcane	865.00	875.00	875.00	875.00
Onion	0.42	0.85	0.91	0.91
Garlic	14.10	27.00	31.50	31.50
Coriander	0.56	0.46	6.00	6.00
Chillies	0.06	0.36	0.50	0.50
Ginger	21.00	12.00	30.00	30.00
Turmeric	45.00	65.00	75.00	75.00
<b>Total Spices</b>	<b>81.14</b>	<b>105.67</b>	<b>143.91</b>	<b>143.91</b>
<b>Grand Total</b>	<b>1845.86</b>	<b>1883.56</b>	<b>1850.14</b>	<b>1850.14</b>

Source: Seed Wing, Ministry of Agriculture.

## 7.2 Credit

**Table: 7.2.1 Yearly Disbursement of Agriculture Credit 1982-83 to 2007-08**

(Figures in Million Taka)

Year	Outstanding	Disbursement	Amount due for recovery	Recovered	Overdue
1	2	3	4	5	6
1982-83	13515.10	6786.00	8173.00	3423.30	4566.90
1983-84	20773.50	10053.00	12382.20	5175.70	7556.70
1984-85	30342.40	11528.00	15150.00	5839.00	11588.90
1985-86	35142.50	6317.20	23751.90	6071.50	17787.70
1986-87	32944.10	6672.80	26835.40	11075.60	15759.80
1987-88	38634.90	6563.00	25281.60	5957.80	19323.80
1988-89	47116.60	8076.00	30446.60	5779.60	23556.80
1989-90	53812.90	6867.80	39862.70	7019.40	32843.30
1990-91	57034.50	5956.00	45566.50	6253.20	39337.50
1991-92	53695.60	7945.90	41701.50	6621.10	35723.00
1992-93	56928.40	8418.50	47199.30	8692.30	38543.60
1993-94	62220.00	11007.90	51418.60	9791.20	42037.20
1994-95	70452.20	14903.80	56132.50	11241.10	44905.30
1995-96	77690.70	14816.30	61935.00	12730.80	49204.20
1996-97	82562.10	15173.00	69070.70	15942.70	53128.10
1997-98	85150.40	16428.40	71879.50	16990.70	54893.60
1998-99	97025.10	30059.20	73154.30	19165.30	53989.00
1999-00	106489.00	28512.90	95211.50	29962.90	64585.50
2000-01	111372.60	30196.70	95842.10	28778.70	67951.60
2001-02	114981.30	29549.10	99591.80	32596.60	67545.10
2002-03	119133.50	32783.70	100651.80	35163.10	65264.10
2003-04	127059.50	40484.10	95069.70	31353.20	62647.50
2004-05	140398.40	49567.80	88958.80	31711.50	57811.90
2005-06	161824.40	57897.10	105784.50	41239.10	65992.50
2006-07	145825.60	52925.10	112415.40	46760.00	66351.90
2007-08	173892.50	75348.20	115190.30	53839.00	59429.20

Source: Bangladesh Bank

### 7.3 Fertilizer

**Table: 7.3.1 Fertilizer Production, Demand, Sales and Import 2008-09 & 2009-10**

**Year: 2008-09**

(Figures in lakh metric tons.)

Types	Domestic production	Total estimated demand	Total sales	Import
1	2	3	4	5
Urea	12.00	28.18	25.33	13.75
TSP	0.45	4.75	1.61	3.00
MOP	-	4.00	0.82	2.35
SSP	-	-	-	-
Gypsum	-	-	-	-
ASP	-	-	-	-
Zinc	-	-	-	-
DAP	0.28	2.50	0.18	0.18
NPKS	-	-	-	-
<b>Total</b>	<b>12.73</b>	<b>29.43</b>	<b>27.42</b>	<b>19.28</b>

**Year: 2009-10**

(Figures in lakh metric tons.)

Types	Domestic production	Total estimated demand	Total sales	Import
1	2	3	4	5
Urea	11.00	29.51	24.06	14.65
TSP	0.76	6.70	4.20	3.76
MOP	-	4.97	2.63	3.18
SSP	-	-	-	-
Gypsum	-	-	-	-
ASP	-	-	-	-
Zinc	-	-	-	-
DAP	0.38	2.63	1.36	1.49
NPKS	-	-	-	-
<b>Total</b>	<b>12.59</b>	<b>43.81</b>	<b>32.25</b>	<b>23.08</b>

Source: Ministry of Agriculture

**Table: 7.3.2 Fertilizer Sales by Production and by year of Production 1982-83 to 2007-08***(Figures in metric tons.)*

ar	Urea	TSP	SSP	DAP	MOP	Gypsum	Zinc	ASP	NPKS	Total
1	2	3	4	5	6	7	8	9	10	11
1982-83	629058	205999	-	73161	50420	393	498	-	8889	968418
1983-84	708070	260730	-	93831	63222	1267	745	-	1196	1129061
1984-85	831808	345670	-	403	69271	1379	1217	-	10430	1260178
1985-86	794496	297418	-	53	59867	3269	706	-	178	1155987
1986-87	915019	335659	-	-	65850	2824	1353	-	238	1320943
1987-88	1029077	390159	-	-	86139	1390	1630	6796	-	1515191
1988-89	1135062	415993	-	-	94172	60745	2800	93	173	1709038
1989-90	1369237	479767	718	4	118663	67808	5180	1785	18	2043180
1990-91	1323397	514761	12120	31	149761	101782	2743	2763	211	2107569
1991-92	1533481	456672	36201	-	137135	115334	3805	4797	-	2287425
1992-93	1547407	407002	119828	2010	126083	108140	722	4992	-	2316184
1993-94	1578955	234185	170608	28675	103875	86051	5200	10036	97	2217682
1994-95	1748459	122947	533485	1837	154240	77161		2491	-	2640620
1995-96	2045535	111095	596881	-	155881	103577	1029	8692	-	3022690
1996-97	2119883	72629	525285	-	219302	86611	1161	11692	-	3036563
1997-98	1872725	62382	473295	6778	193496	113430	661	9716	-	2732483
1998-99	1902024	170247	362370	38633	210748	128215	269	12418	-	2824924
1999-2000	2151233	259263	237201	109171	239464	189398	1170	26003	-	3212903
2000-01	2121096	399428	138589	90077	123788	102260	3006	13020	-	2991264
2001-02	2247422	401464	127126	127033	233249	115578	238	20083	12876	3285069
2002-03	2247000	375130	132527	122010	270620	150520	5000	10000	26000	3338807
2003-04	2324080	361000	148000	90000	240000	140000	7000	9000	45000	3364080
2004-05	2523395	420029	170931	140718	260385	135704	8000	5592	90000	3754754
2005-06	2451370	436470	130390	145000	290670	104950	7500	6320	110000	3682670

Source: Ministry of Agriculture



**Table: 7.3.3 Production and Import of Chemical Fertilizer by Type 1982 -83 to 2007-08.**

(Figures in thousand metric tons)

Year	Production							Import						
	Urea	TSP	SSP	NPKS	ASP	Gypsum	Total	Urea	TSP	MOP	SSP	DAP	*Others	Total
1	2	3	4	5	6	7	8	9	10	11	12	13	14	15
1982-83	508.80	68.60	-	-	12.28	-	-	42.00	134.00	43.00	-	-	80.00	299.00
1983-84	724.25	81.24	-	-	11.03	-	-	94.00	124.00	60.00	-	-	79.00	357.00
1984-85	741.55	55.19	-	-	9.63	-	-	171.00	408.00	75.00	-	-	14.00	668.00
1985-86	842.28	100.76	-	-	10.00	-	-	196.00	356.00	87.00	-	-	1.00	640.00
1986-87	846.46	137.50	-	-	9.02	-	-	-	93.00	47.00	-	-	12.00	152.00
1987-88	1286.14	116.86	-	-	5.89	-	-	-	191.00	83.00	-	-	19.00	293.00
1988-89	1446.83	142.61	-	-	9.08	-	-	-	379.00	148.00	-	-	8.00	3535.00
1989-90	1472.20	146.20	0.23	-	3.02	-	1621.65	61.00	232.00	75.50	-	-	3.00	371.50
1990-91	1421.03	96.64	14.46	-	1.82	-	1533.95	-	312.00	145.00	-	-	-	457.00
1991-92	1646.00	90.52	44.75	-	4.66	-	1785.93	14.00	466.00	120.00	-	-	-	600.00
1992-93	1996.00	44.49	111.77	-	5.42	-	2157.68	-	239.12	78.32	-	-	33.00	350.44
1993-94	2183.00	73.03	108.41	-	6.23	80.00	2450.67	-	125.08	101.14	-	-	94.71	320.93
1994-95	1973.00	76.58	81.77	-	5.07	87.00	2223.42	-	54.51	228.46	558.94	-	33.30	875.21
1995-96	2131.00	27.50	79.11	-	6.72	35.00	2279.33	63.00	64.00	102.43	502.02	-	38.69	770.14
1996-97	1639.00	31.34	98.40	-	9.11	52.00	1839.85	196.02	-	208.00	427.77	-	35.90	867.69
1997-98	1884.00	48.57	95.58	-	7.32	73.00	2108.47	337.68	28.20	202.88	246.57	48.57	33.20	897.10
1998-99	1607.00	60.00	111.30	-	9.00	82.00	1869.30	226.12	151.00	244.00	262.00	30.00	40.00	953.12
1999-00	1705.00	64.78	125.80	-	7.49	87.00	1990.07	511.13	215.29	214.63	43.32	115.49	39.41	1139.27
2000-01	1883.00	67.70	119.30	10.00	5.92	77.60	2163.52	302.00	363.00	123.00	-	126.00	50.00	964.00
2001-02	1545.00	65.56	136.38	13.00	8.00	73.37	1841.73	522.35	340.90	247.92	-	87.68	79.78	1278.63
2002-03	2056.74	65.22	135.36	30.00	6.10	-	2293.42	285.67	327.58	278.45	-	118.47	47.19	1057.36
2003-04	1986.20	67.00	141.00	57.00	5.75	32.70	2289.65	235.00	359.00	271.50	-	101.00	11.00	977.50
2004-05	1878.30	53.84	162.53	100.00	7.75	40.45	2242.87	567.33	451.42	407.25	-	175.95	32.71	1634.66
2005-06	1730.26	56.39	135.14	125.00	4.91	46.87	2098.57	770.30	373.93	208.06	-	125.19	59.49	1536.97
2006-07	1816.86	50.00	130.00	125.00	5.00	47.00	2173.86	775.00	290.00	230.00	-	125.00	61.00	1481.00
2007-08	1474.88	47.17	55.01	100.00	2.90	41.58	1801.25	1161.35	254.04	224.60	-	10.00	-	1649.99

Source: Ministry of Agriculture.

Note: \*Other means Gypsum, NPKS & Zinc.

## 7. 4 Pesticides

Table: 7.4.1 Quarterly Consumption of Pesticides 2012-2017

Year	Insecticide			miticide	Fungicide		Herbicide	Rodenticide	Total
	Granular	Liquid	Powder		General	Sulphur			
<b>Year 2012</b>									
January-March	7346.52	1139.09	246.89	10.08	875.20	6426.59	1216.70	25.89	17286.96
April-June	2424.24	490.93	97.01	20.58	249.23	1395.92	528.16	8.77	5214.84
July-September	3811.45	813.32	138.35	10.50	480.50	2445.10	617.50	32.45	8349.17
October-December	2957.14	1012.12	159.12	14.04	1577.67	3027.60	1261.58	22.70	10031.97
Total	16539.35	3455.46	641.37	55.20	3182.60	13295.94	3623.94	89.81	40882.94
<b>Year 2013</b>									
January-March	4494.00	952.64	256.74	14.19	917.68	6147.58	856.58	34.91	13674.32
April-June	2030.57	563.96	94.13	26.84	310.06	724.84	321.60	12.42	4084.42
July-September	3825.94	866.42	159.78	13.63	608.87	2835.96	509.50	25.50	8845.80
October-December	3092.93	1079.63	180.69	16.88	1681.35	3828.05	1261.38	35.61	11176.52
Total	13443.44	3462.65	691.34	71.54	3517.96	13536.43	2949.06	108.44	37781.06
<b>Year 2014</b>									
January-March	5114.04	1181.05	218.45	9.33	1037.89	7698.17	921.22	10.97	15311.12
April-June	1504.50	550.65	150.40	20.60	715.34	1500.20	725.35	18.43	5185.47
July-September	1601.46	87.35	110.70	19.55	851.52	1700.40	712.50	23.50	5894.98
October-December	3521.00	983.20	274.18	29.84	970.30	2563.54	1041.22	26.83	9410.11
Total	11741.00	2802.25	753.73	79.32	3575.05	13462.31	3400.29	79.73	35801.68
<b>Year 2015</b>									
January-March	4863.59	1588.91	395.26	38.87	1896.36	5253.75	1944.64	34.90	16016.28
April-June	1215.90	397.22	98.81	9.90	474.10	1315.00	486.16	8.93	4006.02
July-September	1519.87	496.53	123.52	12.50	592.61	1642.70	607.70	11.22	5006.65
October-December	2533.12	827.55	205.86	22.01	987.68	2733.86	1012.83	19.74	8342.65
Total	10132.48	3310.21	823.45	83.28	3950.75	10945.31	4051.33	74.79	33371.60
<b>Year 2016</b>									
January-March	4,863.59	1,588.19	395.26	38.87	1,896.36	5,253.75	1,944.64	34.90	16,016.28
April-June	1,215.90	397.22	98.81	9.90	474.10	1,315.00	486.16	8.93	4,006.02
July-September	1,519.87	496.53	123.52	12.50	592.61	1,642.70	607.70	11.22	5,006.65
October-December	2,533.12	827.55	205.86	22.01	987.68	2,733.86	1,012.83	19.74	8,342.65
Total	10,132.48	3,310.21	823.45	83.28	3,950.75	10,945.31	4,015.33	74.79	33,371.60
<b>Year 2017</b>									
January-March	2734.75	1368.82	380.61	32.84	1771.33	3106.24	1739.01	22.59	11156.19
April-June	1823.16	912.55	253.74	21.90	1180.89	2070.83	1159.34	15.06	7437.47
July-September	205.48	1003.80	279.11	24.09	1298.97	2277.91	1275.27	16.57	8181.20
October-December	2552.43	1277.56	355.23	30.65	1653.24	2899.19	1623.07	21.08	10412.42
Total	7315.82	4562.73	1268.69	109.48	5904.43	10354.17	5796.69	75.3	37187.28

Source Bangladesh Cop Protection Association (BCPA)

**Table 7.4.2 Yearly use of Pesticides by Type 2012 to 2017**

Year	Insecticide			Miticide	Fungicide		Herbicide	Rodenticide	Total
	Granular	Liquid	Powder		General	Sulphur			
1	2	3	4	5	6	7	8	9	10
2012	16539.35	3455.46	641.37	55.20	3182.60	23295.94	3623.94	89.81	40882.94
2013	13443.44	3462.65	691.34	71.54	3517.96	13536.43	2949.06	108.44	37781.06
2014	11741.00	2802.25	753.73	79.32	3575.05	13462.31	3400.29	79.73	35801.68
2015	10132.48	3310.21	823.45	83.28	3950.75	10945.31	4051.33	74.79	33371.60
2016	10,132.48	3,310.21	823.45	83.28	3,950.75	10,945,31	4,015.33	74.79	33,371.60
2017	7315.82	4562.73	1268.69	109.48	5904.43	10354.17	5796.69	75.3	37187.28

Source: Bangladesh Crop Protection Association.(BCPA)

**Table: 7.4.3 Import of Presticides by type 1991– 92 to 2011 -12.**

(Quantity in Metric tons )  
(Value in Million Taka)

Period	Insecticides		Fungicides		Wedicides, herbides & similar product		Rodenticides and Similar product		Other Insecticides		Total	
	Qty.	Value	Qty.	Value	Qty.	Value	Qty.	Value	Qty.	Value	Qty.	Value
1	2	3	4	5	6	7	8	9	10	11	12	13
1991-92	3021.00	393.84	288.00	34.96	212.00	42.90	589.00	116.70	3.00	1.99	4113.00	590.39
1992-93	2591.00	379.86	159.00	26.42	47.00	12.22	930.00	151.58	1.00	0.03	3728.00	570.11
1993-94	3255.00	373.72	171.00	27.00	104.00	23.13	19.00	5.18	-	-	3549.00	429.03
1994-95	2838.00	373.40	102.00	39.41	156.00	20.60	77.00	6.21	4.00	1.37	3177.00	440.99
1995-96	2739.00	464.86	270.00	58.46	337.00	47.13	1.00	1.00	195.00	9.12	3542.00	580.57
1996-97	5011.00	721.69	576.00	24.19	313.00	45.64	0.00	0.00	98.00	14.23	5998.00	805.75
1997-98	3491.00	535.17	511.00	74.43	313.00	48.04	0.00	0.00	28.00	4.24	4343.00	661.88
1998-99	4309.00	693.43	796.00	128.07	273.00	43.84	42.00	6.72	75.00	12.12	5495.00	884.18
1999-2000	5485.00	882.74	842.00	135.49	126.00	20.04	31.00	4.90	90.00	14.40	6574.00	1057.57
2000-01	3564.00	940.63	1332.00	171.06	372.00	58.01	121.00	14.07	266.00	23.99	5655.00	1207.76
2001-02	3330.00	753.42	1625.00	228.70	982.30	134.46	69.00	15.03	65.00	16.40	5771.00	1148.00
2002-03	4072.00	917.01	1776.00	292.84	704.00	142.58	77.00	17.39	89.00	11.87	6718.00	1381.70
2003-04	8732.00	1073.53	3427.00	282.55	1509.00	194.96	64.00	11.31	95.00	14.77	13827.00	1777.13
2004-05	8713.00	1170.72	5742.00	765.90	1993.00	331.93	43.00	14.86	166.00	20.17	16657.00	2303.56
2005-06	9406.00	1454.80	5662.00	1075.09	1456.00	483.98	94.00	24.08	136.00	22.60	16754.00	3060.56
2006-07	9728.00	1566.99	7646.00	1131.84	1424.00	469.83	146.00	64.25	241.00	47.83	19185.00	3262.74
2007-08	105.00	12487.00	115.00	21852.00	75.00	38613.0	-	-	23413.00	4400922.0	23708.00	4673874.0
2008-09	9477	2237516	14613	3157644	1523	593722	99	44156	225	21607	25937	6054654
2009-10	9089	2296247	9468	2382680	1804	582004	108	43196	465	46108	20934	5350235
2010-11	9990	2836482	14053	2463456	2115	688025	202	72005	463	68037	26823	6128005
2011-12	9881	3788202	14958	2492090	3010	992715	365	105695	172	63122	28386	7441824

Source: National Accounting Wing BBS.

Source: Bangladesh Crop Protection Association /BBS

## 7.5 Agricultural Labour Wages January, 2014 to December, 2016

Table: 7.5 Daily Average Wage Rate of Agricultural Labour Without Food and With Food by Region and by Sex 2014 to 2016.

January & February 2014

(wage in taka)

Name of Distict/Division	January				February			
	Without food		With food		Without food		With food	
	Male	Female	Male	Female	Male	Female	Male	Female
Bandarban	322	217	288	188	325	216	290	191
Khagrachhari	299	206	259	166	300	205	256	160
Rangamati	364	263	319	225	370	250	330	220
Chattagram	390	287	345	245	395	285	364	261
Coxs Bazar	350	270	305	225	350	300	318	273
Cumilla	320	220	280	185	306	190	260	160
Chandpur	300	200	260	165	305	205	265	173
Brahmmanbaria	290	200	255	170	292	202	257	177
Noakhali	296	-	255	-	295	-	258	-
Lakshmipur	290	-	254	-	295	-	258	-
Feni	284	-	249	-	270	-	235	-
<b>Chattagram</b>	<b>319</b>	<b>233</b>	<b>279</b>	<b>196</b>	<b>318</b>	<b>232</b>	<b>281</b>	<b>202</b>
Sylhet	299	238	254	194	297	245	250	208
Maulavi Bazar	294	216	261	183	302	232	256	200
Sunamganj	295	238	250	195	299	228	260	200
Habiganj	298	233	256	203	300	240	254	206
<b>Sylhet Division</b>	<b>297</b>	<b>231</b>	<b>255</b>	<b>194</b>	<b>300</b>	<b>236</b>	<b>255</b>	<b>204</b>
Dhaka	326	251	287	212	315	300	277	269
Gagipur	306	-	276	200	313	250	273	220
Manikganj	298	245	264	213	304	247	271	218
Munshiganj	295	-	250	-	303	-	257	-
Narayanganj	319	250	275	210	347	283	304	252
Narsindhi	322	-	287	-	313	-	280	-
Faridpur	306	-	271	232	306	-	266	230
Rajbari	313	-	283	-	313	-	280	-
Madaripur	279	-	-	-	302	-	-	-
Gopalganj	289	236	253	200	305	230	273	196
Sariatpur	252	-	-	-	300	-	270	-
Mymensingh	330	245	300	215	304	205	276	175
Jamalpur	345	-	317	260	300	-	275	298
Sherpur	312	248	280	-	308	270	276	-
Tangail	296	220	261	192	298	213	268	188
Kishoerganj	261	192	231	-	302	-	274	-
Natrokona	301	227	267	195	300	225	270	195
<b>Dhaka Division</b>	<b>303</b>	<b>235</b>	<b>273</b>	<b>213</b>	<b>308</b>	<b>247</b>	<b>274</b>	<b>214</b>
Barishal	332	264	292	-	317	285	275	-
Jhalokathi	348	-	308	-	355	-	320	-
Perojpur	325	-	285	232	314	-	272	-
Bhola	328	-	287	-	331	-	287	-
Patuakhali	273	-	243	-	318	-	281	-
Barguna	306	-	277	-	320	-	295	-
<b>Barishal Division</b>	<b>319</b>	<b>264</b>	<b>282</b>	<b>232</b>	<b>326</b>	<b>285</b>	<b>288</b>	<b>-</b>

Contd.

**January & February 2014**

(wage in taka)

Name of Distict/Division	January				February			
	Without food		With food		Without food		With food	
	Male	Female	Male	Female	Male	Female	Male	Female
Jashore	241	211	211	181	260	210	222	179
Jhenaidah	248	198	218	168	258	206	232	177
Magura	261	-	230	-	270	-	242	-
Narial	242	-	207	-	265	-	208	-
Khulna	307	237	272	-	270	207	234	180
Bagerhat	251	200	216	165	290	220	253	-
Satkhira	259	-	-	-	281	215	-	-
Kushita	282	-	252	-	285	-	252	-
Chuadang	244	-	214	-	264	-	234	-
Meherpur	252	-	217	167	259	204	223	176
<b>Khulna Division</b>	<b>259</b>	<b>212</b>	<b>226</b>	<b>170</b>	<b>270</b>	<b>210</b>	<b>233</b>	<b>174</b>
Rajshahi	250	190	215	162	239	208	206	180
Noagoan	256	201	221	171	235	185	201	155
Natore	251	192	221	162	236	162	207	134
Nawbganj	248	190	213	160	207	177	172	144
Bogura	260	-	228	-	253	-	218	-
Joypurhat	240	190	205	-	288	230	258	202
Pabna	285	227	247	192	285	211	241	180
Sirajganj	257	195	222	-	262	152	228	-
<b>Rajshahi Division</b>	<b>256</b>	<b>198</b>	<b>222</b>	<b>169</b>	<b>251</b>	<b>189</b>	<b>216</b>	<b>166</b>
Rangpur	233	162	203	132	247	190	230	160
Gaibanda	225	171	-	-	238	194	-	-
Kurigam	246	200	211	170	262	204	208	165
Nilphamari	249	189	219	159	250	188	223	153
Lalmonirhat	251	198	221	168	240	182	210	150
Dinajpur	251	209	225	185	258	228	224	192
Thakurgaon	260	215	233	190	255	197	222	167
Panchagar	301	208	266	178	273	214	238	187
<b>Rangpur Division</b>	<b>252</b>	<b>194</b>	<b>225</b>	<b>169</b>	<b>253</b>	<b>200</b>	<b>222</b>	<b>168</b>
<b>Bangladesh</b>	<b>286</b>	<b>224</b>	<b>252</b>	<b>192</b>	<b>289</b>	<b>229</b>	<b>253</b>	<b>188</b>

**March & April 2014**

(wage in taka)

Name of Distict/Division	March				April			
	Without food		With food		Without food		With food	
	Male	Female	Male	Female	Male	Female	Male	Female
Bandarban	335	227	315	210	349	235	322	210
Khagrachhari	295	208	275	190	302	214	280	195
Rangamati	372	254	350	235	373	264	343	235
Chattagram	388	280	268	257	396	300	372	276
Coxs Bazar	365	300	340	272	363	283	355	276
Cumilla	308	195	286	170	337	225	328	218
Chandpur	284	-	260	-	314	-	289	-
Brahmmanbaria	300	200	282	180	325	-	300	-
Noakhali	305	-	285	-	336	-	307	-
Lakshmipur	300	-	280	190	310	-	285	185
Feni	307	-	282	-	325	-	310	-
<b>Chattagram</b>	<b>339</b>	<b>238</b>	<b>302</b>	<b>213</b>	<b>339</b>	<b>254</b>	<b>317</b>	<b>228</b>
Sylhet	316	250	282	225	316	224	307	215
Maulavi Bazar	308	258	284	236	318	216	290	187
Sunamganj	287	240	265	220	299	200	280	182
Habiganj	290	229	270	210	330	267	304	242
<b>Sylhet Division</b>	<b>296</b>	<b>244</b>	<b>275</b>	<b>223</b>	<b>316</b>	<b>227</b>	<b>295</b>	<b>207</b>
Dhaka	329	300	310	278	357	311	336	289
Gagipur	320	255	295	230	367	300	345	-
Manikganj	288	232	267	210	303	248	294	240
Munshiganj	306	-	282	-	301	225	287	-
Narayanganj	341	260	320	238	341	265	321	245
Narsindhi	326	-	305	-	350	-	320	269
Faridpur	329	-	306	240	321	-	296	-
Rajbari	300	-	280	-	300	-	283	-
Madaripur	303	-	-	-	275	-	-	-
Gopalganj	260	210	240	190	261	235	251	225
Sariatpur	253	-	-	-	272	-	250	-
Mymensingh	275	188	255	168	370	270	350	250
Jamalpur	274	-	254	152	337	-	315	245
Sherpur	310	270	285	-	327	280	313	-
Tangail	254	154	232	132	316	236	302	222
Kishoerganj	234	-	215	-	370	300	343	-
Natrokona	280	235	260	215	335	263	330	260
<b>Dhaka Division</b>	<b>293</b>	<b>234</b>	<b>274</b>	<b>205</b>	<b>324</b>	<b>267</b>	<b>309</b>	<b>249</b>
Barishal	314	260	289	-	323	273	300	-
Jhalokathi	355	-	320	-	355	-	335	-
Perojpur	329	-	310	-	338	-	318	-
Bhola	338	-	315	-	333	-	320	-
Patuakhali	235	-	215	-	227	-	207	-
Barguna	310	-	286	-	308	-	292	-
<b>Barishal Division</b>	<b>314</b>	<b>260</b>	<b>289</b>	<b>-</b>	<b>314</b>	<b>273</b>	<b>295</b>	<b>-</b>

Contd.

**March & April 2014**

(wage in taka)

Name of Distict/Division	March				April			
	Without food		With food		Without food		With food	
	Male	Female	Male	Female	Male	Female	Male	Female
Jashore	278	255	255	220	237	207	237	207
Jhenaidah	250	200	225	180	275	235	240	210
Magura	280	-	265	-	271	-	249	-
Narial	280	200	260	-	285	210	265	-
Khulna	300	250	280	225	270	240	245	215
Bagerhat	289	212	269	-	344	264	320	-
Satkhira	265	180	-	-	280	205	-	-
Kushita	280	-	260	198	285	-	264	-
Chuadang	206	-	184	-	200	-	193	-
Meherpur	194	150	170	130	205	165	185	145
<b>Khulna Division</b>	<b>262</b>	<b>207</b>	<b>241</b>	<b>191</b>	<b>265</b>	<b>218</b>	<b>244</b>	<b>194</b>
Rajshahi	238	190	215	170	247	217	247	217
Noagoan	225	188	200	168	235	193	235	193
Natore	226	190	200	175	227	192	224	188
Nawbganj	215	180	195	160	210	189	204	183
Bogura	265	-	240	190	239	-	212	-
Joypurhat	263	205	241	180	263	220	243	200
Pabna	292	215	270	188	258	212	249	203
Sirajganj	239	176	220	-	259	213	247	201
<b>Rajshahi Division</b>	<b>245</b>	<b>192</b>	<b>223</b>	<b>176</b>	<b>242</b>	<b>205</b>	<b>233</b>	<b>198</b>
Rangpur	206	148	175	128	210	148	210	148
Gaibanda	197	133	-	-	227	158	-	-
Kurigam	218	165	195	140	223	164	221	162
Nilphamari	210	150	190	130	220	160	215	155
Lalmonirhat	209	165	184	140	265	200	244	178
Dinajpur	224	174	200	154	210	170	200	160
Thakurgaon	270	220	245	200	270	240	245	215
Panchagar	241	193	220	175	240	192	229	181
<b>Rangpur Division</b>	<b>222</b>	<b>169</b>	<b>201</b>	<b>152</b>	<b>233</b>	<b>179</b>	<b>222</b>	<b>170</b>
<b>Bangladesh</b>	<b>279</b>	<b>221</b>	<b>258</b>	<b>193</b>	<b>294</b>	<b>228</b>	<b>279</b>	<b>211</b>

May & June 2014

(wage in taka)

Name of Distict/Division	May				June			
	Without food		With food		Without food		With food	
	Male	Female	Male	Female	Male	Female	Male	Female
Bandarban	342	228	322	208	345	229	223	209
Khagrachhari	309	217	287	195	307	215	285	195
Rangamati	389	275	367	255	385	274	362	253
Chattagram	439	319	427	301	400	310	383	289
Coxs Bazar	417	300	393	280	372	290	371	273
Cumilla	373	263	353	243	321	210	302	195
Chandpur	319	-	270	-	315	-	264	-
Brahmmanbaria	373	-	373	239	363	-	363	230
Noakhali	318	-	-	-	310	-	292	-
Lakshmipur	310	210	300	-	300	200	290	-
Feni	325	215	310	-	300	-	300	-
<b>Chattagram</b>	<b>356</b>	<b>253</b>	<b>340</b>	<b>246</b>	<b>338</b>	<b>247</b>	<b>312</b>	<b>235</b>
Sylhet	320	250	305	230	300	245	290	225
Maulavi Bazar	312	219	300	200	306	211	292	200
Sunamganj	300	219	280	205	290	211	270	195
Habiganj	376	306	360	282	310	240	292	224
<b>Sylhet Division</b>	<b>327</b>	<b>249</b>	<b>311</b>	<b>229</b>	<b>302</b>	<b>227</b>	<b>286</b>	<b>211</b>
Dhaka	431	315	410	300	377	300	364	280
Gagipur	318	267	308	250	317	238	300	223
Manikganj	350	296	330	276	340	280	224	262
Munshiganj	342	-	320	-	322	-	300	-
Narayanganj	314	244	292	224	302	240	284	220
Narsindhi	355	-	338	270	351	-	331	-
Faridpur	337	240	320	217	328	-	311	244
Rajbari	319	-	295	-	313	-	296	-
Madaripur	289	-	-	-	284	-	-	-
Gopalganj	356	300	328	282	285	270	266	252
Sariatpur	293	-	272	-	275	-	262	-
Mymensingh	412	300	390	280	318	245	300	224
Jamalpur	410	-	390	300	316	-	298	206
Sherpur	392	300	372	-	296	220	279	-
Tangail	427	320	407	300	296	190	287	174
Kishoerganj	425	-	400	-	-	-	312	-
Natrokona	352	302	337	280	335	285	318	265
<b>Dhaka Division</b>	<b>360</b>	<b>288</b>	<b>344</b>	<b>271</b>	<b>316</b>	<b>252</b>	<b>296</b>	<b>235</b>
Barishal	328	280	305	-	325	-	303	250
Jhalokathi	376	-	360	-	370	-	354	-
Perojpur	327	-	305	-	310	-	292	-
Bhola	329	-	310	-	330	-	308	-
Patuakhali	309	-	285	-	307	-	305	-
Barguna	332	-	316	-	325	-	306	-
<b>Barishal Division</b>	<b>334</b>	<b>280</b>	<b>314</b>	<b>-</b>	<b>328</b>	<b>-</b>	<b>311</b>	<b>250</b>

Contd



May & June 2014

(wage in taka)

Name of Distict/Division	May				June			
	Without food		With food		Without food		With food	
	Male	Female	Male	Female	Male	Female	Male	Female
Jashore	280	224	262	205	242	189	226	173
Jhenaidah	301	225	280	200	243	168	225	152
Magura	303	-	280	-	240	-	224	-
Narial	287	200	270	-	241	-	235	-
Khulna	291	240	270	220	274	145	256	142
Bagerhat	316	246	296	-	295	180	225	-
Satkhira	292	220	-	-	270	-	260	-
Kushita	276	-	260	-	277	-	263	-
Chuadang	202	-	195	-	201	-	200	-
Meherpur	220	165	200	144	200	-	185	140
<b>Khulna Division</b>	<b>277</b>	<b>217</b>	<b>257</b>	<b>192</b>	<b>248</b>	<b>171</b>	<b>230</b>	<b>152</b>
Rajshahi	251	218	239	210	245	210	233	205
Noagoan	242	190	220	172	243	203	237	193
Natore	238	210	221	198	232	181	218	167
Nawbganj	220	207	202	190	210	195	190	182
Bogura	250	-	230	-	250	-	240	-
Joypurhat	290	233	290	-	268	223	263	218
Pabna	332	265	321	255	315	261	300	246
Sirajganj	363	267	340	-	300	250	285	-
<b>Rajshahi Division</b>	<b>273</b>	<b>227</b>	<b>258</b>	<b>205</b>	<b>258</b>	<b>218</b>	<b>246</b>	<b>202</b>
Rangpur	254	166	240	160	250	170	240	160
Gaibanda	272	213	253	298	225	165	-	-
Kurigarm	230	170	222	152	220	170	210	160
Nilphamari	235	175	225	155	230	170	216	156
Lalmonirhat	270	205	255	185	245	185	235	175
Dinajpur	260	200	242	182	255	195	238	178
Thakurgaon	293	256	272	231	250	180	240	170
Panchagar	263	207	247	196	250	190	240	180
<b>Rangpur Division</b>	<b>260</b>	<b>199</b>	<b>245</b>	<b>195</b>	<b>241</b>	<b>178</b>	<b>231</b>	<b>168</b>
<b>Bangladesh</b>	<b>312</b>	<b>245</b>	<b>296</b>	<b>223</b>	<b>290</b>	<b>216</b>	<b>273</b>	<b>208</b>

**July & August 2014**

(wage in taka)

Name of Distict/Division	July				August			
	Without food		With food		Without food		With food	
	Male	Female	Male	Female	Male	Female	Male	Female
Bandarban	335	226	300	184	339	245	309	209
Khagrachhari	299	213	264	178	301	216	265	180
Rangamati	374	264	340	230	385	265	360	240
Chattagram	410	305	401	295	419	305	402	295
Coxs Bazar	391	275	380	265	370	286	357	275
Cumilla	300	200	283	185	337	235	320	218
Chandpur	290	-	275	-	282	-	270	-
Brahmmanbaria	299	-	282	-	293	-	270	-
Noakhali	305	-	290	-	312	-	-	-
Lakshmipur	300	250	286	-	300	-	285	-
Feni	310	200	300	-	350	-	334	-
<b>Chattagram</b>	<b>328</b>	<b>242</b>	<b>309</b>	<b>223</b>	<b>335</b>	<b>256</b>	<b>317</b>	<b>236</b>
Sylhet	283	230	270	215	286	231	272	216
Maulavi Bazar	301	206	285	190	305	210	290	194
Sunamganj	282	212	265	196	281	214	266	198
Habiganj	280	214	263	195	291	224	270	200
<b>Sylhet Division</b>	<b>287</b>	<b>216</b>	<b>271</b>	<b>199</b>	<b>291</b>	<b>220</b>	<b>275</b>	<b>202</b>
Dhaka	357	300	340	285	343	288	325	265
Gagipur	338	250	318	232	346	325	325	300
Manikganj	325	234	296	206	306	220	288	203
Munshiganj	323	-	-	-	315	-	-	-
Narayanganj	312	267	295	250	328	-	310	256
Narsindhi	344	-	325	-	357	-	340	-
Faridpur	341	-	322	266	391	-	377	315
Rajbari	313	-	293	-	325	-	283	-
Madaripur	275	-	-	-	300	-	-	-
Gopalganj	282	250	250	228	281	245	265	230
Sariatpur	281	-	262	-	277	-	260	-
Mymensingh	294	248	278	244	322	254	310	240
Jamalpur	329	-	320	211	331	-	312	246
Sherpur	295	230	288	-	307	-	288	-
Tangail	276	168	263	154	313	210	295	190
Kishoerganj	-	-	285	-	-	-	278	-
Natrokona	282	262	259	238	293	270	286	265
<b>Dhaka Division</b>	<b>310</b>	<b>245</b>	<b>294</b>	<b>231</b>	<b>321</b>	<b>261</b>	<b>303</b>	<b>251</b>
Barishal	300	-	290	-	318	-	300	-
Jhalokathi	383	-	366	-	403	-	385	-
Perojpur	315	-	300	-	335	-	305	-
Bhola	323	-	305	-	334	-	318	-
Patuakhali	286	-	270	-	312	-	300	-
Barguna	333	-	314	-	334	-	320	-
<b>Barishal Division</b>	<b>323</b>	<b>-</b>	<b>306</b>	<b>-</b>	<b>339</b>	<b>-</b>	<b>321</b>	<b>-</b>

Contd.

**July & August 2014**

(wage in taka)

Name of Distict/Division	July				August			
	Without food		With food		Without food		With food	
	Male	Female	Male	Female	Male	Female	Male	Female
Jashore	251	184	235	165	239	173	220	150
Jhenaidah	259	180	245	165	238	160	224	145
Magura	276	-	261	-	333	-	312	-
Narial	281	-	265	-	284	200	270	-
Khulna	267	200	260	190	275	168	260	160
Bagerhat	289	218	271	-	287	185	270	-
Satkhira	234	153	-	-	227	142	-	-
Kushita	273	-	256	-	268	-	258	-
Chuadang	213	-	203	-	204	-	220	-
Meherpur	191	167	180	150	180	150	170	-
<b>Khulna Division</b>	<b>253</b>	<b>184</b>	<b>242</b>	<b>168</b>	<b>254</b>	<b>168</b>	<b>245</b>	<b>151</b>
Rajshahi	234	196	226	182	236	198	230	190
Noagoan	225	192	216	184	228	195	220	185
Natore	226	194	212	182	230	200	216	188
Nawbganj	220	188	219	180	223	192	223	193
Bogura	268	-	260	-	260	-	249	-
Joypurhat	268	233	260	213	265	223	254	212
Pabna	311	243	295	230	308	242	294	227
Sirajganj	262	231	262	-	254	214	252	-
<b>Rajshahi Division</b>	<b>252</b>	<b>211</b>	<b>244</b>	<b>195</b>	<b>251</b>	<b>209</b>	<b>242</b>	<b>199</b>
Rangpur	265	185	252	170	240	160	230	150
Gaibanda	210	175	-	-	210	145	-	-
Kurigarm	215	165	210	155	220	150	210	140
Nilphamari	230	170	215	155	220	152	210	140
Lalmonirhat	235	180	220	165	220	150	212	140
Dinajpur	260	215	245	200	225	185	240	200
Thakurgaon	260	200	250	190	255	210	245	200
Panchagar	245	185	235	175	240	190	230	180
<b>Rangpur Division</b>	<b>240</b>	<b>184</b>	<b>232</b>	<b>173</b>	<b>229</b>	<b>168</b>	<b>225</b>	<b>164</b>
<b>Bangladesh</b>	<b>285</b>	<b>214</b>	<b>271</b>	<b>198</b>	<b>289</b>	<b>214</b>	<b>275</b>	<b>201</b>

**September & October 2014**

(wage in taka)

Name of Distict/Division	September				October			
	Without food		With food		Without food		With food	
	Male	Female	Male	Female	Male	Female	Male	Female
Bandarban	337	239	320	225	344	246	332	234
Khagrachhari	301	213	287	200	303	221	291	209
Rangamati	371	272	356	258	379	289	369	279
Chattagram	424	332	420	328	402	307	388	293
Coxs Bazar	367	300	355	284	375	302	362	289
Cumilla	334	240	320	216	339	-	324	224
Chandpur	273	-	280	-	290	-	-	-
Brahmmanbaria	325	225	306	215	310	-	294	-
Noakhali	310	-	283	-	313	-	-	-
Lakshmipur	300	-	285	-	310	-	296	-
Feni	342	250	325	-	350	-	340	-
<b>Chattagram</b>	<b>335</b>	<b>259</b>	<b>322</b>	<b>247</b>	<b>338</b>	<b>273</b>	<b>333</b>	<b>255</b>
Sylhet	287	200	272	184	297	232	284	219
Maulavi Bazar	301	215	285	199	287	205	274	192
Sunamganj	286	230	272	216	289	223	275	209
Habiganj	274	224	260	210	275	205	263	193
<b>Sylhet Division</b>	<b>287</b>	<b>217</b>	<b>272</b>	<b>202</b>	<b>287</b>	<b>216</b>	<b>274</b>	<b>203</b>
Dhaka	333	250	320	237	347	300	334	287
Gagipur	340	255	326	241	361	303	346	288
Manikganj	301	232	286	217	325	236	312	223
Munshiganj	306	-	-	-	292	-	-	-
Narayanganj	316	250	300	234	325	260	308	243
Narsindhi	345	-	329	-	336	-	322	-
Faridpur	350	-	334	248	313	-	300	231
Rajbari	325	-	311	-	300	-	283	-
Madaripur	277	-	-	-	263	-	-	-
Gopalganj	280	210	266	-	286	216	273	203
Sariatpur	281	-	267	-	269	-	255	-
Mymensingh	305	250	291	236	285	252	272	239
Jamalpur	325	-	312	-	334	-	319	230
Sherpur	312	266	298	-	293	200	284	-
Tangail	300	200	286	186	283	184	271	172
Kishoerganj	-	-	284	-	-	-	279	-
Natrokona	286	258	270	242	270	230	260	-
<b>Dhaka Division</b>	<b>311</b>	<b>241</b>	<b>299</b>	<b>230</b>	<b>305</b>	<b>242</b>	<b>295</b>	<b>235</b>
Barishal	316	-	300	-	314	-	309	-
Jhalokathi	393	-	389	-	386	-	373	-
Perojpur	327	-	315	-	300	-	290	-
Bhola	320	-	305	-	317	-	305	-
Patuakhali	310	-	300	-	312	-	300	-
Barguna	325	-	314	-	310	-	300	-
<b>Barishal Division</b>	<b>332</b>	<b>-</b>	<b>321</b>	<b>-</b>	<b>323</b>	<b>-</b>	<b>313</b>	<b>-</b>

Contd.

**September & October 2014**

(wage in taka)

Name of Distict/Division	September				October			
	Without food		With food		Without food		With food	
	Male	Female	Male	Female	Male	Female	Male	Female
Jashore	230	170	216	156	226	170	214	158
Jhenaidah	228	163	215	150	247	182	232	167
Magura	260	-	250	-	257	-	243	-
Narial	270	200	258	-	236	-	224	-
Khulna	265	190	253	178	258	183	246	171
Bagerhat	285	205	275	-	288	208	275	-
Satkhira	220	145	-	-	221	146	-	-
Kushita	256	-	244	-	243	-	230	-
Chuadang	199	-	189	-	208	-	196	-
Meherpur	180	145	170	135	180	150	169	139
<b>Khulna Division</b>	<b>239</b>	<b>174</b>	<b>230</b>	<b>155</b>	<b>236</b>	<b>173</b>	<b>223</b>	<b>159</b>
Rajshahi	234	207	220	193	240	209	228	197
Noagoan	226	191	211	176	221	187	212	178
Natore	227	180	224	177	228	181	223	176
Nawbganj	220	177	208	165	217	183	207	173
Bogura	247	-	231	-	230	-	220	-
Joypurhat	254	200	240	186	235	200	220	185
Pabna	303	237	290	224	304	238	291	225
Sirajganj	240	203	225	188	243	187	236	-
<b>Rajshahi Division</b>	<b>244</b>	<b>199</b>	<b>231</b>	<b>187</b>	<b>240</b>	<b>198</b>	<b>230</b>	<b>189</b>
Rangpur	232	172	218	158	240	150	230	140
Gaibanda	214	145	-	-	230	150	-	-
Kurigarm	212	145	198	131	230	155	220	145
Nilphamari	211	140	200	129	220	145	210	135
Lalmonirhat	210	145	195	130	230	160	220	150
Dinajpur	240	165	228	153	240	165	230	155
Thakurgaon	245	175	230	160	245	165	235	155
Panchagar	240	160	230	150	240	160	230	150
<b>Rangpur Division</b>	<b>226</b>	<b>156</b>	<b>212</b>	<b>144</b>	<b>234</b>	<b>156</b>	<b>225</b>	<b>147</b>
<b>Bangladesh</b>	<b>282</b>	<b>208</b>	<b>270</b>	<b>196</b>	<b>280</b>	<b>210</b>	<b>270</b>	<b>198</b>

**November & December 2014**

(wage in taka)

Name of Distict/Division	November				December			
	Without food		With food		Without food		With food	
	Male	Female	Male	Female	Male	Female	Male	Female
Bandarban	341	246	325	230	347	249	332	235
Khagrachhari	294	211	280	197	297	214	284	201
Rangamati	379	279	363	263	383	283	367	268
Chattagram	418	318	402	302	420	321	406	306
Coxs Bazar	385	300	370	284	372	287	358	274
Cumilla	368	268	356	256	370	265	360	256
Chandpur	296	-	282	-	300	-	286	-
Brahmmanbaria	332	-	318	-	336	-	322	-
Noakhali	330	-	-	-	334	-	-	-
Lakshmipur	320	220	310	-	324	224	317	-
Feni	343	-	327	-	347	-	334	-
<b>Chattagram</b>	<b>346</b>	<b>263</b>	<b>333</b>	<b>255</b>	<b>348</b>	<b>263</b>	<b>336</b>	<b>257</b>
Sylhet	300	247	284	231	300	247	285	232
Maulavi Bazar	299	221	283	205	303	225	287	210
Sunamganj	317	266	300	250	302	251	287	236
Habiganj	295	211	270	196	301	217	286	203
<b>Sylhet Division</b>	<b>303</b>	<b>236</b>	<b>284</b>	<b>221</b>	<b>302</b>	<b>235</b>	<b>283</b>	<b>220</b>
Dhaka	338	300	330	292	340	300	329	289
Gagipur	372	300	357	285	374	302	359	287
Manikganj	324	246	308	230	324	245	310	231
Munshiganj	338	-	-	-	338	254	325	-
Narayanganj	351	250	335	234	355	279	341	265
Narsindhi	336	-	314	-	341	-	331	-
Faridpur	317	-	300	252	317	-	305	225
Rajbari	300	-	283	-	304	-	290	-
Madaripur	264	-	-	-	267	-	-	-
Gopalganj	282	264	272	254	303	250	294	241
Sariatpur	273	-	257	-	276	-	268	-
Mymensingh	321	225	302	206	321	241	309	229
Jamalpur	336	-	322	252	336	-	325	252
Sherpur	320	250	305	-	324	254	312	-
Tangail	321	260	305	244	320	220	308	209
Kishoerganj	300	200	286	-	324	229	310	-
Natrokona	293	278	279	262	295	270	289	264
<b>Dhaka Division</b>	<b>317</b>	<b>257</b>	<b>304</b>	<b>251</b>	<b>321</b>	<b>259</b>	<b>313</b>	<b>249</b>
Barishal	325	-	310	-	341	-	331	-
Jhalokathi	376	-	360	-	324	-	312	-
Perojpur	302	-	290	-	302	-	291	-
Bhola	339	-	323	-	340	-	329	-
Patuakhali	312	-	300	-	314	-	307	-
Barguna	310	-	300	-	310	-	300	-
<b>Barishal Division</b>	<b>327</b>	<b>-</b>	<b>314</b>	<b>-</b>	<b>322</b>	<b>-</b>	<b>312</b>	<b>-</b>

Contd.

**November & December 2014**

(wage in taka)

Name of Distict/Division	November				December			
	Without food		With food		Without food		With food	
	Male	Female	Male	Female	Male	Female	Male	Female
Jashore	270	200	256	186	265	200	250	186
Jhenaidah	274	203	260	190	270	202	260	193
Magura	288	-	274	-	288	-	279	-
Narial	253	146	228	-	268	180	254	167
Khulna	259	195	242	178	277	207	265	196
Bagerhat	300	200	285	-	312	220	298	-
Satkhira	246	170	232	-	251	165	-	-
Kushita	217	-	222	-	279	-	265	-
Chuadang	212	-	200	-	218	-	209	-
Meherpur	200	165	188	148	200	150	185	137
<b>Khulna Division</b>	<b>251</b>	<b>183</b>	<b>239</b>	<b>176</b>	<b>263</b>	<b>189</b>	<b>252</b>	<b>176</b>
Rajshahi	249	209	241	200	250	210	242	203
Noagoan	242	198	230	186	246	202	234	192
Natore	250	180	240	185	254	183	246	177
Nawbganj	227	190	219	192	234	197	224	188
Bogura	289	-	275	-	292	-	280	-
Joypurhat	293	233	284	224	297	236	291	231
Pabna	320	250	305	245	300	232	289	222
Sirajganj	270	205	255	-	270	205	260	196
<b>Rajshahi Division</b>	<b>268</b>	<b>209</b>	<b>256</b>	<b>205</b>	<b>268</b>	<b>209</b>	<b>258</b>	<b>201</b>
Rangpur	285	190	275	180	290	192	280	182
Gaibanda	285	180	-	-	288	183	-	-
Kurigam	295	190	285	180	297	192	287	184
Nilphamari	280	190	270	180	285	195	275	185
Lalmonirhat	285	185	280	180	287	188	282	183
Dinajpur	290	195	280	185	294	199	284	189
Thakurgaon	280	200	270	190	284	204	274	194
Panchagar	300	200	290	190	302	202	291	191
<b>Rangpur Division</b>	<b>288</b>	<b>191</b>	<b>279</b>	<b>184</b>	<b>291</b>	<b>194</b>	<b>282</b>	<b>187</b>
<b>Bangladesh</b>	<b>300</b>	<b>223</b>	<b>287</b>	<b>215</b>	<b>302</b>	<b>225</b>	<b>291</b>	<b>215</b>

**January & February 2015**

(wage in taka)

Name of Distict/Division	January				February			
	Without food		With food		Without food		With food	
	Male	Female	Male	Female	Male	Female	Male	Female
Bandarban	339	236	325	225	349	249	325	250
Khagrachhari	294	205	270	180	301	219	238	205
Rangamati	358	250	350	220	365	246	250	175
Chattagram	419	310	400	300	408	317	385	317
Coxs Bazar	388	280	373	267	408	350	379	267
Cumilla	343	240	320	231	325	170	307	246
Chandpur	325	-	315	-	310	-	320	-
Brahmmanbaria	331	-	318	-	337	-	310	-
Noakhali	334	-	-	-	331	-	-	-
Lakshmipur	320	-	300	200	310	290	245	-
Feni	280	-	-	-	310	-	321	-
<b>Chattagram Division</b>	<b>339</b>	<b>254</b>	<b>330</b>	<b>232</b>	<b>341</b>	<b>263</b>	<b>308</b>	<b>243</b>
Sylhet	296	245	266	230	295	250	235	163
Maulavi Bazar	306	269	267	245	298	261	267	200
Sunamganj	289	222	263	205	275	195	230	163
Habiganj	285	202	275	195	250	175	298	232
<b>Sylhet Division</b>	<b>294</b>	<b>235</b>	<b>268</b>	<b>219</b>	<b>279.5</b>	<b>220</b>	<b>258</b>	<b>190</b>
Dhaka	346	300	338	295	346	300	332	325
Gagipur	363	229	359	221	364	231	361	325
Manikganj	326	234	302	210	355	250	288	193
Munshiganj	319	200	307	-	313	-	299	-
Narayanganj	378	275	360	260	388	275	350	200
Narsindhi	334	-	323	263	334	-	307	-
Faridpur	306	-	290	250	300	-	234	260
Rajbari	320	-	305	-	300	-	300	-
Madaripur	275	-	-	-	275	-	-	-
Gopalganj	340	300	320	280	293	268	270	248
Sariatpur	275	-	265	-	262	-	200	-
Mymensingh	339	268	328	250	338	300	336	320
Jamalpur	345	-	329	208	320	-	264	209
Sherpur	329	250	312	-	305	250	305	-
Tangail	302	223	293	200	303	205	269	165
Kishoerganj	335	-	317	-	290	200	311	-
Natrokona	292	250	289	-	289	280	259	280
<b>Dhaka Division</b>	<b>325</b>	<b>253</b>	<b>315</b>	<b>244</b>	<b>316</b>	<b>256</b>	<b>293</b>	<b>253</b>
Barishal	330	-	321	-	320	-	311	-
Jhalokathi	374	-	349	-	383	-	320	-
Perojpur	306	-	291	-	316	-	309	-
Bhola	339	-	314	-	346	-	301	-
Patuakhali	301	-	293	-	309	-	302	-
Barguna	340	-	324	-	343	-	322	-
<b>Barishal Division</b>	<b>332</b>	<b>-</b>	<b>315</b>	<b>-</b>	<b>336</b>	<b>-</b>	<b>311</b>	<b>-</b>

Contd.



**January & February 2015**

(wage in taka)

Name of Distict/Division	January				February			
	Without food		With food		Without food		With food	
	Male	Female	Male	Female	Male	Female	Male	Female
Jashore	246	181	221	161	225	164	215	117
Jhenaidah	264	185	247	178	272	183	257	195
Magura	297	-	273	-	267	-	236	-
Narial	285	154	271	139	236	125	229	-
Khulna	285	163	270	140	271	184	309	178
Bagerhat	333	300	300	-	320	200	294	-
Satkhira	250	-	-	-	252	169	-	-
Kushita	269	-	231	-	275	-	211	-
Chuadang	207	-	204	-	209	-	198	-
Meherpur	181	165	172	155	180	143	172	120
<b>Khulna Division</b>	<b>262</b>	<b>191</b>	<b>243</b>	<b>155</b>	<b>251</b>	<b>167</b>	<b>236</b>	<b>153</b>
Rajshahi	245	202	241	200	236	214	230	203
Noagoan	240	200	227	195	244	205	228	190
Natore	243	191	238	180	239	182	238	208
Nawbganj	233	207	226	200	215	185	224	190
Bogura	250	-	231	-	260	-	272	-
Joypurhat	268	233	256	222	262	230	272	160
Pabna	293	215	282	200	290	193	278	230
Sirajganj	268	233	250	223	264	219	270	247
<b>Rajshahi Division</b>	<b>255</b>	<b>212</b>	<b>244</b>	<b>203</b>	<b>251.25</b>	<b>204</b>	<b>252</b>	<b>204</b>
Rangpur	240	140	230	130	225	150	245	165
Gaibanda	230	160	-	-	230	160	-	-
Kurigam	225	150	205	140	215	155	230	165
Nilphamari	235	135	220	130	230	130	230	140
Lalmonirhat	215	155	205	130	220	155	240	170
Dinajpur	235	195	220	182	250	205	270	215
Thakurgaon	220	185	205	170	220	180	245	200
Panchagar	250	200	240	200	250	195	260	210
<b>Rangpur Division</b>	<b>231</b>	<b>165</b>	<b>218</b>	<b>155</b>	<b>230</b>	<b>166</b>	<b>246</b>	<b>181</b>
<b>Bangladesh</b>	<b>291</b>	<b>218</b>	<b>276</b>	<b>201</b>	<b>286</b>	<b>213</b>	<b>272</b>	<b>204</b>

**March & April 2015**

(wage in taka)

Name of Distict/Division	March				April			
	Without food		With food		Without food		With food	
	Male	Female	Male	Female	Male	Female	Male	Female
Bandarban	346	248	325	230	361	263	325	250
Khagrachhari	305	211	278	205	310	225	278	205
Rangamati	360	247	340	225	356	253	335	220
Chattagram	401	311	389	300	442	305	395	285
Coxs Bazar	375	300	360	270	383	300	358	280
Cumilla	314	240	310	219	330	254	310	230
Chandpur	300	-	290	-	320	240	300	-
Brahmmanbaria	329	-	305	-	330	300	310	275
Noakhali	332	-	320	-	340	-	320	-
Lakshmipur	320	-	295	-	330	250	395	220
Feni	320	-	300	-	357	-	330	-
<b>Chattagram Division</b>	<b>337</b>	<b>260</b>	<b>319</b>	<b>242</b>	<b>351</b>	<b>266</b>	<b>323</b>	<b>246</b>
Sylhet	296	247	262	232	310	250	284	230
Maulavi Bazar	296	241	268	220	320	249	288	220
Sunamganj	290	210	262	185	341	233	315	206
Habiganj	261	196	261	170	304	242	287	217
<b>Sylhet Division</b>	<b>286</b>	<b>224</b>	<b>263</b>	<b>202</b>	<b>319</b>	<b>244</b>	<b>294</b>	<b>218</b>
Dhaka	346	280	318	264	373	300	344	285
Gagipur	350	240	330	220	380	265	339	239
Manikganj	328	248	300	220	340	280	306	253
Munshiganj	338	225	313	-	335	-	300	-
Narayanganj	368	265	345	240	367	263	340	240
Narsindhi	336	312	300	282	390	320	360	282
Faridpur	319	-	290	-	342	-	320	-
Rajbari	310	255	300	-	310	265	300	-
Madaripur	275	-	-	-	300	225	-	-
Gopalganj	305	256	286	244	300	267	284	260
Sariatpur	278	165	250	-	295	-	-	-
Mymensingh	330	205	309	240	400	290	382	280
Jamalpur	294	-	280	194	381	-	350	267
Sherpur	317	254	297	-	350	300	305	-
Tangail	298	193	262	170	339	240	300	230
Kishoerganj	290	180	265	-	400	313	380	280
Natrokona	300	288	275	280	398	310	354	-
<b>Dhaka Division</b>	<b>317</b>	<b>240</b>	<b>295</b>	<b>235</b>	<b>353</b>	<b>280</b>	<b>331</b>	<b>262</b>
Barishal	314	-	301	-	334	-	320	230
Jhalokathi	385	-	357	-	380	-	353	-
Perojpur	311	237	290	216	333	275	319	246
Bhola	354	-	321	-	354	-	320	-
Patuakhali	314	-	303	-	315	-	302	-
Barguna	332	-	320	-	357	-	321	-
<b>Barishal Division</b>	<b>335</b>	<b>237</b>	<b>315</b>	<b>216</b>	<b>346</b>	<b>275</b>	<b>323</b>	<b>238</b>

Contd.

March & April 2015

(wage in taka)

Name of Distict/Division	March				April			
	Without food		With food		Without food		With food	
	Male	Female	Male	Female	Male	Female	Male	Female
Jashore	210	159	196	131	255	233	221	207
Jhenaidah	254	170	239	150	290	243	274	216
Magura	268	-	242	-	280	-	266	-
Narial	237	138	220	-	288	205	-	-
Khulna	269	143	250	128	319	245	300	208
Bagerhat	312	210	290	-	347	270	308	-
Satkhira	235	158	-	-	290	205	-	-
Kushita	276	-	229	-	306	-	265	-
Chuadang	206	-	201	-	225	-	200	148
Meherpur	183	160	171	-	185	-	168	150
<b>Khulna Division</b>	<b>245</b>	<b>163</b>	<b>226</b>	<b>136</b>	<b>279</b>	<b>234</b>	<b>250</b>	<b>186</b>
Rajshahi	251	212	229	200	278	221	254	209
Noagoan	235	198	223	186	259	200	236	200
Natore	242	186	242	180	239	200	202	188
Nawbganj	217	192	206	172	214	190	204	180
Bogura	240	200	230	200	280	200	260	200
Joypurhat	260	228	240	210	263	230	243	200
Pabna	283	200	271	200	300	209	272	200
Sirajganj	251	204	240	200	287	256	278	220
<b>Rajshahi Division</b>	<b>247</b>	<b>203</b>	<b>235</b>	<b>194</b>	<b>265</b>	<b>213</b>	<b>244</b>	<b>200</b>
Rangpur	230	150	215	135	260	160	245	140
Gaibanda	210	155	-	-	230	210	-	-
Kurigarm	210	140	205	130	235	170	220	160
Nilphamari	230	125	210	120	240	165	200	145
Lalmonirhat	210	155	200	130	265	200	245	175
Dinajpur	245	200	235	185	240	200	210	185
Thakurgaon	220	175	205	170	240	220	205	200
Panchagar	250	195	235	180	250	195	235	185
<b>Rangpur Division</b>	<b>226</b>	<b>162</b>	<b>215</b>	<b>150</b>	<b>245</b>	<b>190</b>	<b>223</b>	<b>170</b>
<b>Bangladesh</b>	<b>285</b>	<b>212</b>	<b>267</b>	<b>196</b>	<b>308</b>	<b>243</b>	<b>284</b>	<b>217</b>

**May & June 2015**

(wage in taka)

Name of District/Division	May				June			
	Without food		With food		Without food		With food	
	Male	Female	Male	Female	Male	Female	Male	Female
Bandarban	361	263	325	250	360	262	325	250
Khagrachhari	307	225	275	205	306	220	270	205
Rangamati	390	261	370	225	390	261	372	225
Chattagram	427	317	409	300	415	320	395	300
Coxs Bazar	428	325	390	285	412	320	378	270
Cumilla	396	305	370	290	330	230	320	220
Chandpur	333	250	305	-	330	263	305	-
Brahmanbaria	390	308	360	275	385	285	370	270
Noakhali	346	-	330	-	316	-	310	-
Lakshmipur	320	200	290	180	320	200	290	180
Feni	340	-	315	-	338	-	316	-
<b>Chattagram Division</b>	<b>367</b>	<b>273</b>	<b>340</b>	<b>251</b>	<b>355</b>	<b>262</b>	<b>332</b>	<b>240</b>
Sylhet	317	250	300	230	301	250	297	230
Maulavi Bazar	307	256	281	225	308	258	280	225
Sunamganj	315	250	273	204	300	240	270	232
Habiganj	320	244	290	210	310	240	290	215
<b>Sylhet Division</b>	<b>315</b>	<b>250</b>	<b>286</b>	<b>217</b>	<b>305</b>	<b>247</b>	<b>284</b>	<b>226</b>
Dhaka	425	320	400	295	380	300	356	290
Gagipur	390	352	375	334	373	318	330	290
Manikganj	370	310	350	285	350	295	325	280
Munshiganj	357	280	330	-	347	-	328	-
Narayanganj	370	275	340	252	360	275	340	240
Narsindhi	390	350	360	325	388	313	348	298
Faridpur	342	-	320	-	330	-	305	-
Rajbari	330	270	310	250	310	255	300	-
Madaripur	300	225	280	200	300	225	280	200
Gopalganj	320	270	300	255	310	270	280	250
Sariatpur	300	208	280	200	302	200	275	180
Mymensingh	410	300	395	280	380	280	350	269
Jamalpur	425	-	400	267	390	-	365	260
Sherpur	400	300	380	-	350	250	340	-
Tangail	430	320	405	300	380	300	350	255
Kishoerganj	412	320	405	300	370	-	320	-
Natrokona	395	300	390	-	375	300	342	-
<b>Dhaka Division</b>	<b>374</b>	<b>293</b>	<b>354</b>	<b>273</b>	<b>353</b>	<b>275</b>	<b>326</b>	<b>256</b>
Barishal	338	-	328	250	335	-	320	-
Jhalokathi	383	-	358	-	373	-	350	-
Perojpur	340	240	319	220	348	222	322	210
Bhola	357	-	330	-	355	-	321	-
Patuakhali	315	-	302	-	320	-	302	-
Barguna	357	-	321	-	356	-	321	-
<b>Barishal Division</b>	<b>348</b>	<b>240</b>	<b>326</b>	<b>235</b>	<b>348</b>	<b>222</b>	<b>323</b>	<b>210</b>

Contd.

**May & June 2015**

(wage in taka)

Name of Distict/Division	May				June			
	Without food		With food		Without food		With food	
	Male	Female	Male	Female	Male	Female	Male	Female
Jashore	283	233	265	202	270	220	260	190
Jhenaidah	299	221	291	210	280	201	250	181
Magura	305	-	273	-	290	-	264	-
Narial	292	205	265	-	290	170	250	-
Khulna	319	250	300	230	300	230	290	220
Bagerhat	338	240	319	220	330	200	310	-
Satkhira	300	220	-	-	280	200	-	-
Kushita	297	-	275	-	288	-	261	-
Chuadang	213	-	210	150	217	-	210	-
Meherpur	220	180	200	-	208	-	185	170
<b>Khulna Division</b>	<b>287</b>	<b>221</b>	<b>266</b>	<b>202</b>	<b>275</b>	<b>204</b>	<b>253</b>	<b>190</b>
Rajshahi	265	228	250	216	260	207	243	200
Noagoan	280	200	260	195	271	203	260	186
Natore	252	210	225	190	250	202	225	185
Nawbganj	240	210	220	190	240	210	210	190
Bogura	288	-	270	207	280	210	265	203
Joypurhat	300	240	298	210	303	235	288	200
Pabna	342	270	325	268	330	262	320	260
Sirajganj	366	275	351	250	345	270	315	240
<b>Rajshahi Division</b>	<b>292</b>	<b>233</b>	<b>275</b>	<b>216</b>	<b>285</b>	<b>225</b>	<b>266</b>	<b>208</b>
Rangpur	285	165	270	160	280	198	257	185
Gaibanda	270	200	255	185	260	185	241	-
Kurigarm	241	171	235	160	230	204	200	173
Nilphamari	239	163	210	145	290	200	280	190
Lalmonirhat	280	210	260	185	290	200	280	180
Dinajpur	270	200	250	182	300	200	290	180
Thakurgaon	300	260	275	230	290	250	270	220
Panchagar	265	210	250	200	262	210	245	200
<b>Rangpur Division</b>	<b>269</b>	<b>197</b>	<b>251</b>	<b>181</b>	<b>275</b>	<b>206</b>	<b>258</b>	<b>190</b>
<b>Bangladesh</b>	<b>322</b>	<b>244</b>	<b>300</b>	<b>225</b>	<b>314</b>	<b>234</b>	<b>292</b>	<b>217</b>

**July & August 2015**

(wage in taka)

Name of Distict/Division	July				August			
	Without food		With food		Without food		With food	
	Male	Female	Male	Female	Male	Female	Male	Female
Bandarban	360	260	325	250	354	255	300	200
Khagrachhari	300	245	260	200	299	211	238	205
Rangamati	380	250	360	215	361	245	275	200
Chattagram	400	320	380	303	412	316	397	296
Coxs Bazar	395	300	375	267	413	350	396	267
Cumilla	312	230	307	220	303	221	315	218
Chandpur	294	265	285	-	306	250	250	-
Brahmanbaria	375	275	350	250	393	213	373	268
Noakhali	339	-	316	-	354	-	-	-
Lakshmipur	314	200	285	180	320	220	270	170
Feni	334	-	317	-	332	-	366	-
<b>Chattagram Division</b>	<b>346</b>	<b>261</b>	<b>324</b>	<b>236</b>	<b>350</b>	<b>253</b>	<b>318</b>	<b>228</b>
Sylhet	304	250	287	225	282	250	318	227
Maulavi Bazar	306	243	280	220	305	242	280	200
Sunamganj	291	231	256	229	291	223	242	195
Habiganj	300	220	292	215	249	213	299	225
<b>Sylhet Division</b>	<b>300</b>	<b>236</b>	<b>279</b>	<b>222</b>	<b>282</b>	<b>232</b>	<b>285</b>	<b>212</b>
Dhaka	372	290	350	275	342	280	320	300
Gagipur	375	300	332	280	391	338	355	276
Manikganj	349	280	320	260	348	263	274	215
Munshiganj	337	-	320	-	326	-	312	-
Narayanganj	350	275	320	240	332	275	275	200
Narsindhi	368	257	330	288	340	263	279	224
Faridpur	322	-	300	-	415	-	369	-
Rajbari	300	250	290	230	349	287	350	250
Madaripur	300	220	280	200	300	250	300	275
Gopalganj	300	260	270	240	285	252	314	209
Sariatpur	300	205	270	175	350	217	258	-
Mymensingh	370	270	336	253	340	225	343	265
Jamalpur	370	-	350	240	319	-	305	-
Sherpur	330	250	320	-	317	250	338	-
Tangail	365	290	330	255	329	250	286	200
Kishoerganj	360	-	325	-	-	-	276	-
Natrokona	360	300	320	-	312	285	304	-
<b>Dhaka Division</b>	<b>343</b>	<b>265</b>	<b>315</b>	<b>245</b>	<b>337</b>	<b>264</b>	<b>309</b>	<b>241</b>
Barishal	332	-	317	200	314	-	320	200
Jhalokathi	377	-	353	-	410	-	387	-
Perojpur	340	230	315	210	363	298	352	265
Bhola	350	-	321	-	350	-	303	-
Patuakhali	310	-	280	-	350	-	340	-
Barguna	341	-	310	-	342	-	372	-
<b>Barishal Division</b>	<b>342</b>	<b>230</b>	<b>316</b>	<b>205</b>	<b>355</b>	<b>298</b>	<b>346</b>	<b>233</b>

Contd.

**July & August 2015**

(wage in taka)

Name of Distict/Division	July				August			
	Without food		With food		Without food		With food	
	Male	Female	Male	Female	Male	Female	Male	Female
Jashore	262	210	245	185	234	156	164	120
Jhenaidah	271	188	253	175	268	200	262	218
Magura	285	-	255	-	360	-	324	-
Narial	275	172	245	-	215	141	283	-
Khulna	280	215	280	190	266	254	328	193
Bagerhat	310	-	290	-	315	-	324	-
Satkhira	270	180	230	-	249	173	-	-
Kushita	275	-	260	-	292	-	246	-
Chuadang	206	-	195	-	208	-	208	150
Meherpur	200	-	175	170	203	-	188	195
<b>Khulna Division</b>	<b>263</b>	<b>193</b>	<b>243</b>	<b>180</b>	<b>261</b>	<b>185</b>	<b>259</b>	<b>175</b>
Rajshahi	250	200	235	190	276	220	246	197
Noagoan	260	200	230	180	246	202	246	205
Natore	240	198	230	180	240	197	249	222
Nawbganj	230	200	200	185	242	190	246	183
Bogura	272	200	250	193	250	215	263	224
Joypurhat	305	230	285	200	301	220	302	175
Pabna	320	259	310	250	330	257	292	300
Sirajganj	320	228	290	200	257	220	248	225
<b>Rajshahi Division</b>	<b>275</b>	<b>214</b>	<b>254</b>	<b>197</b>	<b>268</b>	<b>215</b>	<b>262</b>	<b>216</b>
Rangpur	265	190	250	178	220	145	235	155
Gaibanda	250	170	230	-	205	145	-	-
Kurigam	220	190	200	170	225	150	230	150
Nilphamari	270	190	250	175	240	151	240	158
Lalmonirhat	270	190	250	170	234	169	244	166
Dinajpur	290	200	275	180	242	196	270	206
Thakurgaon	280	180	255	260	292	262	272	238
Panchagar	252	200	240	190	245	195	267	219
<b>Rangpur Division</b>	<b>262</b>	<b>189</b>	<b>244</b>	<b>189</b>	<b>238</b>	<b>177</b>	<b>251</b>	<b>185</b>
<b>Bangladesh</b>	<b>304</b>	<b>227</b>	<b>282</b>	<b>211</b>	<b>299</b>	<b>232</b>	<b>290</b>	<b>213</b>

**September & October 2015**

(wage in taka)

Name of Distict/Division	September				October			
	Without food		With food		Without food		With food	
	Male	Female	Male	Female	Male	Female	Male	Female
Bandarban	356	251	320	225	356	256	300	251
Khagrachhari	306	242	262	210	310	209	-	-
Rangamati	359	245	325	216	357	240	330	215
Chattagram	420	324	402	300	412	350	330	313
Coxs Bazar	430	320	404	290	430	350	412	320
Cumilla	320	268	291	240	314	253	307	220
Chandpur	303	240	300	-	306	240	300	-
Brahmmanbaria	390	268	372	230	324	255	311	248
Noakhali	350	-	329	-	360	-	330	-
Lakshmipur	320	170	295	150	320	170	290	150
Feni	335	-	315	-	348	-	320	-
<b>Chattagram Division</b>	<b>354</b>	<b>259</b>	<b>329</b>	<b>233</b>	<b>349</b>	<b>258</b>	<b>323</b>	<b>245</b>
Sylhet	302	250	287	227	304	250	277	210
Maulavi Bazar	305	244	285	220	289	235	270	215
Sunamganj	304	214	275	186	292	234	270	210
Habiganj	301	227	295	208	293	240	278	220
<b>Sylhet Division</b>	<b>303</b>	<b>234</b>	<b>286</b>	<b>210</b>	<b>295</b>	<b>240</b>	<b>274</b>	<b>214</b>
Dhaka	372	325	340	280	378	310	357	280
Gagipur	398	318	368	300	398	326	372	305
Manikganj	346	265	320	230	336	260	315	230
Munshiganj	326	-	300	-	322	-	316	-
Narayanganj	340	267	300	245	336	275	300	260
Narsindhi	365	250	342	220	354	288	320	255
Faridpur	350	-	320	-	338	-	315	-
Rajbari	350	255	330	-	360	255	313	-
Madaripur	300	250	283	220	300	250	280	220
Gopalganj	291	261	289	240	287	266	265	245
Sariatpur	307	206	285	190	308	197	280	170
Mymensingh	325	247	306	225	323	247	311	213
Jamalpur	314	-	296	-	305	-	290	192
Sherpur	337	256	303	-	342	250	331	-
Tangail	305	250	282	230	317	250	282	-
Kishoerganj	-	-	273	-	-	-	289	-
Natrokona	309	285	286	-	310	285	291	-
<b>Dhaka Division</b>	<b>333</b>	<b>264</b>	<b>307</b>	<b>238</b>	<b>332</b>	<b>266</b>	<b>307</b>	<b>237</b>
Barishal	328	-	316	-	329	-	318	-
Jhalokathi	400	-	378	-	407	-	380	-
Perojpur	346	225	339	208	336	218	315	208
Bhola	348	-	335	-	340	-	315	208
Patuakhali	340	-	334	-	340	-	330	-
Barguna	346	-	320	-	350	-	320	-
<b>Barishal Division</b>	<b>351</b>	<b>225</b>	<b>337</b>	<b>208</b>	<b>350</b>	<b>218</b>	<b>330</b>	<b>208</b>

Contd.



**September & October 2015**

(wage in taka)

Name of Distict/Division	September				October			
	Without food		With food		Without food		With food	
	Male	Female	Male	Female	Male	Female	Male	Female
Jashore	242	200	222	185	230	180	215	150
Jhenaidah	248	204	238	188	251	191	245	175
Magura	300	-	280	-	300	-	280	-
Narial	280	195	255	-	275	190	240	-
Khulna	286	168	275	150	288	188	270	180
Bagerhat	321	150	298	-	326	180	300	-
Satkhira	250	170	-	-	250	170	-	-
Kushita	285	-	260	-	278	-	260	-
Chuadang	209	-	195	-	224	-	210	-
Meherpur	206	190	186	165	226	200	180	180
<b>Khulna Division</b>	<b>263</b>	<b>182</b>	<b>245</b>	<b>172</b>	<b>265</b>	<b>186</b>	<b>244</b>	<b>171</b>
Rajshahi	271	226	249	198	285	197	251	192
Noagoan	234	198	227	189	235	191	225	180
Natore	249	224	239	194	248	213	240	202
Nawbganj	227	180	215	160	227	180	220	170
Bogura	262	-	250	229	265	-	250	220
Joypurhat	291	200	283	180	291	220	255	199
Pabna	330	253	300	240	292	280	268	248
Sirajganj	325	235	290	210	252	193	248	180
<b>Rajshahi Division</b>	<b>274</b>	<b>217</b>	<b>257</b>	<b>200</b>	<b>262</b>	<b>211</b>	<b>245</b>	<b>199</b>
Rangpur	268	195	245	180	280	180	255	170
Gaibanda	250	145	-	-	240	156	-	-
Kurigam	220	180	210	170	217	180	211	170
Nilphamari	235	190	210	180	228	180	220	165
Lalmonirhat	215	190	220	178	226	185	210	170
Dinajpur	272	205	249	182	253	203	217	175
Thakurgaon	260	225	230	200	250	227	228	198
Panchagar	265	215	245	190	268	216	247	192
<b>Rangpur Division</b>	<b>248</b>	<b>193</b>	<b>230</b>	<b>183</b>	<b>245</b>	<b>191</b>	<b>227</b>	<b>177</b>
<b>Bangladesh</b>	<b>304</b>	<b>225</b>	<b>284</b>	<b>206</b>	<b>300</b>	<b>224</b>	<b>279</b>	<b>207</b>

**November & December 2015**

(wage in taka)

Name of Distict/Division	November				December			
	Without food		With food		Without food		With food	
	Male	Female	Male	Female	Male	Female	Male	Female
Bandarban	358	267	320	240	352	262	320	230
Khagrachhari	321	206	-	-	325	215	-	-
Rangamati	337	253	312	225	368	245	335	220
Chattagram	420	326	395	294	420	337	395	314
Coxs Bazar	430	350	405	320	430	250	406	315
Cumilla	319	254	300	225	340	292	325	270
Chandpur	328	250	300	-	350	250	319	-
Brahmmanbaria	372	310	348	290	370	250	340	-
Noakhali	368	-	330	-	381	-	360	-
Lakshmipur	315	180	290	165	320	190	300	170
Feni	363	-	342	-	350	-	341	-
<b>Chattagram Division</b>	<b>357</b>	<b>266</b>	<b>334</b>	<b>251</b>	<b>364</b>	<b>266</b>	<b>343</b>	<b>253</b>
Sylhet	310	250	306	220	316	250	288	220
Maulavi Bazar	313	260	273	225	307	258	273	225
Sunamganj	290	280	266	260	316	255	290	215
Habiganj	292	234	270	218	312	247	280	212
<b>Sylhet Division</b>	<b>301</b>	<b>256</b>	<b>278</b>	<b>235</b>	<b>313</b>	<b>252</b>	<b>283</b>	<b>218</b>
Dhaka	385	325	356	300	400	330	365	300
Gagipur	398	336	370	300	425	336	380	300
Manikganj	361	268	330	235	339	244	310	215
Munshiganj	332	-	330	-	341	-	334	-
Narayanganj	340	275	325	255	374	275	335	250
Narsindhi	331	252	300	230	323	249	286	220
Faridpur	313	-	290	-	321	-	292	-
Rajbari	329	250	305	-	317	280	312	-
Madaripur	300	233	283	210	300	233	283	210
Gopalganj	291	259	265	245	303	234	280	206
Sariatpur	300	217	280	195	305	213	282	-
Mymensingh	346	254	323	230	340	250	320	225
Jamalpur	382	-	368	-	356	-	325	224
Sherpur	351	268	320	-	331	287	307	-
Tangail	330	270	307	255	346	274	310	260
Kishoerganj	313	275	280	0	330	270	300	-
Natrokona	343	297	310	0	344	305	335	-
<b>Dhaka Division</b>	<b>338</b>	<b>270</b>	<b>314</b>	<b>246</b>	<b>341</b>	<b>270</b>	<b>315</b>	<b>241</b>
Barishal	329	-	325	-	340	-	325	-
Jhalokathi	400	-	378	-	370	-	350	-
Perojpur	337	218	328	208	355	215	345	200
Bhola	355	-	325	-	360	-	330	-
Patuakhali	341	-	315	-	343	-	325	-
Barguna	370	-	338	-	372	-	341	-
<b>Barishal Division</b>	<b>355</b>	<b>218</b>	<b>335</b>	<b>208</b>	<b>357</b>	<b>215</b>	<b>336</b>	<b>200</b>

Contd.

**November & December 2015**

(wage in taka)

Name of Distict/Division	November				December			
	Without food		With food		Without food		With food	
	Male	Female	Male	Female	Male	Female	Male	Female
Jashore	230	190	203	170	236	190	200	170
Jhenaidah	296	221	284	210	265	220	254	208
Magura	295	-	261	-	275	-	239	-
Narial	293	175	254	-	278	176	256	-
Khulna	273	153	267	128	289	155	265	155
Bagerhat	324	150	300	-	328	200	300	-
Satkhira	253	185	-	-	213	177	-	-
Kushita	296	-	265	-	294	-	265	-
Chuadang	225	-	210	153	205	-	200	-
Meherpur	203	150	175	150	196	180	180	156
<b>Khulna Division</b>	<b>269</b>	<b>175</b>	<b>247</b>	<b>162</b>	<b>258</b>	<b>188</b>	<b>240</b>	<b>172</b>
Rajshahi	285	207	256	191	271	225	241	203
Noagoan	200	180	180	170	239	193	215	185
Natore	250	209	230	185	253	207	240	186
Nawbganj	240	220	231	183	224	190	219	190
Bogura	263	220	250	210	281	225	263	205
Joypurhat	307	243	281	220	278	197	256	170
Pabna	300	280	270	250	305	267	275	257
Sirajganj	277	245	252	220	278	220	263	200
<b>Rajshahi Division</b>	<b>265</b>	<b>226</b>	<b>244</b>	<b>204</b>	<b>266</b>	<b>217</b>	<b>247</b>	<b>200</b>
Rangpur	293	175	274	165	260	175	245	165
Gaibanda	233	180	-	-	240	190	228	175
Kurigarm	252	185	226	165	265	183	230	162
Nilphamari	281	185	269	163	260	180	250	165
Lalmonirhat	250	174	222	154	250	165	223	153
Dinajpur	302	223	277	216	300	225	280	210
Thakurgaon	298	230	272	200	292	228	270	200
Panchagar	289	234	268	214	271	230	250	212
<b>Rangpur Division</b>	<b>275</b>	<b>198</b>	<b>258</b>	<b>182</b>	<b>267</b>	<b>197</b>	<b>247</b>	<b>180</b>
<b>Bangladesh</b>	<b>309</b>	<b>230</b>	<b>287</b>	<b>213</b>	<b>309</b>	<b>229</b>	<b>287</b>	<b>209</b>

**January & February 2016**

(wage in taka)

Name of Distict/Division	January				February			
	Without food		With food		Without food		With food	
	Male	Female	Male	Female	Male	Female	Male	Female
Bandarban	356	269	325	235	356	247	330	219
Khagrachhari	326	220	0	0	318	225	0	0
Rangamati	363	251	330	222	368	253	335	225
Chattagram	419	345	404	320	422	331	400	310
Coxs Bazar	420	320	405	300	408	330	400	300
Cumilla	319	280	293	265	320	276	313	260
Chandpur	350	260	325	0	352	250	325	0
Brahmmanbaria	355	270	335	250	350	275	330	250
Noakhali	384	0	360	0	385	0	360	0
Lakshmipur	315	190	300	170	320	0	300	0
Feni	343	0	328	0	347	0	330	0
<b>Chattagram Division</b>	<b>359</b>	<b>267</b>	<b>333</b>	<b>252</b>	<b>359</b>	<b>273</b>	<b>342</b>	<b>261</b>
Sylhet	315	250	295	215	311	240	295	230
Maulavi Bazar	306	259	273	225	318	259	280	225
Sunamganj	310	240	275	205	302	240	275	210
Habiganj	300	250	276	220	310	250	280	220
<b>Sylhet Division</b>	<b>308</b>	<b>250</b>	<b>282</b>	<b>216</b>	<b>310</b>	<b>255</b>	<b>283</b>	<b>221</b>
Dhaka	390	310	368	300	390	317	370	300
Gagipur	431	332	400	300	427	330	393	305
Manikganj	336	250	305	215	346	248	310	220
Munshiganj	347	0	339	330	350	0	335	0
Narayanganj	375	280	358	265	375	280	358	265
Narsindhi	330	254	304	213	335	250	305	220
Faridpur	313	0	285	0	316	0	290	0
Rajbari	319	255	300	0	320	255	313	0
Madaripur	300	225	275	205	300	225	275	205
Gopalganj	313	250	290	235	319	250	300	235
Sariatpur	310	215	285	200	315	215	300	0
Mymensingh	345	260	330	230	340	280	320	260
Jamalpur	346	0	325	229	350	0	320	0
Sherpur	339	290	320	0	346	0	325	0
Tangail	350	280	315	250	350	270	320	240
Kishoerganj	338	250	311	0	335	250	310	0
Natrokona	339	300	310	0	325	300	315	0
<b>Dhaka Division</b>	<b>342</b>	<b>268</b>	<b>319</b>	<b>248</b>	<b>343</b>	<b>267</b>	<b>321</b>	<b>250</b>
Barishal	362	0	338	200	360	0	336	220
Jhalokathi	380	0	360	0	383	0	360	0
Perojpur	364	217	344	200	358	233	345	213
Bhola	360	0	335	0	358	0	340	0
Patuakhali	329	0	315	0	329	0	315	0
Barguna	372	0	341	0	373	0	341	0
<b>Barishal Division</b>	<b>362</b>	<b>217</b>	<b>339</b>	<b>200</b>	<b>360</b>	<b>233</b>	<b>340</b>	<b>217</b>

Contd.

**January & February 2016**

(wage in taka)

Name of Distict/Division	January				February			
	Without food		With food		Without food		With food	
	Male	Female	Male	Female	Male	Female	Male	Female
Jashore	241	200	211	185	240	200	220	185
Jhenaidah	270	203	255	195	281	205	260	195
Magura	268	0	240	0	276	0	245	0
Narial	262	170	242	0	259	185	245	0
Khulna	299	180	280	0	294	233	284	0
Bagerhat	322	200	280	0	327	200	305	0
Satkhira	257	192	300	0	260	195	0	0
Kushita	290	0	0	0	291	0	260	0
Chuadang	215	0	270	0	214	0	200	0
Meherpur	200	0	200	161	200	0	184	160
<b>Khulna Division</b>	<b>262</b>	<b>191</b>	<b>182</b>	<b>180</b>	<b>264</b>	<b>203</b>	<b>245</b>	<b>180</b>
Rajshahi	269	225	242	206	266	219	246	192
Noagoan	243	198	250	194	236	204	230	195
Natore	245	211	239	196	247	210	235	193
Nawbganj	250	283	230	180	232	180	226	170
Bogura	275	219	225	200	300	220	288	200
Joypurhat	278	200	255	180	280	200	260	180
Pabna	310	265	258	255	311	264	290	255
Sirajganj	280	205	293	200	272	221	260	200
<b>Rajshahi Division</b>	<b>269</b>	<b>213</b>	<b>265</b>	<b>201</b>	<b>268</b>	<b>215</b>	<b>254</b>	<b>198</b>
Rangpur	260	170	245	160	255	170	240	160
Gaibanda	250	200	228	194	250	205	230	195
Kurigarm	261	190	230	170	260	195	232	165
Nilphamari	258	159	249	143	258	160	250	
Lalmonirhat	247	163	223	151	245	165	225	152
Dinajpur	291	225	275	200	290	225	275	200
Thakurgaon	255	228	232	201	256	226	230	200
Panchagar	271	209	250	186	270	210	250	185
<b>Rangpur Division</b>	<b>262</b>	<b>193</b>	<b>242</b>	<b>176</b>	<b>261</b>	<b>195</b>	<b>242</b>	<b>175</b>
<b>Bangladesh</b>	<b>309</b>	<b>228</b>	<b>287</b>	<b>210</b>	<b>309</b>	<b>234</b>	<b>290</b>	<b>215</b>

**March & April 2016**

(wage in taka)

Name of Distict/Division	March				April			
	Without food		With food		Without food		With food	
	Male	Female	Male	Female	Male	Female	Male	Female
Bandarban	355	256	332	225	350	250	330	230
Khagrachhari	320	220	0	0	323	212	0	0
Rangamati	364	254	335	230	360	267	335	235
Chattagram	414	340	395	322	410	340	390	310
Coxs Bazar	410	320	396	300	420	350	400	320
Cumilla	324	279	300	258	340	306	310	285
Chandpur	350	250	332	0	350	250	320	0
Brahmanbaria	352	275	330	250	360	300	325	280
Noakhali	390	0	370	0	417	0	400	0
Lakshmipur	320	0	300	0	365	250	330	225
Feni	347	0	335	0	350	0	335	0
<b>Chattagram Division</b>	<b>359</b>	<b>274</b>	<b>343</b>	<b>264</b>	<b>368</b>	<b>281</b>	<b>348</b>	<b>269</b>
Sylhet	324	250	304	230	337	250	306	220
Maulavi Bazar	317	260	279	225	348	264	320	225
Sunamganj	310	253	290	220	350	288	330	253
Habiganj	316	250	285	225	344	257	320	230
<b>Sylhet Division</b>	<b>317</b>	<b>253</b>	<b>290</b>	<b>225</b>	<b>345</b>	<b>265</b>	<b>319</b>	<b>232</b>
Dhaka	388	310	370	300	430	320	400	300
Gagipur	435	340	391	310	453	357	430	325
Manikganj	347	250	315	225	350	262	320	232
Munshiganj	355	0	330	0	334	0	310	0
Narayanganj	380	280	360	265	390	308	370	290
Narsindhi	323	245	300	220	380	328	360	300
Faridpur	320	0	295	0	338	0	310	0
Rajbari	330	255	310	0	325	255	300	0
Madaripur	300	238	283	220	300	228	279	210
Gopalganj	335	250	315	230	350	375	320	250
Sariatpur	320	258	300	235	346	257	325	230
Mymensingh	342	280	325	250	360	275	330	255
Jamalpur	308	0	292	225	350	0	325	253
Sherpur	314	0	298	0	320	0	300	0
Tangail	352	250	320	230	369	250	356	230
Kishoerganj	338	250	315	0	375	300	350	0
Natrokona	325	300	305	0	403	310	385	0
<b>Dhaka Division</b>	<b>342</b>	<b>270</b>	<b>319</b>	<b>246</b>	<b>363</b>	<b>287</b>	<b>339</b>	<b>261</b>
Barishal	376	0	350	250	372	0	352	240
Jhalokathi	420	0	390	0	426	0	395	0
Perojpur	359	233	341	213	370	273	345	240
Bhola	363	0	345	0	357	0	335	0
Patuakhali	330	0	310	0	350	0	337	0
Barguna	370	0	345	0	371	0	340	0
<b>Barishal Division</b>	<b>370</b>	<b>233</b>	<b>347</b>	<b>232</b>	<b>374</b>	<b>273</b>	<b>351</b>	<b>240</b>

Contd.

**March & April 2016**

(wage in taka)

Name of Distict/Division	March				April			
	Without food		With food		Without food		With food	
	Male	Female	Male	Female	Male	Female	Male	Female
Jashore	245	200	225	190	277	246	260	215
Jhenaidah	266	210	252	192	300	253	273	244
Magura	273	0	242	0	306	0	290	0
Narial	270	190	245	0	315	216	300	200
Khulna	312	0	295	0	344	255	325	0
Bagerhat	330	200	295	0	350	250	320	0
Satkhira	246	184	0	0	311	210	0	0
Kushita	293	0	265	0	292	0	265	0
Chuadang	220	0	210	0	256	0	239	0
Meherpur	200	0	187	160	204	0	195	160
<b>Khulna Division</b>	<b>266</b>	<b>197</b>	<b>246</b>	<b>181</b>	<b>296</b>	<b>238</b>	<b>274</b>	<b>205</b>
Rajshahi	266	210	241	206	275	217	246	212
Noagoan	234	197	224	188	292	237	282	236
Natore	252	200	230	194	299	230	275	216
Nawbganj	231	175	222	160	242	220	239	197
Bogura	300	225	276	208	325	238	300	210
Joypurhat	272	220	255	200	300	240	286	215
Pabna	312	270	295	260	310	285	295	270
Sirajganj	270	220	261	210	320	216	300	200
<b>Rajshahi Division</b>	<b>267</b>	<b>215</b>	<b>251</b>	<b>203</b>	<b>295</b>	<b>235</b>	<b>278</b>	<b>220</b>
Rangpur	262	175	245	160	295	191	270	180
Gaibanda	250	209	225	195	283	210	255	204
Kurigarm	260	200	236	185	260	205	246	195
Nilphamari	259	159	243	145	274	179	265	162
Lalmonirhat	240	170	230	155	251	175	237	167
Dinajpur	280	230	259	205	284	219	255	197
Thakurgaon	260	232	245	210	270	250	260	230
Panchagar	277	211	250	185	272	210	250	187
<b>Rangpur Division</b>	<b>261</b>	<b>198</b>	<b>242</b>	<b>180</b>	<b>274</b>	<b>205</b>	<b>255</b>	<b>190</b>
<b>Bangladesh</b>	<b>312</b>	<b>234</b>	<b>291</b>	<b>219</b>	<b>331</b>	<b>255</b>	<b>309</b>	<b>231</b>

**May & June 2015**

(wage in taka)

Name of Distict/Division	May				June			
	Without food		With food		Without food		With food	
	Male	Female	Male	Female	Male	Female	Male	Female
Bandarban	361	269	335	240	357	266	330	240
Khagrachhari	319		0	0	319	210	0	0
Rangamati	389	245	360	225	382	278	358	254
Chattagram	438	349	410	329	433	327	416	302
Coxs Bazar	450	350	415	325	430	350	401	325
Cumilla	393	326	371	300	344	300	320	280
Chandpur	324	250	305	0	350	250	325	0
Brahmanbaria	355	310	330	280	360	255	335	235
Noakhali	350	0	320	0	358	0	330	0
Lakshmipur	360	255	330	230	340	0	320	0
Feni	350	0	335	0	350	0	332	0
<b>Chattagram Division</b>	<b>372</b>	<b>285</b>	<b>351</b>	<b>276</b>	<b>366</b>	<b>280</b>	<b>347</b>	<b>273</b>
Sylhet	342	250	318	225	328	245	308	220
Maulavi Bazar	340	264	325	235	318	259	300	235
Sunamganj	356	257	320	224	313	224	290	215
Habiganj	360	260	330	229	346	256	320	230
<b>Sylhet Division</b>	<b>350</b>	<b>258</b>	<b>323</b>	<b>228</b>	<b>326</b>	<b>246</b>	<b>305</b>	<b>225</b>
Dhaka	440	320	420	300	420	320	400	300
Gagipur	460	363	435	330	434	365	410	332
Manikganj	431	312	400	300	353	300	338	275
Munshiganj	365	0	345	0	340	285	322	265
Narayanganj	410	308	390	285	384	304	359	280
Narsindhi	390	350	360	325	385	255	362	240
Faridpur	320	0	300	0	341	0	320	0
Rajbari	325	260	310	0	313	280	295	0
Madaripur	300	230	285	210	300	244	285	225
Gopalganj	338	280	315	260	319	280	300	250
Sariatpur	350	258	320	0	347	263	325	235
Mymensingh	388	275	370	268	390	275	375	245
Jamalpur	402	0	385	300	391	0	380	265
Sherpur	421	320	390	0	333	0	313	0
Tangail	419	325	400	300	342	250	320	225
Kishoerganj	417	300	400	282	350	0	320	0
Natrokona	400	305	390	0	352	300	328	0
<b>Dhaka Division</b>	<b>387</b>	<b>300</b>	<b>366</b>	<b>287</b>	<b>358</b>	<b>286</b>	<b>338</b>	<b>261</b>
Barishal	358	0	340	250	364	336	335	305
Jhalokathi	427	0	395	0	427	0	400	0
Perojpur	370	335	346	310	363	275	345	260
Bhola	360	0	340	0	389	0	375	0
Patuakhali	363	0	343	0	365	0	342	0
Barguna	373	0	335	0	370	0	335	0
<b>Barishal Division</b>	<b>375</b>	<b>335</b>	<b>350</b>	<b>280</b>	<b>380</b>	<b>306</b>	<b>355</b>	<b>283</b>

Contd.



**May & June 2015**

(wage in taka)

Name of Distict/Division	May				June			
	Without food		With food		Without food		With food	
	Male	Female	Male	Female	Male	Female	Male	Female
Jashore	253	230	235	205	262	225	234	205
Jhenaidah	285	240	275	220	280	220	255	200
Magura	283	0	254	0	283	0	260	0
Narial	248	200	220	0	232	200	223	0
Khulna	357	225	336	0	328	0	300	0
Bagerhat	356	0	341	0	333	0	315	0
Satkhira	244	200	0	0	249	205	0	0
Kushita	294	0	270	0	287	0	265	0
Chuadang	260	0	240	0	222	0	210	0
Meherpur	231	0	206	0	205	190	190	0
<b>Khulna Division</b>	<b>281</b>	<b>219</b>	<b>264</b>	<b>213</b>	<b>268</b>	<b>208</b>	<b>250</b>	<b>203</b>
Rajshahi	279	232	252	215	268	220	245	210
Noagoan	289	227	277	210	270	216	256	204
Natore	259	195	251	189	255	194	247	189
Nawbganj	230	200	210	180	232	200	225	190
Bogura	331	243	300	220	286	229	260	205
Joypurhat	349	255	323	225	281	230	273	210
Pabna	350	300	325	290	336	266	305	240
Sirajganj	362	276	350	250	350	300	340	280
<b>Rajshahi Division</b>	<b>306</b>	<b>241</b>	<b>286</b>	<b>222</b>	<b>285</b>	<b>232</b>	<b>269</b>	<b>216</b>
Rangpur	319	195	293	185	280	224	260	200
Gaibanda	271	220	250	206	250	190	228	0
Kurigarm	274	214	253	190	272	205	253	195
Nilphamari	326	229	308	205	290	220	280	205
Lalmonirhat	280	213	250	195	280	213	255	200
Dinajpur	310	251	290	235	314	250	292	222
Thakurgaon	270	238	250	220	308	244	275	225
Panchagar	274	190	274	200	284	224	260	200
<b>Rangpur Division</b>	<b>291</b>	<b>219</b>	<b>271</b>	<b>205</b>	<b>285</b>	<b>221</b>	<b>263</b>	<b>207</b>
<b>Bangladesh</b>	<b>337</b>	<b>265</b>	<b>316</b>	<b>244</b>	<b>324</b>	<b>254</b>	<b>304</b>	<b>238</b>

**July & August 2016**

(wage in taka)

Name of Distict/Division	July				August			
	Without food		With food		Without food		With food	
	Male	Female	Male	Female	Male	Female	Male	Female
Bandarban	354	263	330	235	346	255	325	230
Khagrachhari	320	230	0	0	308	225	0	0
Rangamati	410	298	380	265	398	283	385	270
Chattagram	438	335	425	310	438	324	420	300
Coxs Bazar	417	335	404	320	425	350	396	320
Cumilla	340	290	310	265	337	278	320	260
Chandpur	323	250	300	0	328	250	300	0
Brahmmanbaria	365	270	330	258	370	0	330	255
Noakhali	360	0	335	0	372	0	340	0
Lakshmipur	345	0	315	0	345	0	315	0
Feni	359	0	350	0	376	0	350	0
<b>Chattagram Division</b>	<b>366</b>	<b>284</b>	<b>348</b>	<b>276</b>	<b>368</b>	<b>281</b>	<b>348</b>	<b>273</b>
Sylhet	329	250	312	230	332	250	315	230
Maulavi Bazar	328	259	300	225	332	263	300	225
Sunamganj	295	223	270	221	302	218	275	208
Habiganj	346	256	325	230	331	254	305	230
<b>Sylhet Division</b>	<b>325</b>	<b>247</b>	<b>302</b>	<b>227</b>	<b>324</b>	<b>246</b>	<b>299</b>	<b>223</b>
Dhaka	394	350	384	0	402	360	380	320
Gagipur	429	350	398	325	435	350	410	327
Manikganj	364	280	335	265	365	270	350	243
Munshiganj	341	250	320	230	326	250	305	225
Narayanganj	374	310	360	285	370	285	350	260
Narsindhi	363	270	335	250	379	272	355	250
Faridpur	350	0	320	0	375	0	350	0
Rajbari	340	300	310	0	350	300	315	0
Madaripur	317	267	305	245	321	242	300	225
Gopalganj	343	300	325	280	354	300	338	285
Sariatpur	359	267	332	245	343	254	320	0
Mymensingh	390	280	375	250	348	240	330	210
Jamalpur	380	0	365	259	380	0	360	234
Sherpur	332	0	327	0	346	0	320	0
Tangail	335	250	310	220	333	250	308	225
Kishoerganj	331	0	306	0	330	0	326	0
Natrokona	360	305	330	0	350	0	329	0
<b>Dhaka Division</b>	<b>359</b>	<b>291</b>	<b>337</b>	<b>259</b>	<b>359</b>	<b>281</b>	<b>338</b>	<b>255</b>
Barishal	373	0	353	0	364	283	354	290
Jhalokathi	437	0	410	0	440	0	405	0
Perojpur	359	300	344	290	392	288	375	265
Bhola	392	0	370	0	388	0	360	0
Patuakhali	360	0	325	0	363	0	330	0
Barguna	376	0	341	0	371	0	355	0
<b>Barishal Division</b>	<b>383</b>	<b>300</b>	<b>357</b>	<b>290</b>	<b>386</b>	<b>286</b>	<b>363</b>	<b>278</b>

Contd.

**July & August 2016**

(wage in taka)

Name of Distict/Division	July				August			
	Without food		With food		Without food		With food	
	Male	Female	Male	Female	Male	Female	Male	Female
Jashore	274	215	250	195	250	215	223	195
Jhenaidah	271	233	247	210	269	231	240	215
Magura	325	0	310	0	330	280	300	255
Narial	258	210	235	0	298	202	264	0
Khulna	328	225	309	0	335	0	305	0
Bagerhat	335	220	305	0	341	225	320	0
Satkhira	257	210	0	0	298	202	264	0
Kushita	280	0	270	0	301	0	290	0
Chuadang	213	0	200	170	215	0	205	170
Meherpur	216	190	198	170	237	200	220	0
<b>Khulna Division</b>	<b>276</b>	<b>215</b>	<b>258</b>	<b>186</b>	<b>287</b>	<b>222</b>	<b>263</b>	<b>209</b>
Rajshahi	254	224	237	215	278	220	260	204
Noagoan	289	237	275	226	280	227	270	205
Natore	304	223	293	211	315	242	302	220
Nawbganj	267	202	254	190	243	210	223	190
Bogura	307	234	280	210	292	233	280	200
Joypurhat	300	230	296	220	276	230	250	210
Pabna	361	291	336	270	364	288	344	265
Sirajganj	340	250	315	230	273	220	246	211
<b>Rajshahi Division</b>	<b>303</b>	<b>237</b>	<b>286</b>	<b>222</b>	<b>290</b>	<b>234</b>	<b>272</b>	<b>213</b>
Rangpur	280	210	265	190	265	205	250	200
Gaibanda	288	175	250	0	230	180	205	0
Kurigarm	242	200	228	185	242	200	230	190
Nilphamari	262	215	245	195	256	215	242	200
Lalmonirhat	261	205	243	192	240	210	210	205
Dinajpur	333	269	294	236	313	256	285	230
Thakurgaon	295	260	266	228	270	238	250	220
Panchagar	290	230	271	210	290	231	270	211
<b>Rangpur Division</b>	<b>281</b>	<b>221</b>	<b>258</b>	<b>205</b>	<b>263</b>	<b>217</b>	<b>243</b>	<b>208</b>
<b>Bangladesh</b>	<b>328</b>	<b>256</b>	<b>307</b>	<b>238</b>	<b>325</b>	<b>252</b>	<b>304</b>	<b>237</b>

**September & October 2016**

(wage in taka)

Name of Distict/Division	September				October			
	Without food		With food		Without food		With food	
	Male	Female	Male	Female	Male	Female	Male	Female
Bandarban	346	263	325	230	364	258	330	230
Khagrachhari	312	221	0	0	312	220	0	0
Rangamati	400	283	382	270	389	283	370	268
Chattagram	438	331	420	328	436	318	426	310
Coxs Bazar	425	350	395	320	430	363	400	330
Cumilla	337	269	320	255	347	280	332	260
Chandpur	314	260	0	0	313	0	300	0
Brahmanbaria	331	255	300	240	313	255	285	238
Noakhali	372	0	345	0	375	0	355	0
Lakshmipur	336	0	310	0	335	0	310	0
Feni	369	0	350	0	343	0	323	0
<b>Chattagram Division</b>	<b>362</b>	<b>279</b>	<b>350</b>	<b>274</b>	<b>360</b>	<b>282</b>	<b>343</b>	<b>273</b>
Sylhet	327	250	303	230	340	250	320	230
Maulavi Bazar	323	264	300	232	328	259	300	232
Sunamganj	306	224	277	209	313	241	280	230
Habiganj	331	254	305	230	325	262	305	242
<b>Sylhet Division</b>	<b>322</b>	<b>248</b>	<b>296</b>	<b>225</b>	<b>327</b>	<b>253</b>	<b>301</b>	<b>234</b>
Dhaka	400	330	380	310	400	330	375	315
Gagipur	439	350	412	328	437	350	411	328
Manikganj	363	270	345	240	365	275	350	250
Munshiganj	330	250	305	230	343	250	326	232
Narayanganj	359	268	340	250	363	270	342	250
Narsindhi	372	269	355	250	375	277	355	241
Faridpur	350	0	325	0	335	0	310	0
Rajbari	340	300	320	0	350	300	325	0
Madaripur	320	233	297	0	310	233	300	0
Gopalganj	312	275	300	260	315	280	300	265
Sariatpur	319	251	296	230	322	246	304	225
Mymensingh	331	240	321	225	312	240	305	230
Jamalpur	390	0	365	231	340	0	320	227
Sherpur	341	0	324	0	0	0	318	0
Tangail	309	250	293	225	316	250	294	225
Kishoerganj	317	0	310	0	319	0	288	0
Natrokona	350	300	325	0	312	280	296	0
<b>Dhaka Division</b>	<b>350</b>	<b>276</b>	<b>330</b>	<b>253</b>	<b>345</b>	<b>275</b>	<b>325</b>	<b>253</b>
Barishal	365	280	348	250	370	280	325	253
Jhalokathi	439	0	410	0	428	0	405	0
Perojpur	419	291	403	270	368	243	350	228
Bhola	387	0	360	0	387	0	354	0
Patuakhali	366	0	335	0	371	0	355	0
Barguna	370	0	355	0	370	0	352	0
<b>Barishal Division</b>	<b>391</b>	<b>286</b>	<b>369</b>	<b>260</b>	<b>382</b>	<b>262</b>	<b>357</b>	<b>241</b>

Contd.

**September & October 2016**

(wage in taka)

Name of Distict/Division	September				October			
	Without food		With food		Without food		With food	
	Male	Female	Male	Female	Male	Female	Male	Female
Jashore	250	222	220	200	245	205	215	200
Jhenaidah	257	230	243	212	255	220	251	210
Magura	335	0	310	0	300	0	276	0
Narial	300	205	275	0	290	210	266	0
Khulna	327	0	305	0	312	0	299	0
Bagerhat	339	0	320	0	362	220	329	0
Satkhira	248	204	0	0	255	205	0	0
Kushita	306	0	300	0	276	0	255	0
Chuadang	215	0	200	0	222	0	210	0
Meherpur	235	200	222	0	230	200	209	190
<b>Khulna Division</b>	<b>281</b>	<b>212</b>	<b>266</b>	<b>206</b>	<b>275</b>	<b>210</b>	<b>257</b>	<b>200</b>
Rajshahi	272	220	244	204	275	219	253	212
Noagoan	275	221	260	207	272	217	258	205
Natore	294	216	273	209	281	216	268	206
Nawbganj	244	205	234	190	237	205	233	193
Bogura	271	220	263	200	278	0	263	234
Joypurhat	303	230	285	210	285	250	280	230
Pabna	322	266	304	250	333	263	322	260
Sirajganj	300	216	274	0	283	210	279	200
<b>Rajshahi Division</b>	<b>285</b>	<b>224</b>	<b>267</b>	<b>210</b>	<b>281</b>	<b>226</b>	<b>270</b>	<b>218</b>
Rangpur	270	200	250	180	250	205	240	185
Gaibanda	232	180	210	0	250	200	220	0
Kurigam	242	195	222	182	245	200	224	180
Nilphamari	250	210	240	195	250	210	240	190
Lalmonirhat	242	212	220	205	245	215	230	205
Dinajpur	302	250	280	236	300	220	285	200
Thakurgaon	270	238	250	218	264	240	250	220
Panchagar	281	<b>220</b>	262	201	280	220	260	205
<b>Rangpur Division</b>	<b>261</b>	<b>213</b>	<b>242</b>	<b>202</b>	<b>261</b>	<b>214</b>	<b>244</b>	<b>198</b>
<b>Bangladesh</b>	<b>322</b>	<b>248</b>	<b>303</b>	<b>233</b>	<b>319</b>	<b>246</b>	<b>300</b>	<b>231</b>

**November & December 2016**

(wage in taka)

Name of Distict/Division	November				December			
	Without food		With food		Without food		With food	
	Male	Female	Male	Female	Male	Female	Male	Female
Bandarban	352	246	325	225	352	260	325	232
Khagrachari	329	212	0	0	316	213	0	0
Rangamati	390	284	370	265	397	288	375	268
Chattagram	458	344	440	320	451	346	441	323
Coxs Bazar	460	373	427	350	400	300	375	290
Cumilla	354	289	340	272	348	286	336	270
Chandpur	320	0	300	0	339	0	320	0
Brahmanbaria	317	250	309	238	325	255	305	240
Noakhali	380	0	360	0	380	0	365	250
Lakshmipur	337	0	315	0	358	0	330	0
Feni	345	0	323	0	350	0	325	0
<b>Chattagram Division</b>	<b>367</b>	<b>285</b>	<b>351</b>	<b>278</b>	<b>365</b>	<b>278</b>	<b>350</b>	<b>268</b>
Sylhet	350	270	325	255	346	270	328	250
Maulavi Bazar	355	274	330	250	350	275	330	252
Sunamganj	317	243	285	232	330	250	300	242
Habiganj	325	262	305	245	342	266	315	245
<b>Sylhet Division</b>	<b>337</b>	<b>262</b>	<b>311</b>	<b>246</b>	<b>342</b>	<b>265</b>	<b>318</b>	<b>247</b>
Dhaka	406	350	387	330	373	350	368	325
Gazipur	440	360	425	338	434	350	412	336
Manikganj	334	280	312	260	333	236	315	212
Munshiganj	344	250	336	230	368	250	344	230
Narayanganj	365	275	345	253	381	269	360	250
Narsingdi	383	273	370	242	361	272	350	266
Faridpur	364	0	340	0	338	0	325	0
Rajbari	370	320	350	0	375	320	350	0
Madaripur	310	233	283	0	317	267	290	0
Gopalganj	325	300	317	288	330	300	315	288
Shariatpur	331	241	304	220	332	251	304	230
Tangail	360	270	337	235	336	270	312	250
Kishoreganj	342	0	325	0	348	250	325	0
<b>Dhaka Division</b>	<b>360</b>	<b>287</b>	<b>341</b>	<b>266</b>				
Mymensing	359	250	330	232	357	255	332	235
Jamalpur	347	0	325	262	355	0	328	265
Sherpur	357	0	336	0	329	260	320	0
Netrokona	363	290	335	0	365	295	340	0
<b>Mymensing Division</b>	<b>357</b>	<b>270</b>	<b>332</b>	<b>247</b>	<b>352</b>	<b>270</b>	<b>330</b>	<b>250</b>
Barishal	342	280	325	263	366	285	330	260
Jhalokathi	433	0	405	0	426	0	400	0
Perojpur	390	257	370	237	415	290	392	270
Bhola	388	0	360	0	416	0	395	0
Patuakhali	371	0	361	0	401	0	385	0
Barguna	372	0	349	0	400	0	390	0
<b>Barishal Division</b>	<b>383</b>	<b>269</b>	<b>362</b>	<b>250</b>	<b>404</b>	<b>288</b>	<b>382</b>	<b>265</b>

Contd.

**November & December 2016**

(wage in taka)

Name of Distict/Division	November				December			
	Without food		With food		Without food		With food	
	Male	Female	Male	Female	Male	Female	Male	Female
Jashore	245	220	215	200	234	220	213	200
Jhenaidah	329	250	300	230	266	218	263	200
Magura	332	0	310	0	314	0	300	0
Narail	311	215	290	0	312	230	297	210
Khulna	322	0	300	0	327	0	305	0
Bagerhat	347	230	343	0	348	235	342	0
Satkhira	264	210	0	0	261	215	0	0
Kushtia	318	0	305	0	325	0	310	0
Chuadanga	225	0	210	0	224	0	210	0
Meherpur	230	205	209	0	230	205	215	0
<b>Khulna Division</b>	<b>292</b>	<b>222</b>	<b>287</b>	<b>215</b>	<b>284</b>	<b>221</b>	<b>273</b>	<b>203</b>
Rajshahi	288	246	255	216	284	239	254	218
Naogaon	302	253	291	235	290	232	278	223
Natore	297	220	268	206	283	225	268	207
Chapai Nawabganj	247	225	235	207	237	220	234	200
Bogura	336	261	300	234	330	240	299	220
Joypurhat	290	245	275	222	280	250	265	225
Pabna	360	286	340	269	357	288	353	270
Sirajganj	302	220	287	200	308	220	292	210
<b>Rajshahi Division</b>	<b>303</b>	<b>245</b>	<b>281</b>	<b>224</b>	<b>296</b>	<b>239</b>	<b>280</b>	<b>222</b>
Rangpur	305	220	294	200	290	220	270	200
Gaibandha	250	225	244	0	250	222	240	0
Kurigram	275	210	251	190	248	210	225	200
Nilphamari	290	215	270	192	280	215	260	195
Lalmonirhat	245	220	230	205	270	225	250	212
Dinajpur	314	230	300	210	330	258	310	230
Thakurgaon	294	262	275	240	300	266	280	245
Panchagar	305	246	285	227	305	230	293	205
<b>Rangpur Division</b>	<b>285</b>	<b>229</b>	<b>269</b>	<b>209</b>	<b>284</b>	<b>231</b>	<b>266</b>	<b>211</b>
<b>BANGLADESH</b>	<b>336</b>	<b>259</b>	<b>317</b>	<b>242</b>	<b>335</b>	<b>259</b>	<b>317</b>	<b>241</b>

## 7.6 Area Irrigated By Different Means

Table 7.6. Area (in Acres) Irrigated under Different Means and by Region 2014-15 to 2016-17  
Year: 2014-15.

(In '000' Acres)

SL NO	Name of Region	Power pump	Tube-well			Total Tube-well	Traditional Method	Total Irrigated Area	Cropped area	%of Irrigated area
			Deep	Shallow	Hand					
1	Bandarban	9	-	-	-	-	5	14	98	14.29
2	Khagrachari	29	-	-	-	-	29	58	156	37.18
3	Rangamati	18	-	-	-	-	9	27	126	21.43
4	Chattagram	194	12	14	2	28	47	269	820	32.80
5	Coxs Bazar	98	8	30	..	38	17	153	353	43.34
6	Cumilla	84	151	201	5	357	10	451	1048	43.03
7	Chandpur	131	25	23	1	49	5	185	367	50.41
8	Brahmmanbaria	86	33	137	1	171	11	268	488	54.92
9	Noakhali	133	28	16	-	44	1	178	698	25.50
10	Lakshmipur	102	2	9	-	11	7	120	465	25.81
11	Feni	50	11	18	-	29	2	81	289	28.03
	<b>Chattagram Division</b>	<b>934</b>	<b>270</b>	<b>448</b>	<b>9</b>	<b>727</b>	<b>143</b>	<b>1804</b>	<b>4908</b>	<b>36.73</b>
12	Sylhet	117	3	22	1	26	66	209	631	33.12
13	Maulavi Bazar	38	1	2	3	6	58	102	532	19.17
14	Sunamganj	241	1	52	-	53	65	359	633	56.71
15	Habiganj	131	20	49	-	69	18	218	650	33.54
	<b>Sylhet Division</b>	<b>527</b>	<b>25</b>	<b>125</b>	<b>4</b>	<b>154</b>	<b>207</b>	<b>888</b>	<b>2446</b>	<b>36.30</b>
16	Dhaka	15	13	99	-	112	3	130	253	51.38
17	Gagipur	52	39	85	-	124	3	179	305	58.69
18	Manikganj	1	11	136	-	147	1	149	462	32.25
19	Munshiganj	68	3	54	-	57	5	130	282	46.10
20	Narayanganj	36	3	40	-	43	1	80	172	46.51
21	Narsindhi	31	7	131	1	139	1	171	356	48.03
22	Faridpur	13	16	274	-	290	1	304	517	58.80
23	Rajbari	21	22	167	-	189		210	338	53.13
24	Madaripur	67	0	60	-	60	1	128	425	30.12
25	Gopalganj	106	2	92	-	94	18	218	358	60.89
26	Sariatpur	66	2	34	-	36	1	103	204	50.49
27	Mymensingh	22	248	404	1	653	17	692	1501	46.10
28	Jamalpur	1	17	390	1	408	6	415	644	64.44
29	Sherpur	14	10	226	-	236	5	255	499	51.10
30	Tangail	1	59	449	1	509	9	519	917	56.60
31	Kishoerganj	172	32	207	1	240	20	432	713	60.59
32	Netrokona	119	22	281	-	303	14	436	782	55.75
	<b>Dhaka Division</b>	<b>805</b>	<b>506</b>	<b>3129</b>	<b>5</b>	<b>3640</b>	<b>106</b>	<b>4551</b>	<b>8728</b>	<b>52.14</b>

Contd.



SL NO	Name of Region	Power pump	Tube-well			Total Tube-well	Traditional Method	Total Irrigated Area	Cropped area	%of Irrigated area
			Deep	Shallow	Hand					
33	Barishal	150	-	-	1	1	10	161	611	26.35
34	Jhalokathi	30	-	-	-	-	14	44	206	21.36
35	Perojpur	39	-	-	1	1	21	61	300	20.33
36	Bhola	126	-	-	-	-	20	146	907	15.10
37	Patuakhali	5	-	-	-	-	26	31	695	4.46
38	Barguna	23	-	-	-	-	3	26	363	7.16
	<b>Barishal Division</b>	<b>373</b>	-	-	<b>2</b>	<b>2</b>	<b>94</b>	<b>469</b>	<b>3082</b>	<b>15.22</b>
39	Jashore	20	171	397	-	568	-	588	1022	57.53
40	Jhenaidah	4	30	400	-	430	17	451	709	63.61
41	Magura	9	2	255	-	257	7	273	387	70.54
42	Narial	7	-	136	-	136	-	143	321	44.55
43	Khulna	36	-	110	2	112	17	165	414	39.86
44	Bagerhat	66	-	29	1	30	27	123	452	27.21
45	Satkhira	15	45	177	..	222	1	238	551	43.19
46	Kushtia	43	14	338	1	353	94	490	585	83.76
47	Chuadanga	3	143	310	6	459	1	463	513	90.25
48	Meherpur	-	14	279	-	293	-	293	336	87.20
	<b>Khulna Division</b>	<b>203</b>	<b>419</b>	<b>2431</b>	<b>10</b>	<b>2860</b>	<b>164</b>	<b>3227</b>	<b>5290</b>	<b>61.00</b>
49	Rajshahi	17	341	226	-	567	2	586	926	63.28
50	Noagoan	57	353	458	-	811	31	899	1431	62.82
51	Natore	5	41	320	1	362	5	372	667	55.77
52	Nawbganj	34	198	93	2	293	5	332	567	58.55
53	Bogura	1	115	605	0	720	3	724	1271	56.96
54	Joypurhat	8	115	178	0	293	1	302	446	67.71
55	Pabna	8	94	249	1	344	12	364	798	45.61
56	Sirajganj	7	49	434	-	483	3	493	753	65.47
	<b>Rajshahi Division</b>	<b>137</b>	<b>1306</b>	<b>2563</b>	<b>4</b>	<b>3873</b>	<b>62</b>	<b>4072</b>	<b>6859</b>	<b>59.37</b>
57	Rangpur	43	48	429	-	477	2	522	988	52.83
58	Gaibanda	4	25	360	-	385	1	390	894	43.62
59	Kurigram	8	19	267	3	289	7	304	644	47.20
60	Nilphamari	10	18	285	7	310	9	329	640	51.41
61	Lalmonirhat	17	8	212	-	220	-	237	476	49.79
62	Dinajpur	5	202	687	-	889	1	895	1497	59.79
63	Thakurgaon	-	96	325	1	422	1	423	686	61.66
64	Panchagar	1	22	167	1	190	1	192	536	35.82
	<b>Rangpur Division</b>	<b>88</b>	<b>438</b>	<b>2732</b>	<b>12</b>	<b>3182</b>	<b>22</b>	<b>3292</b>	<b>6361</b>	<b>51.75</b>
	<b>BANGLADESH</b>	<b>3067</b>	<b>2964</b>	<b>11428</b>	<b>46</b>	<b>14438</b>	<b>798</b>	<b>18303</b>	<b>37674</b>	<b>48.58</b>

NB. (..) Indicates negligible  
Canals included in traditional

**Year: 2015-16**

*(In '000' Acres)*

SL NO	Name of Region	Power pump	Tube-well			Total Tube-well	Traditional Method	Total Irrigated Area	Cropped area	%of Irrigated area
			Deep	Shallow	Hand					
1	Bandarban	9	0	0	„	0	5	14	93	15.05
2	Khagrachari	29	0	0	0	0	31	60	153	39.22
3	Rangamati	18	0	0	„	0	9	27	123	21.95
4	Chattagram	192	12	13	2	27	47	266	772	34.46
5	Coxs Bazar	100	5	24	„	29	15	144	373	38.61
6	Cumilla	84	151	202	5	358	10	452	1032	43.80
7	Chandpur	131	29	23	1	53	3	187	348	53.74
8	Brahmmanbaria	86	33	142	1	176	11	273	510	53.53
9	Noakhali	116	9	22	„	31	„	147	673	21.84
10	Lakshmipur	101	2	9	0	11	7	119	455	26.15
11	Feni	62	6	12	„	18	2	82	285	28.77
	<b>Chattagram Division</b>	<b>928</b>	<b>247</b>	<b>447</b>	<b>9</b>	<b>703</b>	<b>140</b>	<b>1771</b>	<b>4817</b>	<b>36.77</b>
12	Sylhet	121	3	23	1	27	66	214	641	33.39
13	Maulavi Bazar	40	1	3	3	7	60	107	509	21.02
14	Sunamganj	270	1	50	„	51	70	391	628	62.26
15	Habiganj	134	19	50	„	69	18	221	660	33.48
	<b>Sylhet Division</b>	<b>565</b>	<b>24</b>	<b>126</b>	<b>4</b>	<b>154</b>	<b>214</b>	<b>933</b>	<b>2438</b>	<b>38.27</b>
16	Dhaka	16	13	100	..	113	4	133	265	50.19
17	Gagipur	52	39	86	..	125	3	180	304	59.21
18	Manikganj	1	11	145	..	156	1	158	511	30.92
19	Munshiganj	72	3	51	..	54	5	131	302	43.38
20	Narayanganj	35	3	39	..	42	2	79	165	47.88
21	Narsindhi	32	7	128	1	136	2	170	359	47.35
22	Faridpur	12	13	265	..	278	1	291	519	56.07
23	Rajbari	22	22	167	..	189	„	211	339	62.24
24	Madaripur	67	0	59	..	59	1	127	446	28.48
25	Gopalganj	107	2	96	..	98	16	221	349	63.32
26	Sariatpur	65	2	32	..	34	„	99	223	44.39
27	Mymensingh	22	246	407	1	654	16	692	1505	45.98
28	Jamalpur	1	21	392	1	414	6	421	682	61.73
29	Sherpur	14	11	226	„	237	5	256	513	49.90
30	Tangail	1	60	450	1	511	8	520	983	52.90
31	Kishoerganj	167	31	208	1	240	19	426	728	58.52
32	Netrokona	131	23	277	„	300	12	443	818	54.16
	<b>Dhaka Division</b>	<b>817</b>	<b>507</b>	<b>3128</b>	<b>5</b>	<b>3640</b>	<b>101</b>	<b>4558</b>	<b>9011</b>	<b>50.58</b>

Contd.

L NO	Name of Region	Power pump	Tube-well			Total Tube-well	Traditional Method	Total Irrigated Area	Cropped area	%of Irrigated area
			Deep	Shallow	Hand					
33	Barishal	151	0	0	1	1	10	162	468	34.62
34	Jhalokathi	30	0	0	0	0	14	44	201	21.89
35	Perojpur	41	0	„	1	1	20	62	292	21.23
36	Bhola	112	0	0	„	0	23	135	947	14.26
37	Patuakhali	6	0	0	0	0	36	42	662	6.34
38	Barguna	23	0	0	0	0	3	26	520	5.00
	<b>Barishal Division</b>	<b>363</b>	<b>0</b>	<b>0</b>	<b>2</b>	<b>2</b>	<b>106</b>	<b>471</b>	<b>3090</b>	<b>15.24</b>
39	Jashore	18	149	439	„	588	„	606	1021	59.35
40	Jhenaidah	4	30	409	0	439	17	460	742	61.99
41	Magura	9	2	261	0	263	6	278	385	72.21
42	Narial	7	0	135	..	135	„	142	328	43.29
43	Khulna	37	0	113	2	115	17	169	417	40.53
44	Bagerhat	69	0	28	2	30	28	127	455	27.91
45	Satkhira	16	45	177	..	222	1	239	543	44.01
46	Kushtia	47	15	361	„	376	80	503	591	85.11
47	Chuadanga	3	149	310	6	465	1	469	546	85.89
48	Meherpur	„	16	283	0	299	„	<b>299</b>	348	85.92
	<b>Khulna Division</b>	<b>210</b>	<b>406</b>	<b>2516</b>	<b>10</b>	<b>2932</b>	<b>150</b>	<b>3292</b>	<b>5376</b>	<b>61.24</b>
49	Rajshahi	14	361	226	..	587	1	602	954	63.10
50	Noagoan	54	377	444	..	821	29	904	1429	63.26
51	Natore	5	40	317	„	357	2	364	659	55.24
52	Nawbganj	34	200	94	1	295	4	334	633	52.76
53	Bogura	1	134	611	„	745	1	747	1266	59.00
54	Joypurhat	7	117	167	0	284	1	292	455	64.18
55	Pabna	7	91	238	1	330	12	349	840	41.55
56	Sirajganj	7	49	428	..	477	3	487	806	60.42
	<b>Rajshahi Division</b>	<b>129</b>	<b>1369</b>	<b>2525</b>	<b>2</b>	<b>3896</b>	<b>54</b>	<b>4079</b>	<b>7042</b>	<b>57.92</b>
57	Rangpur	36	52	428	..	480	1	517	1002	51.60
58	Gaibanda	2	27	369	..	396	3	401	705	56.88
59	Kurigram	9	21	270	3	294	7	310	631	49.13
60	Nilphamari	10	18	285	7	310	9	329	648	50.77
61	Lalmonirhat	18	8	198	..	206	„	224	470	47.66
62	Dinajpur	13	210	700	..	910	1	924	1497	61.72
63	Thakurgaon	0	113	321	1	435	1	436	681	40.02
64	Panchagar	„	21	134	4	159	1	160	560	28.57
	<b>Rangpur Division</b>	<b>88</b>	<b>470</b>	<b>2705</b>	<b>15</b>	<b>3190</b>	<b>23</b>	<b>3301</b>	<b>6374</b>	<b>51.79</b>
	<b>BANGLADESH</b>	<b>3100</b>	<b>3023</b>	<b>11447</b>	<b>47</b>	<b>14517</b>	<b>788</b>	<b>18405</b>	<b>38148</b>	<b>48.25</b>

NB. (..) Indicates negligible  
Canals included in traditional

Year: 2016-17

(In '000' Acres)

SL No	Nane of Region	Power Pump	Deep Tubewell	Shallow Tubewell	Hand Tubewell	Total Tubewell	Traditional	Total Irrigated area	Cropped area	% of Irrigated area
1	Bandarban	9	0	0	'	0	5	14	95	14.74
2	Khagrachari	30	0	0	0	0	31	61	154	39.61
3	Rangamati	19	0	0	"	0	10	29	122	23.77
4	Chittagong	194	12	13	2	27	47	268	782	34.27
5	Coxs Bazar	101	6	25	'	31	15	147	375	39.2
6	Comilla	85	153	201	5	359	10	454	1032	43.99
7	Chandpur	131	30	23	1	54	3	188	352	53.41
8	Brahmmanbaria	85	33	155	1	189	11	285	512	55.66
9	Noakhali	118	9	222	'	31	2	151	673	22.44
10	Lakshmipur	101	2	9	0	11	7	119	457	26.04
11	Feni	63	7	16	'	23	2	88	282	31.21
	<b>Chittagong Division</b>	<b>936</b>	<b>252</b>	<b>464</b>	<b>9</b>	<b>725</b>	<b>143</b>	<b>1804</b>	<b>4836</b>	<b>37.30</b>
12	Sylhet	121	3	23	1	27	75	223	645	34.57
13	Maulavi Bazar	42	1	3	3	7	57	106	510	20.78
14	Sunamganj	272	1	51	'	52	70	394	627	62.84
15	Habiganj	136	19	50	'	69	18	223	659	33.84
	<b>Sylhet Division</b>	<b>571</b>	<b>24</b>	<b>127</b>	<b>4</b>	<b>155</b>	<b>220</b>	<b>946</b>	<b>2441</b>	<b>38.75</b>
16	Dhaka	16	13	96	'	109	3	128	271	47.23
17	Gagipur	55	39	91	'	130	3	188	305	61.64
18	Manikganj	1	11	147	'	158	1	160	515	31.07
19	Munshiganj	78	3	52	'	55	5	138	302	45.70
20	Narayanganj	35	3	39	'	42	2	79	167	47.31
21	Narsindhi	31	6	127	1	134	2	167	360	46.39
22	Faridpur	13	15	264	'	279	1	293	521	56.24
23	Rajbari	22	20	167	'	187	'	209	340	61.47
24	Madaripur	67	0	59	'	59	1	127	443	28.67
25	Gopalganj	108	2	96	'	98	14	220	352	62.5
26	Sariatpur	64	2	32	'	34	'	98	224	43.75
27	Tangail	14	60	460	1	521	8	530	985	53.11
28	Kishoerganj	159	27	220	1	248	19	426	732	58.20
	<b>Dhaka Division</b>	<b>650</b>	<b>201</b>	<b>1850</b>	<b>3</b>	<b>2054</b>	<b>59</b>	<b>2763</b>	<b>5517</b>	<b>50.08</b>
29	Mymensingh	20	242	393	1	636	16	672	1507	44.59
30	Jamalpur	1	21	394	1	416	3	420	685	61.31
31	Sherpur	14	9	232	'	241	5	260	513	49.90
32	Sherpur	137	24	264	'	288	12	437	824	53.03
	<b>Mymensin Division</b>	<b>172</b>	<b>296</b>	<b>1283</b>	<b>2</b>	<b>1581</b>	<b>36</b>	<b>1788</b>	<b>3529</b>	<b>50.69</b>

Contd.

SL No	Nane of Region	Power Pump	Deep Tubewell	Shallow Tubewell	Hand Tubewell	Total Tubewell	Traditional	Total Irrigated area	Cropped area	% of Irrigated area
33	Barisal	150	0	0	1	1	10	161	468	34.40
34	Jhalokathi	30	0	0	0	0	14	44	203	21.67
35	Perojpur	41	0	'	1	1	20	62	290	21.38
36	Bhola	115	0	0	"	0	20	135	952	14.18
37	Patuakhali	5	0	0	0	0	35	40	660	6.06
38	Barguna	23	0	0	0	0	3	26	525	4.95
	<b>Barisal Division</b>	<b>364</b>	<b>0</b>	<b>0</b>	<b>2</b>	<b>2</b>	<b>102</b>	468	<b>3098</b>	<b>15.11</b>
39	Jessore	17	159	446	"	605	'	622	1022	60.86
40	Jhenaidah	3	30	443	0	473	17	493	746	66.09
41	Magura	9	2	262	0	264	6	279	382	73.04
42	Narial	7	0	134	"	134	"	141	330	42.73
43	Khulna	42	0	119	2	121	17	175	420	41.67
44	Bagerhat	70	0	28	1	29	27	126	452	27.88
45	Satkhira	16	45	178	"	223	1	240	550	43.64
46	Kushtia	36	13	386	"	399	74	509	594	85.69
47	Chuadanga	'5	148	310	6	464	1	470	542	86.72
48	Meherpur	'	16	283	0	299	"	299	342	87.43
	<b>Khulna Division</b>	<b>200</b>	<b>413</b>	<b>2589</b>	<b>9</b>	<b>3011</b>	<b>143</b>	3354	<b>5380</b>	<b>62.34</b>
49	Rajshahi	12	387	225	"	612	"	624	960	65.00
50	Noagoan	53	388	449	"	837	29	919	1430	64.27
51	Natore	5	40	320	"	360	2	367	662	55.44
52	Nawbganj	35	202	90	1	293	4	332	636	52.20
53	Bogra	1	175	614	"	789	1	791	1270	62.28
54	Joypurhat	7	117	167	0	284	1	292	450	64.89
55	Pabna	7	96	275	1	397	12	416	843	48.77
56	Sirajganj	7	52	427	"	479	3	489	810	60.37
	<b>Rajshahi Division</b>	<b>127</b>	<b>1457</b>	<b>2592</b>	<b>2</b>	<b>4051</b>	<b>54</b>	4232	<b>7061</b>	59.93
57	Rangpur	36	54	456	'	510	"	546	1002	54.49
58	Gaibanda	2	28	388	'	416	6	424	720	58.89
59	Kurigram	10	21	280	2	303	9	319	635	50.24
60	Nilphamari	12	24	316	6	346	9	367	648	56.64
61	Lalmonirhat	19	8	204	"	212	"	231	473	48.84
62	Dinajpur	4	210	733	"	943	1	948	1498	63.28
63	Thakurgaon	0	128	341	1	470	1	471	864	51.51
64	Panchagar	'	22	134	1	157	1	158	554	28.52
	<b>Rangpur Division</b>	<b>83</b>	<b>495</b>	<b>2852</b>	<b>10</b>	<b>3357</b>	<b>24</b>	3464	6394	54.18
	<b>BANGLADESH</b>	<b>3103</b>	<b>3138</b>	<b>11757</b>	<b>41</b>	<b>14936</b>	<b>781</b>	18820	<b>38256</b>	<b>49.19</b>

NB. (..) Indicates negligible  
Canals included in traditional

## 7.7 Area Irrigated Under Different Crops

Table 7.7 Area (In Acres) Irrigated under Different Crops by Region 2014-15 to 2016-17

Year: 2014-15

(In '000' Acres)

SLNo	Name of Region	Aman	Boro	Wheat	Sugar-cane	Cotton	Potato	Vegetables	Other Crops	Total Irrigated Area
1	Bandarban	-	8	-	-	1	2	2	1	14
2	Khagrachari	12	27	-	1	3	2	10	3	58
3	Rangamati	0	18	-	-	-	1	5	3	27
4	Chattagram	12	167	-	2	1	11	52	24	269
5	Coxs Bazar	0	123	-	1	-	2	18	9	153
6	Cumilla	8	379	2	-	-	20	19	23	451
7	Chandpur	-	160	-	2	-	15	7	1	185
8	Brahmanbaria	14	242	2	-	-	1	8	1	268
9	Noakhali	2	152	-	-	-	-	23	1	178
10	Lakshmipur	-	114	-	-	-	-	4	3	120
11	Feni	-	74	-	-	-	1	5	1	81
<b>1</b>	<b>Chattagram Division</b>	<b>48</b>	<b>1464</b>	<b>4</b>	<b>6</b>	<b>5</b>	<b>55</b>	<b>153</b>	<b>70</b>	<b>1804</b>
12	Sylhet	15	163	1	-	-	3	17	10	209
13	Maulavi Bazar	-	87	-	-	-	3	8	4	102
14	Sunamganj	59	277	-	-	-	1	8	14	359
15	Habiganj	28	172	-	-	-	4	9	5	218
<b>2</b>	<b>Sylhet Division</b>	<b>102</b>	<b>699</b>	<b>1</b>	<b>-</b>	<b>-</b>	<b>11</b>	<b>42</b>	<b>33</b>	<b>888</b>
16	Dhaka	5	114	-	-	-	2	9	-	130
17	Gagipur	13	158	-	-	-	-	7	1	179
18	Manikganj	10	119	1	-	-	3	2	14	149
19	Munshiganj	1	58	-	-	-	65	5	1	130
20	Narayanganj	4	58	-	-	-	3	14	1	80
21	Narsindhi	13	122	-	-	-	-	32	4	171
22	Faridpur	57	64	75	6	-	1	14	87	304
23	Rajbari	73	79	36	-	-	-	8	14	210
24	Madaripur	5	76	12	-	-	2	6	27	128
25	Gopalganj	9	185	13	-	-	1	5	5	218
26	Sariatpur	17	59	6	-	-	2	9	10	103
27	Mymensingh	15	640	2	1	-	2	28	4	692
28	Jamalpur	48	308	15	6	-	9	13	16	415
29	Sherpur	8	220	3	-	-	6	14	4	255
30	Tangail	68	417	1	1	-	2	20	10	519
31	Kishoerganj	7	400	3	-	-	9	8	5	432
32	Netrokona	20	406	2	-	-	1	4	3	436
<b>3</b>	<b>Dhaka Division</b>	<b>373</b>	<b>3483</b>	<b>169</b>	<b>14</b>	<b>-</b>	<b>108</b>	<b>198</b>	<b>206</b>	<b>4551</b>

Contd.

SL No	Name of Region	Aman	Boro	Wheat	Sugar-cane	Cotton	Potato	Vegetables	Other Crops	Total Irrigated Area
33	Barishal	2	138	2	-	-	1	15	3	161
34	Jhalokathi	1	37	-	-	-		4	2	44
35	Perojpur	-	45	-	-	-	3	10	3	61
36	Bhola	-	116	4	1	2	7	15	1	146
37	Patuakhali	1	3	-	-	-	2	4	21	31
38	Barguna	-	15	-	-	-	2	7	2	26
4	<b>Barishal Division</b>	<b>4</b>	<b>354</b>	<b>6</b>	<b>1</b>	<b>2</b>	<b>15</b>	<b>55</b>	<b>32</b>	<b>469</b>
39	Jashore	125	366	8	1	2	7	41	38	588
40	Jhenaidah	134	190	16	4	4	4	34	65	451
41	Magura	69	92	23	-	-	-	30	59	273
42	Narial	32	90	9	1	-		8	3	143
43	Khulna	3	127	2		-	1	19	13	165
44	Bagerhat	1	102	1		-	1	16	2	123
45	Satkhira	8	172	4		-	9	40	5	238
46	Kushtia	178	90	44	9	3	5	38	123	490
47	Chuadanga	107	104	13	12	14	18	66	129	463
48	Meherpur	59	50	43	2	1	3	53	82	293
5	<b>Khulna Division</b>	<b>716</b>	<b>1383</b>	<b>163</b>	<b>29</b>	<b>24</b>	<b>48</b>	<b>345</b>	<b>519</b>	<b>3227</b>
49	Rajshahi	95	162	68	24	-	86	29	122	586
50	Noagoan	211	467	51	1	-	50	35	84	899
51	Natore	78	161	61	24	-	2	5	41	372
52	Nawbganj	56	113	66	16	-	4	8	69	332
53	Bogura	69	456	4	-	1	123	20	51	724
54	Joypurhat	17	175	6	2	-	87	10	5	302
55	Pabna	65	150	78	3	-	2	9	57	364
56	Sirajganj	101	344	5	1	-	3	15	24	493
6	<b>Rajshahi Division</b>	<b>692</b>	<b>2028</b>	<b>339</b>	<b>71</b>	<b>1</b>	<b>357</b>	<b>131</b>	<b>453</b>	<b>4072</b>
57	Rangpur	25	329	8	1	-	119	16	24	522
58	Gaibanda	37	283	4	1	-	20	26	19	390
59	Kurigram	14	240	24	-	-	12	8	6	304
60	Nilphamari	18	214	12	-	-	49	12	24	329
61	Lalmonirhat	24	131	13	-	-	11	7	51	237
62	Dinajpur	169	430	51	5	-	105	23	112	895
63	Thakurgaon	36	145	143	5	-	55	9	30	423
64	Panchagar	1	99	36	2	-	24	10	20	192
7	<b>Rangpur Division</b>	<b>324</b>	<b>1871</b>	<b>291</b>	<b>14</b>	<b>-</b>	<b>395</b>	<b>111</b>	<b>286</b>	<b>3292</b>
	<b>BANGLADESH</b>	<b>2259</b>	<b>11282</b>	<b>973</b>	<b>135</b>	<b>32</b>	<b>989</b>	<b>1035</b>	<b>1599</b>	<b>18303</b>

NB. (..) Indicates negligible

**Year: 2015-16**

*(In '000' Acres)*

SLNo	Name of Region	Aman	Boro	Wheat	Sugar-cane	Cotton	Potato	Vegetables	Other Crops	Total Irrigated Area
1	Bandarban	0	8	0	„	1	2	2	1	14
2	Khagrachari	12	25	0	1	2	2	10	8	60
3	Rangamati	0	18	0	1	0	1	5	2	27
4	Chattagram	13	164	„	2	1	10	52	24	266
5	Coxs Bazar	0	124	0	1	0	2	10	7	144
6	Cumilla	6	379	2	1	0	21	19	24	452
7	Chandpur	„	158	„	2	0	19	7	1	187
8	Brahmmanbaria	15	245	2	0	0	1	9	1	273
9	Noakhali	„	136	„	„	0	„	9	2	147
10	Lakshmipur	0	111	„	„	0	„	4	4	119
11	Feni	2	73	„	„	0	1	1	5	82
<b>1</b>	<b>Chattagram Division</b>	<b>48</b>	<b>1441</b>	<b>4</b>	<b>8</b>	<b>4</b>	<b>59</b>	<b>128</b>	<b>79</b>	<b>1771</b>
12	Sylhet	53	130	„	0	0	2	18	11	214
13	Maulavi Bazar	0	91	„	0	0	3	8	5	107
14	Sunamganj	55	312	„	„	0	1	11	12	391
15	Habiganj	14	191	„	0	0	4	8	4	221
<b>2</b>	<b>Sylhet Division</b>	<b>122</b>	<b>724</b>	<b>„</b>	<b>0</b>	<b>0</b>	<b>10</b>	<b>45</b>	<b>32</b>	<b>933</b>
16	Dhaka	5	115	„	„	0	2	11	„	133
17	Gagipur	20	152	„	„	„	„	7	1	180
18	Manikganj	16	117	1	„	0	3	3	18	158
19	Munshiganj	„	55	„	„	0	70	5	1	131
20	Narayanganj	3	58	„	„	0	4	13	1	79
21	Narsindhi	12	124	„	„	0	„	30	4	170
22	Faridpur	48	71	74	6	0	1	14	77	291
23	Rajbari	75	78	35	0	0	„	8	15	211
24	Madaripur	5	76	12	„	„	2	7	25	127
25	Gopalganj	7	188	15	„	0	1	5	5	221
26	Sariatpur	5	65	7	„	0	3	9	10	99
27	Mymensingh	15	640	2	1	„	2	28	4	692
28	Jamalpur	49	309	17	6	0	10	14	16	421
29	Sherpur	9	220	3	„	0	5	14	5	256
30	Tangail	71	414	2	1	„	3	20	9	520
31	Kishoerganj	9	394	3	„	0	8	8	4	426
32	Netrokona	19	414	2	„	0	1	4	3	443
<b>3</b>	<b>Dhaka Division</b>	<b>368</b>	<b>3490</b>	<b>173</b>	<b>14</b>	<b>0</b>	<b>115</b>	<b>199</b>	<b>198</b>	<b>4558</b>

Contd.



SL No	Name of Region	Aman	Boro	Wheat	Sugar-cane	Cotton	Potato	Vegetables	Other Crops	Total Irrigated Area
33	Barishal	2	138	2	„	0	1	16	3	162
34	Jhalokathi	1	23	„	„	0	„	18	2	44
35	Perojpur	0	45	„	„	0	3	11	3	62
36	Bhola	„	99	9	1	0	7	18	1	135
37	Patuakhali	2	3	„	0	0	2	4	31	42
38	Barguna	„	15	0	„	0	2	7	2	26
4	<b>Barishal Division</b>	<b>5</b>	<b>323</b>	<b>11</b>	<b>1</b>	<b>0</b>	<b>15</b>	<b>74</b>	<b>42</b>	<b>471</b>
39	Jashore	141	354	9	1	3	7	52	39	606
40	Jhenaidah	140	173	17	3	4	3	36	84	460
41	Magura	74	85	19	„	„	„	32	68	278
42	Narial	32	88	10	1	0	„	8	3	142
43	Khulna	3	130	1	0	0	1	26	8	169
44	Bagerhat	1	103	1	„	0	1	15	6	127
45	Satkhira	8	172	5	„	0	9	40	5	239
46	Kushtia	184	77	37	7	2	6	43	147	503
47	Chuadanga	107	104	13	12	14	18	66	135	469
48	Meherpur	60	42	41	2	1	3	60	90	299
5	<b>Khulna Division</b>	<b>750</b>	<b>1328</b>	<b>153</b>	<b>26</b>	<b>24</b>	<b>48</b>	<b>378</b>	<b>585</b>	<b>3292</b>
49	Rajshahi	95	158	66	19	„	85	46	133	602
50	Noagoan	230	159	56	1	0	51	35	72	904
51	Natore	93	139	58	30	„	2	5	37	364
52	Nawbganj	64	113	70	11	0	2	8	65	334
53	Bogura	70	463	3	„	1	132	32	46	747
54	Joypurhat	17	173	6	2	0	80	10	4	292
55	Pabna	65	136	76	3	0	1	13	55	349
56	Sirajganj	94	343	5	1	0	3	15	26	487
6	<b>Rajshahi Division</b>	<b>728</b>	<b>1984</b>	<b>340</b>	<b>67</b>	<b>1</b>	<b>356</b>	<b>164</b>	<b>439</b>	<b>4079</b>
57	Rangpur	20	336	8	2	„	110	18	23	517
58	Gaibanda	42	288	4	1	„	21	26	19	401
59	Kurigram	14	240	26	„	0	12	10	8	310
60	Nilphamari	20	216	12	„	„	50	11	20	329
61	Lalmonirhat	25	128	4	„	„	10	7	50	224
62	Dinajpur	177	428	48	5	0	110	40	116	924
63	Thakurgaon	37	139	154	10	0	56	9	31	436
64	Panchagar	1	72	35	1	0	19	10	22	160
7	<b>Rangpur Division</b>	<b>336</b>	<b>1847</b>	<b>291</b>	<b>19</b>	<b>0</b>	<b>388</b>	<b>131</b>	<b>289</b>	<b>3301</b>
	<b>BANGLADESH</b>	<b>2357</b>	<b>11137</b>	<b>972</b>	<b>135</b>	<b>29</b>	<b>991</b>	<b>1119</b>	<b>1665</b>	<b>18405</b>

NB. (..) Indicates negligible

**Year: 2016-17**

*(In '000' Acres)*

SL No	Name of Region	Aman	Boro	Wheat	Sugar-cane	Cotton	Potato	Vegetables	Other Crops	Total Irrigated Area
1	Bandarban	0	8	0	“	1	2	2	1	14
2	Khagrachari	12	26	0	1	2	2	10	8	61
3	Rangamati	0	18	0	1	0	1	6	3	29
4	Chittagong	6	173	“	3	“	10	52	29	268
5	Coxs Bazar	0	124	0	1	0	2	11	9	147
6	Comilla	4	380	2	1	0	22	20	25	454
7	Chandpur	“	158	1	2	0	19	7	1	188
8	Brahmanbaria	18	253	1	0	0	1	10	2	285
9	Noakhali	“	143	“	“	0	“	6	2	151
10	Lakshmipur	0	108	“	“	0	“	4	7	119
11	Feni	“	75	“	“	“	1	5	7	88
	<b>Chittagong Division</b>	<b>40</b>	<b>1461</b>	<b>4</b>	<b>9</b>	<b>3</b>	<b>60</b>	<b>133</b>	<b>94</b>	<b>1804</b>
12	Sylhet	62	130	“	0	0	2	18	11	223
13	Maulavi Bazar	7	82	“	0	“	4	9	4	106
14	Sunamganj	56	314	“	“	0	1	11	12	394
15	Habiganj	14	190	“	0	0	4	10	4	223
	<b>Sylhet Division</b>	<b>139</b>	<b>716</b>	<b>“</b>	<b>0</b>	<b>0</b>	<b>11</b>	<b>48</b>	<b>32</b>	<b>946</b>
16	Dhaka	6	111	“	“	0	2	9	“	128
17	Gagipur	21	157	“	“	“	“	7	2	188
18	Manikganj	17	117	1	“	0	2	4	19	160
19	Munshiganj	“	55	“	“	0	77	5	1	138
20	Narayanganj	2	58	“	“	0	4	14	1	79
21	Narsindhi	11	121	“	“	0	“	33	2	167
22	Faridpur	50	71	75	5	0	1	15	76	293
23	Rajbari	74	79	36	0	0	“	8	12	209
24	Madaripur	5	77	12	“	“	2	7	24	127
25	Gopalganj	7	184	18	“	0	1	5	5	220
26	Sariatpur	12	57	7	“	0	3	9	10	98
27	Tangail	71	418	5	1	“	3	22	10	530
28	Kishoerganj	11	392	2	“	0	9	8	4	426
	<b>Dhaka Division</b>	<b>287</b>	<b>1894</b>	<b>156</b>	<b>5</b>	<b>0</b>	<b>104</b>	<b>147</b>	<b>166</b>	<b>2763</b>
29	Mymensingh	23	608	2	1	“	5	29	4	672
30	Jamalpur	45	311	17	6	0	10	15	16	420
31	Sherpur	9	220	5	“	0	6	14	6	260
32	Sherpur	8	419	2	“	0	1	4	3	437
	<b>Mymensing Division</b>	<b>85</b>	<b>1558</b>	<b>29</b>	<b>7</b>	<b>0</b>	<b>22</b>	<b>62</b>	<b>29</b>	<b>1789</b>

Contd.

SL No	Name of Region	Aman	Boro	Wheat	Sugar-cane	Cotton	Potato	Vegetables	Other Crops	Total Irrigated Area
33	Barisal	2	139	2	“	0	1	15	2	161
34	Jhalokathi	1	25	“	“	0	“	16	2	44
35	Perojpur	0	43	“	“	0	3	13	3	62
36	Bhola	2	104	3	1	0	6	19	“	135
37	Patuakhali	2	1	1	“	0	1	3	32	40
38	Barguna	“	15	0	“	0	2	7	2	26
	<b>Barisal Division</b>	<b>7</b>	<b>327</b>	<b>6</b>	<b>1</b>	<b>0</b>	<b>13</b>	<b>73</b>	<b>41</b>	<b>468</b>
39	Jessore	136	366	1	1	2	7	52	37	622
40	Jhenaidah	146	206	8	3	4	4	36	86	493
41	Magura	83	88	18	“	“	“	32	58	279
42	Narial	28	87	11	1	0	“	8	6	141
43	Khulna	3	132	2	“	0	2	27	9	175
44	Bagerhat	1	104	1	“	0	1	14	5	126
45	Satkhira	8	174	4	“	0	8	40	6	240
46	Kushtia	189	85	19	9	2	5	46	154	509
47	Chuadanga	107	104	13	12	14	18	66	136	470
48	Meherpur	59	50	10	2	“	3	71	104	299
	<b>Khulna Division</b>	<b>780</b>	<b>1396</b>	<b>87</b>	<b>28</b>	<b>22</b>	<b>48</b>	<b>392</b>	<b>601</b>	<b>3354</b>
49	Rajshahi	102	159	62	18	“	104	50	129	624
50	Noagoan	226	466	57	1	0	56	35	78	919
51	Natore	91	141	56	32	“	2	8	37	367
52	Nawbganj	66	113	65	3	0	3	8	54	332
53	Bogra	91	459	6	1	“	160	29	45	791
54	Joypurhat	17	173	6	2	0	80	10	4	292
55	Pabna	89	145	77	3	0	2	17	82	416
56	Sirajganj	90	340	6	1	0	3	16	33	489
	<b>Rajshahi Division</b>	<b>772</b>	<b>1966</b>	<b>335</b>	<b>61</b>	<b>0</b>	<b>410</b>	<b>173</b>	<b>458</b>	<b>4232</b>
57	Rangpur	39	338	9	2	“	117	19	22	546
58	Gaibanda	38	311	5	1	“	21	27	21	424
59	Kurigram	19	244	23	“	0	18	10	5	319
60	Nilphamari	42	210	17	“	“	54	13	31	367
61	Lalmonirhat	26	123	4	“	“	12	7	59	231
62	Dinajpur	181	430	40	5	“	114	42	136	948
63	Thakurgaon	42	142	165	15	0	59	12	36	471
64	Panchagar	1	64	34	1	0	19	11	28	158
	<b>Rangpur Division</b>	<b>338</b>	<b>1862</b>	<b>297</b>	<b>24</b>	<b>0</b>	<b>414</b>	<b>141</b>	<b>338</b>	<b>3464</b>
	<b>BANGLADESH</b>	<b>2496</b>	<b>11240</b>	<b>914</b>	<b>135</b>	<b>25</b>	<b>1082</b>	<b>1169</b>	<b>1759</b>	<b>18820</b>

NB. (..) Indicates negligible

## 7.8. Area Irrigated by Different Means and by Different Crops.

Table 7.8.1 Area Irrigated under Different Means and Different Crops 2015-16 to 2016-17

**2015-16**

(In '000' Acres)

Name of crop	Power Pump	Deep tube-well	Shallow tube-well	Hand tube-well	Total tube-well	Traditional	Total Irrigated Area under different crops
Aman	2015-2016	2015-2016	2015-2016	2015-2016	2015-2016	2015-2016	2015-2016
Boro	397	387	1466	6	1859	101	2357
Wheat	1876	1839	6927	29	8785	477	11137
Sugarcane	164	160	605	2	767	42	972
Cotton	23	22	84	0	106	6	135
Potato	5	5	18	0	23	1	29
Vegetables	167	163	616	3	782	42	991
Others	188	184	696	3	883	48	1119
Total Area	280	273	1035	4	1312	71	1665
<b>Total Area under different means</b>	<b>3100</b>	<b>3023</b>	<b>11447</b>	<b>47</b>	<b>14517</b>	<b>788</b>	<b>18405</b>

(Canals included in traditional.)

**2016-17**

(In '000' Acres)

Name of crop	Power Pump	Deep tube-well	Shallow tube-well	Hand tube-well	Total tube-well	Traditional	Total Irrigated Area under different crops
Aman	2016-2017	2016-2017	2016-2017	2016-2017	2016-2017	2016-2017	2016-2017
Boro	412	416	1559	5	1980	103	2495
Wheat	1853	1874	7022	25	8921	466	11240
Sugarcane	151	153	571	2	725	38	914
Cotton	22	23	84	0	107	6	135
Potato	4	4	16	0	20	1	25
Vegetables	178	180	676	2	850	45	1081
Others	193	195	730	3	929	49	1171
Total Area	290	193	1099	4	1396	73	1759
<b>Total Area under different means</b>	<b>3103</b>	<b>3138</b>	<b>11757</b>	<b>41</b>	<b>14936</b>	<b>781</b>	<b>18820</b>

(Canals included in traditional.)

**Table 7.8.2 Percentage of Increase/decreases of Irrigated Area Under Different Means 2015-16 and 2016-17.**

Means of Irrigation	Irrigated area 2015-16	Irrigated area 2016-2017	Percentage of increase/decrease	
			2015-2016	2016-2017
Power Pump	3100	3103	(+)1.08%	(+)0.10%
Deep Tube-well	3023	3138	(+)1.65%	(+)3.80%
Shallow Tube-well	11447	11757	(+)0.17%	(+)2.71%
Hand Tube-well	47	41	(-)2.17%	(-)12.77%
Traditional	788	781	(-)1.25%	(-)0.89%

**Table 7.8.3 Percentage of Increase/Decreases of Irrigated Area Under Different Crops 2015-16 and 2016-17.**

Name of Crops	Irrigated area 2015-2016	Irrigated area 2016-2017	Percentage of increase/decrease	
			2015-2016	2016-2017
Aman	2357	2496	(+)4.34%	(+)5.90%
Boro	11137	11240	(-)1.28%	(+)0.92%
Wheat	972	914	(+)0.10%	(-)5.97%
Sugarcane	135	135	0%	0%
Cotton	29	25	(-)9.38%	(-)13.79%
Potato	991	1082	(+)0.20%	(+)9.18%
Vegetables	1119	1169	(+)8.12%	(+)4.47%
Others	1665	1759	(+)4.13%	(+)5.65%

# *Chapter 8*

**AGRICULTURE CENSUS-2008**



## 8.1 Number of Non-Farm and Farm Holdings of Bangladesh by Districts

(Area in acres)

Zila	All Holdings	Non-Farm holdings			Farm holdings							Total Farm holdings
		With no operating area	With no cultivated area	with 0.01-0.04 acre cultivated area	Small					Medium	Large	
					0.05-0.49 acre	0.50-0.99 acre	1.00-1.49 acre	1.50-2.49 acre	Total small	(2.50-7.49) acre	(7.50+) acres	
1	2	3	4	5	6	7	8	9	10	11	12	13
<b>BANGLADESH</b>	<b>28695763</b>	<b>1517217</b>	<b>10881791</b>	<b>1113572</b>	<b>4247673</b>	<b>3610131</b>	<b>2484406</b>	<b>2470162</b>	<b>12812372</b>	<b>2136415</b>	<b>234396</b>	<b>1518318</b>
<b>Barishal Division</b>	<b>1731282</b>	<b>20591</b>	<b>381628</b>	<b>152220</b>	<b>423233</b>	<b>213789</b>	<b>165638</b>	<b>175719</b>	<b>1001379</b>	<b>157501</b>	<b>17963</b>	<b>1176843</b>
Barishal	482075	2731	114488	42802	118629	75423	50745	45611	290408	29899	1747	322054
Bhola	347515	2943	94043	28098	70223	46927	32921	39272	189343	29799	3289	222431
Jhalokati	133204	375	22913	13300	39454	19284	11741	13434	83913	12002	701	96616
Pirojpur	243057	2586	41642	21726	73815	33691	23113	23179	153798	21692	1613	177103
Barguna	201929	3151	38816	14702	48052	2557	20452	22518	116579	25174	3507	145260
Patuakhali	323502	8805	69726	31592	73060	35907	26666	31705	167338	38935	7106	213379
<b>Chattagram Division</b>	<b>4783132</b>	<b>134018</b>	<b>1932402</b>	<b>301453</b>	<b>291753</b>	<b>664569</b>	<b>392727</b>	<b>359527</b>	<b>2234576</b>	<b>252688</b>	<b>27959</b>	<b>2515205</b>
Bandarban	63744	241	17316	764	6078	4851	6176	7564	24669	17197	3557	45423
Chattagram	1298834	97191	785602	48527	129027	96025	58247	50986	334285	30888	2341	367514
Cox's bazar	335825	4033	168736	14785	51559	37370	24285	19809	133023	13846	1402	148271
Brahmanbaria	465720	4179	196734	7317	60050	78105	43676	47183	229014	26813	1663	254790
Chandpur	461192	2015	140865	47906	115526	80671	37864	25441	259502	10543	361	270406
Cumilla	917743	17817	282487	61365	182620	180189	89970	71770	524549	30530	995	556074
Khagrachhari	116475	176	24286	2680	17880	11378	13198	14560	57016	27935	4382	89333
Feni	237575	1124	87793	19828	14964	36151	22638	18744	118497	9881	452	128830
Lakshmipur	332818	1280	77790	38318	93365	52309	28035	25817	199526	14702	1202	215430
Noakhali	544943	5945	126971	55818	113071	80551	58264	63015	314901	36643	4665	356209
Rangamati	108263	17	23822	4145	7613	6969	10374	14638	39594	33710	6921	8225
<b>Dhaka Division</b>	<b>9456838</b>	<b>1188079</b>	<b>3873358</b>	<b>237849</b>	<b>1092014</b>	<b>1070385</b>	<b>727066</b>	<b>702816</b>	<b>3592281</b>	<b>521001</b>	<b>44270</b>	<b>4157552</b>
Dhaka	2266479	932364	1059428	33235	91175	63123	35303	29286	218887	20404	2161	241452
Gazipur	538597	49732	242092	26570	70916	55415	41746	35489	203566	24943	2694	230203
Manikganj	293977	2789	106957	13163	40588	45562	31207	30956	148313	21244	1511	171068
Munshiganj	268766	10869	149795	6128	32113	26194	15453	14145	87905	12573	1496	101974
Narayanganj	532415	129466	266933	16537	51637	35894	14056	11753	113340	5675	464	119479
Narsingdi	414892	14455	179891	8048	73275	63622	35746	26852	199495	12481	522	212498
Faridpur	382686	2654	142072	16105	59849	50596	36224	39282	185951	33550	2354	221855
Gopalganj	230494	942	66394	6696	28784	33883	27733	34194	124594	30035	1833	156462
Madaripur	243774	1589	93874	7701	35917	36042	25736	24688	122383	17203	1024	140610
Rajbari	216579	420	79621	6691	32798	30897	22086	23426	109207	19390	1250	129847
Shariatpur	225523	743	61192	14981	46991	37403	23040	25118	132552	15079	986	148607
Jamalpur	546075	2449	199066	7776	84447	87692	60580	58300	291019	42649	3116	336784
Sherpur	335460	1843	127924	4008	44750	53516	35836	35706	169804	29323	2554	201685
Kishoreganj	597752	8994	265941	14084	74200	77723	57463	51922	261308	41302	6123	308733
Netrakona	458472	4457	158775	12589	50595	62018	51673	57677	221963	53239	7449	282651
Mymensingh	1103260	22660	408911	19077	143395	173571	124467	117620	559053	87352	6207	652612
Tangail	801637	1653	264492	34460	130584	137234	88717	86402	442937	54569	3626	501032

Source: Agriculture Census-2008,BBS

Contd.



Area in acres)

Zila	All Holdings	Non-Farm holdings			Farm holdings							Total Farm holdings
		With no operating area	With no cultivated area	with 0.01-0.04 acre cultivated area	Small					Medium	Large	
					0.05-0.49 acre	0.50-0.99 acre	1.00-1.49 acre	1.50-2.49 acre	Total small	(2.50-7.49) acre	(7.50+) acres	
1	2	3	4	5	6	7	8	9	10	11	12	13
<b>Khulna Division</b>	<b>3435470</b>	<b>46013</b>	<b>1107184</b>	<b>177343</b>	<b>593484</b>	<b>469401</b>	<b>348221</b>	<b>351123</b>	<b>1762229</b>	<b>313293</b>	<b>29408</b>	<b>2104930</b>
Jashore	591030	21418	171368	23621	110204	90577	61284	59329	321394	49788	3441	374623
Jhenaidah	385860	1521	119739	8006	61640	58692	45450	47305	213087	40672	2835	266594
Magura	189589	906	37549	10935	34704	30727	23221	26984	115636	23283	1280	140199
Narail	151052	433	32544	8543	25337	22505	28259	21913	88014	20522	996	109532
Bagerhat	339217	2258	72803	31539	78042	43181	32246	35410	188879	38317	5421	232617
Khulna	502835	8420	250611	36061	60437	40271	32272	34924	167904	35146	4693	207743
Satkhira	436178	1757	137679	44706	84320	54580	37842	35678	212420	34106	5510	252036
Chuadanga	254916	6071	37194	1953	41078	40795	32697	31654	146224	25688	1788	173698
Kushtia	432249	2553	172920	11560	73439	60124	42753	37437	213753	29188	2275	245216
Meherpur	152544	676	38777	419	24283	27949	22197	20489	94918	16585	1169	112672
<b>Rajshahi Division</b>	<b>7663035</b>	<b>104350</b>	<b>3018357</b>	<b>140701</b>	<b>1103599</b>	<b>1006612</b>	<b>733631</b>	<b>735276</b>	<b>3579118</b>	<b>731852</b>	<b>88657</b>	<b>4399627</b>
Bogura	791343	31064	300375	6757	118936	113397	81513	74964	388810	59025	5312	453147
Joypurhat	229123	8326	70701	1492	34438	35006	36612	36515	122571	23921	2112	148604
Dinajpur	662677	2429	263742	4533	76292	84700	61121	70591	292704	85334	13935	391973
Panchagarh	203831	1524	60740	2722	23966	28667	24182	27045	103860	30813	4172	138845
Thakurgaon	297962	908	95250	2883	35826	40337	31551	37336	145050	46113	7758	198921
Pabna	533209	5372	229903	15036	69946	32096	50715	48478	231235	46498	5165	282898
Sirajganj	656830	10376	207315	31124	94755	81430	60056	55439	291680	46203	4406	342289
Naogaon	611822	7374	237015	6612	84226	78679	64755	67874	295534	81877	13110	290521
Natore	392969	5488	140966	6794	65283	51209	39120	37131	192743	40741	3237	239721
Chapinawabgonj	320388	3419	156674	3394	34435	29450	26031	27020	116936	35327	4638	156901
Rajshahi	572365	10271	227207	13506	96552	73941	53054	47716	271263	45513	4605	321381
Gaibandha	581289	5524	240485	8510	95773	84327	56192	48880	285172	38118	3480	326770
Kurigram	469713	2071	175114	16852	83584	65303	44019	43034	235940	36439	3297	275676
Lalmonirhat	274769	2123	90830	9668	46182	40912	27525	27855	142474	27410	2264	172148
Nilphamari	484629	1887	174557	3982	52253	47650	30741	35989	166633	34256	3314	204203
Rangpur	680116	6194	311457	6836	91152	89508	56444	59409	296513	54264	4852	355629
<b>Sylhet Division</b>	<b>1526006</b>	<b>24112</b>	<b>568862</b>	<b>104006</b>	<b>217590</b>	<b>162375</b>	<b>117123</b>	<b>145701</b>	<b>642789</b>	<b>160080</b>	<b>26157</b>	<b>829026</b>
Hobiganj	342178	1801	129256	13978	40391	43014	33385	35491	152281	38341	6521	197143
Moulvibazar	309441	1323	103716	24705	58689	40306	22227	29343	150565	26046	3086	179697
Sunamganj	387205	1835	160540	18110	36761	35623	31459	41756	144599	51407	10714	206720
Sylhet	487182	19153	175350	47213	82749	43432	30052	39111	195344	44286	5836	245466

Source: Agriculture Census-2008, BBS.

## 8.2 Number of Farm and Non-farm Holdings and Ownership of Holdings by Districts/Divisions

Table:8.2.1 Number of Farm and Non-farm Holdings and Ownership of Holdings by Districts/Divisions

Division and District/Zila	All holdings	Non-Farm holdings	Number of farm holdings				Number of holdings			Agriculture labour households
			Total	Small	Medium	Large	Owner	Owner-cum-tenant	Tenant	
1	2	3	4	5	6	7	8	9	10	11
<b>BANGLADESH</b>										
<b>TOTAL</b>	<b>28695763</b>	<b>0</b>	<b>15183183</b>	<b>12812372</b>	<b>2136415</b>	<b>6</b>	<b>7</b>	<b>6278282</b>	<b>3682694</b>	<b>8844402</b>
<b>RURAL</b>	<b>25351506</b>	<b>0</b>	<b>14870576</b>	<b>12531509</b>	<b>2109522</b>	<b>5</b>	<b>7</b>	<b>6137960</b>	<b>2428829</b>	<b>8732259</b>
<b>URBAN</b>	<b>334425</b>	<b>3031650</b>	<b>312607</b>	<b>280863</b>	<b>26893</b>	<b>4851</b>	<b>1950070</b>	<b>140322</b>	<b>1253865</b>	<b>112143</b>
<b>BARISHAL DIVISION</b>										
<b>TOTAL</b>	173128		117684							
	2	554439	3	1001379	157501	17963	1229108	378484	123690	479713
<b>RURAL</b>	162616		115086							
	5	475303	2	977022	156033	17807	1159546	369058	97561	475174
<b>URBAN</b>	105117	79136	25981	24357	1468	156	69562	9426	26129	4539
04 BARGUNA	201929	56669	145260	116579	25174	3507	143484	43029	15416	51506
06 BARISHAL	482075	160021	322054	290408	29899	1747	333718	111015	37342	137014
09 BHOLA	347515	125084	222431	189343	29799	3289	226720	91447	29348	121414
42 JHALOKATI	133204	36588	96616	83913	12002	701	100481	27616	5107	20787
78 PATUAKHALI	323502	110123	213379	167338	38935	7106	241394	58323	23785	81990
79 PIROJPUR	243057	65954	177103	153798	21692	1613	183311	47054	12692	67002
<b>CHATTAGRAM DIVISION</b>										
<b>TOTAL</b>	488313		251520							
	2	2367927	5	2234576	252688	27941	3438946	999597	444589	1270749
<b>RURAL</b>	428993		246701							
	4	1822922	2	2190314	249515	27183	3051140	965334	273460	1254377
<b>URBAN</b>	593198	545005	48193	44262	3173	758	387806	34263	171129	16372
03 BANDARBAN	63744	18321	45423	24669	17197	3557	37027	10744	15973	18945
	129883									
15 CHATTAGRAM	4	931320	367514	334285	30888	2341	931019	165335	202480	182749
22 COX'S BAZAR	335825	187554	148271	133023	13846	1402	231437	64779	39609	95257
46 KHAGRACHHARI	116475	27142	89333	57016	27935	4382	80625	23413	12437	38147
19 CUMILLA	917743	361669	556074	524549	30530	995	622295	260054	35394	278797
30 FENI	237575	108745	128830	118497	9881	452	177160	50532	9883	49660
51 LAKSHMIPUR	332818	117388	215430	199526	14702	1202	237649	73478	21691	116937
75 NOAKHALI	544943	188734	356209	314901	36643	4665	386303	123076	35564	192996

Source: Agriculture Census-2008, BBS

contd.

Division and District/Zila	All holdings	Non-Farm holdings	Number of farm holdings				Number of holdings			Agriculture labour households
			Total	Small	Medium	Large	Owner	Owner-cum-tenant	Tenant	
1	2	3	4	5	6	7	8	9	10	11
26 DHAKA	2266479	2025027	241452	218887	20404	2161	1181671	79282	1005526	88086
33 GAZIPUR	538597	308394	230203	203566	24943	1694	337436	71397	129764	83423
56 MANIKGANJ	293977	122909	171068	148313	21244	1511	187540	82899	23538	76117
59 MUNSHIGANJ	268766	166792	101974	87905	12573	1496	190220	42816	35730	62636
67 NARAYANGANJ	532415	412936	119479	113340	5675	464	325260	49298	157857	41718
68 NARSINGDI	414892	202394	212498	199495	12481	522	301056	84159	29677	74845
29 FARIDPUR	382686	160831	221855	185951	33550	2354	252008	102208	28470	117853
35 GOPALGANJ	230494	74032	156462	124594	30035	1833	150998	68519	10977	73276
54 MADARIPUR	243774	103164	140610	122383	17203	1024	172426	55774	15574	82455
61 MYMENSINGH	1103260	450648	652612	559053	87352	6207	745314	269020	88926	414687
82 RAJBARI	216579	86732	129847	109207	19390	1250	132918	65745	17916	75511
86 SHARIATPUR	225523	76916	148607	132552	15069	986	145291	54647	25585	81341
39 JAMALPUR	546075	209291	336784	291019	42649	3116	324116	163295	58664	225415
48 KISHOREGANJ	597752	289019	308733	261308	41302	6123	406914	139610	51228	224153
72 NETRAKONA	458472	175821	282651	221963	53239	7449	309405	111447	37620	203758
89 SHERPUR	335460	133775	201685	169808	29323	2554	226005	77593	31862	145549
93 TANGAIL	801637	300605	501032	442937	54569	3526	511649	232154	57834	210703
<b>KHULNA DIVISION</b>										
TOTAL	3435470	1330540	2104930	1762229	313293	29408	2177272	941023	317175	1345987
RURAL	3129699	1070444	2059255	1722002	308571	28682	1993139	912804	223756	1325119
URBAN	305771	260096	45675	40227	4722	726	184133	28219	93419	20868
01 BAGERHAT	339217	106600	232617	188879	38317	5421	235792	72173	31252	144577
47 KHULNA	502835	295092	207743	167904	35146	4693	319009	86292	97534	144350
87 SATKHIRA	436178	184142	252036	212420	34106	5510	302240	103903	30035	227847
18 CHUADANGA	254916	81218	173698	146224	25686	1788	146363	91437	17116	102661
41 JASHORE	591030	216407	374623	321394	49788	3441	375892	158654	56484	240843
44 JHENAIDAH	385860	129266	256594	213087	40672	2835	243045	122147	20668	152857
50 KUSHTIA	432249	187033	245216	213753	29188	2275	265720	125990	40539	152738
55 MAGURA	189589	49390	140199	115636	23283	1280	111405	69876	8308	63254
57 MEHERPUR	152544	39872	112672	94918	16585	1169	85685	59340	7519	69138
65 NARAIL	151052	41520	109532	88014	20522	996	92121	51211	7720	47722

Source: Agriculture Census-2008, BBS

contd.

Division and District/Zila	All holdings	Non-Farm holdings	Number of farm holdings				Number of holdings			Agriculture labour households
			Total	Small	Medium	Large	Owner	Owner-cum-tenant	Tenant	
1	2	3	4	5	6	7	8	9	10	11

#### RAJSHAHI DIVISION

TOTAL	7663035	3263408	4399627	3579118	731852	88657	4881568	1951710	829757	3010577
RURAL	7195280	2861526	4333754	3522665	723868	87221	4539719	1922544	733017	2987306
URBAN	467755	401882	65873	56453	7984	1436	341849	29166	96740	23271
64 NAOGAON	611822	221301	390521	295534	81877	13110	364604	195075	52143	264031
69 NATORE	392969	153248	239721	192743	40741	6237	237053	102939	52977	181489
70 CHAPAI										
CHAPINAWABGONJ	320388	163487	156901	116936	35327	4638	220570	67171	32647	95942
81 RAJSHAHI	572365	250984	321381	271263	45513	4605	370734	137950	63681	208189
10 BOGURA	791343	338196	453147	388810	59025	5312	501755	222482	67106	251577
38 JOYPUKHAT	229123	80519	148604	122571	23921	2112	136859	77355	14909	83863
76 PABNA	533209	250311	282898	231235	46498	5165	339986	129087	64136	185107
88 SIRAJGANJ	656830	314541	342289	291680	46203	4406	415289	144728	96813	231920
27 DINAJPUR	662677	270704	391973	292704	85334	13935	413189	190300	59188	281904
77 PANCHAGARH	203831	64986	138845	103860	30813	4172	122280	58701	22850	71867
94 THAKURGAON	297962	99041	198921	145050	46113	7758	180916	87249	29797	121829
32 GAIBANDHA	581289	254519	326770	285172	38118	3480	387435	137339	56515	266281
49 KURIGRAM	469713	194037	275676	235940	36439	3297	302295	111404	56014	229042
52 LALMONIRHAT	274769	102621	172148	142474	27410	2264	169080	66046	39643	118592
73 NILPHAMARI	384629	180426	204203	166633	34256	3314	268970	71622	44037	153639
85 RANGPUR	680116	324487	355629	296513	54264	4852	450553	152262	77301	265305

#### SYLHET DIVISION

TOTAL	1526006	696980	829026	642789	160080	26157	1107666	257605	160735	455850
RURAL	1442654	620916	821738	636607	159225	25906	1048888	254648	139118	454414
URBAN	83352	76064	7288	6182	855	251	58778	2957	21617	1436
36 HABIGANJ	342178	145035	197143	152281	38341	6521	227724	71398	43056	135531
58 MAULVIBAZAR	309441	129744	179697	150565	26046	3086	233220	49211	27010	84895
90 SUNAMGANJ	387205	180485	206720	144599	51407	10714	281207	73254	32744	144194
91 SYLHET	487182	241716	245466	195344	44286	5836	365515	63742	57925	91230

Source: Agriculture Census-2008, BBS

### 8.3 Land Use Statistics of Rural & Urban Areas by Districts/ Divisions

(Area in acres)								
Division and District/Zila	Owned area	Operated area	Homestead area	Net cultivated area	Temporary crops net area	Irrigated area	Temporary crops gross area	Intensity of cropping (%)
1	2	3	4	5	6	7	8	9
<b>BANGLADESH</b>								
<b>TOTAL</b>	<b>22755331</b>	<b>23505192</b>	<b>2166302</b>	<b>19097544</b>	<b>17671319</b>	<b>11981329</b>	<b>30485315</b>	<b>173</b>
<b>RURAL</b>	<b>21623783</b>	<b>22944236</b>	<b>1995702</b>	<b>18815381</b>	<b>17443075</b>	<b>11845974</b>	<b>30120545</b>	<b>173</b>
<b>URBAN</b>	<b>1131547</b>	<b>560956</b>	<b>170600</b>	<b>282163</b>	<b>228244</b>	<b>135355</b>	<b>364769</b>	<b>160</b>
<b>BARISHAL DIVISION</b>								
TOTAL	1586893	1664158	114212	1387956	1179381	199888	2102648	178
RURAL	1534586	1639222	108760	1371997	1169326	197063	2085746	178
URBAN	52306	24936	5452	15959	10055	2825	16901	168
04 BARGUNA	231438	242531	16196	206067	183023	14623	332744	182
06 BARISHAL	367715	368840	31617	296837	248349	86932	424748	171
09 BHOLA	276200	327946	20788	270793	228162	63131	473649	208
42 JHALOKATI	120723	118229	8146	99282	78126	8727	132164	169
78 PATUAKHALI	375633	388411	23196	329151	305077	7537	543849	178
79 PIROJPUR	215184	218202	14270	185827	136644	18938	195494	143
<b>CHATTAGRAM DIVISION</b>								
TOTAL	3220956	3389542	377827	2595144	2179799	1167403	3591552	165
RURAL	3083529	3304676	347676	2556892	2155767	1156499	3557732	165
URBAN	137427	84866	30151	38252	24032	10904	33819	141
03 BANDARBAN	134371	154931	8821	125650	74974	18090	151692	202
15 CHATTAGRAM	504104	499654	89722	338706	304050	126107	496625	163
22 COX'S BAZAR	180261	200648	33225	144392	131159	68542	198317	151
46 KHAGRACHHARI	233520	236136	12019	185004	89332	31162	135462	152
84 RANGAMATI	256970	273561	12044	223159	124418	39051	198442	160
12 BRAHMANBARIA	347508	350131	34615	293292	287908	211230	389934	135
13 CHANDPUR	232159	236673	31443	174380	153288	106885	255522	167
19 CUMILLA	565335	576216	68783	444132	425431	339925	750928	177
30 FENI	149420	152125	20226	108794	100169	56263	161284	161
51 LAKSHMIPUR	197862	218642	20981	173263	136922	43936	274664	201
75 NOAKHALI	419446	490825	45947	384371	352147	126212	578681	164

Source: Agriculture Census-2008, BBS

Contd.

(Area in acres)

Division and District/Zila	Owned area	Operated area	Homestead area	Net cultivated area	Temporary crops net area	Irrigated area	Temporary crops gross area	Intensity of cropping (%)
1	2	3	4	5	6	7	8	9
<b>DHAKA DIVISION</b>								
TOTAL	6247996	6142022	733738	4818856	4564896	3344185	7513644	165
RURAL	5744398	5900139	642565	4725314	4487704	3303123	7395108	165
URBAN	503598	241883	91173	93542	77191	41063	118536	154
26 DHAKA	645265	406811	122189	212113	191016	103970	263891	138
33 GAZIPUR	303975	308518	39038	231963	177862	119337	231140	130
56 MANIKGANJ	244913	252637	32167	196739	186696	100148	318611	171
59 MUNSHIGANJ	142433	157807	22143	122659	120262	70487	175579	146
67 NARAYANGANJ	131605	125911	27132	87528	82278	57251	112991	137
68 NARSINGDI	230597	224519	31783	175545	160566	123975	249059	155
29 FARIDPUR	342912	343965	33489	268707	248692	143193	429439	173
35 GOPALGANJ	261766	267167	21932	223242	216590	143912	274807	127
54 MADARIPUR	207711	200728	24859	156300	149503	70990	231713	155
61 MYMENSINGH	940780	967368	103937	761506	732262	603496	1337569	183
82 RAJBARI	193792	199209	20658	159688	149109	87552	279537	187
86 SHARIATPUR	190881	196013	21136	145845	133866	47169	206988	155
39 JAMALPUR	457875	476711	47762	398375	391038	329777	742969	190
48 KISHOREGANJ	476954	498820	41247	429711	423437	363353	577002	136
72 NETRAKONA	528697	541709	39451	461442	454892	382610	686764	151
89 SHERPUR	291621	302499	28926	254428	248681	222287	483665	194
93 TANGAIL	656219	671629	75889	533066	498146	374680	911920	183
<b>KHULNA DIVISION</b>								
TOTAL	3105337	3264398	234737	2639694	2373388	1698934	3979787	168
RURAL	2972701	3192244	220328	2594658	2337078	1674079	3922418	168
URBAN	132636	72153	14409	45036	36311	24856	57370	158
01 BAGERHAT	346181	381669	21673	307843	249897	67687	301297	121
47 KHULNA	379965	369945	30070	282783	261272	95956	331651	127
87 SATKHIRA	401627	424525	25861	280730	257346	173438	387678	151
18 CHUADANGA	241038	263351	18629	226032	208641	193820	346120	166
41 JASHORE	497237	522095	40442	431466	370263	340379	674505	182
44 JHENAI DAH	388852	403986	29866	342988	316120	260425	592440	187
50 KUSHTIA	312865	335697	31021	276024	259317	207521	519893	200
55 MAGURA	208744	214165	13252	188747	170205	143688	356414	209
57 MEHERPUR	154184	171944	11771	150741	143131	135953	235451	165
65 NARAIL	174644	177020	12152	152340	137197	80068	234337	171

Source: Agriculture Census-2008, BBS

contd.

(Area in acres)

Division and District/Zila	Owned area	Operated area	Homestead area	Net cultivated area	Temporary crops net area	Irrigated area	Temporary crops gross area	Intensity of cropping (%)
1	2	3	4	5	6	7	8	9
<b>RAJSHAHI DIVISION</b>								
TOTAL	7002047	7422304	578319	6282051	6093420	4869598	11684494	192
RURAL	6744398	7304319	554638	6202212	6021126	4817244	11555453	192
URBAN	257649	117985	23681	79839	72294	52354	129041	178
64 NAOGAON	704633	784665	43233	691137	677993	546895	1216204	179
69 NATORE	386570	420884	30696	364062	350093	255508	560488	160
70 CHAPAI CHAPINAWABGONJ	311275	324673	21704	275201	247862	144732	412074	166
81 RAJSHAHI	452068	477074	34062	404413	371937	300711	709315	191
10 BOGURA	625464	670442	60029	557759	551807	496128	1198056	217
38 JOYPUKHAT	221127	238342	16392	205681	202969	191685	465304	229
76 PABNA	454253	482289	46779	403546	387463	246758	672246	174
88 SIRAJGANJ	486985	521327	52150	426108	415569	340311	749122	180
27 DINAJPUR	749513	805444	49956	705603	694371	614453	1369923	197
77 PANCHAGARH	275052	281391	18135	244898	237345	118611	445759	188
94 THAKURGAON	409014	424922	24784	377939	370943	340304	742868	200
32 GAIBANDHA	434504	449549	42074	365610	358717	303985	676641	189
49 KURIGRAM	386631	397061	38981	309241	293860	209725	578458	197
52 LALMONIRHAT	248855	262888	19693	217539	210355	164490	404816	192
73 NILPHAMARI	334061	336812	27422	278857	274937	202558	556419	202
85 RANGPUR	522041	544542	52231	454457	447201	392744	926804	207
<b>SYLHET DIVISION</b>								
TOTAL	1592102	1622769	127468	1373842	1280436	701320	1613190	126
RURAL	1544171	1603636	121735	1364307	1272075	697968	1604088	126
URBAN	47931	19133	5734	9535	8361	3353	9102	109
36 HABIGANJ	372219	398283	26630	352106	342926	254971	485677	142
58 MAULVIBAZAR	271268	277328	26597	227900	196914	65846	267045	136
90 SUNAMGANJ	500209	513550	33206	451402	435266	279344	470999	108
91 SYLHET	448406	433609	41036	342434	305330	101159	389468	128

Source: Agriculture Census-2008, BBS

**Table: 8.4.1 Area Coverage of Important Crops by Rural/Urban by Districts /Divisions**

(Area in acres)

Division and District/Zila	Area under													
	Local Aus	HYV Aus	Local Aman	HYV Aman	Local Boro	Hybrid Boro	HYV Boro	Wheat	Maize	Jute	Pulses	Oil seeds	Sugar cane	Potato
1	2	3	4	5	6	7	8	9	10	11	12	13	14	15
<b>BANGLADESH</b>														
<b>TOTAL</b>	151980	7	449242	486845	166395	210325	634433	64437	66722	109073	107431	1249133	218348	76542
<b>RURAL</b>	149649	101863	444481	481686	162930	207100	628022	63523	65753	107945	106329	1239025	215576	75165
<b>URBAN</b>	23315	14430	47617	51587	34644	32256	64108	9143	9686	11279	11020	10108	2772	13766
<b>BARISHAL DIVISION</b>														
<b>TOTAL</b>	307972	62357	841669	63814	80301	38590	112612	8642	2599	10521	260004	41015	4376	15440
<b>RURAL</b>	306087	61315	835793	63092	79235	38007	111100	8596	2567	10482	258323	40848	4368	15261
<b>URBAN</b>	1885	1041	5876	722	1066	584	1512	46	32	39	1682	167	8	179
04 BARGUNA	39821	26995	155421	11128	4961	849	651	150	341	167	51781	4031	185	2133
06 BARISHAL	52408	5854	136096	8793	22103	17997	60818	2076	596	7861	57411	3902	2136	1865
09 BHOLA	81033	6152	174452	8099	32958	7776	28431	5856	435	531	36501	18594	421	5774
42 JHALOKATI	25523	5925	57367	3348	2439	2007	7798	100	131	229	8801	729	280	710
78 PATUAKHALI	83582	7540	236389	29467	4541	1301	971	238	859	690	95945	13234	231	2618
79 PIROJPUR	25605	9890	81945	2980	13299	8660	13944	222	237	1043	9565	525	1123	2339
<b>CHATTAGRAM DIVISION</b>														
<b>TOTAL</b>	425095	182298	635246	386982	257158	226350	634979	17327	47479	19620	91290	115979	4880	75585
<b>RURAL</b>	420720	180231	630245	384114	253166	223522	629371	17066	47214	19432	90707	115484	4792	74752
<b>URBAN</b>	4375	2067	5002	2867	3991	2828	5607	261	265	189	582	495	88	834
03 BANDARBAN	32194	3949	5382	7757	4076	2947	5226	94	12402	63	441	4018	314	3363
15 CHATTAGRAM	67492	34541	95021	93175	49175	16706	63078	618	817	401	18321	2689	576	10512
22 COX'S BAZAR	19236	8214	35503	36361	32677	7330	27327	283	370	277	2731	464	255	3625
46 KHAGRACHHARI	11884	6103	14161	22233	7144	6218	17273	142	1166	30	132	349	541	2159
84 RANGAMATI	31991	3880	10721	9113	11862	14396	12250	210	4625	119	614	2456	829	2720
12 BRAHMANBARIA	10958	6959	48014	38183	39311	18748	158157	5621	315	7755	12384	13718	278	4056
13 CHANDPUR	12155	16585	38759	23605	17910	12034	70354	2179	10053	5493	2077	4395	855	18955
19 CUMILLA	50033	79927	86546	101500	56167	61123	189551	5553	16472	3800	6752	9533	517	26599
30 FENI	16982	8332	32297	33056	6706	5617	40545	704	123	348	3770	1312	245	874
51 LAKSHMIPUR	59676	6385	80803	10505	11184	10757	20420	1275	346	629	8164	37655	211	1037
75 NOAKHALI	112494	7425	188039	11493	20944	70474	30797	649	791	704	35904	39388	261	1687
<b>DHAKA DIVISION</b>														
<b>TOTAL</b>	206598	167730	102259	915418	447194	441600	215640	14565	53765	428327	239152	448938	43857	11548
<b>RURAL</b>	197200	164105	100873	902439	433588	429633	213576	14247	52245	423558	235497	443283	43076	11134
<b>URBAN</b>	9398	3625	13858	12980	13606	11968	20637	3181	1520	4770	3655	5656	782	4140
26 DHAKA	11077	3573	24132	6560	27849	17645	70800	4158	7555	13514	9369	26809	971	6900
33 GAZIPUR	8921	2905	26210	23907	33139	23828	61957	1231	573	5599	1380	4020	3670	1231
56 MANIKGANJ	3511	540	23597	3234	5835	5428	88073	1886	19835	11702	29187	82196	2173	5096
59 MUNSHIGANJ	3038	1547	31390	3792	11666	5691	25706	826	3734	10261	1178	8339	774	51152
67 NARAYANGANJ	2982	1796	12596	3847	7133	6281	42934	1189	399	2974	1230	6965	335	5933
68 NARSINGDI	5613	3320	24540	32590	17149	10088	86034	1285	328	9647	1860	10276	399	4125
29 FARIDPUR	23688	2678	35389	13719	5548	4345	52424	44529	1408	99071	48251	25610	6512	1044
35 GOPALGANJ	9052	1052	41874	2102	9578	48055	77060	7958	307	22724	28924	11279	1305	704
54 MADARIPUR	8191	2388	27215	3167	5274	5680	62643	11719	790	39210	24769	19851	1831	675
61 MYMENSINGH	55844	86987	266084	234881	135309	96490	331133	5368	3214	13882	8238	10750	6228	6714
82 RAJBARI	16075	3463	28285	25958	4940	1562	28566	31869	701	52249	20600	16412	4974	361

Source: Agriculture Census-2008, BBS

Contd.



(Area in acres)

Division and District/Zila	Area under													
	Local Aus	HYV Aus	Local Aman	HYV Aman	Local Boro	Hybrid Boro	HYV Boro	Wheat	Maize	Jute	Pulses	Oil seeds	Sugar cane	Potato
1	2	3	4	5	6	7	8	9	10	11	12	13	14	15
86 SHARIATPUR	25564	1303	20569	3768	5026	2169	34569	9859	263	30457	15778	14025	1091	1904
39 JAMALPUR	2691	5149	71612	160793	14256	46814	227191	6804	6401	54776	8622	58708	8937	7270
48 KISHOREGANJ	14691	24840	39269	61051	53769	53611	238725	3505	5148	14023	5803	14948	395	7496
72 NETRAKONA	5820	5723	131765	105973	60480	39253	283972	2714	319	8363	1354	7608	175	3161
89 SHERPUR	5014	17141	99752	93699	20184	65366	123295	2370	548	7679	1669	11447	341	4797
93 TANGAIL	4827	3323	118314	136377	30058	9295	321319	8386	2242	32196	30940	119695	3745	6918
<b>KHULNA</b>														
TOTAL	193560	227253	572443	596754	172516	331192	583237	118976	122802	278101	200361	119953	34867	32616
RURAL	190002	224728	565088	590717	167796	325544	575053	117022	120543	274712	197397	118303	34498	32155
URBAN	3558	2525	7356	6037	4719	5648	8184	1954	2259	3389	2964	1650	369	461
01 BAGERHAT	17953	3088	137944	6409	22519	43311	14836	489	281	1486	12233	1742	1983	1451
47 KHULNA	26408	3509	128027	30122	15823	41898	34777	964	351	3663	2881	4967	1348	2984
87 SATKHIRA	5135	19676	32306	109945	15784	30039	90376	4860	277	16766	5397	11065	1406	9354
18 CHUADANGA	16049	17737	24460	31518	20143	23391	38239	13133	54489	30786	17710	8976	5804	3155
41 JASHORE	20416	61823	53369	130020	29478	75585	163677	7255	1070	34404	25096	22891	1206	4247
44 JHENAIDAH	21881	39082	59375	107311	35334	23983	99305	13656	18032	34605	46633	20253	6101	2198
50 KUSHTIA	36954	43744	30198	94152	7131	7140	51765	28390	36815	54526	26300	11918	12828	5648
55 MAGURA	14674	19930	41015	49928	15439	31275	34131	20122	432	49300	29772	20081	954	139
57 MEHERPUR	11235	12954	16670	22858	7002	12186	31571	24360	10865	30041	9638	10965	2114	3239
65 NARAIL	22855	5711	49080	14491	3863	42386	24561	5746	190	22525	24702	7096	1123	201
<b>RAJSHAHI</b>														
TOTAL	195533	306954	113539	279106	395590	917262	252874	347088	439404	350068	278714	514539	129395	50965
RURAL	192108	302256	112104	276267	387334	906664	250258	343422	433819	347183	276600	512441	127871	50158
URBAN	3425	4698	14359	28384	8256	10598	26153	3666	5585	2885	2114	2098	1524	8071
64 NAOGAON	25411	69682	153039	300247	64560	60476	346650	16485	20279	9461	3225	40006	3037	44078
69 NATORE	24337	7020	87968	26727	50874	49540	63342	40670	14265	19959	49136	23108	45904	2388
70 CHAPAI														
CHAPINAWABGO	41305	51315	26388	66690	11097	5528	92027	17405	14032	2295	41746	7659	11166	1276
81 RAJSHAHI	24199	82102	34429	100261	18584	36590	120268	33042	43761	18993	30694	37361	22709	44444
10 BOGURA	7093	39962	135065	271792	46527	104883	305819	2841	30960	29596	4181	40937	1151	99943
38 JOYPUHAT	1195	686	39593	136085	16661	89186	72833	1384	4316	5144	1241	5532	2926	68799
76 PABNA	33934	8371	94841	38526	38054	14275	111438	52117	4337	52543	53876	57976	8261	1515
88 SIRAJGANJ	9499	9191	58284	29836	24354	64050	222402	7386	14132	27847	39864	192193	5645	5268
27 DINAJPUR	7284	18621	108265	483417	24131	87412	371232	29547	95984	13159	2105	7833	3984	53573
77 PANCHAGARH	1017	605	26981	178624	3811	22592	55621	25613	11149	24087	4802	26800	5236	10609
94 THAKURGAON	927	733	45059	266936	13473	17817	160085	73776	49590	16515	16297	8116	5494	28253
32 GAIBANDHA	2464	5577	92554	153819	33514	101003	126358	5401	25040	25466	4928	23920	4373	22602
49 KURIGRAM	8734	3620	91383	121878	13031	52437	128674	19095	7883	42696	14752	26446	1866	6353
52 LALMONIRHAT	2852	1886	34514	127605	8774	36457	58561	5461	49272	15298	1149	8201	641	9632
73 NILPHAMARI	2126	1849	31725	203167	8870	45393	123025	9311	19515	23151	4755	2034	1001	33694
85 RANGPUR	3157	5735	75312	285453	19275	129624	170407	7552	34889	23858	5964	6415	6002	77224
<b>SYLHET</b>														
TOTAL	191049	86471	285076	114424	311194	148261	328368	6692	1175	4097	4796	8710	973	16648
RURAL	190375	85997	283909	113828	308189	147631	326353	6656	1150	4088	4773	8667	972	16567
URBAN	674	474	1167	596	3006	630	2015	36	25	9	23	43	2	81
36 HABIGANJ	45054	39214	74234	42658	57656	75516	108768	3962	434	1534	2478	3170	560	6368
58 MAULVIBAZAR	55937	22201	57563	30411	30834	5509	36310	430	209	383	345	338	155	4739
90 SUNAMGANJ	15133	5320	59887	18143	126581	48232	157298	1422	172	1355	1017	3341	192	2229
91 SYLHET	74925	19736	93392	23212	96123	19003	25991	878	360	825	957	1862	66	3312

Source: Agriculture Census-2008, BBS

# *Chapter 9*

**LIVESTOCK, FORESTRY AND FISHERIES**



## 9.1 Livestock

Table: 9.1.1 Holding Reporting Herd and Flock Population of the Cross Bred Classified by Tenancy and Farm Type & Size.

Tenancy and farm type & size	Total	Cattle		Buffalo		Goat-sheep		Fowls		Ducks	
		Holdings reporting	Herd population	Holdings reporting	Herd population	Holdings reporting	Herd population	Holdings reporting	Flock population	Holding reporting	Flock population
1	2	3	4	5	6	7	8	9	10	11	12
<b>BANGLADESH</b>											
<b>TOTAL</b>											
<b>Holdings:</b>											
All	28695763	268388	616488	2866	10101	45972	140989	102065	685765	75185	374412
Owner	18734787	155046	360013	1832	6189	28467	86932	65074	451051	45231	219941
Owner-cum-tenant	6278282	104751	239264	943	3579	14663	45788	31071	200555	26442	138256
Tenant	3682694	8591	17211	91	333	2842	8269	5920	34159	3512	16215
Non-farm	13512580	47889	101140	641	2179	14045	41260	30664	188035	18052	81209
Owner	10062062	41949	88925	565	1869	11675	34231	25947	161032	15452	69544
Owner-cum-tenant	241075	1167	2706	15	79	369	1211	732	4375	441	2125
Tenant	3209443	4773	9509	61	231	2001	5818	3985	22628	2159	9540
<b>Farm size:</b>											
Small	12812372	157263	337943	1481	4995	24728	74047	57872	386014	44265	213620
Owner	7347078	79299	175506	883	2893	12861	38991	31835	226416	23283	111032
Owner-cum-tenant	5019740	74444	155507	571	2009	11085	32787	24199	148808	19717	96477
Tenant	445554	3520	6930	27	93	782	2269	1838	10790	1265	6111
Medium	2136415	54353	145350	558	1997	6132	20676	12081	97492	11168	66099
Owner	1178859	28417	76294	280	970	3251	10670	6399	54757	5510	31785
Owner-cum-tenant	931640	25660	68362	275	1018	2825	9845	5589	42018	5573	33774
Tenant	25916	276	694	3	9	56	161	93	717	85	540
Large	234396	8883	32055	186	930	1067	5006	1448	14224	1700	13484
Owner	146788	5381	19288	104	457	680	3040	893	8846	986	7580
Owner-cum-tenant	85827	3480	12689	82	473	384	1945	551	5354	711	5880
Tenant	1781	22	78	-	-	3	21	4	24	3	24
<b>RURAL</b>											
<b>Holdings:</b>											
All	25351506	257174	586141	2773	9782	43257	132045	98188	651879	72885	363817
Owner	16784717	146599	336962	1756	5963	26385	79965	62156	424205	43575	212618
Owner-cum-tenant	6137960	102675	233706	935	3531	14313	44736	30512	196422	26029	136195
Tenant	2428829	7900	15473	82	288	2559	7344	5520	31252	3281	15004
Non-farm	10480930	42062	85983	583	1999	12155	35323	28223	167277	16740	75362
Owner	8352634	36907	75772	518	1740	10123	29354	23994	143908	14400	65075
Owner-cum-tenant	167626	974	2196	13	73	302	1012	627	3549	390	1762
Tenant	1960670	4181	8015	52	186	1730	4957	3602	19820	1950	8525

Tenancy and farm type & size	Total	Cattle		Buffalo		Goat-sheep		Fowls		Ducks	
		Holdings reporting	Herd population	Holdings reporting	Herd population	Holdings reporting	Herd population	Holdings reporting	Flock population	Holdings reporting	Flock population
1	2	3	4	5	6	7	8	9	10	11	12
<b>Farm size:</b>											
Small	12531509	153064	327142	1451	4872	24070	71718	56623	374949	43428	209757
Owner	7129151	76625	168299	858	2810	12439	37405	30977	218107	22762	108784
Owner-cum-tenant	4961684	73009	152126	566	1969	10861	32108	23825	146151	19422	95056
Tenant	440674	3430	6717	27	93	770	2205	1821	10691	1244	5917
Medium	2109522	53409	142255	553	1981	6006	20183	11921	95742	11046	65509
Owner	1159930	27851	74325	276	956	3177	10330	6312	53613	5446	31419
Owner-cum-tenant	923871	25290	67259	274	1016	2773	9692	5516	41412	5516	33552
Tenant	25721	268	671	3	9	56	161	93	717	84	538
Large	229545	8639	30761	186	930	1026	4821	1421	13911	1671	13189
Owner	143002	5216	18566	104	457	646	2876	873	8577	967	7340
Owner-cum-tenant	84779	3402	12125	82	473	377	1924	544	5310	701	5825
Tenant	1764	21	70	-	-	3	21	4	24	3	24
<b>URBAN Holdings:</b>											
All	3344257	11214	30347	93	319	2715	8944	3877	33886	2300	10595
Owner	1950070	8447	23051	76	226	2082	6967	2918	26846	1656	7323
Owner-cum-tenant	140322	2076	5558	8	48	350	1052	559	4133	413	2061
Tenant	1253865	691	1738	9	45	283	925	400	2907	231	1211
Non-farm	3031650	5827	15157	58	180	1890	5937	2441	20758	1312	5847
Owner	1709428	5042	13153	47	129	1552	4877	1953	17124	1052	4469
Owner-cum-tenant	73449	193	510	2	6	67	199	105	826	51	363
Tenant	1248773	592	1494	9	45	271	861	383	2808	209	1015
<b>Farm size:</b>											
Small	280863	4199	10801	30	123	658	2329	1249	11065	837	3863
Owner	217927	2674	7207	25	83	422	1586	858	8309	521	2248
Owner-cum-tenant	58056	1435	3381	5	40	224	679	374	2657	295	1421
Tenant	4880	90	213	-	-	12	64	17	99	21	194
Medium	26893	944	3095	5	16	126	493	160	1750	122	590
Owner	18929	566	1969	4	14	74	340	87	1144	64	366
Owner-cum-tenant	7769	370	1103	1	2	52	153	73	606	57	222
Tenant	195	8	23	-	-	-	-	-	-	1	2
Large	4851	244	1294	-	-	41	185	27	313	29	295
Owner	3786	165	722	-	-	34	164	20	269	19	240
Owner-cum-tenant	1048	78	564	-	-	7	21	7	44	10	55
Tenant	17	1	8	-	-	-	-	-	-	-	-

Table: 9.1.2 Livestock and Poultry of Agriculture Labour Household Classified by Tenancy and Farm type & size

Tenancy and farm type & size	Total	Agricultural labour households	Agriculture labour households reporting													
			Cattle		Buffalo		Goat		Sheep		Fowl		Duck		Pigeon	
			No. of households	% (col 4/3)	No. of households	% (col 6/3)	No. of households	% (col 8/3)	No. of households	% (col 10/3)	No. of households	% (col 12/3)	No. of households	% (col 14/3)	No. of households	% (col 16/3)
1	2	3	4	5	6	7	8	9	10	11	12	13	14	15	16	17
<b>BANGLADESH TOTAL Holdings:</b>																
All	28895763	8844402	3708690	41.93	51846	0.59	2493209	28.19	175039	1.98	5247924	59.34	2863845	32.38	252624	2.86
Owner	18734787	5507666	2014626	36.58	29458	0.53	1422911	25.84	99642	1.81	3123852	56.72	1684345	30.58	138771	2.52
Owner-cum-tenant	6278282	2384962	1412987	59.25	19328	0.81	840290	35.23	55405	2.32	1661202	69.65	975249	40.89	100161	4.20
Tenant	3682694	951794	280977	29.52	3060	0.32	230008	24.17	19992	2.10	462870	48.63	204251	21.46	13692	1.44
<b>Non-farm</b>																
Owner	13512580	3930367	1024361	26.06	12404	0.32	868631	22.13	66391	1.69	1921066	48.88	929554	23.65	54507	1.39
Owner-cum-tenant	10062062	3181729	860906	26.74	10618	0.33	711575	22.36	52098	1.64	1536054	50.16	789765	24.82	46030	1.45
Tenant	241075	50737	15024	29.61	201	0.40	11420	22.51	1144	2.25	24350	47.99	12643	24.92	1013	2.00
<b>Farm size:</b>																
Small	3209443	697891	158421	22.70	1585	0.23	146636	21.01	13149	1.88	300662	43.08	127146	18.22	7464	1.07
Owner	12812372	4499229	2382622	52.96	27696	0.62	1475830	32.80	97445	2.17	3028744	67.32	1743603	38.75	164014	3.65
Owner-cum-tenant	7347078	2130755	1026437	48.17	14116	0.66	644783	30.26	42768	2.01	1392622	65.36	811447	38.08	77406	3.63
Tenant	5019740	2123323	1239105	58.36	12336	0.58	750546	35.35	48142	2.27	1479903	69.70	868232	40.42	80782	3.80
Medium	445554	245151	117080	47.76	1244	0.51	80501	32.84	6636	2.67	156219	63.72	73924	30.15	5826	2.38
Owner	2136415	382093	276967	72.48	9054	2.37	136868	35.56	10207	2.67	274783	71.92	175261	45.87	30450	7.97
Owner-cum-tenant	1178869	176660	123446	69.88	3574	2.02	60069	34.00	4239	2.40	122417	69.30	75072	42.50	13386	7.58
Tenant	931640	197172	148331	75.23	5291	2.68	73086	37.07	5682	2.88	146692	74.40	97200	49.30	16692	8.47
Large	25916	8261	5180	62.70	189	2.29	2723	32.96	286	3.46	5574	68.68	2989	36.18	372	4.50
Owner	234396	32723	24660	75.36	2692	8.23	11880	36.30	996	3.04	23331	71.30	15427	47.14	3653	11.16
Owner-cum-tenant	146788	18512	13837	74.75	1150	6.21	6494	35.08	537	2.90	12759	68.92	8061	43.54	1949	10.53
Tenant	86827	13720	10527	76.73	1500	10.93	5238	38.18	437	3.19	10257	74.76	7174	52.29	1674	12.20
<b>RURAL Holdings:</b>																
All	1781	491	296	60.29	42	8.55	148	30.14	22	4.48	315	64.15	192	39.10	30	6.11
Owner	25351506	8732259	3688942	42.22	51450	0.59	2479888	28.40	174322	2.00	5221167	59.79	2849436	32.63	250474	2.87
Owner-cum-tenant	16784717	5432345	2001720	36.85	29195	0.54	1414745	26.04	99161	1.83	3106836	57.19	1675188	30.84	137466	2.53
Tenant	6137960	2368774	1405397	59.33	19209	0.81	836211	35.30	55216	2.33	1653412	69.80	970917	40.99	99413	4.20
Non-farm	2428829	931140	279825	30.05	3046	0.33	228932	24.59	19945	2.14	460919	49.50	203331	21.84	13695	1.46
Owner	10480930	3855180	1018214	26.41	12287	0.32	864408	22.42	66092	1.71	1910783	49.55	924413	23.98	53914	1.40

Tenancy/farm type & size	Total	Agricultural labour households	Cattle		Buffalo		Goat		Sheep		Fowl		Duck		Pigeon	
			No. of households	% (of 43)	No. of households	% (of 63)	No. of households	% (of 83)	No. of households	% (of 103)	No. of households	% (of 123)	No. of households	% (of 143)	No. of households	% (of 163)
Owner	8352634	3127791	845642	27.04	10519	0.34	707205	22.61	51842	1.66	1587466	50.75	785415	25.11	45520	1.46
<b>Owner-cum-tenant</b>	<b>167626</b>	<b>48890</b>	<b>14850</b>	<b>30.37</b>	<b>193</b>	<b>0.39</b>	<b>11316</b>	<b>23.15</b>	<b>1139</b>	<b>2.33</b>	<b>24093</b>	<b>49.28</b>	<b>12514</b>	<b>25.60</b>	<b>993</b>	<b>2.03</b>
Tenant	1960670	678499	157722	23.25	1575	0.23	145887	21.50	13111	1.93	299224	44.10	126484	18.64	7401	1.09
<b>Farm size:</b>																
Small	12531509	4468309	2369562	53.05	27506	0.62	1468871	32.88	97080	2.17	3014423	67.48	1735601	38.86	162791	3.64
Owner	7129151	2112026	1020005	48.30	13998	0.66	641523	30.37	42575	2.02	1385253	65.59	807254	38.22	76772	3.63
<b>Owner-cum-tenant</b>	<b>4961684</b>	<b>2110858</b>	<b>1232898</b>	<b>58.41</b>	<b>12268</b>	<b>0.58</b>	<b>747152</b>	<b>35.40</b>	<b>47978</b>	<b>2.27</b>	<b>1473435</b>	<b>69.80</b>	<b>854662</b>	<b>40.49</b>	<b>80223</b>	<b>3.80</b>
Tenant	440574	243955	116659	47.82	1240	0.51	80196	32.87	6527	2.68	155735	63.84	73685	30.20	5796	2.38
Medium	2109522	378132	274793	72.67	8991	2.38	134879	35.67	10159	2.69	272862	72.16	174145	46.05	30173	7.98
Owner	1159380	174450	122433	70.18	3547	2.03	53618	34.17	4211	2.41	121512	69.65	74560	42.74	13262	7.60
<b>Owner-cum-tenant</b>	<b>923971</b>	<b>195484</b>	<b>147212</b>	<b>75.31</b>	<b>5255</b>	<b>2.69</b>	<b>72560</b>	<b>37.12</b>	<b>5663</b>	<b>2.90</b>	<b>145705</b>	<b>74.54</b>	<b>96615</b>	<b>49.42</b>	<b>16543</b>	<b>8.46</b>
Tenant	25721	8198	5148	62.80	189	2.31	2701	32.95	285	3.48	5545	68.86	2970	36.23	368	4.49
Large	229545	32108	24373	75.91	2666	8.30	11730	36.53	991	3.09	23099	71.94	15277	47.58	3596	11.20
Owner	143002	18078	13640	75.45	1131	6.26	6399	35.40	533	2.95	12605	69.73	7999	44.03	1912	10.58
<b>Owner-cum-tenant</b>	<b>84779</b>	<b>13542</b>	<b>10437</b>	<b>77.07</b>	<b>1493</b>	<b>11.02</b>	<b>5183</b>	<b>38.27</b>	<b>436</b>	<b>3.22</b>	<b>10179</b>	<b>75.17</b>	<b>7126</b>	<b>52.62</b>	<b>1654</b>	<b>12.21</b>
Tenant	1764	488	236	60.66	42	8.61	148	30.33	22	4.51	315	64.55	192	39.34	30	6.15
<b>URBAN Holdings:</b>																
All	3344257	112143	21648	19.30	396	0.35	13321	11.88	717	0.64	26757	23.86	14409	12.85	2150	1.92
Owner	1950070	75311	12906	17.14	263	0.35	8166	10.84	481	0.64	17016	22.59	9157	12.16	1305	1.73
<b>Owner-cum-tenant</b>	<b>140322</b>	<b>16178</b>	<b>7590</b>	<b>46.92</b>	<b>119</b>	<b>0.74</b>	<b>4079</b>	<b>25.21</b>	<b>189</b>	<b>1.17</b>	<b>7790</b>	<b>48.15</b>	<b>4332</b>	<b>26.78</b>	<b>748</b>	<b>4.62</b>
Tenant	1253865	20654	1152	5.58	14	0.07	1076	5.21	47	0.23	1951	9.45	920	4.45	97	0.47
Non-farm	3031650	75177	6137	8.16	117	0.16	5223	6.95	299	0.40	10283	13.68	5141	6.84	593	0.79
Owner	1709428	53938	5264	9.76	99	0.18	4370	8.10	256	0.47	8588	15.92	4350	8.06	510	0.95
<b>Owner-cum-tenant</b>	<b>73449</b>	<b>1847</b>	<b>174</b>	<b>9.42</b>	<b>8</b>	<b>0.43</b>	<b>104</b>	<b>5.63</b>	<b>5</b>	<b>0.27</b>	<b>257</b>	<b>13.91</b>	<b>129</b>	<b>6.98</b>	<b>20</b>	<b>1.08</b>
Tenant	1248773	19392	699	3.60	10	0.05	749	3.86	38	0.20	1438	7.42	662	3.41	63	0.32
<b>Farm size:</b>																
Small	280863	32380	13060	40.32	190	0.59	6859	21.49	365	1.13	14321	44.21	8002	24.71	1223	3.78
Owner	217927	18729	6432	34.34	118	0.63	3260	17.41	193	1.03	7369	39.35	4193	22.39	634	3.39
<b>Owner-cum-tenant</b>	<b>58056</b>	<b>12465</b>	<b>6207</b>	<b>49.80</b>	<b>68</b>	<b>0.55</b>	<b>3394</b>	<b>27.23</b>	<b>164</b>	<b>1.32</b>	<b>6468</b>	<b>51.89</b>	<b>3570</b>	<b>28.64</b>	<b>559</b>	<b>4.48</b>
Tenant	4880	1196	421	35.20	4	0.33	305	25.50	8	0.67	484	40.47	239	19.98	30	2.51
Medium	26883	3961	2164	54.63	63	1.59	989	24.97	48	1.21	1921	48.50	1116	28.17	277	6.99
Owner	18929	2210	1013	45.84	27	1.22	441	19.95	28	1.27	905	40.95	512	23.17	124	5.61
<b>Owner-cum-tenant</b>	<b>7769</b>	<b>1688</b>	<b>1119</b>	<b>66.29</b>	<b>36</b>	<b>2.13</b>	<b>526</b>	<b>31.16</b>	<b>19</b>	<b>1.13</b>	<b>987</b>	<b>58.47</b>	<b>585</b>	<b>34.66</b>	<b>149</b>	<b>8.83</b>
Tenant	195	63	32	50.79	-	-	22	34.92	1	1.59	29	46.03	19	30.16	4	6.35
Large	4851	615	287	46.67	26	4.23	150	24.39	5	0.81	232	37.72	150	24.39	57	9.27
Owner	3786	434	197	45.39	19	4.38	95	21.89	4	0.92	154	35.48	102	23.50	37	8.53
<b>Owner-cum-tenant</b>	<b>1048</b>	<b>178</b>	<b>90</b>	<b>50.56</b>	<b>7</b>	<b>3.93</b>	<b>55</b>	<b>30.90</b>	<b>1</b>	<b>0.56</b>	<b>78</b>	<b>43.82</b>	<b>48</b>	<b>26.97</b>	<b>20</b>	<b>11.24</b>
Tenant	17	3	-	-	-	-	-	-	-	-	-	-	-	-	-	-

## 9.2 Forestry

Table: 9.2.1 District-Wise Forest Area 2013-14-10 to 2016-17

District	2013-14		2014-15		2015-16		2016-17	
	Area in acre	Area in Sq./mile	Area in acre	Area in Sq./mile	Area in acres	Area in Sq./mile	Area in acres	Area in Sq./mile
Bandarban	799246.09	1248.82	797541.49	1244.15	797541.49	1444.16	797541.49	1444.16
Chattagram	418594.35	654.05	426089.18	665.76	426089.18	665.76	426089.18	665.76
Khagrachari	554116.21	865.81	554116.21	865.81	554116.21	865.81	554116.21	865.81
Cox's Bazar	232421.92	363.16	209216.49	326.90	209216.49	326.90	209216.49	326.90
Rangamati	1394284.90	217.86	1378564.13	2154.00	1378564.13	2154.00	1378564.13	2154.00
Cumilla	1720.92	2.69	1720.92	2.69	1720.92	2.69	1720.92	2.69
Chandpur	-	-	-	-	-	-	-	-
Brahmanbaria	-	-	-	-	-	-	-	-
Noakhali	384784.72	601.22	384784.72	601.22	384784.72	601.22	384784.72	601.22
Lakshmipur	50000.00	78.13	50000.00	78.13	50000.00	78.12	50000.00	78.12
Feni	20191.43	31.55	20191.43	31.55	20191.43	31.55	20191.43	31.55
Sylhet	59384.62	92.79	50428.36	92.79	50428.36	78.79	50428.36	78.79
Maulavibazar	76204.61	119.07	71393.73	111.55	71393.73	115.55	71393.73	115.55
Sunamgonj	17614.45	27.52	18012.31	2.83	18012.31	28.14	18012.31	28.14
Hobigonj	36086.73	56.39	36360.73	56.39	36360.73	56.81	36360.73	56.81
Dhaka	934.74	1.46	934.74	1.46	934.74	1.46	934.74	1.46
Gazipur	64620.42	100.97	65173.21	101.83	65173.21	101.83	65173.21	101.83
Manikgonj	-	-	-	-	-	-	-	-
Munsigonj	-	-	-	-	-	-	-	-
Narayanganj	-	-	-	-	-	-	-	-
Narsingdi	-	-	-	-	-	-	-	-
Jamalpur	10264.39	16.04	10364.39	16.19	10364.39	16.19	10364.39	16.19
Sherpur	20074.88	31.37	20087.10	31.39	20087.10	31.39	20087.10	31.39
Netrokona	2356.17	3.68	1975.59	3.09	1975.59	3.09	1975.59	3.09
Mymensingh	38701.27	60.47	38860.14	60.72	38860.14	60.62	38860.14	60.62
Tangail	122876.90	192.00	122876.90	192.00	122876.90	191.99	122876.90	191.99
Perojpur	6000.00	11.63	6000.00	11.63	6000.00	9.38	6000.00	9.38
Bhola	360000.00	562.50	360000.00	562.50	360000.00	562.50	360000.00	562.50
Jashore	-	-	-	-	-	-	-	-
Jhenaidah	-	-	-	-	-	-	-	-
Magura	-	-	-	-	-	-	-	-
Khulna	357400.00	558.44	3564081.61	5568.88	3564081.61	853.25	3564081.61	853.25
Bagerhat	667531.00	1043.02	566512.95	885.18	566512.95	885.18	566512.95	885.18
Satkhira	400965.00	626.51	370357.18	578.68	370357.18	578.68	370357.18	578.68
Kushtia	-	-	-	-	-	-	-	-
Patuakhali	150000.00	234.38	150000.00	234.38	150000.00	234.38	150000.00	234.38
Barguna	75000.00	117.19	75000.00	117.19	75000.00	117.19	75000.00	117.19
Bogura	-	-	-	-	-	-	-	-
Dinajpur	18750.10	29.30	18065.14	28.23	18065.14	28.23	18065.14	28.23
Thakurgaon	2239.60	3.50	1591.68	2.49	1591.68	2.49	1591.68	2.49
Panchagar	4611.31	7.21	4550.87	7.11	4550.87	7.11	4550.87	7.11
Rajshahi	-	-	-	-	-	-	-	-
Noagaon	7147.64	11.17	7147.64	11.17	7147.64	11.18	7147.64	11.18
Natore	-	-	-	-	-	-	-	-
Rangpur	3446.71	5.39	3449.04	5.39	3449.04	5.39	3449.04	5.39
Kurigram	128.61	0.20	128.59	0.20	128.59	0.20	128.59	0.20
Nilphamari	1200.08	1.88	1200.08	1.88	1200.08	1.87	1200.08	1.87
Lalmonirhat	82.62	0.13	82.62	0.13	82.62	0.13	82.62	0.13
BANGLADESH	6358982.69	9935.91	6368859.17	9951.34	6368859.17	9951.34	6368859.17	9951.34



Table: 9.2.2 Upazila and Zila Wise Total Area of Forest 2010-11

Sl. no	District Name	UpaZila Name	Reserve Forest		Protected Forest	Acquired Forest	Vested Forest	Un-classed Forest	Total Forest Area Control by F.D	Unclassed State Forest R.D	Khas F. Area	Total Forest Area (Acres) (F.D+R.D)
			20th Amendments	4&6 Amendments								
1	2	3	4	5	6	7	8	9	10	11	12	13
1	<b>Dhaka</b>	Savar	-	934.74	-	-	-	-	934.74	-	-	934.74
	Toatal	1	-	934.74	-	-	-	-	934.74	-	-	934.74
2	<b>Narayangonj</b>	Sonargaon	-	-	-	-	-	-	-	-	-	-
		Fatulla	-	-	-	-	-	-	-	-	-	-
	Total	2	-	-	-	-	-	-	-	-	-	-
3	<b>Munshigonj</b>	Munshigonj	-	-	-	-	-	-	-	-	-	-
	Total	1	-	-	-	-	-	-	-	-	-	-
4	<b>Manikgonj</b>	Manikgonj	-	-	-	-	-	-	-	-	-	-
	Toatal	1	-	-	-	-	-	-	-	-	-	-
5	<b>Narshingdi</b>	Narshingdi	-	-	-	-	-	-	-	-	-	-
		Shibpur	-	-	-	-	-	-	-	-	-	-
	Total	2	-	-	-	-	-	-	-	-	-	-
6	<b>Gazipur</b>	Gazipur	-	14963.67	-	-	-	-	14963.67	-	-	14963.67
		Kaliakair	677.08	18839.97	-	-	-	-	19517.05	-	-	19517.05
		Shreepur	-	27583.46	-	-	-	-	27583.46	-	-	27583.46
		Kapasias	-	2487.20	-	-	-	-	2487.20	-	-	2487.20
		Kaligonj	-	69.04	-	-	-	-	69.04	-	-	69.04
	Total	5	677.08	63943.34	-	-	-	-	64620.42	-	-	64620.64
7	<b>Tangail</b>	Sakhipur	38232.28	8988.32	-	-	-	-	47220.60	-	-	47220.60
		Mirzapur	7275.93	300.43	-	-	-	-	7576.36	-	-	7576.36
		Kalihati	191.02	468.27	-	-	-	-	659.29	-	-	659.29
		Ghatail	7251.01	14604.46	-	-	-	-	21855.47	-	-	21855.47
		Madhupur	2526.14	43039.04	-	-	-	-	45565.18	-	-	45565.18
	Total	5	55476.38	67400.52	-	-	-	-	122876.9	-	-	122876.90
8	<b>Mymensingh</b>	Bhaluka	603.49	22317.59	-	-	-	-	22921.08	-	-	22921.08
		Trisal	102.17	-	-	-	-	-	102.17	-	-	102.17
		Fulbaria	6436.09	86.33	-	-	-	-	6522.42	-	-	6522.42
		Mukttagacha	966.82	6678.24	-	-	-	-	7645.06	-	-	7645.06
		Haluaghat	248.24	1006.97	-	-	-	-	1255.21	-	-	1255.21
		Dhubaura	-	255.32	-	-	-	-	255.32	-	-	255.32
	Total	6	8356.81	30344.45	-	-	-	-	38701.26	-	-	38701.26
9	<b>Netrokona</b>	Durgapur	-	1398.54	-	-	-	-	1398.54	-	-	1398.54
		Kalmakandha	-	426.14	-	-	-	-	426.14	-	-	426.14
	Total	2	-	1824.68	-	-	-	-	1824.68	-	-	1824.68
10	<b>Jamalpur</b>	Jamalpur sadar	-	3269.47	-	-	-	-	3269.47	-	-	3269.47
		Bakshigonj	-	7094.92	-	-	-	-	7094.92	-	-	7094.92
	Total	2	-	10364.39	-	-	-	-	10364.39	-	-	10364.39
11	<b>Sherpur</b>	Jhinaighati	-	9464.63	-	-	-	-	9464.63	-	-	9464.63
		Nalitabari	-	3786	-	-	-	-	3786	-	-	3786
		Shreebardi	-	6218.06	-	-	-	-	6218.06	-	-	6218.06
	<b>Total</b>	<b>3</b>	-	<b>19468.69</b>	-	-	-	-	<b>19468.69</b>	-	-	<b>19468.69</b>
12	<b>Cumilla</b>	Cimilla sadar	-	1596.86	-	-	-	-	1596.86	-	-	1596.86
		Choddagram	-	81.78	-	-	-	-	81.78	-	-	81.78
		Chandina	-	-	-	-	-	-	-	-	-	-
		Muradnagar	-	-	-	-	-	-	-	-	-	-
	Total	4	-	1678.64	-	-	-	-	1678.64	-	-	1678.64
13	<b>Sylhet</b>	Sylhet sadar	1443	-	-	-	-	-	1443	-	-	1443
		Goinghat	14167.29	12211.02	-	-	-	-	26378.31	-	-	26378.31
		Companigonj	5833.95	18932.02	-	-	-	-	24765.97	-	-	24765.97
		Kanaighat	-	1706.76	-	-	-	-	1706.76	517.75	-	2224.51
		Jaintapur	-	4101.70	-	-	-	-	4101.70	471.13	-	4572.83
	<b>Total</b>	<b>5</b>	<b>21444.24</b>	<b>36951.50</b>	-	-	-	-	<b>58395.74</b>	<b>988.88</b>	-	<b>59384.62</b>

contd.

Sl. no	District Name	UpaZila Name	Reserve Forest		Protected Forest	Acquired Forest	Vested Forest	Un-classed Forest	Total Forest Area Control by F.D	Unclassed State Forest R.D	Khas F. Area	Total Forest Area (Acres) (F.D+R.D)
			20th Amendments	4&6 Amendments								
1	2	3	4	5	6	7	8	9	10	11	12	13
14	Habiganj	Madhabpur	4765	2500	-	-	-	-	7265	-	-	7265
		Chunarughat	17856.22	4459.39	-	-	-	-	22315.61	-	-	22315.61
		Bahubal	3307.63	-	-	-	-	-	3307.63	2200	1350	6857.63
		Nabiganj	500	-	-	-	-	-	500	-	-	500
	Total	4	26428.85	6959.39	-	-	-	-	33388.24	2200	1350	36938.24
15	Maulvibazar	Kamalganj	26995.23	841.30	-	-	-	-	27836.53	-	-	27836.53
		M.bazar sadar	885.87	-	-	95	-	-	980.87	-	-	980.87
		Kulaura	14882.55	3006.58	-	10837	-	-	28726.13	-	-	28726.13
		Sreemangal	2867	-	-	-	-	-	2867	1079.41	-	3946.41
		Rajnagar	274.26	-	-	-	-	-	274.26	-	-	274.26
		Baralekha	13570.90	1368	-	-	-	-	14938.90	-	-	14938.90
	Total	6	59475.81	5215.88	-	10932	-	-	75623.69	1079.41	-	76703.10
16	Sunamganj	Taherpur	2102.80	1500	-	-	-	-	3602.8	-	-	3602.80
		Bhisambarpur	-	2000	-	-	-	-	2000	-	-	2000
		S.ganj sadar	600	1015	-	-	-	-	1615	-	-	1615
		Dharmapasha	-	1500	-	-	-	-	1500	-	-	1500
		Chatak	891.40	2447.27	-	-	-	-	3338.67	-	-	3338.67
		Doarabazar	5087.62	470.36	-	-	-	-	5557.98	-	-	5557.98
	Total	6	8681.82	8932.63	-	-	-	-	17614.45	-	-	17614.45
17	Bagerhat	Sharankhola	341,790.00	-	-	-	-	-	341790	-	-	341790
		Morelganj	58,130.00	-	-	-	-	-	58130	-	-	58130
		Mongla	267,611.00	-	-	-	-	-	267611	-	-	267611
	Total	3	667,511.00	-	-	-	-	-	667531	-	-	667531
18	Khulna	Dakop	122,240.00	-	-	-	-	-	122240	-	-	122240
		Koira	235,160.00	-	-	-	-	-	235160	-	-	235160
	Total	2	357,400.00	-	-	-	-	-	357400	-	-	357400
19	Satkhira	Shampur	400,965.00	-	-	-	-	-	400965	-	-	400965
		Debahata	-	-	-	-	-	-	-	-	-	-
		Satkhira sadar	-	-	-	-	-	-	-	-	-	-
	Total	3	400,965.00	-	-	-	-	-	400965	-	-	400965
20	Rangamati	Rangamati sadar	-	7000	-	-	-	-	7000	88406	19.80	95425.80
		Bhagaichari	333,799.80	-	-	-	-	-	333799.80	83519.72	-	417319.52
		Langadu	6,723.00	7514.30	-	-	-	-	14237.30	82488.60	-	96725.90
		Barkal	582.40	-	-	-	-	-	582.40	192866.10	-	193448.50
		Kaptai	20,804.02	10605.17	-	1.5	-	-	31410.69	67609.34	-	99021.03
		Bilaichari	148,622.60	-	-	-	-	-	148622.60	37818.40	-	186441
		Jurachari	39,915.00	-	-	-	-	-	39915	84095.50	-	124010.50
		Kawkhali	6,329.00	6591.74	-	-	-	-	12920.74	28090.40	0.71	41011.85
		Naniarchar	-	15000	-	-	-	-	15000	66540.36	-	81540.36
		Rajasthali	16,489.33	10,416.50	-	-	-	-	26905.83	32456.12	-	59361.95
	Total	10	573,265.15	57127.71	-	1.5	-	-	630394.36	763890.54	21.51	1394306.41
21	Khagrachari	Kharachari sadar	7,642.71	1989.29	-	-	-	-	9632	59027.25	-	68659.25
		Dighinala	71,567.62	1825.88	-	-	-	459	73852.50	99820.57	-	173673.07
		Mahalchari	5,802.50	807.50	-	-	-	1420	8030	42055.77	-	50085.77
		Lakshmichari	-	-	-	-	-	165	165	34639.39	-	34804.39
		Matiranga	2,180.00	1605	-	-	-	1225.51	5010.51	95049.36	-	100059.87
		Panchari	1,300.00	1115	-	-	-	933.25	3348.25	95049.36	-	10059.87
		Ramnagar	-	-	-	-	-	-	-	31413.83	-	31413.83
		Manikchari	-	-	-	-	-	-	-	19863.29	-	19863.29
	Total	8	88,492.83	7342.67	-	-	-	4202.76	100038.26	454077.95	-	554116.21

(Contd.)

Sl. no	District Name	UpaZila Name	Reserve Forest		Protected Forest	Acquired Forest	Vested Forest	Un-classed Forest	Total Forest Area Control by F.D	Unclassed State Forest R.D	Khas F.Area	Total Forest Area (Acres) (F.D+R.D)
			20th Amendments	4&6 Amendments								
1	2	3	4	5	6	7	8	9	10	11	12	13
22	<b>Bandarban</b>	Bandarban sadar	9,881.00	3264.63	-	-	-	7770.83	20916.46	104217.97	-	125134.43
		Roangchari	40,378.40	1135.6	-	-	-	5600	47114	72207.6	-	119321.60
		Thanshi	82,080.00	-	-	-	-	11266	93346	98410.8	-	191756.80
		Ruma	7,500.00	-	-	-	-	10757.92	18257.92	71982.08	-	90240
		Lama	-	8540.19	-	-	-	-	8540.19	41723.28	-	50263.47
		Naikhongchari	-	4840	-	-	-	1000	5840	77136.08	-	82976.08
		Alikadam	102,854.00	5754.98	-	-	-	2250	110858.98	28694.73	-	139553.71
		<b>Total</b>	<b>7</b>	<b>242,693.40</b>	<b>23535.4</b>	<b>-</b>	<b>-</b>	<b>38644.75</b>	<b>304873.55</b>	<b>494372.54</b>	<b>-</b>	<b>799246.09</b>
23	<b>Chittagaj</b>	Panchlaih	-	-	91.67	-	-	-	91.67	-	-	91.67
		Doublemuring	-	-	406.14	-	-	-	406.14	-	-	406.14
		Sitakunda	8,196.00	-	3577.46	-	3450.66	-	15224.12	-	-	15224.12
		Miresharai	32,900.00	-	-	-	-	-	32900	-	-	32900
		Fatikchari	58,310.00	-	12600.13	769.18	2629.52	-	74308.83	-	-	74308.83
		Hathajari	5,084.00	-	2950.94	-	-	-	8034.94	-	-	8034.94
		Raujan	2,388.00	-	1825.35	171.6	-	-	4384.95	-	-	4384.95
		Rangunia	15,041.00	-	10836.83	-	431.76	-	26309.59	-	-	26309.59
		Patia	17,775.00	-	-	6783.33	-	-	24558.33	-	-	24558.33
		Boalkhali	2,434.00	-	5.45	-	-	-	2439.45	-	-	2439.45
		Chandanaish	13,471.00	-	-	-	-	-	13471	-	-	13471
		Satkania	9,134.00	1477.45	2370.27	-	-	-	12981.72	-	-	12981.72
		Lohagara	10,087.00	-	8672.75	-	-	-	18759.75	-	-	18759.75
		Banshkhali	13,859.00	2077.07	3098.47	2166.77	-	-	21201.31	-	-	21201.31
		* UpakulForest	-	165000	-	-	-	-	165000	-	-	165000
		<b>Total</b>	<b>14</b>	<b>188,679.00</b>	<b>168554.52</b>	<b>46435.46</b>	<b>9890.88</b>	<b>6511.94</b>	<b>420071.8</b>	<b>-</b>	<b>-</b>	<b>420071.80</b>
24	<b>Cox's bazar</b>	Chakoria	42993.50	-	8344.98	-	-	-	51338.48	-	-	51338.48
		Cox's bazar	17,417.00	-	5464	-	-	-	22881	-	-	22881
		Ramu	35,902.00	-	10000	-	-	-	45902	-	-	45902
		Ukhia	35,506.00	-	8143.03	-	-	-	43649.03	-	-	43649.03
		Teknap	37,082.00	-	1569.41	-	-	-	38651.41	-	-	38651.41
		* UpakulForest	-	30,000.00	-	-	-	-	30000	-	-	30000
		<b>Total</b>	<b>168,900.50</b>	<b>30,000.00</b>	<b>33,521.42</b>	<b>-</b>	<b>-</b>	<b>-</b>	<b>232,421.92</b>	<b>-</b>	<b>-</b>	<b>232,421.92</b>
25	<b>Bhola</b>	Total Upazila	73,421.78	286578.22	-	-	-	-	360000	-	-	360000
		<b>Total</b>	<b>73,421.78</b>	<b>286578.22</b>	<b>-</b>	<b>-</b>	<b>-</b>	<b>-</b>	<b>360000</b>	<b>-</b>	<b>-</b>	<b>360000</b>
26	<b>Patuakhali</b>	Total Upazila	33,085.87	116914.13	-	-	-	-	150,000.00	-	39802.25	189,802.25
		<b>Total</b>	<b>33,085.87</b>	<b>116914.13</b>	<b>-</b>	<b>-</b>	<b>-</b>	<b>-</b>	<b>150,000.00</b>	<b>-</b>	<b>39802.25</b>	<b>189,802.25</b>
27	<b>Barguna</b>	Total Upazila	26,350.50	48,649.50	-	-	-	-	75,000.00	-	13771.6	88,771.60
		<b>Total</b>	<b>26,350.50</b>	<b>48,649.50</b>	<b>-</b>	<b>-</b>	<b>-</b>	<b>-</b>	<b>75,000.00</b>	<b>-</b>	<b>13771.6</b>	<b>88,771.60</b>
28	<b>Perojpur</b>	Total Upazila	-	6,000.00	-	-	-	-	6,000.00	-	1442	7,442.00
		<b>Total</b>	<b>-</b>	<b>6,000.00</b>	<b>-</b>	<b>-</b>	<b>-</b>	<b>-</b>	<b>6,000.00</b>	<b>-</b>	<b>1442</b>	<b>7,442.00</b>
29	<b>Noakhali</b>	Total Upazila	-	380,000.00	4784.72	-	-	-	384,784.72	-	-	384,784.72
		<b>Total</b>	<b>-</b>	<b>380,000.00</b>	<b>4784.72</b>	<b>-</b>	<b>-</b>	<b>-</b>	<b>384,784.72</b>	<b>-</b>	<b>-</b>	<b>384,784.72</b>
30	<b>Feni</b>	Total Upazila	-	20,000.00	-	-	-	-	20,000.00	-	-	20,000.00
		<b>Total</b>	<b>-</b>	<b>20,000.00</b>	<b>-</b>	<b>-</b>	<b>-</b>	<b>-</b>	<b>20,000.00</b>	<b>-</b>	<b>-</b>	<b>20,000.00</b>
		<b>Lakshmipur</b>	Total Upazila	-	50,000.00	-	-	-	50,000.00	-	-	50,000.00
		<b>Total</b>	<b>-</b>	<b>50,000.00</b>	<b>-</b>	<b>-</b>	<b>-</b>	<b>-</b>	<b>50,000.00</b>	<b>-</b>	<b>-</b>	<b>50,000.00</b>
31	<b>Dinajpur</b>	Dinajpur sadar	102.61	17.94	-	-	-	-	120.55	-	-	120.55
		Birampur	1,858.19	396.32	-	-	-	-	2,254.51	-	-	2,254.51
		Nababganj	6,342.00	2,732.15	-	-	-	-	9,074.15	-	-	9,074.15
		Ghoraghat	467.03	-	-	-	-	-	467.03	-	-	467.03
		Parbatipur	2,028.63	199.49	-	-	-	-	2,228.12	-	-	2,228.12
		<b>Fulbari</b>	<b>215.77</b>	<b>-</b>	<b>-</b>	<b>-</b>	<b>-</b>	<b>-</b>	<b>215.77</b>	<b>-</b>	<b>-</b>	<b>215.77</b>

Contd.

Sl. no	District Name	UpaZila Name	Reserve Forest		Protected Forest	Acquired Forest	Vested Forest	Un-classed Forest	Total Forest Area Control by F.D	Unclassed State Forest R.D	Khas F.Area	Total Forest Area (Acres) (F.D+R.D)
			20th Amendments	4&6 Amendments								
1	2	3	4	5	6	7	8	9	10	11	12	13
		Biral	2,603.09	126.27	-	-	-	-	2,729.36	-	-	2,729.36
		Birganj	1,271.81	-	-	-	-	-	1,271.81	-	-	1,271.81
		Kaharole	146.57	-	-	-	-	-	146.57	-	-	146.57
		Khansama	1.59	-	-	-	-	-	1.59	-	-	1.59
		Bhochaganj	172.86	67.78	-	-	-	-	240.64	-	-	240.64
		Total	10	15,210.15	3,539.95	-	-	-	18,750.10	-	-	18,750.10
32	Thakurgaon	Thakurgaon sadar	30.44	-	-	-	-	-	30.44	-	-	30.44
		Baliadangi	-	768.32	-	-	-	-	768.32	-	-	768.32
		Pirganj	1,048.09	4.12	-	-	-	-	1,052.21	-	-	1,052.21
		Ranisangkail	38.58	313.97	-	-	-	-	352.55	-	-	352.55
		Haripur	-	36.08	-	-	-	-	36.08	-	-	36.08
		Total	5	1,117.11	1,122.49	-	-	-	2,239.60	-	-	2,239.60
33	Panchagar	Panchagar	-	1197.92	-	-	-	-	1197.92	-	-	1197.92
		Tetulia	1.59	1,044.51	-	-	-	-	1,046.10	-	-	1,046.10
		Debiganj	-	1,527.10	-	-	-	-	1,527.10	-	-	1,527.10
		Boda	31.69	808.50	-	-	-	-	840.19	-	-	840.19
		Total	4	33.28	4,578.03	-	-	-	4,611.31	-	-	4,611.31
34	Rangpur	Mithapukur	365.56	-	-	-	1313.64	-	1,679.20	-	-	1,679.20
		Pirganj	887.89	-	-	24.02	333.62	-	1,245.53	-	-	1,245.53
		Badarganj	422.69	-	-	-	99.29	-	521.98	-	494.41	1,016.39
		Total	3	1,676.14	-	24.02	1746.55	-	3,446.71	-	494.41	3,941.12
35	Nilphamari	Domar	-	-	127.40	-	365.36	-	492.76	-	11.43	504.19
		Dimla	-	-	192.41	-	150.12	-	342.53	-	1241.15	1,583.68
		Jaldhaka	-	-	328.78	-	36.01	-	364.79	-	176.07	540.86
		Total	3	-	648.59	-	551.49	-	1,200.08	-	1428.65	2,628.73
36	Kurigram	Nageshari	128.61	-	-	-	-	-	128.61	-	-	128.61
		Total	1	128.61	-	-	-	-	128.61	-	-	128.61
37	Lalmonirhat	Hatibhandha	82.62	-	-	-	-	-	82.62	-	-	82.62
		Total	1	82.62	-	-	-	-	82.62	-	-	82.62
38	Naogaon	Niamatpur	28.27	-	575.79	-	-	-	604.06	-	-	604.06
		Porsha	44.72	-	-	-	-	-	44.72	-	-	44.72
		Dhamairhat	330.95	-	828.13	-	376.76	-	1,535.84	-	-	1,535.84
		Patnitala	70.01	-	3152.96	-	305.23	-	3,528.20	-	-	3,528.20
		Sapahar	-	-	1434.82	-	-	-	1,434.82	-	-	1,434.82
		Total	5	473.95	5991.70	-	681.99	-	7,147.64	-	-	7,147.64
39	Natore	Lalpur	-	-	-	-	-	-	-	-	602.68	602.68
		Total	1	-	-	-	-	-	-	-	602.68	602.68
40	Rajshahi	Godabari	-	-	-	-	-	-	-	-	69.16	69.16
		Paba	-	-	-	-	-	-	-	-	9.88	9.88
		Total	2	-	-	-	-	-	-	-	79.04	79.04
41	Bagura	Sariakandhi	-	-	-	-	-	-	-	-	518.70	518.70
		Total	1	-	-	-	-	-	-	-	518.70	518.70
<b>Grand Total</b>			<b>3,020,047.88</b>	<b>1,457,171.47</b>	<b>91381.89</b>	<b>20848.40</b>	<b>9491.97</b>	<b>42847.51</b>	<b>4642579.12</b>	<b>1716609.32</b>	<b>59510.84</b>	<b>6418699.28</b>

Source: Office of the Chief Conservator of Forest.

Table: 9.2.5 District Wise Total Area of Forest 2013-14

SL. No	District Name	Reserved Forest (acre)		Protected Forest (acre)	Acquired/Vested Forest (acre)	Un-classed Forest by FD (acre)	Un-Classed Sate Forest (acre) RD	Gerzed Control by FD (acre)	Gerzed total Forest (FD+RD)
		20th Amendments	4&6th Amendments						
1	2	3		4	5	6	7	8	9
1	Dhaka	-	934.74	-	-	-	-	934.74	934.74
2	Gazipur	8650.25	56522.96	-	-	-	-	65173.21	65173.21
3	Mymensingh	20318.21	18541.93	-	-	-	-	38860.14	38860.14
4	Jamalpur	-	10364.39	-	-	-	-	10364.39	10364.39
5	Sherpur	6327.65	13759.45	-	-	-	-	20087.10	20087.10
6	Netrokona	531.53	1444.06	-	-	-	-	1975.59	1975.59
7	Tangail	55476.38	67400.52	-	-	-	-	122876.90	122876.90
8	Sylhet	23900.63	25538.85	-	-	-	988.88	58395.74	50428.36
9	Hobigonj	33886.73	274.00	-	-	-	2200.00	336.73	36360.73
10	Maulavibazar	59300.32	82.00	-	10932.00	-	1089.41	75125.20	76204.61
11	Sunamgonj	6434.15	11578.16	-	-	-	-	17614.45	17614.45
12	Chittaganj	195754.56	167496.34	46435.46	16402.82	-	-	418594.35	418594.35
13	Cox's Bazar	145695.07	30000.00	33521.42	-	-	-	232421.92	232421.92
14	Bandarban	242693.40	21830.80	-	-	38644.75	494372.54	304873.55	797541.49
15	Rangamati	573270.21	41401.88	-	1.50	4202.76	763890.54	630394.36	1378564.13
16	Khagrachari	88492.83	7342.67	-	-	-	454077.95	100038.26	554116.21
17	Cumilla	-	1720.92	-	-	-	-	1720.92	1720.92
18	Feni	2191.43	18000.00	-	-	-	-	20191.43	20191.43
19	Bagerhat	566512.95	-	-	-	-	-	667531.00	667531.00
20	Khulna	546081.61	-	-	-	-	-	357400.00	357400.00
21	Satkhair	370357.18	-	-	-	-	-	400965.00	400965.00
22	Rangpur	1678.47	1749.03	-	21.54	-	-	3446.71	3446.71
23	Nilphamari	-	-	648.04	551.49	-	-	1200.08	1200.08
24	Kurigram	128.59	-	-	-	-	-	128.61	128.61
25	Lalmonirhat	82.62	-	-	-	-	-	82.62	82.62
26	Dinajpur	14609.76	3455.38	-	-	-	-	18750.10	18750.10
27	Thakurgaon	553.42	1038.26	-	-	-	-	2239.60	2239.60
28	Panchagar	33.28	4517.59	-	-	-	-	4611.31	4611.31
29	Naogaon	473.95	-	5991.70	681.99	0.00	-	7147.64	7147.64
30	Noakhali	49593.11	330406.89	4784.72	-	-	-	384784.72	384784.72
31	Lakshmipur	-	50000.00	-	-	-	-	50000.00	50000.00
32	Patuakhali	32485.87	117514.13	-	-	-	-	150000.00	150000.00
33	Barguna	26350.50	48639.50	-	-	-	-	75000.00	75000.00
34	Perojpur	-	6000.00	-	-	-	-	6000.00	6000.00
35	Bhola	73421.78	286578.22	-	-	-	-	360000.00	360000.00
<b>Total Forest area (acre)</b>		<b>3145286.44</b>	<b>1344142.67</b>	<b>91381.89</b>	<b>28591.34</b>	<b>42847.51</b>	<b>1716609.32</b>	<b>4642373.07</b>	<b>6368859.17</b>

Table: 9.2.5 District Wise Total Area of Forest 2014-15

SL. No	District Name	Reserved Forest (acre)		Protected Forest (acre)	Acquired/Vested Forest (acre)	Un-classed Forest by FD (acre)	Un-Classed Sate Forest (acre) RD	Gerzed Control by FD (acre)	Gerzed total Forest (FD+RD)
		20th Amendments	4&6th Amendments						
1	2	3		4	5	6	7	8	9
1	Dhaka	-	934.74	-	-	-	-	934.74	934.74
2	Gazipur	8650.25	56522.96	-	-	-	-	65173.21	65173.21
3	Mymensingh	20318.21	18541.93	-	-	-	-	38860.14	38860.14
4	Jamalpur	-	10364.39	-	-	-	-	10364.39	10364.39
5	Sherpur	6327.65	13759.45	-	-	-	-	20087.10	20087.10
6	Netrokona	531.53	1444.06	-	-	-	-	1975.59	1975.59
7	Tangail	55476.38	67400.52	-	-	-	-	122876.90	122876.90
8	Sylhet	23900.63	25538.85	-	-	-	988.88	49,439.48	50428.36
9	Hobigonj	33886.73	274.00	-	-	-	2200.00	34,160.73	36360.73
10	Maulavibazar	59300.32	82.00	-	10932.00	-	1089.41	70,314.32	71,393.73
11	Sunamgonj	6434.15	11578.16	-	-	-	-	18,012.31	18,012.31
12	Chittaganj	195754.56	167496.34	46435.46	16402.82	-	-	426,089.18	426,089.18
13	Cox's Bazar	145695.07	30000.00	33521.42	-	-	-	209,216.49	209,216.49
14	Bandarban	242693.40	21830.80	-	-	38644.75	494372.54	303,168.95	797541.49
15	Rangamati	573270.21	41401.88	-	1.50	4202.76	763890.54	614,673.59	1378564.13
16	Khagrachari	88492.83	7342.67	-	-	-	454077.95	1000,38.26	554116.21
17	Cumilla	-	1720.92	-	-	-	-	1,720.92	1720.92
18	Feni	2191.43	18000.00	-	-	-	-	20,191.43	20191.43
19	Bagerhat	566512.95	-	-	-	-	-	566512.95	566512.95
20	Khulna	546081.61	-	-	-	-	-	546,081.61	546,081.61
21	Satkhir	370357.18	-	-	-	-	-	370,357.18	370,357.18
22	Rangpur	1678.47	1749.03	-	21.54	-	-	3,449.04	3,449.04
23	Nilphamari	-	-	648.04	551.49	-	-	1,200.08	1,200.08
24	Kurigram	128.59	-	-	-	-	-	128.59	128.59
25	Lalmonirhat	82.62	-	-	-	-	-	82.62	82.62
26	Dinajpur	14609.76	3455.38	-	-	-	-	18,065.14	18,065.14
27	Thakurgaon	553.42	1038.26	-	-	-	-	1,591.68	1,591.68
28	Panchagar	33.28	4517.59	-	-	-	-	4,550.87	4,550.87
29	Naogaon	473.95	-	5991.70	681.99	-	-	7,147.64	7147.64
30	Noakhali	49593.11	330406.89	4784.72	-	-	-	384,784.72	384784.72
31	Lakshmipur	-	50000.00	-	-	-	-	50,000.00	50000.00
32	Patuakhali	32485.87	117514.13	-	-	-	-	150,000.00	150000.00
33	Barguna	26350.50	48639.50	-	-	-	-	75,000.00	75000.00
34	Perojpur	-	6000.00	-	-	-	-	6,000.00	6000.00
35	Bhola	73421.78	286578.22	-	-	-	-	360,000.00	360000.00
<b>Total Forest area (acre)</b>		3145286.44	1344142.67	91381.89	28591.34	42847.51	1716609.32	6,368,859.17	6,368,859.17
<b>Total Forest area (Hector)</b>		1331469.02	486749.77	37009.67	11579.49	17353.28	1884161.19	695226.77	2579387.96

Table: 9.2.5 District Wise Total Area of Forest 2015-16

SL. No	District Name	Reserved Forest (acre)		Protected Forest (acre)	Acquired/ Vested Forest (acre)	Un-classed Forest by FD (acre)	Un-Classed Sate Forest (acre) RD	Gerzed Control by FD (acre)	Gerzed total Forest (FD+RD) (acre)
		20th Amendments (acre)	4&6th Amendments						
1	2	3	4	5	6	7	8	9	10
1	Dhaka		934.74					934.74	934.74
2	Gazipur	41,057.35	24,115.86					65,173.21	65,173.21
3	Mymensingh	34,548.21	4,311.93					38,860.14	38,860.14
4	Jamalpur		10,364.39					10,364.39	10,364.39
5	Sherpur	6,327.65	13,759.45					20,087.10	20,087.10
6	Netrokona	593.99	1,381.60					1,975.59	1,975.59
7	Tangail	73,815.69	49,061.21					122,876.90	122,876.90
8	Sylhet	23,900.63	25,538.85				988.88	49,439.48	50,428.36
9	Hobigonj	33,886.73	274.00				2,200.00	34,160.73	36,360.73
10	Maulavibazar	59,300.32	82.00		10,932.00		1,079.41	70,314.32	71,393.73
11	Sunamgonj	6,434.15	11,578.16					18,012.31	18,012.31
12	Chittagaj	195,754.56	167,496.34	46,435.46	16,402.82			426,089.18	426,089.18
13	Cox's Bazar	147,656.97	28,038.10	33,521.42				209,216.49	209,216.49
14	Bandarban	242,693.40	21,830.80			38,644.75	494,372.54	303,168.95	797,541.49
15	Rangamati	573,270.21	41,401.88		1.50		763,890.54	614,673.59	1,378,564.13
16	Khagrachari	88,492.83	7,342.67			4,202.76	454,077.95	100,038.26	554,116.21
17	Cumilla		1,720.92					1,720.92	1,720.92
18	Feni	2,191.43	18,000.00					20,191.43	20,191.43
19	Bagerhat	566,512.95						566,512.95	566,512.95
20	Khulna	546,081.61						546,081.61	546,081.61
21	Satkhair	370,357.18						370,357.18	370,357.18
22	Rangpur	1,678.47	1,749.03		21.54			3,449.04	3,449.04
23	Nilphamari			648.59	551.49			1,200.08	1,200.08
24	Kurigram	128.59						128.59	128.59
25	Lalmonirhat	82.62						82.62	82.62
26	Dinajpur	14,609.76	3,455.38					18,065.14	18,065.14
27	Thakurgaon	1,591.68						1,591.68	1,591.68
28	Panchagar	501.38	4,049.49					4,550.87	4,550.87
29	Naogaon	473.95		5,991.70	681.99			7,147.64	7,147.64
30	Noakhali	72,132.36	307,867.64	4,784.72				384,784.72	384,784.72
31	Lakshmipur	0.00	50,000.00					50,000.00	50,000.00
32	Patuakhali	58,723.87	91,276.13					150,000.00	150,000.00
33	Barguna	30,533.90	44,466.10					75,000.00	75,000.00
34	Perojpur		6,000.00					6,000.00	6,000.00
35	Bhola	94,245.39	265,754.61					360,000.00	360,000.00
<b>Total Forest area (acre)</b>		3,287,577.83	1,201,851.28	91,381.89	28,591.34	42,847.51	4,652,249.85	1,716,609.32	6,368,859.17
<b>Total Forest area (Hector)</b>		1331469.02	486749.77	37009.67	11579.49	17353.28	1884161.19	695226.77	2579387.96

Table: 9.2.5 District Wise Total Area of Forest 2016-17

SL. No	District Name	Reserved Forest (acre)		Protected Forest (acre)	Acquired/Vested Forest (acre)	Un-classed Forest by FD (acre)	Un-Classed Sate Forest (acre) RD	Gerzed Control by FD (acre)	Gerzed total Forest (FD+RD) (acre)
		20th Amendments (acre)	4&6th Amendments						
1	2	3	4	5	6	7	8	9	10
1	Dhaka		934.74					934.74	934.74
2	Gazipur	41,057.35	24,115.86					65,173.21	65,173.21
3	Mymenshingh	34,548.21	4,311.93					38,860.14	38,860.14
4	Jamalpur		10,364.39					10,364.39	10,364.39
5	Sherpur	6,327.65	13,759.45					20,087.10	20,087.10
6	Netrokona	593.99	1,381.60					1,975.59	1,975.59
7	Tangail	73,815.69	49,061.21					122,876.90	122,876.90
8	Sylhet	23,900.63	25,538.85				988.88	49,439.48	50,428.36
9	Hobigonj	33,886.73	274.00				2,200.00	34,160.73	36,360.73
10	Maulavibazar	59,300.32	82.00		10,932.00		1,079.41	70,314.32	71,393.73
11	Sunamgonj	6,434.15	11,578.16					18,012.31	18,012.31
12	Chittaganj	195,754.56	167,496.34	46,435.46	16,402.82			426,089.18	426,089.18
13	Cox's Bazar	147,656.97	28,038.10	33,521.42				209,216.49	209,216.49
14	Bandarban	242,693.40	21,830.80			38,644.75	494,372.54	303,168.95	797,541.49
15	Rangamati	573,270.21	41,401.88		1.50		763,890.54	614,673.59	1,378,564.13
16	Khagrachari	88,492.83	7,342.67			4,202.76	454,077.95	100,038.26	554,116.21
17	Cumilla		1,720.92					1,720.92	1,720.92
18	Feni	2,191.43	18,000.00					20,191.43	20,191.43
19	Bagerhat	566,512.95						566,512.95	566,512.95
20	Khulna	546,081.61						546,081.61	546,081.61
21	Satkhair	370,357.18						370,357.18	370,357.18
22	Rangpur	1,678.47	1,749.03		21.54			3,449.04	3,449.04
23	Nilphamari			648.59	551.49			1,200.08	1,200.08
24	Kurigram	128.59						128.59	128.59
25	Lalmonirhat	82.62						82.62	82.62
26	Dinajpur	14,609.76	3,455.38					18,065.14	18,065.14
27	Thakurgaon	1,591.68						1,591.68	1,591.68
28	Panchagar	501.38	4,049.49					4,550.87	4,550.87
29	Naogaon	473.95		5,991.70	681.99			7,147.64	7,147.64
30	Noakhali	72,132.36	307,867.64	4,784.72				384,784.72	384,784.72
31	Lakshmipur	0.00	50,000.00					50,000.00	50,000.00
32	Patuakhali	58,723.87	91,276.13					150,000.00	150,000.00
33	Barguna	30,533.90	44,466.10					75,000.00	75,000.00
34	Perojpur		6,000.00					6,000.00	6,000.00
35	Bhola	94,245.39	265,754.61					360,000.00	360,000.00
<b>Total Forest area (acre)</b>		3,287,577.83	1,201,851.28	91,381.89	28,591.34	42,847.51	4,652,249.85	1,716,609.32	6,368,859.17
<b>Total Forest area (Hector)</b>		1331469.02	486749.77	37009.67	11579.49	17353.28	1884161.19	695226.77	2579387.96



### 9.3 Fisheries

Table 9.3.1. Sector-wise Annual Fish Production in Inland and Marine Fisheries 2015-2016

Sector of Fisheries	Water Area (Hectare)	Production (Metric Ton)	% of Production	Productivity
<b>A. Inland Fisheries</b>				
<b>(i) Inland Open Water (Capture)</b>				
1. River and Estuary	853863	178458	4.60	209 kg/ha
2. Sundarbans	177700	16870	0.43	95 kg/ha
3. Beel	114161	95453	2.46	836 kg/ha
4. Kaptai Lake	68800	9589	0.25	139 kg/ha
5. Floodplain	2704084	747872	19.28	276 kg/ha
<b>Capture Total</b>	<b>3918608</b>	<b>1048242</b>	<b>27.03</b>	
<b>(ii) Inland Closed Water (Culture)</b>				
6. Pond	372405	1719783	44.34	4618 kg/ha
7. Seasonal cultured water body	134876	207658	5.35	1539 kg/ha
8. Baor	5488	7729	0.20	1408 kg/ha
9. Shrimp/Prawn Farm	275509	239798	6.18	870 kg/ha
10. Crab	19408**	13160	0.34	678 kg/ha
11. Pen Culture	7553	13364	0.34	1769 kg/ha
12. Cage Culture	10	2062	0.05	21 kg/cu m
<b>Culture Total</b>	<b>795841</b>	<b>2203554</b>	<b>56.82</b>	
<b>Inland Fisheries Total</b>	<b>4714449</b>	<b>3251796</b>	<b>83.85</b>	
<b>B. Marine Fisheries</b>				
13. Industrial (Trawl)		105348	2.72	
14. Artisanal		521180	13.44	
<b>Marine Fisheries Total</b>		<b>626528</b>	<b>16.15</b>	
<b>COUNTRY TOTAL</b>		<b>3878324</b>	100.00	

- Note:*
1. Catch of River, Beel and Baor is estimated by catch assessment survey on the basis of Frame Survey and water area from SPARRSO (Space Research and Remote Sensing Organization) Report, 1983.
  2. Catch data of Sundarbans are supplied by Forest Department and water area of Sundarbans is estimated on the basis of Integrated Resource Development of Sundarbans Reserved Forest, 1994.
  3. Catch data of Kaptai Lake are supplied by Bangladesh Fisheries Development Corporation (BFDC).
  4. Seasonal cultured water body means Paddy field, Floodplain, Boropit etc. which are under in fish culture.
  5. Catch data of Marine Fisheries are supplied by Marine Wing, Department of Fisheries.
  6. 7553 hectare Floodplain area used in Pen Culture for modern aqua-culture system.
- \*\* Crab production has included from this year. Crab area is also included with Shrimp farm area.

**Table 9.3.2. Sector-wise Annual Fish Production in Inland and Marine Fisheries, 2016-17**

Sector of Fisheries	Water Area (Hectare)	Production (Metric Ton)	% of Production	Productivity
<b>A. Inland Fisheries</b>				
<b>(i) Inland Open Water (Capture)</b>				
1. River and Estuary	853863	271639	6.57	318 kg/ha
2. Sundarbans	177700	18086	0.44	102 kg/ha
3. Beel	114161	98117	2.37	859 kg/ha
4. Kaptai Lake	68800	9982	0.24	145 kg/ha
5. Floodplain	2712618	765782	18.52	282 kg/ha
<b>Capture Total</b>	<b>3927142</b>	<b>1163606</b>	<b>28.14</b>	
<b>(ii) Inland Closed Water (Culture)</b>				
6. Pond	384700	1833118	44.34	4765 kg/ha
7. Seasonal cultured water body	136273	215547	5.21	1581 kg/ha
8. Baor	5488	8002	0.19	1458 kg/ha
9. Shrimp/Prawn Farm	272717	246406	5.96	904 kg/ha
10. Crab *	27010	14421	0.35	537 kg/ha
11. Pen Culture	7564	13368	0.32	1767 kg/ha
12. Cage Culture **	1.10 lakh cu. meter	2490	0.06	25 kg/cu. m
<b>Culture Total</b>	<b>833752</b>	<b>2333352</b>	<b>56.44</b>	
<b>Inland Fisheries Total</b>	<b>4760894</b>	<b>3496958</b>	<b>84.58</b>	
<b>B. Marine Fisheries</b>				
13. Industrial (Trawl)		108479	2.62	
14. Artisanal		528997	12.79	
<b>Marine Fisheries Total</b>		<b>637476</b>	<b>15.42</b>	
<b>COUNTRY TOTAL</b>		<b>4134434</b>	<b>100.00</b>	

- Note:*
1. River & Estuary production has been increased due to high growth of Hilsa production.
  2. Catch of River, Beel and Baor is estimated by catch assessment survey on the basis of Frame Survey and water area from SPARRSO (Space Research and Remote Sensing Organization) Report, 1983.
  3. Catch data of Sundarbans are supplied by Forest Department and water area of Sundarbans is estimated on the basis of Integrated Resource Development of Sundarbans Reserved Forest, 1994.
  4. Catch data of Kaptai Lake are supplied by Bangladesh Fisheries Development Corporation (BFDC).
  5. Seasonal cultured water body means Paddy field, Floodplain, Boropit etc. which are under in fish culture.
  6. Catch data of Marine Fisheries are supplied by Marine Wing, Department of Fisheries.
  7. 7564 hectare Floodplain area used in Pen Culture for modern aqua-culture system.
- \* Crab production had included from 2015-16. Crab area is included with Shrimp farm.
- \*\* Cage culture area is 1,10,000 cubic meter (11 ha). This area is included with River and Estuary area

**Table 9.3.3. Species/Group-wise Annual Fish Production in Inland and Marine Fisheries  
2015-16**

[Unit: Metric Ton]

Sl. No.	Species/Group	Inland Fisheries	Marine Fisheries	Total	%
1	Major Carp	750880	0	750880	19.36
2	Other Carp	80647	0	80647	2.08
3	Exotic Carp	357933	0	357933	9.23
4	Pangas (Cat Fish)	504674	0	504674	13.01
5	Other Cat Fish	65130	0	65130	1.68
6	Snake Head	70106	0	70106	1.81
7	Live Fish	136113	0	136113	3.51
8	Tilapia	377346	0	377346	9.73
9	Other Inland fish	568446	0	568446	14.66
10	Hilsha/Ilish ( <i>Tenualosa ilisha</i> )	140756	254195	394951	10.18
11	Shrimp/Prawn	186605	47583	234188	6.04
12	Crab	13160	0	13160	0.34
13	Sardine ( <i>Sardinella fimbriata</i> )	0	44386	44386	1.14
14	Bombay Duck ( <i>Harpondon nehereus</i> )	0	58545	58545	1.51
15	Indian Salmon ( <i>Polydactylus indicus</i> )	0	895	895	0.02
16	Pomfret ( <i>Rup/ Hail/ Foli Chanda</i> )	0	10593	10593	0.27
17	Jew Fish ( <i>Poa, Lambu, Kaladatina</i> etc.)	0	31894	31894	0.82
18	Sea Cat Fish ( <i>Tachysurus spp.</i> )	0	8695	8695	0.22
19	Shark/ Skate / Ray	0	4622	4622	0.12
20	Other Marine Fish	0	165120	165120	4.26
<b>T O T A L</b>	<b>Metric Ton</b>	<b>3251796</b>	<b>626528</b>	<b>3878324</b>	<b>100.00</b>
	<b>%</b>	<b>83.85</b>	<b>16.15</b>	<b>100.00</b>	

- Note:*
1. Major Carp - Rui, Catla, Mrigal
  2. Other Carp - Kalibaus, Bata, Ghania
  3. Exotic Carp - Silver Carp, Grass Carp, Common Carp, Mirror Carp, Big Head Carp, Black Carp
  4. Other Cat Fish - Boal, Air, Silon, Rita
  5. Snake Head - Shol, Gazar, Taki
  6. Live Fish - Koi, Singhi, Magur
  7. Prawn - Galda and Other Inland Chingri
  8. Shrimp - Bagda and Other Coastal/ Marine Chingri
  9. Other Fish (Inland and Marine) - Includes all other fishes except those mentioned above.

❖ Crab production has included from this ye

**Table 9. 3.4. Species/Group-wise Annual Fish Production in Inland and Marine Fisheries  
2016-17**

[Unit: Metric Ton]

Sl. No.	Species/Group	Inland Fisheries	Marine Fisheries	Total	%
1	Major Carp	811588	0	811588	19.63
2	Other Carp	100730	0	100730	2.44
3	Exotic Carp	409801	0	409801	9.91
4	Pangas (Cat Fish)	510097	0	510097	12.34
5	Other Cat Fish	66646	0	66646	1.61
6	Snake Head	72991	0	72991	1.77
7	Live Fish	127120	0	127120	3.07
8	Tilapia	370017	0	370017	8.95
9	Other Inland fish	598923	0	598923	14.49
10	Hilsha/Ilish ( <i>Tenualosa ilisha</i> )	217469	278948	496417	12.01
11	Shrimp/Prawn	197155	49619	246774	5.97
12	Crab	14421	0	14421	0.35
13	Sardine ( <i>Sardinella fimbriata</i> )	0	48704	48704	1.18
14	Bombay Duck ( <i>Harpondon nehereus</i> )	0	69230	69230	1.67
15	Indian Salmon ( <i>Polydactylus indicus</i> )	0	775	775	0.02
16	Pomfret ( <i>Rup/ Hail/ Foli Chanda</i> )	0	10686	10686	0.26
17	Jew Fish ( <i>Poa, Lambu, Kaladatina</i> etc.)	0	33768	33768	0.82
18	Sea Cat Fish ( <i>Tachysurus spp.</i> )	0	8424	8424	0.20
19	Shark/ Skate / Ray	0	4495	4495	0.11
20	Other Marine Fish	0	132827	132827	3.21
<b>TOTAL</b>	<b>Metric Ton</b>	<b>3496958</b>	<b>637476</b>	<b>4134434</b>	<b>100.00</b>
	<b>%</b>	<b>84.58</b>	<b>15.42</b>	<b>100.00</b>	

- Note:**
1. Major Carp - Rui, Catla, Mrigal
  2. Other Carp - Kalibaus, Bata, Ghania
  3. Exotic Carp - Silver Carp, Grass Carp, Common Carp, Mirror Carp, Big Head Carp, Black Carp
  4. Other Cat Fish - Boal, Air, Silon, Rita
  5. Snake Head - Shol, Gazar, Taki
  6. Live Fish - Koi, Singhi, Magur
  7. Prawn - Galda and Other Inland Chingri
  8. Shrimp - Bagda and Other Coastal/ Marine Chingri
  9. Other Fish (Inland and Marine) - Includes all other fishes except those mentioned above.

❖ Crab production has included from 2015-2016.

**Table 9.3.5. District-wise Annual Fish Production in Inland Water, 2015-16**

(Unit: Metric Ton)

District	River	Sundar bans	Beel	Kaptai Lake	Flood Plain	Pond	Seasonal cultured water body	Baor	Shrimp/ Prawn Farm	Pen Culture	Cage Culture	Total
Dhaka	552	0	770	0	4748	8017	3431	0	0	2566	21	20105
Faridpur	979	0	445	0	9218	11715	1730	443	4.	671	83	25288
Gazipur	224	0	1218	0	16397	21909	8296	0	0.	1233	0	49277
Gopalganj	269	0	625	0	6470	12381	1380	88	1545	4485	9	27252
Kishorganj	1253	0	6483	0	<b>39350</b>	18768	5278	0	6	1228	13	72379
Madaripur	663	0	222	0	7728	9318	183	196	70	248	38	18666
Manikganj	1229	0	508	0	10350	8918	3363	0	5	24	0	24397
Munshiganj	1394	0	161	0	11912	8097	4379	0	9.	122	85	26159
Narayanganj	793	0	114	0	1746	7483	2488	0	0.50	0	0	12625
Narsingdi	1176	0	1040	0	11646	16247	2258	0	0.49	45	657	33069
Rajbari	1112	0	226	0	6066	14408	1959	395	10	0	0	24176
Shariatpur	1008	0	33	0	5266	14124	2161	0	37	38	46	22713
Tangail	496	0	2198	0	10055	44158	6236	0	5	251	0	63399
<b>Dhaka Div.</b>	<b>11148</b>	<b>0</b>	<b>14041</b>	<b>0</b>	<b>140952</b>	<b>195543</b>	<b>43142</b>	<b>1122</b>	<b>1692</b>	<b>10911</b>	<b>952</b>	<b>419503</b>
Mymensingh	728	0	6503	0	10551	318385	4739	0	0.70	0	0	340906
Jamalpur	846	0	2933	0	29248	24173	2568	0	0	22	0	59790
Sherpur	116	0	6359	0	9429	13609	1082	0	0	440	93	31128
Netrakona	537	0	2348	0	2222	23918	6072	0	0	2	0	35099
<b>Mymensingh Div.</b>	<b>2227</b>	<b>0</b>	<b>18143</b>	<b>0</b>	<b>51449</b>	<b>380085</b>	<b>14461</b>	<b>0</b>	<b>0</b>	<b>464</b>	<b>93</b>	<b>466922</b>
Bagerhat	3191	15619	20	0	4451	15296	8376	0	52361	0	0	99314
Chuadanga	159	0	1025	0	1210	9598	1288	1091	0	0	0	14371
Jashore	536	0	1635	0	34905	125663	25401	2053	35574	0	0	225767
Jhenaidah	154	0	982	0	5694	19724	4726	1126	8	0	0	32414
Khulna	1950	814	127	0	18745	13597	0	169	61057	0	0	96459
Kushtia	702	0	417	0	3736	13811	1029	663	1	0	0	20359
Magura	660	0	302	0	1418	9231	255	624	12	0	0	12502
Meherpur	127	0	192	0	740	5324	197	433	2	0	0	7015
Narail	426	0	537	0	3716	3665	459	273	3876	0	0	12952
Satkhira	585	437	15	0	13598	33856	9115	177	67247	0	0	125030
<b>Khulna Div.</b>	<b>8490</b>	<b>16870</b>	<b>5251</b>	<b>0</b>	<b>88213</b>	<b>249765</b>	<b>50847</b>	<b>6607</b>	<b>220139</b>	<b>0</b>	<b>0</b>	<b>646182</b>
Barguna	2509	0	0	0	2451	6912	583	0	742	5	20	13222
Barishal	26767	0	22	0	8088	32296	12213	0	1372	258	446	81462
Bhola	52518	0	0	0	3605	40314	241	0	62	0	0	96740
Jhalokathi	971	0	9	0	3557	3965	431	0	33	36	21	9023
Patuakhali	7875	0	0	0	9727	24583	113	0	1376	196	10	43880
Pirojpur	3002	0	9	0	3562	7980	1003	0	827	161	10	16554
<b>Barishal Div.</b>	<b>93642</b>	<b>0</b>	<b>39</b>	<b>0</b>	<b>30991</b>	<b>116050</b>	<b>14585</b>	<b>0</b>	<b>4412</b>	<b>655</b>	<b>508</b>	<b>260882</b>

Cont....

❖ (Unit: Metric Ton)

District	River	Sundar bans	Beel	Kaptai Lake	Flood Plain	Pond	Seasonal cultured water body	Baor	Shrimp/ Prawn Farm	Pen Culture	Cage Culture	Total
Dinajpur	194	0	490	0	5782	30430	3366	0	3	0	0	40265
Gaibandha	524	0	448	0	5466	16167	704	0	3	49	7	23368
Kurigram	592	0	1082	0	10454	11687	3037	0	0	91	12	26955
Lalmonirhat	135	0	377	0	1451	8154	1284	0	3	100	2	11506
Nilphamari	131	0	322	0	3050	12616	157	0	2	0	0	16278
Panchagarh	80	0	50	0	2546	8075	89	0	0	0	0	10840
Rangpur	101	0	1709	0	8052	17081	1350	0	1	60	8	28362
Thakurgaon	75	0	193	0	3663	18142	21	0	2	0	0	22096
<b>Rang. Div.</b>	<b>1832</b>	<b>0</b>	<b>4672</b>	<b>0</b>	<b>40464</b>	<b>122352</b>	<b>10009</b>	<b>0</b>	<b>13</b>	<b>301</b>	<b>29</b>	<b>179672</b>
Bogura	675	0	2420	0	4310	57319	733	0	3	12	0	65472
C.Nawabganj	1180	0	3169	0	1840	8060	108	0	0.	77	77	14511
Joypurhat	129	0	125	0	135	23418	83	0	4.	0	0	23894
Naogaon	1153	0	4131	0	16322	44163	272	0	0.00	0	0	66041
Natore	867	0	874	0	13996	29518	408	0	13	17	0	45693
Pabna	2362	0	1398	0	9674	39030	9021	0	1.	0	26	61512
Rajshahi	1454	0	3497	0	6727	47687	6776	0	7	28	0	66176
Sirajganj	2455	0	636	0	31252	18652	3021	0	2	5	21	56044
<b>Raj. Div.</b>	<b>10275</b>	<b>0</b>	<b>16249</b>	<b>0</b>	<b>84258</b>	<b>267847</b>	<b>20422</b>	<b>0</b>	<b>30</b>	<b>139</b>	<b>125</b>	<b>399345</b>
Bandarban	98	0	0	0	124	934	0	0	0	0	0	1156
Brahmanbaria	1021	0	443	0	20084	27296	2658	0	1	378	8	51889
Chandpur	21796	0	293	0	22716	39941	1848	0	63	0	238	86895
Chattagram	1992	0	33	0	615	51901	0	0	1380	0	0	55921
Cumilla	554	0	260	0	69347	115257	31984	0	2904	4	8	220318
Cox's Bazar	1486	0	0	0	1128	4574	80	0	21909	0	0	29177
Feni	937	0	0	0	6442	21997	106	0	42	0	42	29566
Khagrachari .	139	0	46	0	36	3459	0	0	0	0	0	3680
Lakshmipur	12523	0	0	0	10041	27652	775	0	57	0	14	51062
Noakhali	8075	0	0	0	29861	41281	5544	0	305	0	0	85066
Rangamati	140	0	0	9589	0	1106	35	0	0.00	62	3	10935
<b>Ctg. Div.</b>	<b>48761</b>	<b>0</b>	<b>1075</b>	<b>9589</b>	<b>160394</b>	<b>335398</b>	<b>43031</b>	<b>0</b>	<b>26661</b>	<b>445</b>	<b>313</b>	<b>625667</b>
Habiganj	521	0	3658	0	34880	16544	337	0	0	118	25	56083
Moulvi Bazar	318	0	4188	0	20204	13381	769	0	4	0	0	38864
Sunamganj	677	0	23204	0	59072	7500	1124	0	0	107	18	91702
Sylhet	567	0	4972	0	36994	15317	8969	0	1	225	0	67045
<b>Sylhet Div.</b>	<b>2083</b>	<b>0</b>	<b>36021</b>	<b>0</b>	<b>151150</b>	<b>52742</b>	<b>11199</b>	<b>0</b>	<b>5</b>	<b>450</b>	<b>43</b>	<b>253693</b>
<b>Total</b>	<b>178458</b>	<b>16870</b>	<b>95453</b>	<b>9589</b>	<b>747872</b>	<b>1719783</b>	<b>207658</b>	<b>7729</b>	<b>252958</b>	<b>13364</b>	<b>2062</b>	<b>3251796</b>
%	5.49	0.52	2.94	0.29	23.00	52.89	6.39	0.24	7.78	0.41	0.06	100.00

❖ Note : Shrimp Farm production including Crab production.

**Table 9. 3.6. District-wise Annual Fish Production in Inland Water, 2016-17**

(Unit: Metric Ton)

District	River	Sundarbans	Beel	Kaptai Lake	Flood Plain	Pond	Seasonal cultured water body	Baor	Shrimp/Prawn Farm	Pen Culture	Cage Culture	Total
Dhaka	884	0	791	0	4849	8545	3566	0	0	2046	33	20721
Faridpur	1540	0	464	0	9462	12487	1792	459	2	695	0	26914
Gazipur	388	0	1245	0	16764	23353	8623	0	0	1058	0	51434
Gopalganj	464	0	646	0	6692	13197	1432	91	2012	4476	15	29029
Kishorganj	2065	0	6688	0	40623	20005	5486	0	0	1213	32	76129
Madaripur	1030	0	232	0	7885	9932	190	203	218	253	111	20062
Manikganj	1902	0	527	0	10580	9506	3495	0	2	24	0	26052
Munshiganj	2157	0	165	0	12214	8631	4550	0	0	124	86	27945
Narayanganj	1250	0	116	0	1821	7976	2574	0	0	388	0	14135
Narsingdi	1834	0	1065	0	11908	17318	2326	0	2	56	584	35108
Rajbari	1750	0	238	0	6204	15357	2031	408	3	0	0	26005
Shariatpur	1577	0	34	0	5387	15055	2246	0	41	40	21	24414
Tangail	780	0	2256	0	10310	47068	6475	0	5	256	0	67156
<b>Dhaka Div.</b>	<b>17621</b>	<b>0</b>	<b>14466</b>	<b>0</b>	<b>144699</b>	<b>208430</b>	<b>44786</b>	<b>1161</b>	<b>2285</b>	<b>10629</b>	<b>881</b>	<b>445102</b>
Mymensingh	1244	0	18629	0	10788	339367	4922	0	0	0	15	374975
Jamalpur	1442	0	18629	0	30241	25766	6312	0	3	23	0	82428
Sherpur	772	0	18629	0	9644	14506	2670	0	7	903	0	47137
Netrakona	906	0	18629	0	2275	25494	1124	0	0	00	0	48435
<b>Mymensingh Div.</b>	<b>4363</b>	<b>0</b>	<b>18629</b>	<b>0</b>	<b>52948</b>	<b>405133</b>	<b>15029</b>	<b>0</b>	<b>10</b>	<b>926</b>	<b>15</b>	<b>497089</b>
Bagerhat	5464	16664	5405	0	4538	16304	8700	0	62331	1.15	3	119455
Chuadanga	279	0	5405	0	1232	10231	1338	1129	0	0	0	19616
Jessore	922	0	5405	0	35556	133944	26401	2127	35255	0	0	239618
Jhenaidah	267	0	5405	0	5808	21024	4897	1164	7	0	0	38574
Khulna	3335	643	5405	0	19115	14493	0	177	51249	1.72	3	94450
Kushtia	1166	0	5405	0	3846	14721	1064	684	1	14	34	26945
Magura	1141	0	5405	0	1447	9839	265	646	25	0	0	18777
Meherpur	219	0	5405	0	760	5675	205	448	0	0	0	12714
Narail	738	0	5405	0	3857	3907	468	283	4216	0	0	18880
Satkhira	1009	779	5405	0	13852	36087	9470	183	71105	0	0	137898
<b>Khulna Div.</b>	<b>14540</b>	<b>18086</b>	<b>5405</b>	<b>0</b>	<b>90011</b>	<b>266225</b>	<b>52809</b>	<b>6841</b>	<b>224189</b>	<b>16.87</b>	<b>39</b>	<b>678282</b>
Barguna	4279	0	0	0	2497	7368	605	0	967	5	25	15781
Barisal	41326	0	22	0	8254	34424	12694	0	2606	38	0	99705
Bhola	80131	0	0	0	3671	42971	246	0	137	0	0	127817
Jhalokathi	1671	0	9	0	3635	4226	448	0	59	107	28	10197
Patuakhali	13626	0	0	0	9907	26203	115	0	3917	200	6	54086
Pirojpur	5129	0	9	0	3634	8506	1036	0	1715	164	13	20248
<b>Barisal Div.</b>	<b>146162</b>	<b>0</b>	<b>41</b>	<b>0</b>	<b>31598</b>	<b>123698</b>	<b>15145</b>	<b>0</b>	<b>9401</b>	<b>514</b>	<b>72</b>	<b>327836</b>

Cont....

(Unit: Metric Ton)

District	River	Sundar bans	Beel	Kaptai Lake	Flood Plain	Pond	Seasonal cultured water body	Baor	Shrimp/ Prawn Farm	Pen Culture	Cage Culture	Total
Dinajpur	224	0	507	0	5894	32435	3486	0	3	0	0	42551
Gaibandha	671	0	459	0	5579	17232	724	0	0	50	3	24724
Kurigram	763	0	1106	0	10668	12457	3145	0	0	105	12	28262
Lalmonirhat	157	0	392	0	1499	8691	1331	0	4	143.62	0	12219
Nilphamari	153	0	331	0	3107	13447	163	0	10	5.89	5	17223
Panchagarh	94	0	52	0	2601	8607	92	0	1	0	0	11448
Rangpur	117	0	1753	0	8209	18207	1394	0	2	30.1	0	29713
Thakurgaon	86	0	198	0	3741	19338	22	0	3	0	0	23389
<b>Rang. Div.</b>	<b>2265</b>	<b>0</b>	<b>4798</b>	<b>0</b>	<b>41298</b>	<b>130414</b>	<b>10358</b>	<b>0</b>	<b>21</b>	<b>334.61</b>	<b>20</b>	<b>189528</b>
Bogra	796	0	2489	0	4401	61096	759	0	13	0	0	69561
C.Nawabganj	1533	0	3279	0	1910	8591	112	0	1	155	97	15691
Joypurhat	151	0	127	0	141	24961	85	0	21	0		25487
Naogaon	1321	0	4264	0	16887	47073	281	0	1	0	18	69856
Natore	1076	0	905	0	14412	31463	421	0	13	17	0	48316
Pabna	3161	0	1440	0	9961	41602	9346	0	0	3.35	27	65566
Rajshahi	1898	0	3587	0	6965	50830	7024	0	13	29	4	70366
Sirajganj	3168	0	659	0	31860	19881	3127	0	1	5	120	58847
<b>Raj. Div.</b>	<b>13105</b>	<b>0</b>	<b>16750</b>	<b>0</b>	<b>86537</b>	<b>285497</b>	<b>21153</b>	<b>0</b>	<b>63</b>	<b>209.35</b>	<b>267</b>	<b>423689</b>
Bandarban	112	0	0	0	126	996	0	0	0	0	0	1235
Brahmanbaria	1390	0	458	0	20631	29095	2761	0	0	273.93	98	54718
Chandpur	32239	0	301	0	23155	42573	1901	0	123	71	905	101534
Chittagong	2291	0	34	0	626	55321	0	0	1736	0	0	60027
Comilla	705	0	269	0	70668	122853	33238	0	268	4	70	228081
Cox's Bazar	1810	0	0	0	1153	4875	82	0	25213	0		33148
Feni	1077	0	0	0	6566	23447	109	0	77	0	26	31311
Khagrachari .	164	0	48	0	39	3687	0	0	0	0	0	3939
Lakshmipur	18971	0	0	0	10253	29474	799	0	56	0	43	59753
Noakhali	12248	0	0	0	30709	44001	5760	0	313	0	0	93132
Rangamati	162	0	0	9982	0	1179	36	0	0	49.3	4	11413
<b>Ctg. Div.</b>	<b>71169</b>	<b>0</b>	<b>1110</b>	<b>9982</b>	<b>163926</b>	<b>357501</b>	<b>44689</b>	<b>0</b>	<b>27787</b>	<b>398.23</b>	<b>1146</b>	<b>678295</b>
Habiganj	745	0	3758	0	35770	17634	329	0	0	120	10.8	58373
Moulvi Bazar	368	0	4315	0	20748	14263	754	0	21	0	15	40487
Sunamganj	776	0	23724	0	60500	7997	1144	0	0	105	25	94277
Sylhet	651	0	5121	0	37747	16326	9351	0	1	115	0	69317
<b>Sylhet Div.</b>	<b>2539</b>	<b>0</b>	<b>36918</b>	<b>0</b>	<b>154765</b>	<b>56220</b>	<b>11578</b>	<b>0</b>	<b>22</b>	<b>340</b>	<b>51</b>	<b>262454</b>
<b>Total</b>	<b>271639</b>	<b>18086</b>	<b>98117</b>	<b>9982</b>	<b>765782</b>	<b>1833118</b>	<b>215547</b>	<b>8002</b>	<b>260827</b>	<b>13368</b>	<b>2490</b>	<b>3496958</b>
<b>%</b>	<b>7.77</b>	<b>0.52</b>	<b>2.81</b>	<b>0.29</b>	<b>21.90</b>	<b>52.42</b>	<b>6.16</b>	<b>0.23</b>	<b>7.46</b>	<b>0.38</b>	<b>0.07</b>	<b>100.00</b>

Note : Shrimp Farm production including Crab production.



**Table 9.3.7. Species -wise Annual Fish Catch of All River 2015-16**

[Unit : Metric Ton]

Sl. No.	Species	Lower Meghna	Upper Meghna	Lower Padma	Upper Padma	Jamuna	Brahma Putra	Other River	Total	%
1	Rui	30	100	100	104	70	13	1081	1498	0.84
2	Catla	18	53	54	71	51	10	607	865	0.48
3	Mrigal	13	49	43	28	44	4	452	633	0.35
4	Kalibaus	0	11	22	21	14	3	167	240	0.13
5	Bata	539	36	0	0	2	0	169	746	0.42
6	Ghonia	0	6	0	0	0	0	12	18	0.01
7	Pangas	121	21	24	85	0	0	109	361	0.20
8	Boal/Air	93	60	111	97	110	43	646	1160	0.65
9	Shol/Gazar/Taki	0	0	0	0	0	0	373	373	0.21
10	Koi	0	0	0	0	0	0	49	49	0.03
11	Shingi/Magur	0	0	0	0	0	0	48	48	0.03
12	Sarpunti	0	0	0	0	0	0	6	6	0.00
13	Other Inland Fish	2770	2166	1484	2052	1900	311	17874	25958	14.55
14	Hilsa/Illish	110281	721	1732	131	118	33	25032	140647	78.81
15	Galda	133	49	13	8	5	2	128	338	0.19
16	Bagda	0	0	0	0	0	0	17	17	0.01
17	Harina	0	0	0	0	0	0	1468	1468	0.82
18	Chaka	0	0	0	0	0	0	6	6	0.00
19	Other small shrimp/prawn	287	137	227	88	157	43	3089	4027	2.26
<b>Total</b>		<b>114284</b>	<b>3410</b>	<b>3810</b>	<b>2685</b>	<b>2473</b>	<b>462</b>	<b>51334</b>	<b>178458</b>	<b>100.00</b>

**Table 9. 3.8. Species -wise Annual Fish Catch of All River 2016-17**

[Unit : Metric Ton]

Sl. No.	Species	Lower Meghna	Upper Meghna	Lower Padma	Upper Padma	Jamuna	Brahma Putra	Other River	Total	%
1	Rui	27	130	126	144	103	19	1484	2033	0.75
2	Catla	17	70	69	99	76	14	914	1259	0.46
3	Mrigal	13	61	54	39	66	7	628	868	0.32
4	Kalibaus	0	15	33	28	21	5	281	383	0.14
5	Bata	481	47	0	0	4	0	199	731	0.27
6	Ghonia	0	8	0	0	0	0	13	21	0.01
7	Pangas	119	28	32	122	0	0	138	439	0.16
8	Boal/Air	92	77	141	137	163	62	941	1613	0.59
9	Shol/Gazar/Taki	0	0	0	0	0	0	582	582	0.21
10	Koi	0	0	0	0	0	0	78	78	0.03
11	Shingi/Magur	0	0	0	0	0	0	78	78	0.03
12	Sarpunti	0	0	0	0	0	0	12	12	0.00
13	Other Inland Fish	2454	3009	1934	2939	2793	446	23453	37028	13.63
14	Hilsa/Illish	171713	1540	3160	351	330	82	40124	217300	80.00
15	Galda	129	68	17	11	9	4	189	427	0.16
16	Bagda	0	0	0	0	0	0	20	20	0.01
17	Harina	0	0	0	0	0	0	2391	2391	0.88
18	Chaka	0	0	0	0	0	0	11	11	0.00
19	Other small shrimp/prawn	273	192	294	124	229	62	5191	6365	0.00
<b>Total</b>		<b>175318</b>	<b>5245</b>	<b>5861</b>	<b>3994</b>	<b>3794</b>	<b>701</b>	<b>76727</b>	<b>271639</b>	<b>100.00</b>

**Table 9. 3.9. Species-wise Annual Fish Catch of Other River 2015-16**

[Unit : Metric Ton]

Sl. No.	Species	Dhaka	Faridpur	Gazipur	Gopalganj	Jamalpur	Kisorganj	Madaripur	Manikganj	Munshiganj	Mymensingh	Narayanganj	Narsingdi	Netrakona	Rajbari	Sariatpur	Sherpur	Tangail
1	Rui	13	8	4	15	35	23	2	6	4	13	0	3	4	8	5	3	4
2	Catla	12	5	5	8	15	9	1	4	2	5	0	2	1	4	4	1	1
3	Mrigal	7	3	3	9	18	5	0	2	1	4	0	1	0	2	2	1	5
4	Kalibaus	5	3	3	4	12	0	0	1	1	36	0	0	4	4	2	0	3
5	Bata	0	0	3	0	2	0	0	1	0	0	0	0	0	0	0	0	0
6	Ghonia	0	0	0	0	2	0	0	0	0	0	0	0	0	0	0	0	0
7	Pangas	0	2	0	2	4	0	0	0	7	0	0	0	0	3	0	0	0
8	Boal/Air	11	8	2	6	7	20	2	3	29	36	0	0	4	11	4	4	12
9	Shol/Gazar/Taki	9	0	4	15	10	3	0	2	0	4	0	0	1	1	2	1	2
10	Koi	2	0	0	8	7	0	0	1	0	0	0	0	0	0	0	0	0
11	Shingi/Magur	2	0	0	0	2	0	0	2	0	0	0	0	0	0	0	0	0
12	Sarpunti	0	0	0	0	0	0	0	0	0	0	0	0	0	0	0	0	0
13	Other Inland Fish	40	150	110	104	256	693	42	101	87	562	152	148	467	123	135	48	19
14	Hilsa/Illish	0	0	0	1	0	0	0	0	0	0	0	0	0	0	0	0	0
15	Galda	5	3	0	3	3	0	0	2	5	2	0	4	0	5	2	1	0
16	Bagda	0	0	0	0	0	0	0	0	0	0	0	0	0	0	0	0	0
17	Harina	0	0	0	0	0	0	0	0	0	0	0	0	0	0	0	0	0
18	Chaka	0	0	0	0	0	0	0	0	0	0	0	0	0	0	0	0	0
19	Other small shrimp/prawn	42	16	40	42	16	0	7	12	11	15	7	20	5	72	8	7	14
<b>Total</b>		<b>148</b>	<b>198</b>	<b>174</b>	<b>217</b>	<b>389</b>	<b>753</b>	<b>54</b>	<b>137</b>	<b>147</b>	<b>677</b>	<b>159</b>	<b>178</b>	<b>486</b>	<b>233</b>	<b>164</b>	<b>66</b>	<b>60</b>

Cont....

[Unit : Metric Ton]

Sl. No.	Species	Bagerhat	Chuadanga	Jashore	Jhenaidah	Khulna	Kushtia	Magura	Meherpur	Narail	Satkhira	Barguna	Barishal	Bhola	Jhalokathi	Patuakhali	Pirojpur
1	Rui	0	5	10	1	0	18	42	0	19	0	0	0	0	0	0	0
2	Catla	0	5	5	1	0	11	36	0	2	0	0	0	0	0	0	0
3	Mrigal	0	0	2	0	0	0	4	0	17	0	0	0	0	0	0	0
4	Kalibaus	0	0	0	0	0	0	0	0	0	0	0	0	0	0	0	0
5	Bata	0	0	0	0	0	0	0	0	20	0	0	0	0	0	0	0
6	Ghonia	0	0	0	0	0	0	0	0	0	0	0	0	0	0	0	0
7	Pangas	0	0	0	0	0	0	0	0	0	0	0	0	0	0	0	0
8	Boal/Air/Guizza Air	0	0	1	0	0	8	0	2	4	4	0	0	0	0	0	0
9	Shol/Gazar/Taki	5	7	28	7	8	7	0	8	11	30	0	0	0	0	0	0
10	Koi	0	0	0	2	0	3	0	0	0	0	1	0	0	0	0	0
11	Shingi/Magur	0	0	6	0	0	2	0	0	0	6	0	0	0	0	0	0
12	Sarpunti	0	0	0	0	0	0	0	0	1	0	0	0	0	0	0	0
13	Other Inland Fish	979	54	354	44	348	201	428	26	138	87	787	591	524	256	542	542
14	Hilsa/Illish	543	0	0	0	1102	0	0	0	35	0	1702	3311	2280	656	7426	2461
15	Galda	0	0	0	0	5	2	0	0	0	0	0	3	5	2	0	0
16	Bagda	0	0	0	0	5	0	0	0	0	0	0	2	0	0	9	0
17	Harina	1010	0	0	0	220	0	0	0	0	211	0	6	11	8	0	1
18	Chaka	3	0	0	0	1	0	0	0	0	2	0	0	0	0	0	0
19	Other small shrimp/prawn	599	38	80	49	209	156	100	41	128	195	19	15	18	17	8	8
<b>Total</b>		<b>3139</b>	<b>109</b>	<b>486</b>	<b>104</b>	<b>1898</b>	<b>408</b>	<b>610</b>	<b>77</b>	<b>375</b>	<b>535</b>	<b>2509</b>	<b>3928</b>	<b>2838</b>	<b>939</b>	<b>7985</b>	<b>3012</b>

Cont....

[Unit : Metric Ton]

Sl. No.	Species	Dinajpur	Gaibanda	Kurigram	Lalmonirhat	Nilphamari	Panchagar	Rangpur	Thakurgoan	Bogura	C Nawabganj	Joypurhat	Naogaon	Natore	Pabna	Rajshahi	Sirajganj
1	Rui	0	33	8	3	2	0	2	0	40	62	18	90	68	91	58	83
2	Catla	0	24	1	3	2	0	2	0	35	50	8	52	52	56	36	56
3	Mrigal	0	10	10	2	1	0	1	0	31	51	3	33	18	57	24	24
4	Kalibaus	0	12	0	1	0	0	1	0	0	0	0	2	10	7	0	5
5	Bata	0	7	0	1	0	0	0	0	0	0	0	1	4	0	0	3
6	Ghonia	0	0	0	0	0	0	0	0	0	0	0	1	2	0	0	2
7	Pangas	0	13	0	0	0	0	0	0	0	11	0	3	3	7	15	15
8	Boal/Air/Guizza Air	0	31	34	13	0	0	3	0	6	12	3	3	3	33	23	8
9	Shol/Gazar/Taki	0	6	0	4	0	0	0	0	0	0	1	2	4	29	2	4
10	Koi	0	0	0	0	0	0	0	0	0	0	0	1	1	0	1	2
11	Shingi/Magur	0	0	0	0	0	0	0	0	0	0	0	1	1	0	2	1
12	Sarpunti	0	0	0	0	0	0	0	0	0	0	0	0	1	0	1	1
13	Other Inland Fish	144	142	264	44	52	28	40	21	460	487	38	889	431	828	590	1202
14	Hilsa/Illish	0	0	0	0	0	0	0	0	0	0	0	0	0	0	0	0
15	Galda	0	0	0	1	1	0	0	0	0	0	0	0	3	0	3	4
16	Bagda	0	0	0	0	0	0	0	0	0	0	0	0	0	0	0	0
17	Harina	0	0	0	0	0	0	0	0	0	0	0	0	0	0	0	0
18	Chaka	0	0	0	0	0	0	0	0	0	0	0	0	0	0	0	0
19	Other small shrimp/prawn	3	24	12	14	24	3	3	4	13	11	9	48	27	56	58	95
<b>Total</b>		<b>147</b>	<b>302</b>	<b>329</b>	<b>86</b>	<b>82</b>	<b>31</b>	<b>52</b>	<b>25</b>	<b>585</b>	<b>684</b>	<b>80</b>	<b>1126</b>	<b>628</b>	<b>1163</b>	<b>813</b>	<b>1505</b>

Cont....

[Unit : Metric Ton]

Sl. No.	Species	Bandarban	Brahmanbaria	Chandpur	Chattagram	Cumilla	Cox's Bazar	Feni	Khagrachari	Lakshmipur	Noakhali	Rangamati	Habiganj	Moulvibazar	Sunamganj	Sylhet	Total
1	Rui	2	34	60	15	42	0	35	0	5	5	2	13	6	28	28	1077
2	Catla	2	15	5	3	7	0	32	0	4	3	2	4	3	8	0	605
3	Mrigal	1	5	1	2	3	0	60	0	3	1	1	9	2	9	0	450
4	Kalibaus	0	3	5	2	3	0	0	0	0	0	1	0	0	0	36	166
5	Bata	0	2	0	0	0	0	49	0	15	7	1	0	9	43	0	168
6	Ghonia	0	2	1	0	0	0	2	0	0	0	0	0	0	0	0	12
7	Pangas	0	5	0	0	0	0	0	0	3	2	0	0	2	6	4	109
8	Boal/Air/Guizza Air	0	62	44	0	36	0	53	0	10	6	6	0	3	38	36	644
9	Shol/Gazar/Taki	0	7	52	0	10	0	45	0	6	4	4	0	2	13	11	372
10	Koi	0	2	0	0	2	0	0	0	5	2	0	0	2	4	2	49
11	Shingi/Magur	1	3	0	0	2	0	0	0	7	2	0	0	3	3	1	48
12	Sarpunti	0	1	0	0	1	0	0	0	0	0	0	0	0	0	0	6
13	Other Inland Fish	26	256	521	70	162	36	379	89	130	77	72	336	219	368	338	17809
14	Hilsa/Illish	0	0	2033	1822	0	1390	28	0	145	59	0	0	0	39	0	24941
15	Galda	0	2	4	15	15	12	0	0	8	3	0	0	1	1	0	128
16	Bagda	0	0	0	0	0	0	0	0	0	0	0	0	0	0	0	16
17	Harina	0	0	0	0	0	0	0	0	0	0	0	0	0	0	0	1463
18	Chaka	0	0	0	0	0	0	0	0	0	0	0	0	0	0	0	6
19	Other small shrimp/prawn	17	13	19	52	42	28	223	2	37	20	2	36	20	80	72	3077
<b>Total</b>		<b>49</b>	<b>412</b>	<b>2745</b>	<b>1981</b>	<b>325</b>	<b>1466</b>	<b>906</b>	<b>91</b>	<b>378</b>	<b>191</b>	<b>91</b>	<b>398</b>	<b>272</b>	<b>640</b>	<b>528</b>	<b>51146</b>

**Table 9.3.10. Species-wise Annual Fish Catch of Other River 2016-17**

[Unit : Metric Ton]

Sl. No.	Species	Dhaka	Faridpur	Gazipur	Gopalganj	Jamalpur	Kisorganj	Madaripur	Manikganj	Munshiganj	Mymensingh	Narayanganj	Narsingdi	Netrakona	Rajbari	Sariatpur	Sherpur	Tangail
1	Rui	30	17	9	32	14	43	7	12	8	23	0	7	12	17	12	79	8
2	Catla	29	11	12	17	6	17	4	8	4	10	0	4	4	8	9	75	5
3	Mrigal	17	7	7	20	7	10	0	4	3	7	0	3	0	4	5	44	3
4	Kalibaus	12	7	7	8	5	0	0	3	3	67	0	0	12	8	5	32	3
5	Bata	0	0	7	0	1	0	0	3	0	0	0	0	0	0	0	0	0
6	Ghonia	0	0	0	0	1	0	0	0	0	0	0	0	0	0	0	0	0
7	Pangas	0	4	0	4	2	0	0	0	15	0	0	0	0	7	0	0	2
8	Boal/Air	26	17	4	13	3	37	7	6	61	67	0	0	12	24	9	67	8
9	Shol/Gazar/Taki	21	0	9	32	4	6	0	4	0	7	0	0	4	3	4	56	0
10	Koi	5	0	0	17	3	0	0	3	0	0	0	0	0	0	0	12	0
11	Shingi/Magur	5	0	0	0	1	0	0	4	0	0	0	0	0	0	0	12	0
12	Sarpunti	0	0	0	0	0	0	0	0	0	0	0	0	0	0	0	0	0
13	Other Inland Fish	86	298	225	205	94	1170	129	183	165	950	317	300	1274	240	280	225	135
14	Hilsa/Illish	0	0	0	3	0	0	0	0	0	0	0	0	0	0	0	0	0
15	Galda	12	7	0	7	1	0	0	4	11	4	0	9	0	11	4	32	3
16	Bagda	0	0	0	0	0	0	0	0	0	0	0	0	0	0	0	0	0
17	Harina	0	0	0	0	0	0	0	0	0	0	0	0	0	0	0	0	0
18	Chaka	0	0	0	0	0	0	0	0	0	0	0	0	0	0	0	0	0
19	Other small shrimp/prawn	98	35	90	91	6	0	23	24	23	28	16	45	16	154	18	258	16
<b>Total</b>		<b>341</b>	<b>403</b>	<b>370</b>	<b>449</b>	<b>148</b>	<b>1283</b>	<b>170</b>	<b>258</b>	<b>293</b>	<b>1163</b>	<b>333</b>	<b>368</b>	<b>1334</b>	<b>476</b>	<b>346</b>	<b>892</b>	<b>183</b>

Cont....

[Unit : Metric Ton]

Sl. No.	Species	Bagerhat	Chuadanga	Jessore	Jhenaidah	Khulna	Kushtia	Magura	Meherpur	Narail	Satkhira	Barguna	Barisal	Bhola	Jhalokathi	Patuakhali	Pirojpur
1	Rui	0	13	19	3	0	36	79	0	36	0	0	0	0	0	0	0
2	Catla	0	13	10	3	0	22	68	0	4	0	0	0	0	0	0	0
3	Mrigal	0	0	4	0	0	0	7	0	32	0	0	0	0	0	0	0
4	Kalibaus	0	0	0	0	0	0	0	0	0	0	0	0	0	0	0	0
5	Bata	0	0	0	0	0	0	0	0	38	0	0	0	0	0	0	0
6	Ghonia	0	0	0	0	0	0	0	0	0	0	0	0	0	0	0	0
7	Pangas	0	0	0	0	0	0	0	0	0	0	0	0	0	0	0	0
8	Boal/Air/Guizza Air	0	0	2	0	0	15	0	6	7	8	0	0	0	0	0	0
9	Shol/Gazar/Taki	8	18	53	18	12	14	0	24	21	57	0	0	0	0	0	0
10	Koi	0	0	0	5	0	6	0	0	0	0	2	0	0	0	0	0
11	Shingi/Magur	0	0	11	0	0	4	0	0	0	11	0	0	0	0	0	0
12	Sarpunti	0	0	0	0	0	0	0	0	2	0	0	0	0	0	0	0
13	Other Inland Fish	1459	125	618	102	449	361	737	68	241	151	953	589	375	321	605	626
14	Hilsa/Illish	1272	0	0	0	2231	0	0	0	94	0	3243	5196	2570	1296	13054	4473
15	Galda	0	0	0	0	7	4	0	0	0	0	0	4	4	4	0	0
16	Bagda	0	0	0	0	7	0	0	0	0	0	0	2	0	0	11	0
17	Harina	1648	0	0	0	311	0	0	0	0	401	0	6	9	11	0	2
18	Chaka	5	0	0	0	2	0	0	0	0	4	0	0	0	0	0	0
19	Other small shrimp/prawn	978	99	154	127	296	307	188	117	245	371	25	16	14	23	10	10
<b>Total</b>		<b>5370</b>	<b>268</b>	<b>871</b>	<b>258</b>	<b>3315</b>	<b>769</b>	<b>1079</b>	<b>215</b>	<b>720</b>	<b>1003</b>	<b>4223</b>	<b>5813</b>	<b>2972</b>	<b>1655</b>	<b>13680</b>	<b>5111</b>

Cont....



[Unit : Metric Ton]

Sl. No.	Species	Dinajpur	Gaibanda	Kurigram	Lahmonirhat	Nilphamari	Panchagar	Rangpur	Thakurgoan	Bogra	C Nawabganj	Joypurhat	Naogaon	Natore	Pabna	Rajshahi	Sirajganj
1	Rui	0	44	10	6	4	0	6	0	50	75	32	103	82	106	69	96
2	Catla	0	32	2	6	4	0	6	0	43	60	21	61	64	65	43	64
3	Mrigal	0	14	13	4	2	0	4	0	38	62	7	39	22	66	28	28
4	Kalibaus	0	16	0	2	0	0	5	0	0	0	0	2	12	8	0	6
5	Bata	0	9	0	2	0	0	0	0	0	0	0	2	5	0	0	4
6	Ghonia	0	0	0	0	0	0	0	0	0	0	0	2	2	0	0	2
7	Pangas	0	17	0	0	0	0	0	0	0	13	0	4	4	8	18	17
8	Boal/Air/Guizza Air	0	41	44	24	0	0	5	0	7	15	7	4	4	38	28	9
9	Shol/Gazar/Taki	0	8	0	7	0	0	0	0	0	0	2	2	5	34	2	4
10	Koi	0	0	0	0	0	0	0	0	0	0	0	2	2	0	2	2
11	Shingi/Magur	0	0	0	0	0	0	0	0	0	0	0	2	2	0	2	1
12	Sarpunti	0	0	0	0	0	0	0	0	0	0	0	0	2	0	2	1
13	Other Inland Fish	202	172	314	71	89	75	76	66	518	537	57	959	483	877	638	1269
14	Hilsa/Ilish	0	0	0	0	0	0	0	0	0	0	0	0	0	0	0	0
15	Galda	0	0	0	2	2	0	0	0	0	0	0	0	4	0	4	4
16	Bagda	0	0	0	0	0	0	0	0	0	0	0	0	0	0	0	0
17	Harina	0	0	0	0	0	0	0	0	0	0	0	0	0	0	0	0
18	Chaka	0	0	0	0	0	0	0	0	0	0	0	0	0	0	0	0
19	Other small shrimp/prawn	5	32	16	26	45	13	14	15	16	13	21	59	33	65	69	110
<b>Total</b>		<b>207</b>	<b>385</b>	<b>399</b>	<b>150</b>	<b>146</b>	<b>88</b>	<b>116</b>	<b>81</b>	<b>672</b>	<b>775</b>	<b>147</b>	<b>1241</b>	<b>726</b>	<b>1267</b>	<b>905</b>	<b>1617</b>

Cont....

[Unit : Metric Ton]

Sl. No.	Species	Bandarban	Brahmanbaria	Chandpur	Chittagong	Cornilla	Cox's Bazar	Feni	Khagrachari	Lakshmipur	Noakhali	Rangamati	Habiganj	Moulovibazar	Sunamganj	Sylhet	Total
1	Rui	4	42	30	8	55	0	40	0	2	2	3	23	8	31	35	1484
2	Catla	4	19	3	2	9	0	37	0	1	1	3	7	4	9	0	914
3	Mrigal	3	6	1	1	4	0	70	0	1	0	2	14	3	11	0	628
4	Kalibaas	0	3	3	1	4	0	0	0	0	0	2	0	0	0	45	281
5	Bata	0	2	0	0	0	0	57	0	5	2	2	0	12	48	0	199
6	Ghonia	0	3	1	0	0	0	2	0	0	0	0	0	0	0	0	13
3x7	Pangas	0	6	0	0	0	0	0	0	1	1	0	0	3	7	5	138
8	Boal/Air/Guizza Air	0	78	22	0	47	0	61	0	3	2	10	0	4	43	45	941
9	Shol/Gazar/Taki	0	9	26	0	13	0	52	0	2	1	7	0	3	15	14	582
10	Koi	0	2	0	0	3	0	0	0	2	1	0	0	3	4	2	78
11	Shingi/Magur	3	4	0	0	3	0	0	0	2	1	0	0	4	4	2	78
12	Sarpunti	0	3	0	0	2	0	0	0	0	0	0	0	0	0	0	12
13	Other Inland Fish	54	291	239	35	191	19	400	145	38	21	117	476	181	380	382	23453
14	Hilsa/Ilish	0	0	2316	2224	0	1782	72	0	107	40	0	0	0	102	0	40124
15	Galda	0	2	2	8	19	7	0	0	3	1	0	0	2	1	0	189
16	Bagda	0	0	0	0	0	0	0	0	0	0	0	0	0	0	0	20
17	Harina	0	0	0	0	0	0	0	0	0	0	0	0	0	0	0	2391
18	Chaka	0	0	0	0	0	0	0	0	0	0	0	0	0	0	0	11
19	Other small shrimp/prawn	39	16	9	28	55	16	257	6	12	6	3	57	27	91	89	5191
<b>Total</b>		<b>107</b>	<b>486</b>	<b>2652</b>	<b>2307</b>	<b>405</b>	<b>1824</b>	<b>1048</b>	<b>151</b>	<b>179</b>	<b>79</b>	<b>149</b>	<b>577</b>	<b>254</b>	<b>746</b>	<b>619</b>	<b>76727</b>

**Table 9.3.11. Species-wise Annual Fish Catch of Principal River Meghna 2015-16**

[Unit : Metric Ton]

Sl. No.	Species	Lower Meghna							Upper Meghna							Total	
		Noakhali	Bhola	Barishal	Lakshmipur	Sariatpur	Chandpur	Sub-Total	Munshiganj	Narayanganj	Cumilla	Narshingdi	Brahmanbaria	Kishoreganj	Habiganj		Sub-Total
1	Rui	5	9	3	2	5	5	30	7	0	15	5	44	29	0	100	130
2	Catla	3	3	2	1	4	5	18	5	0	8	2	26	12	0	53	71
3	Mrigal	2	3	1	3	1	3	13	3	0	8	1	21	15	0	49	62
4	Kalibaus	0	0	0	0	0	0	0	1	0	3	0	3	4	0	11	11
5	Bata	120	20	26	342	0	25	532	5	0	5	0	12	13	0	36	568
6	Ghonia	0	0	0	0	0	0	0	0	0	1	0	5	0	0	6	6
7	Pangas	0	26	72	0	7	16	121	2	0	3	2	7	7	0	21	142
8	Boal/Air	0	26	46	0	4	17	93	3	0	15	2	32	8	0	60	153
9	Shol/Gazar/Taki	0	0	0	0	0	0	0	0	0	0	0	0	0	0	0	0
10	Koi	0	0	0	0	0	0	0	0	0	0	0	0	0	0	0	0
11	Shingi/Magur	0	0	0	0	0	0	0	0	0	0	0	0	0	0	0	0
12	Sarpunti	0	0	0	0	0	0	0	0	0	0	0	0	0	0	0	0
13	Other Inland Fish	364	732	768	339	42	522	2767	310	549	73	756	298	115	64	2229	4996
14	Hilsa/Illish	7458	49772	22154	11657	381	18867	110289	220	28	0	172	99	197	5	721	111010
15	Galda	15	36	56	26	0	0	133	4	0	13	1	11	19	0	49	182
16	Bagda	0	0	0	0	0	0	0	0	0	0	0	0	0	0	0	0
17	Harina	0	0	0	0	0	0	0	0	0	0	0	0	0	0	0	0
18	Chaka	0	0	0	0	0	0	0	0	0	0	0	0	0	0	0	0
19	Other small shrimp/prawn	32	100	119	11	9	15	287	21	7	43	5	19	28	13	137	424
<b>Total</b>		<b>8000</b>	<b>50726</b>	<b>23247</b>	<b>12381</b>	<b>453</b>	<b>19476</b>	<b>114283</b>	<b>583</b>	<b>584</b>	<b>189</b>	<b>947</b>	<b>578</b>	<b>448</b>	<b>83</b>	<b>3472</b>	<b>117755</b>

**Table 9.3.11. Species-wise Annual Fish Catch of Principal River Padma, 2015-16**

[Unit : Metric Ton]

Sl. No.	Species	Lower Padma								Upper Padma						Total	
		Sariatpur	Madaripur	Munshiganj	Dhaka	Manikganj	Faridpur	Rajbari	Sub-Total	Rajbari	Kushtia	Pabna	Natore	Rajshahi	C. Nawabganj		Sub-Total
1	Rui	21	13	8	12	12	13	19	100	13	15	28	12	18	17	104	204
2	Catla	12	5	6	10	7	4	9	54	8	11	15	7	15	14	71	125
3	Mrigal	11	4	3	9	4	7	4	43	4	3	3	2	7	8	28	71
4	Kalibaus	5	3	2	5	2	3	2	22	3	2	9	2	3	2	21	43
5	Bata	0	0	0	0	0	0	0	0	0	0	0	0	0	0	0	0
6	Ghonia	0	0	0	0	0	0	0	0	0	0	0	0	0	0	0	0
7	Pangas	7	3	3	4	2	2	3	24	0	7	14	14	32	17	85	109
8	Boal/Air	12	18	30	11	17	17	5	111	8	11	23	7	21	26	97	208
9	Shol/Gazar/Taki	0	0	0	0	0	0	0	0	0	0	0	0	0	0	0	0
10	Koi	0	0	0	0	0	0	0	0	0	0	0	0	0	0	0	0
11	Shingi/Magur	0	0	0	0	0	0	0	0	0	0	0	0	0	0	0	0
12	Sarpunti	0	0	0	0	0	0	0	0	0	0	0	0	0	0	0	0
13	Other Inland Fish	123	400	185	104	111	324	236	1484	260	168	635	152	479	358	2114	3598
14	Hilsa/Illish	128	84	369	113	573	340	124	1732	64	11	29	1	24	1	131	1863
15	Galda	0	2	2	5	1	1	2	13	1	1	0	0	0	6	8	21
16	Bagda	0	0	0	0	0	0	0	0	0	0	0	0	0	0	0	0
17	Harina	0	0	0	0	0	0	0	0	0	0	0	0	0	0	0	0
18	Chaka	0	0	0	0	0	0	0	0	0	0	0	0	0	0	0	0
19	Other small shrimp/prawn	19	26	17	79	26	17	43	227	16	12	15	7	18	18	88	315
<b>Total</b>		<b>340</b>	<b>558</b>	<b>625</b>	<b>353</b>	<b>756</b>	<b>730</b>	<b>448</b>	<b>3810</b>	<b>379</b>	<b>243</b>	<b>772</b>	<b>205</b>	<b>618</b>	<b>468</b>	<b>2747</b>	<b>6557</b>

**Table 9.3.11. Species-wise Annual Fish Catch of Principal River Jamuna and Brahmaputra, 2015-16**

[Unit : Metric Ton]

Sl. No.	Species	Jamuna							Brahmaputra				Total	
		Manikganj	Pabna	Tangail	Sirajganj	Bogura	Jamalpur	Gaibandha	Sub-Total	Jamalpur	Gaibandha	Kurigram		Sub-Total
1	Rui	4	6	15	15	3	24	2	70	7	4	2	13	83
2	Catla	2	3	10	17	2	14	2	51	5	3	2	10	61
3	Mrigal	1	2	11	17	1	10	1	44	2	1	1	4	48
4	Kalibaus	1	0	8	2	0	3	0	14	2	1	0	3	17
5	Bata	0	1	0	1	0	0	0	2	0	0	0	0	2
6	Ghonia	0	0	0	0	0	0	0	0	0	0	0	0	0
7	Pangas	0	0	0	0	0	0	0	0	0	0	0	0	0
8	Boal/Air	20	18	36	2	6	18	9	110	11	17	14	43	153
9	Shol/Gazar/Taki	0	0	0	0	0	0	0	0	0	0	0	0	0
10	Koi	0	0	0	0	0	0	0	0	0	0	0	0	0
11	Shingi/Magur	0	0	0	0	0	0	0	0	0	0	0	0	0
12	Sarpunti	0	0	0	0	0	0	0	0	0	0	0	0	0
13	Other Inland Fish	222	356	257	855	16	145	48	1900	81	46	185	374	2274
14	Hilsa/Illish	36	14	12	20	1	32	3	118	24	2	6	33	151
15	Galda	0	1	2	0	1	0	1	5	1	1	0	2	7
16	Bagda	0	0	0	0	0	0	0	0	0	0	0	0	0
17	Harina	0	0	0	0	0	0	0	0	0	0	0	0	0
18	Chaka	0	0	0	0	0	0	0	0	0	0	0	0	0
19	Other small shrimp/prawn	29	22	33	17	22	14	19	157	10	19	13	43	200
<b>Total</b>		<b>315</b>	<b>425</b>	<b>385</b>	<b>948</b>	<b>53</b>	<b>261</b>	<b>86</b>	<b>2471</b>	<b>144</b>	<b>95</b>	<b>223</b>	<b>525</b>	<b>2996</b>

**Table 9.3.12. Species-wise Annual Fish Catch of Principal River Meghna 2016-17**

[Unit : Metric Ton]

Sl. No.	Species	Lower Meghna							Upper Meghna							Total	
		Noakhali	Bhola	Barisal	Lakshmipur	Sariatpur	Chandpur	Sub-Total	Munshiganj	Narayanganj	Comilla	Narshingdi	Brahmanbaria	Kishoreganj	Habiganj		Sub-Total
1	Rui	3	8	4	2	6	4	27	10	0	23	8	50	39	0	130	157
2	Catla	2	4	2	1	5	3	17	7	0	12	4	31	16	0	70	87
3	Mrigal	1	4	1	4	1	2	13	4	0	12	1	24	20	0	61	74
4	Kalibaus	0	0	0	0	0	0	0	1	0	5	0	5	4	0	15	15
5	Bata	52	21	29	361	0	18	481	7	0	8	0	15	17	0	47	528
6	Ghonia	0	0	0	0	0	0	0	0	0	2	0	6	0	0	8	8
7	Pangas	0	28	73	0	7	11	119	3	0	4	3	9	9	0	28	147
8	Boal/Air	0	28	48	0	5	11	92	4	0	23	3	37	10	0	77	169
9	Shol/Gazar/Taki	0	0	0	0	0	0	0	0	0	0	0	0	0	0	0	0
10	Koi	0	0	0	0	0	0	0	0	0	0	0	0	0	0	0	0
11	Shingi/Magur	0	0	0	0	0	0	0	0	0	0	0	0	0	0	0	0
12	Sarpunti	0	0	0	0	0	0	0	0	0	0	0	0	0	0	0	0
13	Other Inland Fish	159	765	790	344	49	348	2455	403	819	112	1063	384	129	101	3011	5466
14	Hilsa/Ilish	12031	76791	34668	18193	607	29423	171713	433	67	8	358	288	382	4	1540	173253
15	Galda	7	36	57	29	0	0	129	6	0	19	3	15	25	0	68	197
16	Bagda	0	0	0	0	0	0	0	0	0	0	0	0	0	0	0	0
17	Harina	0	0	0	0	0	0	0	0	0	0	0	0	0	0	0	0
18	Chaka	0	0	0	0	0	0	0	0	0	0	0	0	0	0	0	0
19	Other small shrimp/prawn	15	99	126	12	10	11	273	29	11	62	8	22	36	24	192	465
<b>Total</b>		<b>12270</b>	<b>77784</b>	<b>35798</b>	<b>18946</b>	<b>690</b>	<b>29830</b>	<b>175318</b>	<b>906</b>	<b>897</b>	<b>289</b>	<b>1452</b>	<b>885</b>	<b>687</b>	<b>129</b>	<b>5245</b>	<b>180563</b>

**Table 9.3.12. Species-wise Annual Fish Catch of Principal River Padma, 2016-17**

[Unit : Metric Ton]

Sl. No.	Species	Lower Padma								Upper Padma						Total	
		Sariatpur	Madaripur	Munshiganj	Dhaka	Manikganj	Faridpur	Rajbari	Sub-Total	Rajbari	Kushtia	Pabna	Natore	Rajshahi	C. Nawabganj		Sub-Total
1	Rui	29	19	9	15	12	17	25	126	18	15	40	17	26	28	144	270
2	Catla	15	8	7	13	8	5	13	69	11	11	21	11	22	23	99	168
3	Mrigal	15	6	4	11	4	9	5	54	6	3	4	3	10	13	39	93
4	Kalibaus	7	5	3	8	3	4	3	33	4	2	12	3	4	3	28	61
5	Bata	0	0	0	0	0	0	0	0	0	0	0	0	0	0	0	0
6	Ghonia	0	0	0	0	0	0	0	0	0	0	0	0	0	0	0	0
7	Pangas	8	5	4	5	3	3	4	32	0	7	21	20	47	27	122	154
8	Boal/Air	17	25	36	15	20	21	7	141	11	11	31	11	32	41	137	278
9	Shol/Gazar/Taki	0	0	0	0	0	0	0	0	0	0	0	0	0	0	0	0
10	Koi	0	0	0	0	0	0	0	0	0	0	0	0	0	0	0	0
11	Shingi/Magur	0	0	0	0	0	0	0	0	0	0	0	0	0	0	0	0
12	Sarpunti	0	0	0	0	0	0	0	0	0	0	0	0	0	0	0	0
13	Other Inland Fish	156	563	227	146	129	396	317	1934	372	169	929	234	692	543	2939	4873
14	Hilsa/Illish	253	183	650	228	958	641	247	3160	135	17	104	4	87	4	351	3511
15	Galda	0	3	3	5	1	1	3	16	1	1	0	0	0	8	10	26
16	Bagda	0	0	0	0	0	0	0	0	0	0	0	0	0	0	0	0
17	Harina	0	0	0	0	0	0	0	0	0	0	0	0	0	0	0	0
18	Chaka	0	0	0	0	0	0	0	0	0	0	0	0	0	0	0	0
19	Other small shrimp/prawn	26	39	21	97	30	22	59	294	23	13	21	11	28	28	124	418
<b>Total</b>		<b>527</b>	<b>856</b>	<b>963</b>	<b>542</b>	<b>1168</b>	<b>1120</b>	<b>684</b>	<b>5861</b>	<b>581</b>	<b>249</b>	<b>1183</b>	<b>314</b>	<b>948</b>	<b>719</b>	<b>3994</b>	<b>9855</b>

**Table 9. 3.12. Species-wise Annual Fish Catch of Principal River Jamuna and Brahmaputra, 2016-17**

[Unit : Metric Ton]

Sl. No.	Species	Jamuna							Brahmaputra				Total	Grand Total	
		Manikganj	Pabna	Tangail	Sirajganj	Bogra	Jamalpur	Gaibandha	Sub-Total	Jamalpur	Gaibandha	Kurigram			Sub-Total
1	Rui	6	9	23	20	5	37	3	103	11	5	3	19	122	<b>547</b>
2	Catla	3	5	14	26	3	22	3	76	6	5	3	14	90	<b>344</b>
3	Mrigal	2	3	17	26	2	14	2	66	3	2	2	7	73	<b>891</b>
4	Kalibaus	2	0	11	3	0	5	0	21	3	2	0	5	26	<b>102</b>
5	Bata	0	2	0	2	0	0	0	4	0	0	0	0	4	<b>530</b>
6	Ghonia	0	0	0	0	0	0	0	0	0	0	0	0	0	<b>8</b>
7	Pangas	0	0	0	0	0	0	0	0	0	0	0	0	0	<b>300</b>
8	Boal/Air	30	29	52	3	9	26	14	163	16	26	20	62	225	<b>670</b>
9	Shol/Gazar/Taki	0	0	0	0	0	0	0	0	0	0	0	0	0	<b>0</b>
10	Koi	0	0	0	0	0	0	0	0	0	0	0	0	0	<b>0</b>
11	Shingi/Magur	0	0	0	0	0	0	0	0	0	0	0	0	0	<b>0</b>
12	Sarpunti	0	0	0	0	0	0	0	0	0	0	0	0	0	<b>0</b>
13	Other Inland Fish	314	520	393	1259	25	214	68	2793	106	67	273	446	3239	<b>13533</b>
14	Hilsa/Illish	76	50	28	89	5	69	13	330	54	8	20	82	412	<b>176583</b>
15	Galda	0	2	3	0	2	0	2	9	2	2	0	4	13	<b>235</b>
16	Bagda	0	0	0	0	0	0	0	0	0	0	0	0	0	<b>0</b>
17	Harina	0	0	0	0	0	0	0	0	0	0	0	0	0	<b>0</b>
18	Chaka	0	0	0	0	0	0	0	0	0	0	0	0	0	<b>0</b>
19	Other small shrimp/prawn	43	33	49	26	31	19	28	229	15	27	20	62	291	<b>1170</b>
<b>Total</b>		<b>476</b>	<b>653</b>	<b>599</b>	<b>1454</b>	<b>81</b>	<b>406</b>	<b>133</b>	<b>3793</b>	<b>216</b>	<b>144</b>	<b>341</b>	<b>701</b>	<b>4494</b>	<b>194912</b>



**Table 9. 3.13. Annual Fish Catch in Flood Plain: 2015-16**

District	Subsistence Fisheries			Fry Released Program			Haor		Total Production (MT) (A+B+C)
	No. of Subsistence Household (.000 )	Average Catch per Household (kg)	Total Estimated Catch (MT) (A)	Area (Ha)	No of Fry Released (Lakh)	Prod. (MT) (B)	Area (Ha)	Prod. (MT) (C)	
Dhaka	106	43.06	4564	1302	2.12	184	0	0	4748
Faridpur	174	47.21	8215	4412	4.69	1003	0	0	9218
Gazipur	273	56.82	15513	4491	0.64	884	0	0	16397
Gopalganj	137	37.25	5103	5735	3.94	1367	0	0	6470
Kishorganj	230	83.76	19265	9701	9.56	2097	40823	17988	<b>39350</b>
Madaripur	136	55.23	7511	1091	3.16	217	0	0	7728
Manikganj	211	46.53	9818	1966	11.82	532	0	0	10350
Munshiganj	230	46.99	10808	6291	0.98	1104	0	0	11912
Narayanganj	67	17.69	1185	2536	2.30	561	0	0	1746
Narsingdi	212	51.87	10997	2512	0.95	649	0	0	11646
Rajbari	159	35.96	5718	1494	3.58	348	0	0	6066
Shariatpur	131	37.76	4946	1406	12.05	320	0	0	5266
Tangail	240	37.99	9118	3204	4.14	937	0	0	10055
<b>Dhaka Div.</b>	<b>2306</b>	<b>48.90</b>	<b>112761</b>	<b>46141</b>	<b>59.93</b>	<b>10203</b>	<b>40823</b>	<b>17988</b>	<b>140952</b>
Mymensingh	205	48.63	9970	2726	3.57	581	0	0	10551
Netrakona	246	48.28	11876	6855	18.72	1438	34592	15934	29248
Jamalpur	115	77.11	8868	2444	2.86	561	0	0	9429
Sherpur	183	11.30	2067	661	1.77	155	0	0	2222
<b>Mymensingh Div.</b>	<b>749</b>	<b>43.77</b>	<b>32780</b>	<b>12686</b>	<b>26.92</b>	<b>2735</b>	<b>34592</b>	<b>15934</b>	<b>51449</b>
Bagerhat	213	20.54	4375	217	1.49	76	0	0	4451
Chuadanga	62	19.52	1210	0	0.00	0	0	0	1210
Jashore	265	131.13	34750	638	1.62	155	0	0	34905
Jhenaidah	192	28.99	5566	762	1.33	128	0	0	5694
Khulna	301	61.10	18391	932	1.90	354	0	0	18745
Kushtia	182	17.57	3198	1662	2.89	538	0	0	3736
Magura	98	14.08	1380	124	0.85	38	0	0	1418
Meherpur	67	9.70	650	354	0.51	90	0	0	740
Narail	35	78.46	2746	3102	1.73	970	0	0	3716
Satkhira	120	112.70	13524	374	0.98	74	0	0	13598
<b>Khulna Div.</b>	<b>1535</b>	<b>55.89</b>	<b>85790</b>	<b>8165</b>	<b>13.30</b>	<b>2423</b>	<b>0</b>	<b>0</b>	<b>88213</b>
Barguna	80	30.38	2430	12	0.44	21	0	0	2451
Barishal	216	36.36	7853	1126	2.88	235	0	0	8088
Bhola	160	22.53	3605	0	0.00	0	0	0	3605
Jhalokathi	122	27.75	3385	438	3.02	172	0	0	3557
Patuakhali	184	52.77	9709	122	0.51	18	0	0	9727
Pirojpur	111	31.36	3481	598	1.93	81	0	0	3562
<b>Barishal Div.</b>	<b>873</b>	<b>34.89</b>	<b>30463</b>	<b>2296</b>	<b>8.77</b>	<b>528</b>	<b>0</b>	<b>0</b>	<b>30991</b>

District	Subsistence Fisheries			Fry Released Program			Haor		Total Cont.... (A+B+C)
	No. of Subsistence Household (.000 )	Average Catch per Household (kg)	Total Estimated Catch (MT) (A)	Area (Ha)	No of Fry Released (Lakh)	Prod. (MT) (B)	Area (Ha)	Prod. (MT) (C)	
Dinajpur	421	13.54	5699	584	0.93	83	0	0	5782
Gaibandha	304	17.42	5296	1388	2.44	170	0	0	5466
Kurigram	241	42.14	10156	825	30.88	298	0	0	10454
Lalmonirhat	119	9.75	1160	1047	2.37	291	0	0	1451
Nilphamari	121	25.02	3028	128	1.00	22	0	0	3050
Panchagarh	132	18.48	2440	477	3.63	106	0	0	2546
Rangpur	210	37.75	7927	436	5.38	125	0	0	8052
Thakurgaon	114	30.81	3512	1042	2.91	151	0	0	3663
<b>Rangpur Div.</b>	<b>1662</b>	<b>23.60</b>	<b>39219</b>	<b>5925</b>	<b>49.56</b>	<b>1245</b>	<b>0</b>	<b>0</b>	<b>40464</b>
Bogura	100	41.55	4155	552	13.44	155	0	0	4310
C. Nawabganj	47	29.00	1363	1681	0.23	477	0	0	1840
Joypurhat	22	4.41	97	161	0.21	38	0	0	135
Naogaon	333	38.46	12806	11627	27.78	3516	0	0	16322
Natore	248	47.97	11897	7590	4.95	2099	0	0	13996
Pabna	243	33.86	8229	5186	6.54	1445	0	0	9674
Rajshahi	215	24.21	5205	4619	4.32	1522	0	0	6727
Sirajganj	427	72.06	30771	2245	5.20	481	0	0	31252
<b>Rajshahi Div.</b>	<b>1635</b>	<b>45.58</b>	<b>74525</b>	<b>33662</b>	<b>62.67</b>	<b>9733</b>	<b>0</b>	<b>0</b>	<b>84258</b>
Bandarban	18	6.72	121	17	0.15	3	0	0	124
Brahmanbaria	273	54.82	14965	3911	1.32	1259	8050	3860	20084
Chandpur	351	63.85	22410	1014	3.73	306	0	0	22716
Chattagram	52	11.83	615	0	0.00	0	0	0	615
Cumilla	621	110.55	68654	2827	12.35	693	0	0	69347
Cox's Bazar	91	11.78	1072	273	0.86	56	0	0	1128
Feni	253	25.18	6370	352	0.93	72	0	0	6442
Khagrachari .	0	0	0	158	5.26	36	0	0	36
Lakshmipur	146	66.21	9666	1413	7.36	375	0	0	10041
Noakhali	352	73.54	25885	15302	8.62	3976	0	0	29861
Rangamati	0	0	0	0	0.00	0	0	0	0
<b>Ctg. Div.</b>	<b>2157</b>	<b>69.43</b>	<b>149759</b>	<b>25510</b>	<b>40.67</b>	<b>6775</b>	<b>8050</b>	<b>3860</b>	<b>160394</b>
Habiganj	180	100.91	18163	4739	6.6	2914	36462	13803	34880
Moulvi Bazar	154	73.95	11389	4599	0.803	2093	24807	6722	20204
Sunamganj	242	127.54	30865	9984	13.486	3824	56150	24383	59072
Sylhet	168	152.51	25621	4380	6.6	647	27964	10726	36994
<b>Sylhet Div.</b>	<b>744</b>	<b>115.64</b>	<b>86038</b>	<b>23702</b>	<b>27.489</b>	<b>9478</b>	<b>145383</b>	<b>55634</b>	<b>151150</b>
<b>Total</b>	<b>11778</b>	<b>51.90</b>	<b>611334</b>	<b>158086</b>	<b>289.95</b>	<b>43121</b>	<b>228823</b>	<b>93417</b>	<b>747872</b>

Source	Area (Ha)	Production (MT)	%	MT/Ha	Growth Rate (%)
Subsistence Fisheries	2317175	611334	81.74	0.264	1.74
Fry Released Program	158086	43121	5.77	0.273	6.53
Haor	228823	93417	12.49	0.408	5.13
<b>Total</b>	<b>2704084</b>	<b>747872</b>	<b>100.00</b>	<b>0.277</b>	<b>2.42</b>

**Table 9. 3.14. Annual Fish Catch in Flood Plain: 2016-17**

District	Subsistence Fisheries			Fry Released Program			Haor		Total Production (MT) (A+B+C)
	No. of Subsistence Household (.000 )	Average Catch per Household (kg)	Total Estimated Catch (MT) (A)	Area (Ha)	No of Fry Released (Lakh)	Prod. (MT) (B)	Area (Ha)	Prod. (MT) (C)	
Dhaka	106	43.84	4648	1374	2.23	201	0	0	4849
Faridpur	174	48.08	8365	4657	4.94	1097	0	0	9462
Gazipur	273	57.86	15797	4741	0.67	967	0	0	16764
Gopalganj	137	37.93	5196	6054	4.15	1496	0	0	6692
Kishorganj	230	85.29	19618	10240	10.08	2294	40823	18711	40623
Madaripur	136	56.24	7648	1152	3.33	237	0	0	7885
Manikganj	211	47.38	9998	2075	12.46	582	0	0	10580
Munshiganj	230	47.85	11006	6641	1.03	1208	0	0	12214
Narayanganj	67	18.01	1207	2677	2.42	614	0	0	1821
Narsingdi	212	52.82	11198	2652	1.00	710	0	0	11908
Rajbari	159	36.62	5823	1577	3.77	381	0	0	6204
Shariatpur	131	38.45	5037	1484	12.70	350	0	0	5387
Tangail	240	38.69	9285	3382	4.36	1025	0	0	10310
<b>Dhaka Div.</b>	<b>2306</b>	<b>49.79</b>	<b>114826</b>	<b>48706</b>	<b>63.14</b>	<b>11162</b>	<b>40823</b>	<b>18711</b>	<b>144699</b>
Mymensingh	205	49.52	10152	2878	3.76	636	0	0	10788
Netrakona	246	49.16	12093	7236	19.73	1573	34592	16575	30241
Jamalpur	115	78.52	9030	2580	3.01	614	0	0	9644
Sherpur	183	11.50	2105	698	1.87	170	0	0	2275
<b>Mymensingh Div.</b>	<b>749</b>	<b>44.57</b>	<b>33380</b>	<b>13392</b>	<b>28.37</b>	<b>2993</b>	<b>34592</b>	<b>16575</b>	<b>52948</b>
Bagerhat	213	20.92	4455	229	1.57	83	0	0	4538
Chuadanga	62	19.87	1232	0	0.00	0	0	0	1232
Jessore	265	133.53	35386	673	1.71	170	0	0	35556
Jhenaidah	192	29.52	5668	804	1.40	140	0	0	5808
Khulna	301	62.22	18728	984	2.00	387	0	0	19115
Kushtia	182	17.90	3257	1754	3.05	589	0	0	3846
Magura	98	14.34	1405	131	0.90	42	0	0	1447
Meherpur	67	9.88	662	374	0.54	98	0	0	760
Narail	35	79.89	2796	3274	1.82	1061	0	0	3857
Satkhira	120	114.76	13771	395	1.03	81	0	0	13852
<b>Khulna Div.</b>	<b>1535</b>	<b>56.91</b>	<b>87360</b>	<b>8618</b>	<b>14.02</b>	<b>2651</b>	<b>0</b>	<b>0</b>	<b>90011</b>
Barguna	80	30.93	2474	13	0.46	23	0	0	2497
Barisal	216	37.02	7997	1189	3.04	257	0	0	8254
Bhola	160	22.94	3671	0	0.00	0	0	0	3671
Jhalokathi	122	28.25	3447	462	3.18	188	0	0	3635
Patuakhali	184	53.73	9887	129	0.54	20	0	0	9907
Pirojpur	111	31.94	3545	631	2.03	89	0	0	3634
<b>Barisal Div.</b>	<b>873</b>	<b>35.53</b>	<b>31021</b>	<b>2424</b>	<b>9.25</b>	<b>577</b>	<b>0</b>	<b>0</b>	<b>31598</b>

Cont....

District	Subsistence Fisheries			Fry Released Program			Haor		Total Production (MT) (A+B+C)
	No. of Subsistence Household (.000)	Average Catch per Household (kg)	Total Estimated Catch (MT) (A)	Area (Ha)	No of Fry Released (Lakh)	Prod. (MT) (B)	Area (Ha)	Prod. (MT) (C)	
Dinajpur	421	13.78	5803	616	0.98	91	0	0	5894
Gaibandha	304	17.74	5393	1465	2.57	186	0	0	5579
Kurigram	241	42.91	10342	871	32.55	326	0	0	10668
Lalmonirhat	119	9.92	1181	1105	2.50	318	0	0	1499
Nilphamari	121	25.48	3083	135	1.05	24	0	0	3107
Panchagarh	132	18.83	2485	504	3.83	116	0	0	2601
Rangpur	210	38.44	8072	460	5.67	137	0	0	8209
Thakurgaon	114	31.37	3576	1100	3.07	165	0	0	3741
<b>Rangpur Div.</b>	<b>1662</b>	<b>24.03</b>	<b>39935</b>	<b>6256</b>	<b>52.22</b>	<b>1363</b>	<b>0</b>	<b>0</b>	<b>41298</b>
Bogra	100	42.31	4231	583	14.17	170	0	0	4401
C. Nawabganj	47	29.53	1388	1774	0.24	522	0	0	1910
Joypurhat	22	4.50	99	170	0.22	42	0	0	141
Naogaon	333	39.16	13040	12273	29.28	3847	0	0	16887
Natore	248	48.85	12115	8012	5.22	2297	0	0	14412
Pabna	243	34.49	8380	5474	6.89	1581	0	0	9961
Rajshahi	215	24.65	5300	4876	4.55	1665	0	0	6965
Sirajganj	427	73.38	31334	2370	5.48	526	0	0	31860
<b>Rajshahi Div.</b>	<b>1635</b>	<b>46.41</b>	<b>75887</b>	<b>35532</b>	<b>66.05</b>	<b>10650</b>	<b>0</b>	<b>0</b>	<b>86537</b>
Bandarban	18	6.83	123	18	0.16	3	0	0	126
Brahmanbaria	273	55.82	15239	4128	1.39	1377	8050	4015	20631
Chandpur	351	65.01	22820	1070	3.93	335	0	0	23155
Chittagong	52	12.04	626	0	0.00	0	0	0	626
Comilla	621	112.58	69910	2984	13.02	758	0	0	70668
Cox's Bazar	91	12.00	1092	288	0.91	61	0	0	1153
Feni	253	25.64	6487	372	0.98	79	0	0	6566
Khagrachari .	0	0.00	0	167	5.54	39	0	0	39
Lakshmipur	146	67.42	9843	1492	7.76	410	0	0	10253
Noakhali	352	74.88	26359	16153	9.09	4350	0	0	30709
Rangamati	0	0.00	0	0	0.00	0	0	0	0
<b>Ctg. Div.</b>	<b>2157</b>	<b>70.70</b>	<b>152499</b>	<b>26672</b>	<b>42.78</b>	<b>7412</b>	<b>8050</b>	<b>4015</b>	<b>163926</b>
Habiganj	180	102.75	18495	5002	6.96	3188	36462	14087	35770
Moulvi Bazar	154	75.31	11597	4855	0.85	2290	24807	6861	20748
Sunamganj	242	129.88	31430	10539	14.21	4184	56150	24886	60500
Sylhet	168	155.30	26091	4624	6.96	708	27964	10948	37747
<b>Sylhet Div.</b>	<b>744</b>	<b>117.76</b>	<b>87613</b>	<b>25020</b>	<b>28.98</b>	<b>10370</b>	<b>145383</b>	<b>56782</b>	<b>154765</b>
<b>Total</b>	<b>11778</b>	<b>52.86</b>	<b>622521</b>	<b>166620</b>	<b>304.81</b>	<b>47178</b>	<b>228823</b>	<b>96083</b>	<b>765782</b>

Source	Area (Ha)	Production (MT)	%	MT/Ha	Growth Rate (%)
Subsistence Fisheries	2317175	622521	81.29	0.269	1.83
Fry Released Program	166620	47178	6.16	0.283	9.41
Haor	228823	96083	12.55	0.420	2.85
<b>Total</b>	<b>2712618</b>	<b>765782</b>	<b>100.00</b>	<b>0.282</b>	<b>2.79</b>

**Table 9. 3.15. Annual Catch of Marine Fisheries  
2015-16**

Type of Fishing	Number of Craft (Trawler/ Boat)	Number of Unit (Gear/Net)	Catch in Metric Ton			
			Shrimp	Hilsa	Other Fish	Total
<b>A. Industrial</b>						
Trawl Fishing						
a) Shrimp Trawler	37	111	2309	0	2274	4583
b) Fish Trawler	210	630	274	3695	96796	100765
<b>TOTAL INDUSTRIAL</b>	<b>247</b>	<b>729</b>	<b>2583</b>	<b>3695</b>	<b>99070</b>	<b>105348</b>
<b>B. Artisanal</b>						
<b>1. Gill Net Fishing</b>						
a) Mechanized	23595	74443	0	230000	64280	294280
b) Non Mechanized	13820	40585	0	20500	21000	41500
<b>SUB-TOTAL</b>	<b>37415</b>	<b>115028</b>	<b>0</b>	<b>250500</b>	<b>85280</b>	<b>335780</b>
<b>2. Set Bag Net Fishing</b>						
a) Seasonal (MB)	7875	20799	31000	0	112300	143300
b) Seasonal (NMB)	6100	10000	9150	0	1500	10650
c) All Seasonal (NMB)	6550	10025	1600	0	500	2100
<b>SUB-TOTAL</b>	<b>20525</b>	<b>40824</b>	<b>41750</b>	<b>0</b>	<b>114300</b>	<b>156050</b>
<b>3. Long Line Fishing</b>						
a) Jew Fish Long Line						
Mechanized	2500	10191	0	0	17000	17000
Non Mechanized	400	900	0	0	700	700
b) Other Long Line (NMB)	325	772	0	0	300	300
<b>SUB-TOTAL</b>	<b>3225</b>	<b>11863</b>	<b>0</b>	<b>0</b>	<b>18000</b>	<b>18000</b>
<b>4. Trammel Net Fishing (NMB)</b>	131	422	1400	0	4600	6000
<b>5. Other Gears Fishing (NMB)</b>	6373	15640	1850	0	3500	5350
<b>TOTAL ARTISANAL</b>	<b>67669</b>	<b>183777</b>	<b>45000</b>	<b>250500</b>	<b>225680</b>	<b>521180</b>
<b>GRAND TOTAL (A+B)</b>	<b>67916</b>	<b>184518</b>	<b>47583</b>	<b>254195</b>	<b>324750</b>	<b>626528</b>

Trawler		Boat		Gear	
Type	No.	Type	No.	Type	No.
Shrimp Trawler	37	<b>MB (Mechanized Boat)</b>	32859	Gill Net	132142
Fish Trawler	210	<b>NMB (Non-Mechanized Boat)</b>	34810	Set Bag Net	48452
				Long Line	1799
				Trammel Net	471
				Other Gear	5843
<b>Total</b>	<b>247</b>		<b>67669</b>		<b>183707</b>

**Table 9.3.16. Annual Catch of Marine Fisheries 2016-17**

Type of Fishing	Number of Craft (Trawler/ Boat)	Number of Unit (Gear/Net)	Catch in Metric Ton			
			Shrimp	Hilsa	Other Fish	Total
<b>A. Industrial</b>						
Trawl Fishing						
a) Shrimp Trawler	37	111	2685	0	2333	5018
b) Fish Trawler	211	633	534	6948	95979	103461
<b>TOTAL INDUSTRIAL</b>	<b>248</b>	<b>744</b>	<b>3219</b>	<b>4652</b>	<b>98312</b>	<b>108479</b>
<b>B. Artisanal</b>						
<b>1. Gill Net Fishing</b>						
a) Mechanized	20359	77768	0	250000	64100	314100
b) Non Mechanized	16831	40585	0	22000	20000	42000
<b>SUB-TOTAL</b>	<b>37190</b>	<b>118353</b>	<b>0</b>	<b>272000</b>	<b>84100</b>	<b>356100</b>
<b>2. Set Bag Net Fishing</b>						
a) Seasonal (MB)	10000	22404	31950	0	101447	133397
b) Seasonal (NMB)	5200	10000	9600	0	1250	10850
c) All Seasonal (NMB)	5550	10025	1550	0	300	1850
<b>SUB-TOTAL</b>	<b>20750</b>	<b>42429</b>	<b>43100</b>	<b>0</b>	<b>102997</b>	<b>146097</b>
<b>3. Long Line Fishing</b>						
a) Jew Fish Long Line						0
Mechanized	2500	10191	0	0	15350	15350
Non Mechanized	400	900	0	0	500	500
b) Other Long Line (NMB)	325	772	0	0	200	200
<b>SUB-TOTAL</b>	<b>3225</b>	<b>11863</b>	<b>0</b>	<b>0</b>	<b>16050</b>	<b>16050</b>
<b>4. Trammel Net Fishing (NMB)</b>	131	422	1500	0	4150	5650
<b>5. Other Gears Fishing (NMB)</b>	6373	15640	1800	0	3300	5100
<b>TOTAL ARTISANAL</b>	<b>67669</b>	<b>188707</b>	<b>46400</b>	<b>272000</b>	<b>210597</b>	<b>528997</b>
<b>GRAND TOTAL (A+B)</b>	<b>67917</b>	<b>189451</b>	<b>49619</b>	<b>278948</b>	<b>308909</b>	<b>637476</b>

Trawler		Boat		Gear	
Type	No.	Type	No.	Type	No.
Shrimp Trawler	37	<b>MB (Mechanized Boat)</b>	32859	Gill Net	118353
Fish Trawler	210	<b>NMB (Non-Mechanized Boat)</b>	34810	Set Bag Net	42429
				Long Line	11863
				Trammel Net	422
				Other Gear	15640
<b>Total</b>	<b>247</b>		<b>67669</b>		<b>188707</b>

**Table 9.3.17. Annual Fish Production of Pond, 2015-16**

*Area in Hectare*

*Production in Metric Ton*

Sl. No.	District	Extensive		Semi-intensive		Intensive		Highly Intensive		Total		
		< 1.5 MT/Ha		1.5 - 4.0 MT/Ha		4> - 10 MT/Ha		10.0> MT/Ha				
		Area	Prod.	Area	Prod.	Area	Prod.	Area	Prod.	Area	Prod.	MT/Ha
1	Dhaka	23	31	1613	5388	274	1693	34	905	1944	8017	4.124
2	Faridpur	541	689	1782	5953	739	4567	19	506	3081	11715	3.802
3	Gazipur	6	7	2650	8852	1182	7306	216	5745	4054	21909	5.404
4	Gopalganj	624	826	1838	6140	863	5283	5	133	3330	12381	3.718
6	Kishorgonj	294	215	2837	9477	1404	8677	15	399	4550	18768	4.125
6	Madaripur	251	311	2021	6751	365	2256	0	0	2637	9318	3.534
7	Manikgonj	422	620	1622	5418	466	2880	0	0	2510	8918	3.553
8	Munsigonj	366	476	1075	3591	652	4030	0	0	2093	8097	3.869
9	Narayangonj	141	148	1369	4572	447	2763	0	0	1957	7483	3.824
10	Narsingdi	138	225	1291	4313	548	3387	389	8323	2366	16247	6.867
11	Rajbari	727	663	3519	11755	322	1990	0	0	4568	14408	3.154
12	Shariatpur	20	24	1784	5959	1317	8140	0	0	3121	14124	4.525
13	Tangail	254	333	4660	15566	3238	20014	310	8245	8462	<b>44158</b>	5.218
	<b>Dhaka Div.</b>	<b>3807</b>	<b>4568</b>	<b>28061</b>	<b>93735</b>	<b>11817</b>	<b>72986</b>	<b>988</b>	<b>24256</b>	<b>44673</b>	<b>195545</b>	<b>4.377</b>
14	Mymensingh	1132	1303	11376	38001	7888	48757	8975	230324	29371	318385	10.840
15	Netrakona	701	870	3952	13202	1260	7788	87	2313	6000	24173	4.029
16	Jamalpur	38	49	2349	7846	761	4704	38	1011	3186	13610	4.272
17	Sherpur	95	124	1077	3597	3035	18760	54	1437	4261	23918	5.613
	<b>Mymensingh Div</b>	<b>1966</b>	<b>2346</b>	<b>18754</b>	<b>62646</b>	<b>12944</b>	<b>80009</b>	<b>9154</b>	<b>235085</b>	<b>42818</b>	<b>380086</b>	<b>8.877</b>
18	Bagerhat	918	1120	3415	11407	448	2769	0	0	4781	15296	3.199
19	Chuadanga	81	97	953	3184	708	4376	73	1941	1815	9598	5.288
20	Jashore	1144	1494	10173	33981	9141	56450	1725	33738	22183	125663	5.665
21	Jhinaedah	132	167	3155	10539	1459	9018	0	0	4746	19724	4.156
22	Khulna	226	291	3837	12818	79	488	0	0	4142	13597	3.283
23	Kushtia	0	0	4129	13793	3	19	0	0	4132	13812	3.343
24	Magura	18	21	1854	6193	488	3016	0	0	2360	9230	3.911
25	Meherpur	0	0	1294	4323	162	1001	0	0	1456	5324	3.657
26	Narail	88	91	870	2906	108	668	0	0	1066	3665	3.438
27	Satkhira	7527	7569	4788	15994	512	3164	268	7128	13095	33855	2.585
	<b>Khulna Div.</b>	<b>10134</b>	<b>10850</b>	<b>34468</b>	<b>115138</b>	<b>13108</b>	<b>80969</b>	<b>2066</b>	<b>42807</b>	<b>59776</b>	<b>249764</b>	<b>4.178</b>
28	Barguna	495	672	1833	6123	19	117	0	0	2347	6912	2.945
29	Barishal	10	10	9443	31544	120	742	0	0	9573	32296	3.374
30	Bhola	506	664	1880	6280	5407	33370	0	0	7793	40314	5.173
31	Jhalokathi	0	0	1121	3745	14	87	5	133	1140	3965	3.478
32	Patuakhali	1326	1531	6603	22057	161	995	0	0	8090	24583	3.039
33	Pirojpur	557	549	1588	5305	344	2126	0	0	2489	7980	3.206
	<b>Barishal Div.</b>	<b>2894</b>	<b>3426</b>	<b>22468</b>	<b>75054</b>	<b>6065</b>	<b>37437</b>	<b>5</b>	<b>133</b>	<b>31432</b>	<b>116050</b>	<b>3.692</b>

*Area in Hectare*

*Production in Metric Ton*

Sl. No.	District	Extensive		Semi-intensive		Intensive		Highly Intensive		Total		
		< 1.5 MT/Ha		1.5 - 4.0 MT/Ha		4> - 10 MT/Ha		10.0> MT/Ha		Area	Prod.	MT/Ha
		Area	Prod.	Area	Prod.	Area	Prod.	Area	Prod.			
34	Dinajpur	600	1001	6086	20330	1472	9099	0	0	8158	30430	3.730
35	Gaibandha	0	0	1488	4970	1820	11197	0	0	3308	16167	4.887
36	Kurigram	234	288	3039	10151	163	1008	9	240	3445	11687	3.392
37	Lalmonirhat	195	249	1991	6651	203	1255	0	0	2389	8155	3.414
38	Nilphamari	121	123	2313	7727	771	4766	0	0	3205	12616	3.936
39	Panchagarh	114	117	2362	7890	11	68	0	0	2487	8075	3.247
40	Rangpur	16	19	3905	13044	650	4018	0	0	4571	17081	3.737
41	Thakurgaon	921	1304	3258	10884	731	4518	54	1437	4964	18143	3.655
	<b>Rangpur Div.</b>	<b>2201</b>	<b>3100</b>	<b>24442</b>	<b>81647</b>	<b>5821</b>	<b>35929</b>	<b>63</b>	<b>1677</b>	<b>32527</b>	<b>122354</b>	<b>3.762</b>
42	Bogura	1061	1357	7360	24585	3042	18803	717	12573	12180	57318	4.705
43	C.Nawabganj	443	570	1291	4313	514	3177	0	0	2248	8060	3.586
44	Joypurhat	32	34	2630	8785	1467	9067	208	5531	4337	23417	5.399
45	Naogaon	311	354	9288	31026	2012	12385	15	399	11626	44164	3.799
46	Natore	194	245	4590	15332	2049	12665	48	1277	6881	29519	4.290
47	Pabna	200	244	8500	28393	1578	9755	24	639	10302	39031	3.789
48	Rajshahi	0	0	6813	22759	3934	24316	23	612	10770	47687	4.428
49	Sirajganj	177	200	2710	9052	1521	9401	0	0	4408	18653	4.232
	<b>Rajshahi Div.</b>	<b>2418</b>	<b>3004</b>	<b>43182</b>	<b>144245</b>	<b>16117</b>	<b>99569</b>	<b>1035</b>	<b>21030</b>	<b>62752</b>	<b>267849</b>	<b>4.268</b>
50	Bandarban	206	290	193	644	0	0	0	0	399	934	2.341
51	B.Barua	76	85	4382	14686	1979	12233	11	292	6448	27296	4.233
52	Chandpur	122	153	6408	21405	2974	18382	0	0	9504	39941	4.202
53	Chattagram	4068	5904	9321	31136	2030	12548	87	2313	15506	51901	3.347
54	Cumilla	1300	1562	12504	41769	7928	48952	1016	22975	22748	115257	5.067
55	Cox's Bazar	1632	1603	570	1904	35	216	32	851	2269	4574	2.016
56	Feni	408	427	3831	12797	1316	8134	24	639	5579	21997	3.943
57	Khagrachari	129	155	989	3304	0	0	0	0	1118	3459	3.094
58	Lakshmipur	332	330	3402	11363	2582	15960	0	0	6316	27652	4.378
59	Noakhali	1055	1193	11468	38308	288	1780	0	0	12811	41281	3.222
60	Rangamati	19	22	319	1066	3	19	0	0	341	1106	3.246
	<b>Ctg Div.</b>	<b>9347</b>	<b>11724</b>	<b>53387</b>	<b>178382</b>	<b>19135</b>	<b>118224</b>	<b>1170</b>	<b>27070</b>	<b>83039</b>	<b>335398</b>	<b>4.039</b>
61	Habiganj	905	1072	2833	9464	774	4784	46	1223	4558	16543	3.630
62	Moulv.Bazar	1202	733	1618	5405	1163	7137	4	106	3987	13381	3.356
63	Sunamgonj	422	534	1651	5516	230	1421	1	26	2304	7497	3.255
64	Sylhet	900	1002	2912	9726	721	4456	5	132	4538	15317	3.375
	<b>Sylhet Div.</b>	<b>3429</b>	<b>3341</b>	<b>9014</b>	<b>30111</b>	<b>2888</b>	<b>17798</b>	<b>56</b>	<b>1486</b>	<b>15387</b>	<b>52742</b>	<b>3.428</b>
	<b>Grand Total</b>	<b>36196</b>	<b>42359</b>	<b>233776</b>	<b>780958</b>	<b>87895</b>	<b>542923</b>	<b>14538</b>	<b>353543</b>	<b>372405</b>	<b>1719783</b>	<b>4.618</b>

Culture Method	Production Range	Number of Pond	Area		Production		MT/Ha	Growth Rate %
			(Ha)	%	(MT)	%		
Extensive	<1.5MT/Ha	321107	36196	9.72	42359	2.46	1.170	(-) 29.20
Semi-intensive	1.5-4 MT/Ha	1352429	233776	62.77	780958	45.41	3.341	2.03
Intensive	4>10MT/Ha	415781	87895	23.60	542923	31.57	6.177	7.91
Highly Intensive	10 > MT/Ha	77786	14538	3.90	353543	20.56	24.319	24.10
<b>Total</b>		<b>2167103</b>	<b>372405</b>	<b>100.00</b>	<b>1719783</b>	<b>100.00</b>	<b>4.618</b>	<b>6.60</b>

Note : Pond Area from SPARRSO (Space Research and remote Sensing Organization) Report, 1983 and updated on the basis of DFO (District Fisheries Office) Report 2014-15.



**Table 9. 3.18. Annual Fish Production of Pond, 2016-17**

*Area in Hectare*

*Production in Metric Ton*

Sl. No.	District	Extensive		Semi-intensive		Intensive		Highly Intensive		Total		
		< 1.5 MT/Ha		1.5 - 4.0 MT/Ha		4> - 10 MT/Ha		10.0> MT/Ha				
		Area	Prod.	Area	Prod.	Area	Prod.	Area	Prod.	Area	Prod.	MT/Ha
1	Dhaka	22	24	1103	4183	685	3557	24	281	1834	8045	4.387
2	Faridpur	528	529	1792	6345	741	4868	25	557	3086	12299	3.985
3	Gazipur	7	9	2593	9176	1214	10612	189	5791	4002	25588	6.394
4	Gopalganj	662	980	1453	5168	1428	8140	56	561	3599	14849	4.126
6	Kishorgonj	388	359	2822	10335	1572	9784	36	350	4818	20828	4.323
6	Madaripur	289	417	2149	8392	448	3339	0	0	2886	12148	4.209
7	Manikgonj	270	379	1565	5566	550	3947	0	0	2385	9892	4.148
8	Munshigonj	132	182	1331	5104	726	5406	33	400	2222	11092	4.992
9	Narayangonj	30	35	890	2928	679	3960	372	3938	1971	10861	5.510
10	Narsingdi	185	264	1170	4215	801	7812	452	8362	2609	20653	7.919
11	Rajbari	709	770	3493	9959	366	3421	0	0	4568	14150	3.098
12	Shariatpur	27	36	1776	7042	734	7980	0	0	2537	15058	5.935
13	Tangail	4	5	3003	11194	4308	28052	176	3059	7491	42310	5.648
	<b>Dhaka Div.</b>	<b>3253</b>	<b>3989</b>	<b>25140</b>	<b>89607</b>	<b>14252</b>	<b>100878</b>	<b>1363</b>	<b>23299</b>	<b>44008</b>	<b>217773</b>	<b>4.948</b>
14	Mymensingh	987	1102	11267	40505	7895	52570	9527	253702	29676	347879	11.723
15	Netrakona	499	686	3724	13275	2003	11011	23	238	6248	25210	4.035
16	Jamalpur	40	58	2375	9257	628	5431	139	2416	3182	17162	5.394
17	Sherpur	57	80	2255	7117	1311	10402	680	9376	4303	26975	6.270
	<b>Mymensingh Div</b>	<b>1582</b>	<b>1926</b>	<b>19620</b>	<b>70154</b>	<b>11837</b>	<b>79414</b>	<b>10369</b>	<b>265732</b>	<b>43409</b>	<b>417226</b>	<b>9.612</b>
18	Bagerhat	1903	5207	3175	6725	0	0	0	0	5078	11932	2.350
19	Chuadanga	6	8	1203	4781	979	6446	0	0	2188	11235	5.135
20	Jessore	71	100	5439	19737	7947	55515	3246	42648	16703	118000	7.065
21	Jhinaidah	671	3000	2943	12383	867	4870	0	0	4480	20253	4.520
22	Khulna	1224	1212	3184	12677	180	976	0	0	4588	14865	3.240
23	Kushtia	0	0	4129	14702	3	20	0	0	4132	14722	3.563
24	Magura	35	49	1896	7546	380	2764	0	0	2311	10359	4.482
25	Meherpur	0	0	1269	5421	328	1444	0	0	1597	6865	4.299
26	Narail	91	127	840	2656	143	887	0	0	1074	3670	3.420
27	Satkhira	7525	7568	4790	15998	516	3242	278	7128	13109	33936	2.589
	<b>Khulna Div.</b>	<b>11526</b>	<b>17271</b>	<b>28868</b>	<b>102626</b>	<b>11343</b>	<b>76164</b>	<b>3524</b>	<b>49776</b>	<b>55261</b>	<b>245837</b>	<b>4.449</b>
28	Barguna	496	675	1835	6147	22	130	0	0	2353	6952	2.955
29	Barisal	0	0	9958	38339	103	551	62	1086	10123	39976	3.949
30	Bhola	245	355	1740	6620	5699	32604	22	267	7706	39846	5.171
31	Jhalokathi	0	0	1107	4359	13	121	4	58	1124	4538	4.037
32	Patuakhali	1426	1631	6803	22057	172	1015	0	0	8401	24703	2.940
33	Pirojpur	702	1001	1738	4079	337	1874	0	0	2777	6954	2.504
	<b>Barisal Div.</b>	<b>2869</b>	<b>3662</b>	<b>23181</b>	<b>81601</b>	<b>6346</b>	<b>36295</b>	<b>88</b>	<b>1411</b>	<b>32484</b>	<b>122969</b>	<b>3.786</b>

Sl. No.	3333District	Area in Hectare								Production in Metric Ton		
		Extensive		Semi-intensive		Intensive		Highly Intensive		Total		
		< 1.5 MT/Ha		1.5 - 4.0 MT/Ha		4> - 10 MT/Ha		10.0> MT/Ha		Area	Prod.	MT/Ha
		Area	Prod.	Area	Prod.	Area	Prod.	Area	Prod.	Area	Prod.	MT/Ha
34	Dinajpur	585	780	6286	22170	1472	11329	28	423	8371	34702	4.146
35	Gaibandha	0	0	3186	12612	935	6225	15	225	4136	19062	4.609
36	Kurigram	388	531	3323	12348	287	1934	8	86	4006	14899	3.719
37	Lalmonirhat	20	29	2295	8213	215	1231	2	24	2532	9497	3.751
38	Nilphamari	0	0	3032	12780	64	441	0	0	3096	13221	4.270
39	Panchagarh	111	150	2362	8410	11	72	0	0	2484	8632	3.475
40	Rangpur	16	19	3905	13904	650	4283	0	0	4571	18206	3.983
41	Thakurgaon	898	1003	3258	11601	731	4816	57	1583	4944	19003	3.844
	<b>Rangpur Div.</b>	<b>2018</b>	<b>2512</b>	<b>27647</b>	<b>102038</b>	<b>4365</b>	<b>30331</b>	<b>110</b>	<b>2341</b>	<b>34140</b>	<b>137222</b>	<b>4.019</b>
42	Bogra	421	1065	7908	25239	3427	26834	467	13402	12223	66540	5.444
43	C.Nawabganj	426	1212	1516	5876	432	2226	0	0	2374	9314	3.923
44	Joypurhat	31	46	2872	10493	1352	7563	0	0	4255	18102	4.254
45	Naogaon	128	173	8650	32088	3424	16352	49	560	12251	49173	4.014
46	Natore	0	0	5351	20490	2046	12388	99	1098	7496	33975	4.533
47	Pabna	0	0	8830	34716	1694	11008	5	90	10529	45814	4.351
48	Rajshahi	0	0	6128	19863	5879	32223	141	1562	12148	53648	4.416
49	Sirajganj	93	104	2728	7436	1885	8897	0	0	4706	16437	3.493
	<b>Rajshahi Div.</b>	<b>1099</b>	<b>2600</b>	<b>43983</b>	<b>156201</b>	<b>20139</b>	<b>117491</b>	<b>761</b>	<b>16712</b>	<b>65982</b>	<b>293004</b>	<b>4.441</b>
50	Bandarban	201	223	193	686	0	0	0	0	394	909	2.307
51	B.Barua	135	191	5113	17900	2061	11631	47	935	7356	30657	4.168
52	Chandpur	169	224	6325	21815	2872	15183	0	0	9366	37222	3.974
53	Chittagong	6477	11243	12791	39537	1666	11313	13	140	20947	62233	2.971
54	Comilla	1535	2160	12332	43910	7747	50341	851	9295	22465	105706	4.705
55	Cox's Bazar	1567	1520	606	2251	77	410	25	479	2275	4660	2.048
56	Feni	378	542	3901	14861	795	5520	29	394	5103	21317	4.177
57	Khagrachari	153	261	714	1929	92	353	0	0	959	2543	2.652
58	Lakshmipur	238	314	6020	21973	1865	7493	0	0	8123	29780	3.666
59	Noakhali	1093	1383	11694	42192	284	1922	0	0	13071	45497	3.481
60	Rangamati	63	45	307	816	5	26	0	0	375	887	2.365
	<b>Ctg Div.</b>	<b>12009</b>	<b>18106</b>	<b>59996</b>	<b>207870</b>	<b>17464</b>	<b>104192</b>	<b>965</b>	<b>11243</b>	<b>90434</b>	<b>341404</b>	<b>3.775</b>
61	Habiganj	1258	1820	2364	8230	813	4830	31	353	4466	15232	3.411
62	Moulov.Bazar	3428	4278	2132	7410	1123	6908	0	0	6683	18596	2.783
63	Sunamgonj	411	410	1651	5880	230	1515	1	20	2293	7825	3.413
64	Sylhet	856	1124	2704	7038	1976	7777	4	83	5540	16022	2.892
	<b>Sylhet Div.</b>	<b>5953</b>	<b>7632</b>	<b>8851</b>	<b>28558</b>	<b>4142</b>	<b>21030</b>	<b>36</b>	<b>465</b>	<b>18982</b>	<b>57676</b>	<b>3.039</b>
	<b>Grand Total</b>	<b>40310</b>	<b>57698</b>	<b>237286</b>	<b>838655</b>	<b>89888</b>	<b>565795</b>	<b>17216</b>	<b>370970</b>	<b>384700</b>	<b>1833118</b>	<b>4.765</b>

Culture Method	Production Range	Number of Pond	Area		Production		MT/Ha	Growth Rate %
			(Ha)	%	(MT)	%		
Extensive	<1.5MT/Ha	313102	40310	10.48	57698	3.15	1.431	36.20
Semi-intensive	1.5-4 MT/Ha	1386885	237286	61.68	838655	45.75	3.534	7.39
Intensive	4>10MT/Ha	454941	89888	23.36	565795	30.87	6.295	4.21
Highly Intensive	10 > MT/Ha	85791	17216	4.48	370970	20.24	21.544	4.93
<b>Total</b>		<b>2240719</b>	<b>384700</b>	<b>100.00</b>	<b>1833118</b>	<b>100.00</b>	<b>4.765</b>	<b>6.59</b>

Note : Pond Area from SPARSSO (Space Research and remote Sensing Organization) Report, 1983 and updated on the basis of DFO (District Fisheries Office) Report 2014-15.

**Table 9.3.19. Annual Fish Production of Kaptai Lake  
2015-16**

Sl. No.	Species	Production (Metric Ton)	%
1	Rui ( <i>Labeo rohita</i> )	12	0.13
2	Catla ( <i>Catla catla</i> )	23	0.24
3	Mrigal ( <i>Cirrhinus cirrhosus</i> )	7	0.07
4	Kalibaus ( <i>Labeo calbasu</i> )	21	0.22
5	Bata ( <i>Labeo Bata</i> )	69	0.72
6	Ghonia ( <i>Labeo gonius</i> )	0	0.00
7	Silver Carp ( <i>Hypophthalmichthys molitrix</i> )	1	0.01
8	Grass Carp ( <i>Ctenopharyngodon idella</i> )	1	0.01
9	Common Carp ( <i>Cyprinus carpio</i> )	0	0.00
10	Other Exotic Carp	0	0.00
11	Pangas ( <i>Pangasius pangasius</i> )	0	0.00
12	Boal/Air/Guizza Air ( <i>Wallago attu/ Sperata aor / Sperata seenghala</i> )	332	3.46
13	Shol/Gazar/Taki ( <i>Channa striatus/C. marulius/C. punctatus</i> )	76	0.79
14	Koi ( <i>Anabas testudineus</i> )	0	0.00
15	Singi/Magur ( <i>Heteropneustes fossilis/Clarias batrachus</i> )	28	0.29
16	Big Prawn	0	0.00
17	Small Prawn	159	1.66
18	Tilapia/Nilotica ( <i>Oreochromis mossambicus/ O. niloticus</i> )	61	0.64
19	Sarpunti ( <i>Puntius sarana</i> )	0	0.00
20	Other Fish	8799	91.74
<b>TOTAL</b>		<b>9589</b>	<b>100.00</b>

*Source : Catch data of Kaptai Lake are supplied by Bangladesh Fisheries Development Corporation (BFDC). Other Inland Fish : Chapila, Tengra, Punt, Chital, Phali, Pabda, Bacha, Kazoli, Baim, Kakchki, Mola etc.*

**Table 9.3.20. Annual Fish Production of Kaptai Lake  
2016-17**

Sl. No.	Species	Production (Metric Ton)	%
1	Rui( <i>Labeo rohita</i> )	8.16	0.08
2	Catla( <i>Catla catla</i> )	8.16	0.08
3	Mrigal( <i>Cirrhinus cirrhosus</i> )	16.42	0.16
4	Kalibaus( <i>Labeo calbasu</i> )	3.65	0.04
5	Bata( <i>Labeo Bata</i> )	15.77	0.16
6	Ghonia( <i>Labeo gonius</i> )	43.76	0.44
7	Silver Carp( <i>Hypophthalmichthys molitrix</i> )	0.03	0.00
8	Grass Carp( <i>Ctenopharyngodon idella</i> )	0.88	0.01
9	Common Carp( <i>Cyprinus carpio</i> )	2.34	0.02
10	Other Exotic Carp	0.00	0.00
11	Pangas( <i>Pangasius pangasius</i> )	0.00	0.00
12	Boal/Air/Guizza Air( <i>Wallago attu/ Sperata aor / Sperata seenghala</i> )	0.00	0.00
13	Shol/Gazar/Taki( <i>Channa striatus/C. marulius/C. punctatus</i> )	247.81	2.48
14	Koi ( <i>Anabas testudineus</i> )	48.44	0.49
15	Singi/Magur( <i>Heteropneustes fossilis/Clarias batrachus</i> )	0.06	0.00
16	Big Prawn	22.50	0.23
17	Small Prawn	0.00	0.00
18	Tilapia/Nilotica( <i>Oreochromis mossambicus/ O. niloticus</i> )	159.77	1.60
19	Sarpunti( <i>Puntius sarana</i> )	70.70	0.71
20	Other Fish	9333.19	93.50
<b>TOTAL</b>		<b>9981.64</b>	<b>100.00</b>

Source : Catch data of Kaptai Lake are supplied by Bangladesh Fisheries Development Corporation (BFDC). Other Inland Fish : Chapila, Tengra, Punt, Chital, Phali, Pabda, Bacha, Kazoli, Baim, Kakchki, Mola etc.

**Table 9.3.21. Sector-wise Annual Fish Production from 2005-06 to 2015-16**

[Unit : Metric Ton]

Year	Capture					Culture							Marine		Total	Growth Rate (%)
	River	Sundar bans	Beel	Kaptai Lake	Flood Plain	Pond	Seasonal Cultured waterbody	Baor	Shrimp	Crab	Pen Culture	Cage Culture	Marine Industrial	Marine Artisanal		
2005-06	137859	16423	76365	7548	690753	759628	27738	4498	127923	-	-	-	34084	445726	2328545	5.08
2006-07	136958	17751	75137	8085	738673	811954	30157	4698	129160	-	-	-	35391	452047	2440011	4.79
2007-08	136812	18151	77524	8248	786515	866049	32931	4778	134715	-	-	-	34159	463414	2563296	5.05
2008-09	138160	18462	79200	8590	843671	912178	35842	5038	145585	-	-	-	35429	479215	2701370	5.39
2009-10	141148	20437	79209	7336	781807	1140484	46902	8727	155866	-	-	-	34182	483100	2899198	7.32
2010-11	144566	22451	81564	8980	797024	1219736	51230	4864	184939	-	-	-	41665	504668	3061687	5.60
2011-12	145613	21610	85208	8537	696127	1392412	132163	5186	196306	-	-	-	73386	505234	3261782	6.54
2012-13	147264	15945	87902	9017	701330	1446594	200833	6146	206235	-	-	-	73030	515958	3410254	4.55
2013-14	167373	18366	88911	8179	712976	1526160	193303	6514	216447	-	13054	1447	76885	518500	3548115	4.04
2014-15	174878	17580	92678	8645	730210	1613240	201280	7267	223582	-	13070	1969	84846	515000	3684245	3.84
<b>2015-16</b>	<b>178458</b>	<b>16870</b>	<b>95453</b>	<b>9589</b>	<b>747872</b>	<b>1719783</b>	<b>207658</b>	<b>7729</b>	<b>239798</b>	<b>13160</b>	<b>13364</b>	<b>2062</b>	<b>105348</b>	<b>521180</b>	<b>3878324</b>	<b>5.27</b>

*Note : From 2013-14 a part of Floodplain area is converted into Pen Culture for modern aqua-culture system.*

**Table 9.3.22. Sector-wise Annual Fish Production from 2005-06 to 2016-17**

[Unit : Metric Ton]

Year	Capture					Culture							Marine		Total	Growth Rate (%)
	River	Sundarbans	Beel	Kaptai Lake	Flood Plain	Pond	Seasonal Cultured waterbody	Baor	Shrimp	Crab	Pen Culture	Cage Culture	Marine Industrial	Marine Artisanal		
2005-06	137859	16423	76365	7548	690753	759628	27738	4498	127923	-	-	-	34084	445726	2328545	5.08
2006-07	136958	17751	75137	8085	738673	811954	30157	4698	129160	-	-	-	35391	452047	2440011	4.79
2007-08	136812	18151	77524	8248	786515	866049	32931	4778	134715	-	-	-	34159	463414	2563296	5.05
2008-09	138160	18462	79200	8590	843671	912178	35842	5038	145585	-	-	-	35429	479215	2701370	5.39
2009-10	141148	20437	79209	7336	781807	1140484	46902	8727	155866	-	-	-	34182	483100	2899198	7.32
2010-11	144566	22451	81564	8980	797024	1219736	51230	4864	184939	-	-	-	41665	504668	3061687	5.60
2011-12	145613	21610	85208	8537	696127	1392412	132163	5186	196306	-	-	-	73386	505234	3261782	6.54
2012-13	147264	15945	87902	9017	701330	1446594	200833	6146	206235	-	-	-	73030	515958	3410254	4.55
2013-14	167373	18366	88911	8179	712976	1526160	193303	6514	216447	-	13054	1447	76885	518500	3548115	4.04
2014-15	174878	17580	92678	8645	730210	1613240	201280	7267	223582	-	13070	1969	84846	515000	3684245	3.84
2015-16	178458	16870	95453	9589	747872	1719783	207658	7729	239798	13160	13364	2062	105348	521180	3878324	5.27
2016-17	271639	18086	98117	9982	765782	1833118	215547	8002	246406	14421	13368	2490	108479	528997	4134434	6.60

*Note : From 2013-14 a part of Floodplain area is converted into Pen Culture for modern aqua-culture system.*

**Table 9.3.23. Year-wise Annual Export of Fish and Fish Product (1999-2000 to 2015-16)**

*Quantity in Metric Ton*

*Value in Core Taka*

*1 US Dollar = 78.40 Taka*

Year	Frozen Shrimp/ Prawn		Live Fish		Frozen Fish		Chilled Fish		Dry fish		Salted/ dehydrated fish		Crab		Shark fin/ Fish Maws		Others		Total		% of Total Export (Value)
	Qty	Value	Qty	Value	Qty	Value	Qty	Value	Qty	Value	Qty	Value	Qty	Value	Qty	Value	Qty	Value	Qty	Value	
1999-00	28514	1612.2	-	-	9484	137.19	-	-	215	3.65	809	25.96	107	1.44	262	31.17	-	-	39391	1811.56	6.28
2000-01	29713	1885.2	-	-	7965	94.89	-	-	137	2.02	838	27.73	154	2.33	181	20.63	-	-	38988	2032.75	5.77
2001-02	30209	1447.8	-	-	9864	137.39	-	-	517	8.32	293	9.53	336	7.07	263	27.07	-	-	41482	1637.14	4.76
2002-03	36864	1719.9	-	-	8846	158.64	-	-	333	7.02	526	19.12	630	14.58	172	22.35	-	-	47371	1941.59	5.10
2003-04	42943	2152.8	-	-	10229	202.24	-	-	472	4.16	377	1.38	116	1.39	4	1.53	-	-	54141	2363.47	5.71
2004-05	46533	2281.6	-	-	15763	256.2	-	-	272	3.71	770	28.97	38	0.86	1	0.39	-	-	63377	2571.72	5.90
2005-06	49317	2698.4	57	0.48	17429	294.14	-	-	150	2.19	591	19.84	1107	12.95	78	0.80	100	1.09	68829	3029.84	4.56
2006-07	53361	2992.3	4	0.07	18376	325.9	-	-	77	1.34	441	12.80	1123	15.48	244	4.11	78	0.86	73704	3352.89	4.90
2007-08	49907	2863.9	10	0.15	23515	495.46	-	-	210	2.67	658	26.97	439	4.88	266	1.82	294	0.41	75299	3396.28	4.04
2008-09	50368	2744.1	0.3	0.006	19294	450.89	-	-	341	11.99	84	3.92	1217	11.98	276	1.77	1308	18.73	72888	3243.41	3.00
2009-10	51599	2885.2	1783	13.22	21464	458.11	-	-	622	25.06	0	0.00	692	10.41	955	12.66	528	3.85	77643	3408.52	2.74
2010-11	54891	3568.2	0.60	0.045	16743	490.00	16369	421.05	623	5.57	577	30.86	4485	54.11	0	0.00	2780	33.97	96469	4603.83	2.73
2011-12	48007	3640.2	0.46	0.04	15513	396.18	19026	520.74	996	9.43	411	27.46	5767	95.77	0	0.00	2758	14.14	92479	4703.94	2.46
2012-13	50333	3376.2	0	0.00	11435	316.36	11831	246.86	1278	36.03	0	0.00	7428	169.49	1	0.09	2599	13.93	84905	4158.97	2.01
2013-14	47635	4118.8	0	0.00	11677	337.11	5021	89.07	2634	29.67	261	21.65	7707	164.75	0	0.00	2393	15.89	77328	4776.92	2.09
2014-15	44278	3937.60	0	0.00	10656	277.63	11629	177.08	2845	36.74	261	25.37	12558	199.38	0	0.00	1297	6.81	83524	4660.60	1.92
2015-16	40726	3598.67	12454	184.28	11133	273.76	7428	163.52	2229	30.12	249	21.03	106	7.09	0	0.00	1013	4.35	75338	4282.82	1.97

Source : EPB (Export Promotion Bureau) and FIQC (Fish Inspection and Quality Control), Department of Fisheries.

Note : 1. Chilled fish was included in the column of frozen fish before the year 2010-11.

2. Live fish (2015-16) is live Kuchia

**Exported Frozen Shrimp/ Prawn in 2015-16**

	(MT)	Core Taka
Galda	7626.45	1013.23
Bagda	28829.01	2335.53
Others	4270.68	249.91
<b>Total</b>	<b>40726.14</b>	<b>3598.67</b>

**Table 9.3.24. Year-wise Annual Export of Fish and Fish Product(2000-01 to 2016-17)**

*Quantity in Metric Ton*

*Value in Core Taka*

*1 US Dollar = 80.59Taka*

Year	Frozen Shrimp/ Prawn		Live Fish		Frozen Fish		Chilled Fish		Dry fish		Salted/ dehydrated fish		Crab & Kuchia		Shark fin/ Fish Maws		Others		Total	% of Total Export (Value)	
	Qty	Value	Qty	Value	Qty	Value	Qty	Value	Qty	Value	Qty	Value	Qty	Value	Qty	Value	Qty	Value	Qty	Value	
2000-01	29713	1885.2	-	-	7965	94.89	-	-	137	2.02	838	27.73	154	2.33	181	20.63	-	-	38988	2032.75	5.77
2001-02	30209	1447.8	-	-	9864	137.39	-	-	517	8.32	293	9.53	336	7.07	263	27.07	-	-	41482	1637.14	4.76
2002-03	36864	1719.9	-	-	8846	158.64	-	-	333	7.02	526	19.12	630	14.58	172	22.35	-	-	47371	1941.59	5.10
2003-04	42943	2152.8	-	-	10229	202.24	-	-	472	4.16	377	1.38	116	1.39	4	1.53	-	-	54141	2363.47	5.71
2004-05	46533	2281.6	-	-	15763	256.2	-	-	272	3.71	770	28.97	38	0.86	1	0.39	-	-	63377	2571.72	5.90
2005-06	49317	2698.4	57	0.48	17429	294.14	-	-	150	2.19	591	19.84	1107	12.95	78	0.80	100	1.09	68829	3029.84	4.56
2006-07	53361	2992.3	4	0.07	18376	325.9	-	-	77	1.34	441	12.80	1123	15.48	244	4.11	78	0.86	73704	3352.89	4.90
2007-08	49907	2863.9	10	0.15	23515	495.46	-	-	210	2.67	658	26.97	439	4.88	266	1.82	294	0.41	75299	3396.28	4.04
2008-09	50368	2744.1	0.30	0.006	19294	450.89	-	-	341	11.99	84	3.92	1217	11.98	276	1.77	1308	18.73	72888	3243.41	3.00
2009-10	51599	2885.2	1783	13.22	21464	458.11	-	-	622	25.06	0	0.00	692	10.41	955	12.66	528	3.85	77643	3408.52	2.74
2010-11	54891	3568.2	0.60	0.045	16743	490.00	16369	421.05	623	5.57	577	30.86	4485	54.11	0	0.00	2780	33.97	96469	4603.83	2.73
2011-12	48007	3640.2	0.46	0.04	15513	396.18	19026	520.74	996	9.43	411	27.46	5767	95.77	0	0.00	2758	14.14	92479	4703.94	2.46
2012-13	50333	3376.2	0.00	0.00	11435	316.36	11831	246.86	1278	36.03	0	0.00	7428	169.49	1	0.09	2599	13.93	84905	4158.97	2.01
2013-14	47635	4118.8	0.00	0.00	11677	337.11	5021	89.07	2634	29.67	261	21.65	7707	164.75	0	0.00	2393	15.89	77328	4776.92	2.09
2014-15	44278	3937.60	0.00	0.00	10656	277.63	11629	177.08	2845	36.74	261	25.37	12558	199.38	0	0.00	1297	6.81	83524	4660.60	1.92
2015-16	40726	3598.67	12454	184.28	11133	273.76	7428	163.52	2229	30.12	249	21.03	106	7.09	0	0.00	1013	4.35	75338	4282.82	1.97
2016-17	39705.85	3682.26	0.00	0.00	8281.23	236.65	4123.55	94.99	2296.69	30.19	206.9	18.57	12882.5	220.26	0.16	0.08	808.80	4.65	68305.68	4287.64	1.51

Source : EPB (Export Promotion Bureau) and FIQC (Fish Inspection and Quality Control), Department of Fisheries. Note : Chilled fish was included in the column of frozen fish before the year 2010-11.2. Exported Crab & Kuchia are live (2016-17). Crab - 196.52 MT & Value -15.77 crore and Kuchia - 12685.98 MT & value-204.48 crore taka

**Exported Frozen Shrimp/ Prawn in 2016-17**

	(MT)	Core Taka
Galda	6627.37	820.28
Bagda	29323.22	2656.05
Others	3755.27	205.93
<b>Total</b>	<b>39705.86</b>	<b>3682.26</b>





# *Chapter 10*

## **CROP PRICES**



### 10.1 Monthly Average Wholesale Price- 2016

(Per Quintal/Taka)

SI no	Name of Comodity		Year-2014												
			January	February	March	April	May	June	July	August	September	October	November	December	Average
01	Paddy Aman	Fine	1,723	1,769	1,787	1,722	1,710	1,635	1,638	-	-	2,150	2,106	2,031	1,827
02	„	Medium	1,623	1,648	1,578	1,535	1,497	1,543	1,657	1,775	-	1,775	1,942	1,971	1,686
03	„	Coarse	1,411	1,414	1,382	1,350	1,326	1,382	1,397	1,583	1,767	1,840	1,826	1,832	1,543
04	„	Pajam	2,353	2,327	2,274	2,176	2,142	-	-	-	-	-	2,272	2,307	2,264
05	„	Aromatic	3,784	4,023	4,383	4,873	4,751	4,660	4,704	4,658	4,506	4,525	4,442	4,053	4,447
06	Paddy Aus :	Medium	3,784	4,023	4,383	4,873	4,751	4,660	4,704	4,658	4,506	4,525	1,801	4,053	4,227
07	„	Coarse	1,475	-	1,019	1,028	1,040	-	-	1,314	1,653	1,776	1,737	1,825	1,430
08	Paddy Boro :	Fine	2,122	2,125	2,016	2,003	1,734	1,874	1,949	2,046	2,216	2,304	2,315	2,364	2,089
09	„	Medium	1,873	1,891	1,810	1,615	1,498	1,659	1,746	1,859	2,012	2,131	2,175	2,255	1,877
10	„	Coarse	1,505	1,494	1,457	1,358	1,248	1,409	1,509	1,662	1,831	1,955	1,958	2,005	1,616
11	„	Pajam	-	-	-	-	-	-	-	2,262	-	-	-	-	2,262
12	Rice Aman :	Fine	4,299	4,335	4,314	4,253	4,182	4,107	4,181	4,240	4,346	4,494	4,476	4,482	4,309
13	„	Medium	3,041	3,053	2,970	2,925	2,904	3,015	3,098	3,240	3,442	3,677	3,619	3,538	3,210
14	„	Coarse	2,460	2,453	2,372	2,301	2,286	2,414	2,540	2,711	2,976	3,233	3,222	3,165	2,678

Source: Depart of Agriculture Marketing

(Per Quintal/Taka)

Sl no	Name of Comodity		Year-2016												
			January	February	March	April	May	June	July	August	September	October	November	December	Average
15	„	Pajam	4,274	4,299	4,234	4,231	4,275	4,367	4,331	4,456	4,538	4,661	4,529	4,328	4,377
16	Rice Aus :	Medium	-	-	-	-	-	-	-	-	-	-	-	-	#DIV/0!
17	„	Coarse	2,150	2,175	2,250	2,183	2,175	-	-	-	3,238	3,375	3,400	-	2,618
18	Rice Boro :	Fine	4,127	4,162	4,127	4,091	3,984	3,983	4,036	4,166	4,280	4,405	4,400	4,398	4,180
19	„	Medium	3,268	3,330	3,267	3,195	3,054	3,092	3,172	3,301	3,495	3,713	3,740	3,783	3,368
20	„	Coarse	2,502	2,497	2,401	2,276	2,220	2,281	2,415	2,709	3,017	3,266	3,299	3,275	2,680
21	„	Pajam	4,317	4,453	4,700	4,900	4,523	4,175	4,276	4,352	4,307	4,452	4,466	4,523	4,454
22	Rice O. M. S		2,134	2,108	1,905	1,669	1,564	1,613	1,749	1,669	2,133	2,950	3,063	3,125	2,140
23	Rice Aromatic	Chinigura	7,448	7,609	7,675	7,829	8,524	8,780	9,025	9,168	9,254	9,258	9,201	8,958	8,561
24		Kalojira	7,059	7,202	7,258	7,480	7,989	8,229	8,373	8,511	8,598	8,540	8,477	8,284	8,000
25		Kataribhog	5,574	5,638	5,760	5,845	5,918	5,990	6,082	6,306	6,305	6,338	6,279	6,221	6,021
26	Wheat :	Red	2,112	2,122	1,882	1,797	1,863	1,863	1,890	1,885	2,013	1,988	2,004	2,053	1,956
27	Wheat :	White	2,160	2,129	1,965	1,861	1,883	1,925	1,959	2,003	2,035	2,053	2,063	2,073	2,009
28	Import	Red	-	-	-	-	-	-	-	-	-	-	-	-	#DIV/0!
29	„	White	2,283	2,219	2,180	2,225	2,186	2,171	2,209	2,224	2,151	2,122	2,138	2,090	2,183
30	Ata :	Loose	2,303	2,265	2,183	2,149	2,102	2,087	2,083	2,103	2,145	2,133	2,137	2,132	2,152

(Per Quintal/Taka)

Sl no	Name of Comodity		Year-2016												
			January	February	March	April	May	June	July	August	September	October	November	December	Average
31	„	Packet	3,032	3,013	2,996	2,946	2,901	2,898	2,898	2,874	2,880	2,879	2,877	2,862	2,921
32	Flour :	Loose	3,061	3,035	3,007	2,961	2,926	2,894	2,905	2,886	2,885	2,880	2,865	2,872	2,931
33	„	Packet	3,827	3,795	3,779	3,739	3,686	3,676	3,674	3,678	3,663	3,629	3,617	3,640	3,700
34	Maize		1,894	1,866	1,821	1,620	1,468	1,500	1,588	1,626	1,648	1,642	1,620	1,583	1,656
35	Pulses :	Mash	7,117	7,186	6,935	7,498	8,123	8,222	8,286	8,396	8,361	7,905	7,738	7,421	7,766
36	„	Masur	8,715	8,365	8,249	9,241	9,255	9,024	9,033	9,242	8,926	8,823	8,236	8,178	8,774
37	„	Mugh	6,119	6,169	6,237	6,317	6,280	6,015	6,172	6,316	6,695	6,659	6,896	7,029	6,409
38	„	Gram	6,072	6,236	6,460	7,289	7,652	8,360	7,851	7,988	7,994	7,558	7,968	7,981	7,451
39	„	Motor Local	3,815	3,849	4,908	6,109	6,330	5,875	6,083	6,042	5,903	5,764	6,011	6,298	5,582
40	„	Motor Import	3,815	3,849	4,908	6,109	6,330	5,875	6,083	6,042	5,903	5,764	6,011	6,298	5,582
41	„	Khesari	3,464	3,453	3,745	4,303	4,847	4,940	5,008	4,951	4,809	5,029	5,017	5,430	4,583
42	Dall :	Mash Gota	9,790	9,672	9,671	10,004	10,171	10,349	10,710	10,959	10,679	10,696	10,363	10,145	10,267
43	„	„ Broken	9,710	9,741	9,792	10,087	10,799	10,879	11,040	11,109	10,519	10,399	10,175	9,739	10,332
44	Dall :	Masur Local Gota	12,607	12,580	12,648	13,121	13,280	13,257	13,233	13,136	13,168	12,884	12,683	12,400	12,916
45	„	„ Broken	10,224	10,307	10,196	10,562	10,880	10,767	10,694	10,725	10,797	10,796	10,648	10,268	10,572
46	„	„ Import	11,824	11,883	11,849	12,044	12,126	12,275	12,277	12,221	12,238	12,527	11,880	11,653	12,067

(Per Quintal/Taka)

Sl no	Name of Comodity		Year-2016												
			January	February	March	April	May	June	July	August	September	October	November	December	Average
47	..	Mugh Local	10,105	10,082	10,005	9,856	9,769	9,756	9,659	9,674	9,714	9,645	9,459	9,763	9,791
48	..	Gram Gota	7,150	7,023	7,201	7,544	7,980	8,798	8,708	8,827	8,992	8,869	8,662	8,777	8,211
49	..	.. Broken	6,945	7,010	7,288	7,741	8,122	8,608	8,678	8,777	8,823	8,844	8,745	8,707	8,191
50	..	Motor Local	6,474	6,532	7,474	9,675	10,681	11,418	10,602	11,797	12,210	12,463	12,802	12,607	10,394
51	..	.. Import	3,757	3,813	3,971	4,184	4,267	4,534	4,571	4,655	4,628	4,528	4,160	3,796	4,239
52	..	Khesari	4,806	4,888	5,120	5,827	6,362	6,815	6,889	6,775	6,724	6,626	6,635	6,825	6,191
53	Oil Seeds :	Mastard	4,675	4,121	4,255	4,424	4,513	4,610	4,667	4,794	4,805	4,925	4,770	4,993	4,629
54	..	Tisi	6,231	5,388	5,359	5,441	5,444	5,556	5,340	5,243	5,574	5,940	5,666	5,599	5,565
55	..	Til	3,637	3,758	3,806	3,930	3,603	3,577	3,347	3,524	3,544	3,671	3,721	3,842	3,663
56	..	Groundnut	7,777	7,892	7,852	8,112	7,380	7,387	7,533	7,653	7,575	7,747	7,836	7,891	7,720
57	Oil :	Mustard	12,348	12,543	12,268	12,331	12,544	12,655	12,583	12,536	12,600	12,543	12,462	12,465	12,490
58	..	Soyabean	8,122	7,911	7,872	7,799	7,773	7,981	7,759	7,899	8,132	8,219	8,276	8,450	8,016
59	..	Pump	5,841	5,770	5,958	6,216	6,338	6,357	6,361	6,536	6,780	6,867	6,806	6,959	6,399
60	..	Dalda	8,646	8,564	8,538	8,576	8,620	8,495	8,510	8,624	8,752	8,762	8,835	8,904	8,652
61	..	Butter oil	8,400	8,000	8,227	8,000	8,006	7,840	32,083	7,362	7,950	30,310	61,750	61,750	20,807
62	..	Coconut	22,509	21,452	22,034	22,134	22,751	22,368	22,788	22,691	22,429	22,092	22,361	22,069	22,306

(Per Quintal/Taka)

Sl no	Name of Comodity		Year-2016												
			January	February	March	April	May	June	July	August	September	October	November	December	Average
63	Oil cick	Mustard	3,164	3,078	3,062	3,086	3,099	3,140	3,143	3,205	3,253	3,429	3,234	3,206	3,175
64	„	Til	2,867	2,869	2,967	2,961	3,033	3,032	2,870	2,778	2,899	2,884	2,888	2,821	2,906
65	„	Others	3,358	3,408	3,317	3,428	3,413	3,372	3,408	3,898	3,906	3,750	3,550	3,500	3,526
66	Spices	Onion Local	2,254	2,076	2,391	2,674	3,300	3,225	3,052	3,102	2,858	2,754	2,546	2,377	2,718
67	„	„ Import	2,198	1,986	1,853	1,788	1,908	1,883	2,047	1,970	1,886	1,938	1,880	1,821	1,930
68	„	Garlic Local	9,684	9,231	5,779	6,678	9,298	10,437	10,821	13,763	14,690	13,969	14,224	14,521	11,091
69	„	„ Import	12,903	14,944	17,295	16,345	18,554	17,436	15,562	15,654	16,903	16,586	16,918	17,672	16,398
70	„	Dry Chili	14,581	15,156	14,831	14,831	14,662	14,699	14,766	15,441	15,745	16,040	16,289	16,463	15,292
71	„	Green Chili	3,158	2,690	2,833	2,740	3,557	2,942	3,054	4,735	9,077	8,997	4,753	3,154	4,307
72	„	Ginger Local	7,014	6,597	6,566	6,398	6,991	7,964	7,885	7,862	9,503	8,738	7,649	6,223	7,449
73	Spices	Ginger Import	6,449	6,113	6,041	5,926	5,897	6,096	5,566	5,668	8,888	7,337	6,476	6,898	6,446
74	„	Turmaric Round	13,636	13,545	13,483	13,488	13,248	13,414	13,505	13,964	14,034	14,002	14,212	13,900	13,703
75	„	„ Long	13,986	13,847	13,476	13,374	13,790	13,902	14,001	14,147	14,194	14,183	13,883	13,795	13,882
76	„	Coriandder old	10,845	10,568	10,547	10,152	9,601	9,035	8,944	8,665	8,467	8,298	7,857	7,644	9,219
77	„	„ new	8,573	8,276	7,554	8,183	8,077	8,378	8,108	7,913	7,750	-	-	9,500	8,231
78	Jute	White/Tosa Top	4,875	4,812	4,700	-	-	-	4,300	3,963	3,912	3,875	3,875	3,625	4,215

(Per Quintal/Taka)



SI no	Name of Comodity		Year-2016												
			January	February	March	April	May	June	July	August	September	October	November	December	Average
79	„	Middle	-	-	-	-	-	-	4,625	4,320	4,150	4,175	4,113	3,938	4,220
80	„	B- Bottom	5,062	5,250	5,250	5,250	5,250	5,250	4,944	4,243	4,174	3,958	3,844	3,813	4,691
81	„	C- Bottom	5,242	5,400	5,290	4,938	4,950	-	4,675	4,279	4,313	4,255	4,212	3,997	4,686
82	„	Crass- Bottom	-	-	-	-	-	-	3,900	4,300	-	-	-	-	4,100
83	„	S M R	-	-	-	-	-	-	3,900	4,300	-	-	-	-	4,100
84	„	Gorsat	4,874	4,948	4,809	4,843	4,996	5,115	4,806	4,107	4,003	3,971	3,902	3,782	4,513
85	„	Mesta Gorsat	4,900	5,050	-	-	-	-	5,100	4,208	3,967	3,971	3,852	3,416	4,308
86	Cotton	Shimul	41,548	40,563	39,829	39,125	39,927	40,886	41,000	40,995	40,903	41,232	41,895	38,404	40,526
87	„	Carpash	15,621	14,958	14,958	14,500	14,417	14,958	15,292	15,292	15,049	14,965	15,156	15,617	15,065
88	Wetsalf-mix Cow	Calf	75,903	69,200	70,028	71,540	70,006	70,641	70,944	72,478	58,867	57,562	55,599	56,515	66,607
89	„	Calf Medium	122,379	121,746	126,265	120,701	118,737	123,368	119,041	122,000	96,216	100,828	91,803	98,832	113,493
90	„	Heavy	165,656	165,630	165,458	164,894	159,332	161,522	162,026	157,721	140,956	140,969	136,607	136,408	154,765
91	„	Katasera	42,592	43,256	38,450	34,893	33,607	33,643	33,933	33,050	33,033	35,935	36,490	31,815	35,892
92	Buffalo	Heavy	132,738	135,000	135,286	136,845	137,262	141,125	138,304	133,179	121,540	119,369	112,619	106,196	129,122
93	„	Medium	6,808	6,763	6,600	6,476	5,884	5,642	5,671	5,560	5,297	5,446	5,230	4,935	5,859
94	„	Katasera	1,088	1,087	1,087	1,087	1,087	1,086	1,086	1,086	1,087	1,086	1,089	1,087	1,087

(Per Quintal/Taka)

SI no	Name of Comodity		Year-2016												
			January	February	March	April	May	June	July	August	September	October	November	December	Average
95	Leather	Sheep	4,305	4,305	4,596	4,682	4,737	4,881	4,803	4,788	5,019	4,938	4,759	4,735	4,712
96	..	Goat	11,089	10,770	10,638	10,440	10,310	10,442	10,368	10,132	9,066	8,926	8,153	8,292	9,886
97	Fertilizer	Urea	787	786	785	785	784	785	786	786	787	787	785	788	786
98	..	T S P	1,088	1,087	1,087	1,087	1,087	1,086	1,086	1,086	1,087	1,086	1,089	1,087	1,087
99	..	D A P	1,236	1,236	1,239	1,239	1,239	1,239	1,239	1,239	1,240	1,240	1,245	1,247	1,240
100	..	M P	734	734	734	734	734	734	734	735	736	736	737	736	735
101	Milk Powder	Bag	55,000	55,000	55,000	55,000	55,000	55,000	55,000	55,190	51,163	54,050	56,000	56,000	54,784
102	Cow Milk	Liquid	5,012	5,067	5,048	5,074	5,109	5,266	5,348	5,374	5,509	5,453	6,309	5,285	5,321
103	..	MilkVita	-	-	-	58	-	-	-	-	-	-	-	-	58
104	Ghee (Local)		79,625	77,125	77,125	77,125	77,125	77,125	77,125	77,125	77,125	77,125	75,225	65,970	76,245
105	Dano		8,757	8,498	8,512	8,026	8,314	8,312	8,123	7,926	7,380	7,379	7,352	8,926	8,125
106	Redcow		7,932	7,113	7,113	6,742	7,113	7,063	6,949	6,935	6,950	6,950	6,950	13,420	7,602
107	Anchor		7,198	6,113	6,113	5,675	6,113	6,113	6,176	6,159	6,107	6,119	6,110	10,984	6,582
108	Condest Milk	(1 Cartun)	2,364	2,362	2,348	2,355	2,348	2,310	2,300	2,278	2,267	2,292	2,291	2,274	2,316
111	Hen Alive :	Big	26,745	26,889	27,555	28,812	29,857	30,665	30,602	29,379	28,744	28,109	27,817	27,860	28,586
112	..	Middum	27,259	27,521	28,468	29,832	30,725	31,656	31,491	30,811	29,721	29,149	28,576	28,683	29,491

(Per Quintal/Taka)

SI no	Name of Comodity		Year-2016												
			January	February	March	April	May	June	July	August	September	October	November	December	Average
113	Hen Alive	Small	27,180	27,539	28,305	29,990	30,867	31,987	31,391	29,768	29,083	28,549	27,948	28,164	29,231
114	„	Farm	12,654	12,731	13,256	13,690	14,373	15,056	14,189	12,887	11,420	11,927	11,965	12,397	13,045
115	Duck Alive		20,663	21,792	20,767	24,354	22,438	21,683	22,979	19,537	21,845	24,054	23,423	28,145	22,640
116	Egg :	Hen	956	973	953	946	948	932	934	954	945	959	969	976	954
117	„	Farm	747	770	740	754	756	730	733	765	759	729	744	729	746
118	„	Duck	911	933	882	871	861	847	866	908	894	906	942	941	897
119	Fish :	Ruhi Big	31,000	31,000	-	-	-	25,500	24,125	27,500	-	-	-	-	27,825
120	„	„ Medium	27,947	28,136	28,400	28,782	28,958	29,819	30,155	30,279	29,535	29,803	29,098	29,282	29,183
121	„	„ Small	22,734	22,501	22,861	23,016	23,451	23,975	24,193	24,277	23,492	23,449	23,011	22,945	23,325
122	„	„ Import Medium	22,904	22,218	22,583	23,103	23,780	23,688	24,619	25,048	24,131	23,788	23,836	23,483	23,598
123	„	„ Import small	18,732	18,650	18,431	18,611	18,884	19,222	19,989	20,379	19,908	19,712	19,795	18,857	19,264
124	„	Katla big	41,438	41,438	41,650	42,250	40,000	-	31,000	31,680	36,250	35,333	33,805	33,675	37,138
125	„	„ Medium	26,205	26,426	27,073	27,277	27,495	27,968	28,418	28,269	27,737	27,794	27,098	27,377	27,428
126	„	„ small	20,703	20,482	20,815	21,000	21,665	22,110	22,433	22,672	21,866	21,726	21,170	21,103	21,479
127	„	Mregal big	17,944	17,748	18,166	18,546	19,136	19,502	20,526	20,605	19,609	19,805	18,955	18,720	19,105
128	„	„ small	12,994	13,105	13,085	13,458	13,682	13,826	14,075	14,188	13,978	13,779	13,368	13,325	13,572

(Per Quintal/Taka)

SI no	Name of Comodity		Year-2016												
			January	February	March	April	May	June	July	August	September	October	November	December	Average
129	..	Ahire big	43,750	42,708	45,233	48,333	51,667	46,667	52,500	46,500	37,063	39,000	38,000	42,125	44,462
130	..	,, small	40,250	34,796	38,420	39,092	41,044	43,225	40,000	40,533	35,363	34,471	34,933	32,125	37,854
131	..	Boal big	49,281	50,260	47,542	48,958	51,146	53,125	56,222	47,083	48,563	43,250	-	44,150	49,053
132	..	,, small	34,301	34,990	34,802	34,399	37,400	39,433	38,331	35,292	36,700	37,391	35,494	33,725	36,021
133	..	Chitol big	-	-	-	-	-	325	-	-	-	-	-	-	325
134	..	,, small	-	10,250	-	-	15,917	12,250	-	-	-	-	-	-	12,806
135	,,	Pangas Big	11,088	11,065	11,186	11,316	11,319	11,458	11,473	11,927	11,103	11,023	11,011	10,918	11,240
136	..	,, Small	9,421	9,486	9,634	9,778	9,908	9,912	9,913	10,021	10,273	9,564	9,481	9,315	9,726
137	..	Hilsha	63,646	61,102	65,321	77,236	72,270	79,834	81,270	76,271	60,275	58,930	60,255	59,677	68,007
138	..	Shrimp Bagda	61,646	66,344	61,790	59,219	57,240	57,400	53,804	53,552	57,540	57,756	58,687	62,391	58,947
139	..	,, Golda	54,538	53,251	53,448	52,500	53,375	55,149	53,321	58,993	60,850	59,917	59,640	63,213	56,516
140	..	,, small	30,336	31,433	32,638	32,052	32,578	32,794	33,847	33,447	31,883	30,094	29,452	28,608	31,597
141	..	Koi	15,740	14,975	17,101	16,304	15,871	16,785	15,823	14,610	13,913	14,107	14,346	14,312	15,324
142	..	Magur	55,432	56,668	58,266	57,004	58,450	58,114	59,178	56,186	50,718	50,104	48,106	50,064	54,858
143	..	Shingh	48,710	47,948	47,284	48,172	50,038	50,157	50,498	49,308	48,339	47,661	45,331	44,408	48,154
144	..	Silver Curp	11,180	11,220	11,346	11,632	11,796	11,986	12,071	12,095	11,945	11,824	11,570	11,470	11,678

(Per Quintal/Taka)

Sl no	Name of Comodity		Year-2016												
			January	February	March	April	May	June	July	August	September	October	November	December	Average
145	„	Glass Curp	13,546	13,614	13,870	14,068	14,110	14,279	14,642	14,410	14,249	14,171	13,908	13,971	14,070
146	„	Telapia	11,357	11,386	11,577	11,672	11,874	12,168	12,152	12,023	11,767	11,693	11,578	11,353	11,717
147	„	Rupchanda	85,000	85,000	79,000	77,500	70,000	83,000	85,000	85,000	80,000	73,438	57,292	60,417	76,720
148	Betel Nut		26,524	26,323	25,852	25,882	25,567	25,292	25,730	25,483	25,395	24,816	24,939	25,077	25,573
149	Betel Leaf	Big	7,449	8,308	8,344	7,787	7,027	6,581	6,351	6,152	5,998	6,237	6,384	6,863	6,957
150	„	Medium	5,080	5,351	5,289	5,024	4,577	4,221	4,108	3,901	3,843	3,834	4,124	4,566	4,493
151	„	Small	2,591	2,916	2,912	2,643	2,412	2,279	2,216	2,065	2,007	2,066	2,195	2,419	2,393
152	„	Sachi	5,949	8,884	8,403	7,378	5,403	4,778	4,461	5,315	6,013	6,256	6,373	6,453	6,305
153	Fruit :	Mango : Guti	5,949	8,884	8,403	-	5,403	4,778	-	5,315	-	6,256	6,373	6,453	6,424
154	Fruit :	„ Gopalbhog	-	-	-	-	5,568	5,141	-	-	-	-	-	-	5,355
155	„	„ Himsagar	-	-	-	-	6,372	5,575	6,205	-	-	-	-	-	6,051
156	„	„ Langra	-	-	-	-	6,486	5,833	7,488	-	-	-	-	-	6,602
157	„	„ Fazli	-	-	-	-	-	4,717	7,791	10,621	8,083	-	-	-	7,803
158	„	„ Ashini	-	-	-	-	-	3,406	4,774	7,107	7,911	-	-	-	5,800
159	„	Jacafruit : Big	-	-	-	-	16,071	11,889	9,175	12,833	-	-	-	-	12,492
160	„	„ Small	-	-	-	-	6,554	4,648	4,492	6,188	-	-	-	-	5,470

(Per Quintal/Taka)

SI no	Name of Comodity		Year-2016												Average
			January	February	March	April	May	June	July	August	September	October	November	December	
161	..	Green Coconut	2,337	2,321	2,395	2,551	2,764	2,731	2,662	2,613	2,691	2,611	2,595	2,540	2,568
162	..	Batabi Lemon	1,750	-	-	-	-	438	1,258	1,767	1,484	1,632	1,802	1,639	1,471
163	..	Alachi Lemon	319	336	420	418	370	321	317	294	328	325	343	303	341
164	..	Cagoji Lemon	312	330	381	392	338	287	268	284	293	305	330	322	320
165	..	Guava	-	-	-	-	-	-	3,374	2,538	3,125	4,444	4,588	4,723	3,798
166	..	Amra	-	-	-	-	-	-	2,721	1,578	1,418	2,760	2,598	-	2,215
167	..	Orange	1,748	1,603	1,642	1,441	2,698	-	-	-	-	1,563	1,663	1,260	1,702
168	..	Apple	11,114	10,874	11,126	11,702	12,093	12,224	12,847	13,680	13,448	13,077	12,605	12,100	12,241
169	..	Boroi	4,103	3,399	4,728	-	-	-	-	-	-	-	-	-	4,077
170	..	Tormuj	-	-	10,909	9,246	10,479	9,987	-	-	-	-	-	-	10,155
171	..	Bangi	-	-	3,697	4,054	2,865	1,575	-	-	-	-	-	-	3,048
172	..	Ripe Papaya	5,502	5,467	6,749	4,814	4,851	4,860	4,860	4,876	4,935	4,915	5,146	5,172	5,179
173	..	Lychee	-	-	-	-	6,774	7,944	-	-	-	-	-	-	7,359
174	..	Benana : Chapa	189	179	188	197	221	211	210	218	223	218	206	199	205
175	..	.. Sabri	316	321	316	339	363	376	374	373	372	382	372	369	356
176	Fruit :	Benana : Sagar	237	239	258	278	295	303	323	290	282	275	285	290	279

(Per Quintal/Taka)

Sl no	Name of Comodity		Year-2016												
			January	February	March	April	May	June	July	August	September	October	November	December	Average
177	..	Paineapple	3,000	-	2,463	2,385	2,272	2,638	2,736	2,749	3,023	3,188	3,026	2,701	2,744
178	..	.. Jaldub	-	-	-	-	-	2,591	2,670	2,960	3,961	5,694	2,788	2,183	3,264
179	..	Coconut	3,039	3,020	3,026	3,298	3,410	3,078	2,985	2,918	3,207	2,969	2,868	2,809	3,052
180	..	.. Khejur	13,500	-	-	-	15,035	12,569	15,408	15,125	15,625	15,781	15,312	14,646	14,778
181	..	Tamarind with seed	6,280	5,908	5,851	6,271	6,314	6,629	6,614	6,580	6,508	7,019	6,888	7,197	6,505
182	..	.. without seed	8,958	8,879	7,733	8,000	8,688	9,450	9,500	9,033	8,917	18,313	8,375	8,375	9,518
183	Vegetable :	Potato : Local	1,913	1,329	1,430	1,661	1,868	2,128	2,151	2,203	2,167	2,357	2,569	2,433	2,018
184	..	.. Holland White	1,693	1,041	1,118	1,380	1,461	1,721	1,827	1,829	1,823	1,867	2,355	2,207	1,693
185	..	.. .. Red	1,716	1,062	1,150	1,383	1,511	1,736	1,833	1,828	1,819	1,874	2,359	2,222	1,708
186	..	Brinjal	1,916	1,538	1,780	2,500	2,191	2,596	2,522	2,887	3,365	4,184	3,547	2,690	2,643
187	..	Patal	3,315	4,848	3,234	2,703	1,789	1,521	1,669	2,300	2,516	2,849	2,542	2,373	2,638
188	..	Chalcumra	3,315	4,848	3,234	2,703	1,789	1,521	1,669	2,300	2,516	2,849	2,542	2,373	2,638
189	..	Pumpkin	1,688	1,477	1,256	1,197	1,214	1,245	1,358	1,588	1,860	2,110	2,264	2,051	1,609
190	..	Lao	1,330	1,102	1,010	1,096	1,198	1,263	1,325	1,495	1,502	1,708	1,710	1,510	1,354
191	..	Uchehhe	3,564	4,039	2,932	2,801	2,933	2,544	2,979	3,945	4,007	4,535	4,498	3,867	3,554
192	Vegetable :	Karalla	2,993	3,796	3,068	2,330	2,072	2,155	2,605	3,022	3,540	4,062	4,008	3,342	3,083

Per Quintal/Taka)

SI no	Name of Comodity		Year-2016												
			January	February	March	April	May	June	July	August	September	October	November	December	Average
193	„	Green Papaya	1,515	1,470	1,490	1,819	2,308	1,941	1,776	1,633	1,535	1,494	1,578	1,493	1,671
194	„	Mukhi cachue	2,594	-	-	-	4,631	3,101	2,562	2,191	2,070	2,122	2,176	2,102	2,617
195	„	Water Aroid	2,000	-	2,175	2,231	2,249	1,891	1,858	2,112	2,082	2,173	2,344	-	2,112
196	„	Kachur Loti	2,318	3,213	3,331	2,822	2,326	1,946	1,938	2,061	2,121	2,459	2,824	2,845	2,517
197	„	Kakroll	-	-	3,500	6,988	3,707	2,520	2,174	2,408	2,589	3,216	3,548	-	3,405
198	Vegetable :	Lady's Finger	3,380	4,059	3,154	2,033	1,572	1,559	2,039	2,619	3,210	3,839	3,907	3,490	2,905
199	„	Sosha	2,076	2,141	1,867	1,717	1,723	1,973	2,112	2,474	3,095	2,488	3,448	2,953	2,339
200	„	Khirai	1,873	1,693	1,466	1,568	1,824	2,173	2,068	2,293	3,449	2,514	3,096	2,689	2,226
201	„	Beans	2,096	1,687	1,798	2,311	1,950	-	9,125	6,681	6,900	7,655	6,442	3,314	4,542
202	„	Barbati	2,799	2,793	3,428	2,485	2,111	2,076	2,447	2,976	3,420	3,884	3,806	3,313	2,961
203	„	Tomato Ripe	1,857	1,123	1,301	2,106	2,237	2,900	5,948	6,664	6,935	7,289	6,518	3,817	4,058
204	„	Motorshooti	4,843	4,004	3,309	-	-	-	-	-	-	-	5,050	-	4,302
205	„	Jinga	3,813	3,647	3,902	3,022	2,224	1,708	2,044	2,452	2,673	3,159	3,571	-	2,929
206	„	Chichinga	2,510	2,736	2,494	2,069	1,578	1,434	1,708	2,156	2,317	2,786	3,278	3,122	2,349
207	„	Dundol	1,863	1,425	2,679	2,335	1,724	1,393	1,560	1,908	1,978	2,261	2,252	-	1,943
208	„	Radish Spinach	748	567	-	1,475	-	1,100	1,975	1,972	1,565	1,853	1,573	1,231	1,406



(Per Quintal/Taka)

SI no	Name of Comodity		Year-2016												
			January	February	March	April	May	June	July	August	September	October	November	December	Average
209	..	Red Spinach	1,352	1,262	1,263	1,381	1,446	1,516	1,672	1,839	1,861	2,241	2,060	1,603	1,625
210	..	Palongsak	1,154	1,015	1,170	1,702	1,900	1,988	-	2,801	2,700	2,763	2,313	1,523	1,912
211	..	Puisak	1,314	1,182	1,236	1,136	993	945	1,085	1,268	1,350	1,491	1,562	1,539	1,258
212	..	Danta	1,355	1,497	1,248	1,061	1,096	1,068	1,206	1,409	1,459	1,847	1,871	1,620	1,395
213	..	Cauliflower	1,500	972	1,293	3,463	3,738	3,825	5,733	5,000	4,070	5,173	3,719	2,119	3,384
214	..	Cabbage	969	699	699	1,622	2,694	3,825	4,256	3,829	3,212	3,273	2,973	1,710	2,480
215	..	Olcopy	1,407	781	847	900	-	-	-	3,300	2,925	2,800	3,015	1,675	1,961
216	Vegetable :	Carrot	1,853	1,353	1,408	1,730	2,365	3,204	4,017	4,915	6,045	5,863	5,287	3,061	3,425
217	..	Greenbanana	285	266	266	284	314	326	327	345	352	381	366	360	323
218	..	Radish	754	742	1,147	2,842	2,300	2,191	2,352	2,942	2,699	2,720	2,326	1,372	2,032
219	Others :	Sugar Local	4,277	4,401	4,559	-	5,055	5,682	6,429	6,506	6,469	6,551	6,447	6,293	5,697
220	..	Sugar Import	4,310	4,468	4,848	4,898	5,074	5,791	6,505	6,547	6,487	6,613	6,498	6,330	5,697
221	Gur :	Akher Gur	4,723	4,769	4,938	5,183	5,312	5,623	5,856	6,062	6,343	6,655	6,785	6,705	5,746
222	..	Khajur Gur	6,554	6,617	6,730	6,623	6,647	6,522	6,642	6,958	7,412	7,338	7,909	8,295	7,021
223	Salt :	Iodin	2,020	2,110	2,167	2,341	2,546	2,663	2,693	2,767	3,050	3,151	3,131	3,103	2,645
224	..	Ordinary	1,324	1,382	1,356	1,479	1,593	1,632	1,627	1,666	1,916	1,955	1,988	1,921	1,653

		(Per Quintal/Taka)													
Sl no	Name of Comodity		Year-2016												
			January	February	March	April	May	June	July	August	September	October	November	December	Average
225	Bhushi (Husk):	Masur Husk	2,149	2,169	2,187	2,187	2,150	2,217	2,203	2,292	2,401	2,348	2,331	2,245	2,240
226	,,	Gram	2,680	2,709	2,729	2,734	2,723	2,732	2,787	2,880	2,914	2,994	3,061	3,018	2,830
227	,,	Khesari	2,623	2,651	2,668	2,673	2,672	2,655	2,731	2,816	2,815	2,897	2,911	2,916	2,752
228	,,	Wheat	2,418	2,408	2,363	2,390	2,389	2,438	2,499	2,523	2,501	2,507	2,441	2,359	2,436
229	,,	Paddy Husk	825	823	830	859	887	898	949	1,009	1,002	1,047	1,063	1,103	941
230	Firewood	Mango	488	487	488	479	481	487	487	493	488	489	489	486	487

Source: Depart of Agriculture Marketing

## 10.2 Monthly Average Wholesale Price- 2017

(Per Quintal/Taka)

Sl no	Name of Comodity		Year-2017												
			January	February	March	April	May	June	July	August	September	October	November	December	Average
01	Paddy Aman	Fine	2,115	2,219	2,307	2,330	2,461	2,200	-	-	-	2,062	2,762	2,799	2,362
02	”	Medium	2,111	2,226	2,325	2,347	2,430	2,283	-	-	2,450	2,244	2,369	2,598	2,338
03	”	Coarse	1,941	2,067	2,151	2,173	2,266	2,006	2,003	-	2,000	2,120	2,127	2,303	2,105
04	”	Pajam	2,356	2,434	2,557	2,581	2,775	-	-	-	-	-	3,150	3,342	2,742
05	”	Aromatic	3,804	3,686	3,407	3,415	3,612	-	-	-	-	-	-	3,686	3,601
06	Paddy Aus :	Medium	2,000	2,225	2,400	2,400	-	-	2,168	2,189	2,352	2,384	2,549	2,200	2,287
07	”	Coarse	1,887	1,961	1,963	1,963	-	2,025	1,867	1,986	2,227	2,285	2,200	-	2,036
08	Paddy Boro :	Fine	2,498	2,677	2,787	2,802	2,462	2,677	2,694	2,781	3,024	3,067	3,016	3,244	2,811
09	”	Medium	2,336	2,460	2,537	2,522	2,291	2,483	2,479	2,590	2,839	2,865	2,737	2,832	2,581
10	”	Coarse	2,044	2,204	2,246	2,239	2,071	2,214	2,220	2,278	2,475	2,466	2,370	2,369	2,266
11	”	Pajam	-	2,690	2,055	2,055	2,062	-	2,659	2,481	2,644	-	-	-	2,378
12	Rice Aman :	Fine	4,513	4,661	4,700	4,698	5,029	5,178	5,217	5,258	5,620	5,764	5,577	5,603	5,152
13	”	Medium	3,580	3,683	3,781	3,813	4,265	4,452	4,436	4,327	4,557	4,505	4,292	4,362	4,171
14	”	Coarse	3,214	3,301	3,388	3,423	3,835	3,989	3,843	3,816	3,947	3,931	3,690	3,744	3,677

Source: Depart of Agriculture Marketing

(Per Quintal/Taka)															
SI no	Name of Comodity		Year-2017												
			January	February	March	April	May	June	July	August	September	October	November	December	Average
15	”	Pajam	4,418	4,460	4,499	4,543	4,963	5,170	5,192	5,202	5,653	5,815	5,280	5,452	5,054
16	Rice Aus :	Medium	-	-	-	-	-	-	-	-	4,450	3,925	3,650	3,650	3,919
17	”	Coarse	-	-	-	-	-	-	-	3,770	3,779	3,838	3,754	3,850	3,798
18	Rice Boro :	Fine	4,469	4,567	4,619	4,634	4,923	5,070	5,063	5,082	5,522	5,600	5,484	5,554	5,049
19	”	Medium	3,885	3,985	4,052	4,082	4,379	4,507	4,422	4,425	4,796	4,778	4,598	4,640	4,379
20	”	Coarse	3,309	3,376	3,397	3,442	3,868	3,967	3,842	3,824	4,113	3,970	3,740	3,764	3,718
21	”	Pajam	4,447	4,501	4,539	4,554	5,071	5,183	5,108	4,975	5,116	4,901	4,640	4,477	4,793
22	Rice O. M. S		3,125	3,175	3,238	3,238	3,575	3,425	3,375	3,355	3,483	3,515	3,459	3,488	3,371
23	Rice Aromatic	Chinigura	8,580	8,281	8,072	8,055	7,951	8,015	8,029	8,047	8,111	8,109	7,994	7,941	8,099
24		Kalojira	7,927	7,799	7,578	7,650	7,494	7,534	7,513	7,538	7,640	7,458	7,482	7,470	7,590
25		Kataribhog	6,200	5,987	5,916	5,934	6,147	6,322	6,285	6,244	6,375	6,336	6,264	6,289	6,192
26	Wheat :	Red	2,033	1,959	1,941	1,965	1,991	1,967	2,092	2,209	2,288	2,409	2,364	2,358	2,131
27	Wheat :	White	2,059	2,086	2,043	2,001	2,137	2,097	2,120	2,182	2,331	2,398	2,396	2,404	2,188
28	Import	Red	2,029	2,050	2,015	2,049	2,153	2,124	2,098	2,311	2,390	2,380	-	2,285	2,171
29	”	White	2,129	2,114	2,085	2,081	2,121	2,103	2,105	2,216	2,461	2,511	2,460	2,418	2,234
30	Ata :	Loose	2,845	2,839	2,821	2,826	2,817	2,816	2,813	2,825	2,943	2,997	2,983	2,996	2,877

(Per Quintal/Taka)															
SI no	Name of Comodity		Year-2017												
			January	February	March	April	May	June	July	August	September	October	November	December	Average
31	„	Packet	2,921	3,063	3,091	3,085	3,017	2,981	2,955	2,999	3,117	3,161	3,150	3,134	3,056
32	Flour :	Loose	3,628	3,696	3,733	3,735	3,769	3,757	3,767	3,808	3,860	3,933	3,964	3,983	3,803
33	„	Packet	1,610	1,679	1,687	1,681	1,663	1,588	1,614	1,670	1,717	1,777	1,812	1,812	1,693
34	Maize		7,109	7,061	7,139	7,216	7,334	7,175	7,056	6,695	7,049	6,752	6,426	6,143	6,930
35	Pulses :	Mash	8,130	7,577	7,017	7,155	6,779	6,473	6,336	5,957	5,849	5,535	5,362	5,094	6,439
36	„	Masur	7,061	7,120	7,144	7,470	7,865	7,944	7,856	7,906	7,854	8,294	8,401	8,533	7,787
37	„	Mugh	7,919	7,768	7,531	7,683	7,843	7,903	7,776	7,555	7,600	7,603	7,628	7,718	7,711
38	„	Gram	5,432	6,121	5,775	5,451	5,779	5,534	5,573	5,013	5,355	5,134	5,077	4,302	5,379
39	„	Motor Local	5,432	6,121	5,775	5,451	5,779	5,534	5,573	5,013	5,355	5,134	5,077	4,302	5,379
40	„	Motor Import	5,303	5,137	4,006	4,293	4,354	4,292	4,119	3,301	3,588	3,635	3,482	3,813	4,110
41	„	Khesari	10,008	9,677	9,770	9,610	9,531	9,494	9,475	9,389	9,290	9,228	9,026	8,215	9,393
42	Dall :	Mash Gota	9,429	9,566	9,468	9,581	9,569	9,395	9,351	9,136	9,133	9,026	8,664	8,334	9,221
43	„	„ Broken	12,382	12,044	11,347	10,972	10,786	10,650	10,398	10,151	9,935	9,791	9,467	9,122	10,587
44	Dall :	Masur Local Gota	10,083	9,904	9,338	8,852	8,485	8,325	8,067	7,640	7,643	7,238	7,135	6,832	8,295
45	„	„ Broken	11,545	11,271	10,815	10,423	10,135	10,047	9,824	9,381	9,246	9,119	8,724	8,217	9,895
46	„	„ Import	9,712	9,915	9,844	10,060	10,632	10,807	10,693	10,756	11,464	12,433	11,942	11,724	10,832

(Per Quintal/Taka)

SI no	Name of Comodity		Year-2017												
			January	February	March	April	May	June	July	August	September	October	November	December	Average
47	..	Mugh Local	8,375	8,393	8,296	8,266	8,702	8,818	8,735	8,004	8,332	8,353	8,465	9,184	8,493
48	..	Gram Gota	8,630	8,551	8,387	8,459	8,693	8,751	8,670	8,618	8,617	8,556	8,536	8,510	8,582
49	..	.. Broken	13,669	12,813	12,163	11,092	9,766	10,551	9,716	10,288	10,179	9,426	9,650	9,293	10,717
50	..	Motor Local	3,856	3,624	3,612	3,617	3,640	3,680	3,768	3,794	3,590	3,433	3,271	3,305	3,599
51	..	.. Import	7,008	7,113	6,952	6,590	6,699	6,512	6,217	5,772	5,535	5,381	5,165	4,816	6,147
52	..	Khesari	4,824	4,506	4,553	4,675	4,708	4,883	4,930	5,314	5,096	5,142	5,269	5,336	4,936
53	Oil Seeds :	Mastard	5,500	5,688	5,778	5,813	5,621	6,025	6,002	5,348	5,430	5,355	5,893	6,085	5,711
54	..	Tisi	4,434	4,542	4,227	3,869	4,101	4,728	4,474	4,097	4,214	4,545	4,486	5,304	4,419
55	..	Til	7,911	7,827	7,858	7,813	7,099	7,095	7,330	7,222	7,080	7,152	7,012	7,452	7,404
56	..	Groundnut	12,633	12,699	12,677	12,604	12,602	12,705	12,724	12,757	12,645	12,613	12,742	12,677	12,673
57	Oil :	Mustard	8,497	8,404	8,218	8,154	8,091	8,078	7,998	8,025	8,940	9,233	8,862	8,244	8,395
58	..	Soyabean	7,055	7,139	6,996	6,937	7,011	6,993	6,937	6,897	6,939	6,969	6,945	6,909	6,977
59	..	Pump	8,901	8,863	8,856	8,786	8,849	8,830	8,951	8,735	8,791	8,906	8,997	9,015	8,873
60	..	Dalda	44,067	61,750	61,750	61,750	44,710	62,250	62,750	62,750	34,692	63,625	46,200	63,000	55,774
61	..	Butter oil	21,893	21,788	21,847	21,919	21,926	21,834	21,722	21,556	21,486	21,711	21,621	21,386	21,724
62	..	Coconut	3,156	3,139	3,131	3,143	3,184	3,201	3,227	3,258	3,324	3,429	3,302	3,296	3,233

(Per Quintal/Taka)															
Sl no	Name of Comodity		Year-2017												
			January	February	March	April	May	June	July	August	September	October	November	December	Average
63	Oil cick	Mustard	2,761	2,779	2,868	2,929	2,936	2,974	2,993	3,179	3,262	3,357	3,189	3,207	3,036
64	„	Til	3,500	3,275	3,600	3,604	3,383	3,407	3,794	3,922	3,790	3,767	3,747	3,565	3,613
65	„	Others	1,906	1,982	1,876	2,394	2,637	2,230	2,316	4,093	4,051	4,506	6,531	7,848	3,531
66	Spices	Onion Local	1,693	1,702	1,666	1,618	1,969	1,864	1,809	3,471	3,140	3,991	5,448	6,422	2,899
67	„	„ Import	15,711	13,145	7,450	7,433	8,989	8,553	7,943	7,873	7,405	6,617	6,143	5,699	8,580
68	„	Garlic Local	18,319	18,378	17,289	15,991	17,343	15,955	11,779	10,391	9,568	8,411	7,679	7,358	13,205
69	„	„ Import	16,647	16,405	15,230	14,486	14,193	13,908	13,795	13,683	14,215	14,176	14,399	14,081	14,601
70	„	Dry Chili	2,768	2,790	3,419	2,993	2,866	5,087	6,748	8,823	8,537	12,501	9,139	7,817	6,124
71	„	Green Chili	6,032	5,309	5,711	5,921	6,363	6,570	7,006	7,822	7,952	9,093	8,798	7,160	6,978
72	„	Ginger Local	7,713	6,274	6,134	6,182	6,544	6,797	6,822	8,139	8,008	9,821	9,778	8,544	7,563
73	Spices	Ginger Import	13,966	13,625	13,616	13,554	13,840	13,536	13,418	13,335	13,815	13,291	13,687	13,472	13,596
74	„	Turmaric Round	13,927	13,334	12,863	13,059	12,912	12,999	12,728	12,975	12,972	13,047	13,099	13,171	13,091
75	„	„ Long	7,340	7,538	7,417	7,488	8,056	7,890	8,004	8,063	7,926	7,848	7,915	10,659	8,012
76	„	Coriandder old	2,200	5,996	6,254	2,200	6,990	7,324	7,220	8,740	8,464	8,625	8,832	8,185	6,753
77	„	„ new	3,625	4,125	4,125	4,125	4,125	4,125	4,125	4,125	3,759	3,337	3,565	3,600	3,897
78	Jute	White/Tosa Top	3,875	3,875	3,938	-	4,000	-	-	4,000	4,100	4,063	4,031	4,100	3,998

(Per Quintal/Taka)

SI no	Name of Comodity		Year-2017												
			January	February	March	April	May	June	July	August	September	October	November	December	Average
79	..	Middle	3,750	3,667	3,913	3,500	3,869	3,500	3,500	3,888	3,600	-	3,828	3,803	3,711
80	..	B- Bottom	3,850	3,994	3,951	3,950	3,933	3,950	3,819	3,797	3,985	3,313	3,390	3,658	3,799
81	..	C- Bottom	3,588	-	-	3,550	3,550	3,550	3,550	3,550	3,075	3,300	3,181	3,300	3,419
82	..	Crass- Bottom	-	-	-	-	-	-	-	-	3,250	3,713	3,713	3,400	3,519
83	..	S M R	3,979	4,047	4,050	4,120	4,132	4,130	4,097	-	3,664	3,592	3,664	3,563	3,913
84	..	Gorsat	3,988	3,938	3,913	3,825	3,880	-	3,775	2,910	2,328	3,124	3,491	3,113	3,480
85	..	Mesta Gorsat	37,754	37,535	37,627	37,802	37,596	37,531	37,698	37,682	37,708	37,844	38,167	34,795	37,478
86	Cotton	Shimul	14,946	14,857	14,479	14,321	14,293	14,375	14,411	12,569	14,536	14,536	14,779	16,292	14,533
87	..	Carpash	11,800	11,800	11,800	11,800	11,800	11,800	11,800	11,800	11,800	11,800	11,800	11,800	11,800
88	Wetsalf-mix Cow	Calf	9,800	9,800	9,800	9,800	9,800	9,800	9,788	9,790	9,775	9,763	9,760	9,750	9,785
89	..	Calf Medium	8,250	8,250	8,250	8,250	8,250	8,250	8,250	8,250	8,250	8,250	8,220	8,238	8,246
90	..	Heavy	14,148	14,074	14,008	13,968	13,963	14,039	14,283	-	14,536	14,314	-	13,890	14,122
91	..	Katasera	11,195	11,114	9,875	10,760	10,815	10,725	10,841	-	10,985	10,760	10,549	10,506	10,739
92	Buffalo	Heavy	9,004	8,963	8,968	8,043	7,722	7,832	7,857	7,617	7,618	7,700	6,669	7,388	7,948
93	..	Medium	52,277	53,706	56,970	55,133	-	54,682	54,682	52,746	50,313	51,199	51,731	51,220	53,151
94	..	Katasera	87,181	86,998	95,439	87,554	-	87,597	87,597	98,781	62,016	90,517	86,867	88,651	87,200



(Per Quintal/Taka)

SI no	Name of Comodity		Year-2017												
			January	February	March	April	May	June	July	August	September	October	November	December	Average
95	Leather	Sheep	119,227	125,213	130,530	124,750	-	121,973	122,767	122,122	65,115	106,344	104,034	106,334	113,492
96	..	Goat	30,759	29,466	29,263	29,181	24,606	25,328	25,328	-	27,438	26,688	26,278	23,850	27,108
97	Fertilizer	Urea	93,214	101,406	100,375	95,719	91,229	95,094	92,250	94,825	60,750	81,042	77,847	74,861	88,218
98	..	T S P	71,719	69,531	66,571	66,641	67,188	66,641	66,641	67,188	45,073	65,250	63,888	51,429	63,980
99	..	D A P	4,731	4,750	5,415	5,522	5,329	5,522	5,522	5,329	5,170	4,641	4,688	6,042	5,222
100	..	M P	7,652	7,209	8,185	7,778	8,091	7,778	7,778	8,075	7,683	7,698	7,920	7,529	7,781
101	Milk Powder	Bag	788	788	789	789	789	789	789	789	789	788	788	786	788
102	Cow Milk	Liquid	1,088	1,087	1,086	1,088	1,088	1,088	1,088	1,088	1,087	1,086	1,087	1,087	1,087
103	..	MilkVita	1,247	1,247	1,246	1,248	1,246	1,245	1,245	1,243	1,244	1,244	1,243	1,244	1,245
104	Ghee (Local)		-	736	735	734	735	734	734	734	734	734	733	734	734
105	Dano		2,069	2,066	2,067	2,117	2,086	1,948	2,652	2,569	2,779	2,726	2,567	2,688	2,361
106	Redcow		1,693	1,699	1,745	1,656	1,753	1,606	1,679	1,844	1,573	1,416	1,476	1,265	1,617
107	Anchor		1,693	1,699	1,745	1,656	1,753	1,606	1,679	1,844	1,573	1,416	1,476	1,265	1,617
108	Condest Milk	(1 Cartun)	240	237	234	241	242	239	240	242	242	242	242	174	235
111	Hen Alive :	Big	115	123	119	126	-	126	126	125	126	126	125	118	123
112	..	Middum	55,750	56,500	55,000	56,500	55,000	56,500	56,500	55,000	56,500	56,500	55,000	56,500	55,938

(Per Quintal/Taka)

SI no	Name of Comodity		Year-2017												
			January	February	March	April	May	June	July	August	September	October	November	December	Average
113	Hen Alive	Small	6,300	6,433	6,378	6,481	6,378	6,481	6,342	6,463	6,308	6,342	6,363	6,353	6,385
114	”	Farm	6,143	6,138	6,138	6,121	6,157	6,140	6,170	6,146	6,140	6,170	6,146	6,223	6,153
115	Duck Alive		2,248	2,245	2,245	2,253	1,982	2,253	2,253	2,252	2,253	1,982	2,159	2,111	2,186
116	Egg :	Hen	28,460	28,460	31,221	32,440	33,168	32,392	31,804	30,217	29,119	28,488	28,221	28,479	30,206
117	”	Farm	29,467	29,467	30,227	30,774	31,863	33,026	32,442	31,063	30,268	29,779	29,274	29,455	30,592
118	”	Duck	28,914	28,914	30,162	31,189	32,668	33,592	33,180	30,946	29,648	28,800	28,629	28,994	30,470
119	Fish :	Ruhi Big	13,781	13,781	13,131	13,529	13,519	13,674	13,553	12,116	10,938	10,838	10,513	10,769	12,512
120	”	” Medium	25,513	25,513	27,375	28,000	28,167	28,000	27,667	26,375	25,500	25,800	25,834	28,115	26,821
121	”	” Small	25,513	25,513	27,375	28,000	28,167	28,000	27,667	26,375	25,500	25,800	25,834	28,115	26,821
122	”	” Import Medium	57,361	57,361	62,828	63,289	63,444	64,542	64,031	63,928	64,025	63,919	63,155	63,913	62,650
123	”	” Import small	978	978	963	960	1,008	931	958	975	964	950	956	948	964
124	”	Katla big	698	698	686	674	644	620	667	701	655	639	645	590	660
125	”	” Medium	927	929	922	917	852	812	858	879	872	891	920	941	893
126	”	” small	-	-	35,000	30,500	27,000	27,000	27,167	27,000	26,667	26,750	26,500	27,833	28,142
127	”	Mregal big	29,189	29,257	29,000	28,739	29,039	29,780	29,910	30,328	29,758	30,133	29,096	28,648	29,406
128	”	” small	23,002	23,002	22,503	22,894	23,392	23,858	24,087	24,220	23,973	24,174	23,475	22,960	23,462

(Per Quintal/Taka)

SI no	Name of Comodity		Year-2017												Average
			January	February	March	April	May	June	July	August	September	October	November	December	
129	..	Ahire big	22,454	22,454	22,638	22,703	22,839	23,031	25,250	24,883	23,887	23,394	22,883	22,674	23,257
130	..	.. small	18,651	18,651	19,190	19,567	19,732	20,107	21,035	21,028	20,480	20,169	19,388	19,032	19,753
131	..	Boal big	31,895	31,895	32,500	34,525	29,000	29,000	30,500	33,800	31,167	33,500	30,083	29,708	31,464
132	..	.. small	27,226	27,226	26,183	26,237	26,846	27,396	28,135	28,105	28,466	27,958	26,611	26,761	27,262
133	..	Chitol big	21,119	21,113	20,959	20,927	21,404	21,990	22,342	22,492	22,309	22,165	21,637	21,041	21,625
134	..	.. small	18,470	18,168	17,554	17,892	18,854	19,154	19,050	18,940	18,320	18,703	18,229	18,084	18,451
135	..	Pangas Big	13,181	13,181	13,005	13,202	13,181	13,509	-	13,402	13,716	13,439	13,236	12,971	13,275
136	..	.. Small	42,750	42,750	52,083	57,500	56,667	58,438	61,250	72,917	75,000	68,750	69,500	72,250	60,821
137	..	Hilsha	30,679	30,679	34,417	34,163	41,917	38,200	40,000	36,480	41,975	34,500	32,767	32,857	35,719
138	..	Shrimp Bagda	46,900	46,900	49,571	52,150	53,250	55,975	58,542	58,750	57,500	53,229	52,250	49,048	52,839
139	..	.. Golda	34,656	34,656	32,196	34,875	35,038	34,516	33,677	33,204	33,578	31,719	30,733	30,633	33,290
140	..	.. small	-	-	34,000	40,000	40,000	-	37,500	37,500	61,875	70,000	70,000	45,500	48,486
141	..	Koi	21,375	21,375	24,917	20,750	24,000	36,667	24,000	24,000	37,500	37,500	28,250	19,200	26,628
142	..	Magur	10,936	10,936	10,966	11,319	10,954	11,039	10,960	10,895	10,781	10,614	10,460	10,174	10,836
143	..	Shingh	9,341	9,341	9,396	9,471	9,601	9,697	9,444	9,217	9,061	8,955	8,727	8,598	9,237
144	..	Silver Curp	59,894	59,894	62,827	70,949	70,323	75,583	75,521	64,513	57,971	54,787	53,448	55,807	63,460

(Per Quintal/Taka)

SI no	Name of Comodity		Year-2017												Average
			January	February	March	April	May	June	July	August	September	October	November	December	
145	..	Glass Curp	67,406	67,406	65,288	65,578	61,000	64,214	62,429	62,979	57,847	59,938	60,838	58,764	62,807
146	..	Telapia	59,883	59,883	61,950	60,778	60,000	57,450	58,788	59,320	56,088	54,856	54,438	49,083	57,710
147	..	Rupchanda	25,997	28,360	27,825	29,229	34,511	34,292	35,722	32,256	31,813	29,639	30,364	29,580	30,799
148	Betel Nut		14,885	14,885	16,546	16,911	16,163	15,560	14,806	14,319	14,197	14,450	14,679	14,269	15,139
149	Betel Leaf	Big	52,025	52,025	53,611	54,872	54,230	51,995	51,247	53,895	51,468	51,817	51,821	51,128	52,511
150	..	Medium	45,479	-	48,092	49,956	46,930	45,606	46,331	45,795	46,578	44,113	42,053	41,379	45,665
151	..	Small	11,505	11,505	11,375	12,156	11,966	11,996	12,397	11,964	11,655	11,535	11,200	11,044	11,692
152	..	Sachi	13,816	13,816	13,582	13,847	14,139	14,194	14,322	14,374	14,536	13,871	13,449	13,399	13,945
153	Fruit :	Mango : Guti	11,290	11,290	11,330	11,506	11,785	11,871	11,898	11,750	11,635	11,507	11,231	11,059	11,512
154	Fruit :	.. Gopalbhog	58,958	58,958	64,000	65,000	62,333	65,000	59,167	67,333	67,500	53,333	40,375	41,000	58,580
155	..	.. Himsagar	55,000	33,250	-	200,000	200,000	131,667	133,500	109,000	107,333	61,000	84,000	58,767	106,683
156	..	.. Langra	35,201	35,201	38,527	40,069	41,321	42,188	41,284	42,009	41,773	44,302	42,325	41,425	40,469
157	..	.. Fazli	33,313	33,313	33,625	36,042	36,333	38,188	34,406	34,375	35,542	32,933	35,615	41,833	35,460
158	..	.. Ashini	49,844	49,844	42,240	66,750	61,320	55,339	54,813	54,667	63,107	66,069	68,856	50,313	56,930
159	..	Jacafruit : Big	35,200	35,200	36,280	33,688	36,140	41,531	35,032	42,117	41,285	39,889	41,633	40,510	38,209
160	..	.. Small	43,417	43,417	42,833	41,250	41,250	34,925	38,333	39,750	40,833	40,833	40,233	43,125	40,850

(Per Quintal/Taka)

SI no	Name of Comodity		Year-2017												Average
			January	February	March	April	May	June	July	August	September	October	November	December	
161	..	Green Coconut	25,300	25,915	25,973	26,823	27,221	27,730	27,872	29,150	31,323	31,819	31,268	30,617	28,418
162	..	Batabi Lemon	7,303	7,792	8,309	8,114	7,114	7,003	6,569	6,738	6,696	6,799	7,054	7,577	7,256
163	..	Alachi Lemon	4,847	5,105	5,442	5,364	4,733	4,477	4,192	4,065	4,188	4,356	4,546	4,871	4,682
164	..	Cagoji Lemon	2,710	2,816	3,233	3,080	2,699	2,570	2,358	2,278	2,148	2,229	2,378	2,519	2,585
165	..	Guava	6,291	6,897	6,978	5,738	6,131	4,983	4,069	4,146	5,083	5,050	5,043	5,275	5,474
166	..	Amra	6,291	6,897	6,978	5,738	6,131	4,983	4,069	4,146	5,083	-	-	-	5,591
167	..	Orange	-	-	-	-	5,225	4,971	5,154	-	-	-	-	-	5,117
168	..	Apple	-	-	-	-	5,538	5,092	6,083	-	-	-	-	-	5,571
169	..	Boroi	-	-	-	-	5,480	5,275	6,470	-	-	-	-	-	5,741
170	..	Tormuj	-	-	-	-	-	4,635	6,062	9,113	8,433	-	-	-	7,061
171	..	Bangi	-	-	-	-	-	4,143	4,120	6,083	7,371	-	-	-	5,429
172	..	Ripe Papaya	-	-	-	-	9,304	8,034	7,167	8,469	-	-	-	-	8,243
173	..	Lychee	-	-	-	-	5,780	4,231	3,687	4,903	-	-	-	-	4,650
174	..	Benana : Chapa	2,445	2,459	2,445	2,561	2,643	2,762	2,907	2,784	2,730	2,731	2,678	2,658	2,650
175	..	.. Sabri	1,413	1,459	1,427	-	-	-	1,430	1,580	1,370	1,528	1,818	1,580	1,512
176	Fruit :	Benana : Sagar	309	332	368	386	317	300	256	247	296	328	336	358	319

(Per Quintal/Taka)

SI no	Name of Comodity		Year-2017												
			January	February	March	April	May	June	July	August	September	October	November	December	Average
177	..	Paineapple	325	339	410	384	353	283	248	252	283	330	339	354	325
178	..	.. Jaldub	4,513	4,500	6,128	8,531	7,750	5,452	2,863	2,746	2,947	3,747	4,990	6,818	5,082
179	..	Coconut	-	-	-	-	-	-	2,651	2,316	2,394	2,578	2,657	2,463	2,510
180	..	.. Khejur	1,364	1,606	1,334	1,454	1,517	1,645	1,581	1,665	1,627	2,096	1,849	1,552	1,608
181	..	Tamarind with seed	11,295	11,311	11,362	11,923	12,355	12,939	13,668	13,693	13,279	12,744	12,548	11,969	12,424
182	..	.. without seed	4,626	4,032	4,015	6,438	-	-	-	-	-	-	-	-	4,778
183	Vegetable :	Potato : Local	-	12,950	10,907	8,709	9,625	8,348	-	-	-	-	-	-	10,108
184	..	.., Holland White	-	-	4,769	3,408	3,483	2,190	-	-	-	-	-	-	3,462
185	..	.. Red	4,904	5,197	4,927	5,030	5,398	5,490	-	5,773	5,956	6,058	5,978	6,155	5,533
186	..	Brinjal	-	-	-	-	5,685	9,309	-	-	-	-	-	-	7,497
187	..	Patal	201	204	208	212	211	225	213	222	223	226	-	230	216
188	..	Chalcumra	358	339	349	353	366	386	376	364	361	362	346	360	360
189	..	Pumpkin	300	284	283	299	312	354	345	333	291	294	282	284	305
190	..	Lao	-	2,123	2,050	2,115	2,384	-	2,915	2,842	3,173	3,418	3,265	2,515	2,680
191	..	Uchehe	-	-	-	-	-	1,941	2,029	2,560	-	-	-	-	2,177
192	Vegetable :	Karalla	2,755	2,734	2,705	2,718	2,754	2,785	2,796	3,048	3,060	3,067	2,744	2,780	2,829

															Per Quintal/Taka)
SI no	Name of Comodity		Year-2017												Average
			January	February	March	April	May	June	July	August	September	October	November	December	
193	..	Green Papaya	14,500	13,917	12,667	12,667	15,144	18,414	16,255	14,883	12,750	11,813	12,925	15,900	14,320
194	..	Mukhi cachue	6,393	6,708	6,231	6,314	6,517	7,017	7,069	7,126	7,171	8,371	8,368	7,803	7,091
195	..	Water Aroid	9,063	6,750	-	-	6,940	8,638	8,475	8,100	8,050	7,650	11,467	10,144	8,528
196	..	Kachur Loti	1,648	1,490	1,521	1,650	1,706	1,786	1,931	1,980	2,065	1,907	1,936	1,826	1,787
197	..	Kakroll	1,111	991	1,096	1,172	1,195	1,265	1,474	1,560	1,593	1,544	1,584	1,087	1,306
198	Vegetable :	Lady's Finger	1,390	1,083	1,168	1,210	1,241	1,334	1,545	1,716	1,678	1,500	1,419	1,135	1,368
199	..	Sosha	-	1,775	1,604	1,316	1,406	-	-	-	-	-	-	-	1,525
200	..	Khirai	1,940	2,017	2,293	2,585	2,968	3,372	2,917	3,980	4,160	5,033	4,363	2,829	3,205
201	..	Beans	2,610	3,188	3,990	3,436	2,832	1,855	1,913	3,365	3,319	3,792	3,615	2,767	3,057
202	..	Barbati	2,610	3,188	3,990	3,436	2,832	1,855	1,913	3,365	3,319	2,160	2,289	2,190	2,762
203	..	Tomato Ripe	1,652	1,540	1,417	1,378	1,468	1,467	1,563	1,964	2,289	2,628	2,578	2,327	1,856
204	..	Motorshooti	1,351	1,259	1,192	1,277	1,401	1,462	1,449	1,964	1,979	2,221	2,106	1,781	1,620
205	..	Jinga	3,582	4,592	3,453	3,243	3,271	3,077	3,625	5,375	5,491	5,553	4,871	3,841	4,164
206	..	Chichinga	2,991	3,480	3,266	2,976	2,978	2,685	3,160	4,558	4,104	4,664	4,259	3,161	3,524
207	..	Dundol	1,440	1,419	1,945	1,704	2,348	2,136	1,858	1,921	1,688	1,621	1,544	1,421	1,754
208	..	Radish Spinach	2,110	2,617	2,894	3,288	3,778	2,820	2,371	2,239	2,076	2,079	2,092	2,126	2,541

(Per Quintal/Taka)

SI no	Name of Comodity		Year-2017												
			January	February	March	April	May	June	July	August	September	October	November	December	Average
209	..	Red Spinach	3,000	-	1,700	1,469	2,500	2,058	2,182	2,221	1,911	2,035	2,471	2,625	2,197
210	..	Palongsak	2,683	3,210	3,992	3,490	2,861	2,348	2,284	2,752	2,761	3,160	3,395	2,838	2,981
211	..	Puisak	3,000	-	-	5,313	3,788	2,735	2,639	3,483	3,574	4,231	4,537	4,883	3,818
212	..	Danta	3,456	4,328	3,874	2,421	2,200	1,787	2,307	3,692	3,790	4,781	4,485	3,514	3,386
213	..	Cauliflower	2,256	2,005	2,132	2,111	1,980	1,856	2,245	3,130	2,564	3,605	2,745	2,420	2,421
214	..	Cabbage	1,972	1,579	1,576	1,834	1,838	1,841	2,036	2,974	2,633	3,181	2,763	2,495	2,227
215	..	Olcopy	2,165	2,001	2,268	2,763	2,752	3,500	7,950	6,217	7,134	9,462	5,487	3,476	4,598
216	Vegetable :	Carrot	2,954	3,236	3,577	3,135	2,811	2,483	2,947	4,049	4,087	4,763	4,293	3,196	3,461
217	..	Greenbanana	2,109	1,821	1,582	1,794	2,325	3,000	5,996	9,195	8,580	8,207	8,487	5,276	4,864
218	..	Radish	5,459	3,949	3,935	-	4,000	-	-	4,200	-	-	3,500	7,250	4,613
219	Others :	Sugar Local	4,875	4,050	4,284	3,445	2,917	2,198	2,410	3,261	3,304	3,805	3,681	3,684	3,493
220	..	Sugar Import	2,574	3,006	3,399	2,801	2,560	1,942	2,212	3,050	2,902	3,563	3,500	3,077	2,882
221	Gur :	Akher Gur	-	2,800	3,760	2,902	2,402	1,801	1,926	2,552	4,354	2,844	2,730	2,221	2,754
222	..	Khajur Gur	1,138	759	1,250	-	1,000	1,900	1,669	2,160	2,248	2,252	1,953	996	1,575
223	Salt :	Iodin	1,388	1,387	1,440	1,487	1,578	1,656	1,890	2,385	2,532	2,698	2,241	1,485	1,847
224	..	Ordinary	1,164	1,094	1,069	1,325	1,913	1,883	1,000	1,567	1,675	3,110	2,425	1,638	1,655



(Per Quintal/Taka)

Sl no	Name of Comodity		Year-2017												
			January	February	March	April	May	June	July	August	September	October	November	December	Average
225	Bhushi (Husk):	Masur Husk	1,453	1,473	1,510	1,244	1,237	1,147	1,280	1,647	1,683	1,875	1,891	1,447	1,491
226	„	Gram	1,741	1,452	1,323	1,380	1,328	1,175	1,195	1,414	1,661	2,044	2,333	1,707	1,563
227	„	Khesari	1,396	1,414	1,646	1,933	1,683	3,875	2,750	4,017	4,650	5,383	3,531	2,293	2,881
228	„	Wheat	960	834	850	1,490	1,888	2,863	2,819	4,126	6,119	4,125	2,982	1,791	2,571
229	„	Paddy Husk	1,123	1,096	911	-	-	-	-	-	-	2,950	2,598	1,907	1,764
230	Firewood	Mango	1,996	1,646	1,639	2,330	2,762	4,016	4,985	5,282	5,951	5,981	6,107	3,946	3,887
231	„	Greenbanana	337	354	330	443	350	335	341	349	344	440	461	386	372
232	„	Radish	971	802	1,083	1,542	1,280	2,900	1,881	2,986	3,506	3,327	2,342	1,348	1,997
233	Others :	Sugar Local	6,579	6,408	6,398	6,122	6,402	6,451	5,896	5,470	5,374	5,187	5,157	5,099	5,879
234	„	Sugar Import	6,346	6,407	6,428	6,218	6,404	6,510	5,880	5,397	5,262	5,129	5,038	5,036	5,838
235	Gur :	Akher Gur	6,739	6,720	6,684	6,635	6,767	6,962	6,951	6,673	6,728	6,462	6,252	6,162	6,644
236	Gur :	Khajur Gur	8,634	9,051	8,638	8,560	8,130	7,758	7,814	7,678	7,907	6,744	7,681	7,907	8,042
237	Salt :	Iodin	3,070	3,040	2,993	3,007	3,013	3,075	3,173	3,130	3,143	3,225	3,181	3,045	3,091
238	„	Ordinary	1,916	1,998	1,823	1,850	1,858	1,934	1,951	1,952	1,920	1,870	1,870	1,843	1,899
239	Bhushi (Husk):	Masur Husk	2,242	2,271	2,265	2,251	2,244	2,242	2,300	2,180	2,364	2,651	2,592	2,596	2,350

240	..	Gram	3,032	2,992	3,187	3,031	3,065	3,049	3,074	3,119	3,167	3,245	3,266	3,189	3,118
241	..	Khesari	2,940	2,853	2,863	2,905	2,900	2,898	2,924	2,932	2,973	3,024	3,005	3,027	2,937
242	..	Wheat	2,362	2,375	2,323	2,362	2,421	2,497	2,567	2,723	2,723	2,734	2,644	2,604	2,528
243	..	Paddy Husk	1,130	1,166	1,127	1,132	1,037	1,167	1,153	1,268	1,299	1,252	1,243	1,228	1,183
244	Firewood	Mango	485	486	489	489	490	490	496	499	502	588	550	539	509

Source: Depart of Agriculture Marketing

### 10.3 Harvest Time Market Price of Agricultural Crops

**Table: 10.3.1 Harvest Time Market Price of Agricultural Crops 2011-12 to 2016-17**

(Per Quintal/100 Pieces in Taka)

SL:	Name of crops	2011-12	2012-2013	2013-14	2014-15	2015-16	2016-17
<i>1</i>	<i>2</i>	<i>3</i>	<i>4</i>	<i>5</i>	<i>6</i>	<i>7</i>	<i>8</i>
1	Aman Paddy Local	1650	1510	1939	1736	1368	2023
2	Aman Paddy H Y V	1521	1733	2113	1960	1566	2221
3	Aman Paddy Pajam	-	-	-	-	-	-
4	Aus Paddy Local	-	-	-	-	1336	1920
5	Aus Paddy HYV	-	-	-	-	1315	1920
6	Aus Paddy Pajam	-	-	-	-	-	1625
7	Boro Paddy Local	1371	1564	1789	1688	1433	1870
8	Boro Paddy HYV	1526	1724	1909	1848	1622	2038
9	Boro Paddy Pajam	-	-	-	-	-	-
10	Wheat	1975	2203	2248	2103	2045	1996
11	Mash	3937	5961	5079	6015	7415	7005
12	Masur	5471	6877	7032	7028	8727	7605
13	Mung	5338	7129	7575	7445	6152	7083
14	Gram	5034	6161	4555	4845	6064	7667
15	Motor	3421	4786	4106	3651	5061	6453
16	Kheshari	2356	3961	3162	2791	4046	4978
17	Mustard	4563	4514	4037	4440	4335	4502
18	Lin seeds	5049	4557	4489	4389	4775	5309
19	Til	3702	4300	3997	4791	4271	3429
20	Groundnut	5260	7545	5067	6020	6621	6539
21	Onion	1573	2819	4165	2887	3356	2134
22	Garlic	2806	3949	7073	5902	7066	10955
23	Chillies (dry)	15895	13413	13850	14351	13138	13988
24	Chillies (green)	5000	3448	4648	3685	5057	4090
25	Zinger	3523	5494	11653	9573	7461	6509
26	Turmeric	10038	5859	5859	10200	12214	12284
27	Corriander Seeds	4197	4561	6900	11065	8479	7144
28	Betel nut	10500	19517	22284	24831	23155	22760
29	Betel leaves	4192	7392	5354	5354	5127	4583
30	Jute (tossa)	2934	2825	3942	4556	4754	3988
31	Jute (masta)	2279	2063	3153	3495	3919	3811
32	Tobacco (jati)	-	-	-	-	-	-
33	Tobacco (Matihari)	-	-	-	-	-	-
34	Arum	1842	1651	1775	1571	2211	2027
35	karala	2385	2105	2557	2598	2867	2898
36	Jhinga	1801	1729	1883	2212	2429	2296
37	Ladys Finger	1977	1717	1969	2071	2362	2375
38	Cabbage	552	933	1114	929	1122	1439
39	Pumkin	1252	1388	1562	1306	1324	1446

Contd.

(Per Quintal/100 Pieces in Taka)

SL:	Name of crops	2011-12	2012-2013	2013-14	2014-15	2015-16	2016-17
1	2	3	4	5	6	7	8
40	Beans	1487	2031	2049	1924	1823	2587
41	Punkin	921	1128	940	999	1047	1162
42	Cucumber	1385	1266	1720	1650	1981	1984
43	Patal	2067	1698	1816	2087	2246	2191
44	Cauliflower	941	1542	1617	1261	1640	1951
45	Brinjal	1775	2287	2050	2005	2361	2411
46	Radish	739	1134	938	824	914	1246
47	Watwr gourd	1205	1205	1526	1265	1330	1563
48	Chichinga	1675	1395	1559	1852	2035	1950
49	Tomato	1592	1918	1904	1986	1697	2006
50	Chalkumra	1295	1163	1221	1382	1551	1528
51	potato (local)	1077	1543	1449	1772	1897	1718
52	Potato (Holand)	825	1193	1008	1277	1520	1325
53	S.Potato	1237	1259	1267	1270	1400	1302
54	Banana(Chapa)	149	195	186	203	211	197
55	Banana(Sabri)	232	285	305	321	319	345
56	Banana(Shaghar)	201	223	223	249	237	268
57	Pine Apple (local)	-	-	-	-	-	-
58	Pine Apple (Jul Doog)	1782	1927	1867	1653	1717	1599
59	Pine Apple (Kelenda)	-	-	2018	1852	2506	2149
60	Lamon	166	-	206	258	258	272
61	Jack Fruit	5586	5527	6529	6228	4636	7717
62	Water melon	6137	6420	7639	6220	8005	8555
63	Litchi	251	203	263	190	204	224
64	Orange	500	-	988	1534	887	909
65	Mango (Guti)	2754	3097	3855	3059	3392	2988
66	Mango (Fozli)	7141	6082	6182	5685	5393	8966
67	Mango (Ashini)	6300	5406	4468	4759	4373	5579
68	Mongo (Langra)	5293	5167	4987	4989	4666	5122
69	Mango (Gopalvog)	4983	4423	4907	4671	4500	4500
70	Coconut	2056	1822	2625	2637	2555	2470



# *Chapter 11*

## **EXPORT AND IMPORT OF AGRICULTURAL PRODUCTS AND INPUTS**



## EXPORT AND IMPORT OF AGRICULTURE PRODUCTS.

### 11.1 Export of Agricultural Products

**Table: 11.1.1 Export of Jute Goods Raw Jute and Mestas 2013-14 to 2016-17.**

Year	Jute goods				Total value '000' Taka	Raw Jute		Mestas	
	Quantity '000' Metric Ton					Quantity (000'M.Ton)	Value in '000'Tk	Quantity (000'M.Ton)	Value in '000'Tk
	Hessian	Saking	Others	Total					
2013-14	-	49	-	49	7361322	186	7454815	9	321441
2014-15	-	144	-	144	10534362	173	8247371	8	375726
2015-16	-	8	-	8	137590	25	3349	-	-
2016-17	1	102	-	102	8611137	244	13004362	-	-

**Table:11.1.2 Export of Selected Agriculture Products (Others than Jute Goods Raw Jute and Mestas) in the Years 2013-14 to 16-17**

Agriculture Products	2013-14		2014-15		2015-16		2016-17	
	Quantity (M.Ton)	Value in '000'Tk	Quantity (M.Ton)	Value in '000'Tk	Quantity (M.Ton)	Value in '000'Tk	Quantity (M.Ton)	Value in '000'Tk
Tea	1208	270115	1485	204008	9567	9788529	7623	1005359
Fish	58851	36040976	60956	43719860	101158	4522287	96236	6029097
Raw Cotton	261	450101	29418	4319827	9023	1820868	1480627	220551743
Spices	-	-	7	1339	1130	325814	1141	327421

Source: National Accounting Wing, BBS.



**Table: 11.1.3 Export of Selected Agricultural Products and Requisites 2013-14 to 2016-17.**

Commodity	Unit	2013-14		2014-15		2015-16		2016-17	
		Quantity	Value '000' Tk	Quantity	Value '000' Tk	Quantity	Value '000' Tk	Quantity	Value '000' Tk
1	2	3	4	5	6	7	8	9	10
0105- Livefowl domestic Spices - other	No.	-	-	-	-			161534	1810845
2020-Meat of bovine animal	Kg	6000	2117	-	-	541	144	254856	56285
0303-Eels fish frozen	Kg	9823436	3114438	10511080	3002590	8737039	2535290	52454535	2081734
		-	-	-	-	-	-	-	-
03037-Fish, other frozen	Kg								
		-	-			-	-	-	-
03039010-90 Livers and roes frozen	Kg								
03052-Liver/roe dry smoked s/td in brine	Kg	2300	1172	14500	4325	5000	588	9	7
03053- Fish filet dry s/td in brine not smoked	Kg	118	564	-	-	800	158	56500	2940
030549-Sharkfins, smoked cooked or not salted	Kg	3981	5147	7560	2006	2240	7841	-	-
030559- Fish dry salted/ in brine not smoked	Kg	174229	146168	30150	9473	272129	65619	13265418	1879111
030559- Fish dry unsalted, not smoked	Kg	302988	60240	465804	84714	272129	656	-	-
030569- Fish salted, not dried/smoked and fish in brine, other.	Kg	46835	37953	49019	39732	78427	34646	5	1
030613- Shrimps, frozen	Kg	34155724	29342122	-	-	41839009	33708040	45296057	40778882
030614- Crabs, frozen	Kg	180602	37893	313351	92180	806495	266837	248788	158999
030629- Crustaceans, other, not frozen	Kg	4250	1000	-	-	-	-	-	-
0402- Milk powder fat<=1.5%)W/sugar	Kg	56294	5513	193166	72990	519220	82960	16380	6544
0501- Human hair unworked wash or not & waste	Kg	23268	18705	8501	8290	10704	17186	5700	15844

Contd.

Commodity	Unit	2013-14		2014-15		2015-16		2016-17	
		Quantity	Value '000' Tk	Quantity	Value '000' Tk	Quantity	Value '000' Tk	Quantity	Value '000' Tk
1	2	3	4	5	6	7	8	9	10
0504-Bladder and gut of animal not fish	Kg	1697775	925118	2184245	1142371	1827410	937876	1942660	1193217
0505- Feathers used for stuffing; down	Kg	113097	42780	169302	38681	146609	15714	125833	21751
0506- Bones (uncrushed)	Kg	639000	18627	7889010	257044	3268600	95449	4138100	145713
05069- Unworked other	Value	2453000	84532	7261510	243399	2086000	78240	537100	5761
05079- Horn antler & similar pcs of animals	Kg	472800	18032	712814	28545	342128	14267308	187050	8655
0709- Vegetable, fresh or chilled other	Kg	745570	108443	1297986	178274	937942	160713	2327242	409742
081090- Fruits, fresh, other	Kg	52720	18911	99230	36870	169134	57676	5000	80
09021- Green tea, packing	Kg	18709	9390	2884	1397	4620	1863	1738	713
09022- Green tea, other(not fermented)	Kg	146232	59409	182724	78992	132025	58541	169084	79032
0902300- Black tea packing not exceeding 3 kg	Kg	358842	91761	194177	43929	299788	61023	460348	122550
090240- Tea nec	Kg	684711	109554	1105963	79687	10823	2617	1701930	166457
0904- Chillies, dry	Kg	593685	150786	492774	118444	550474	95972	492322	77767
0909- Black cumin seeds	Kg	894293	78524	426485	47834	520709	50022	559626	133354
091030- Turmeric (curcuma)	Kg	140599	18868	100826	20174	22805	5545	86297	30256
Mixtures of two/more spices, other(09109191)	Kg	241	86	6730	1339	284	12	14900	3991

Contd.

Commodity	Unit	2013-14		2014-15		2015-16		2016-17	
		Quantity	Value '000' Tk	Quantity	Value '000' Tk	Quantity	Value '000' Tk	Quantity	Value '000' Tk
1	2	3	4	5	6	7	8	9	10
10063000 Rice medium quality	mton	3681862	256984	2961281	206952	906540	72763	500209	35391
120991- Vegetable seeds for sowing	Kg	119075	26197	51540	1727	14296	23816	15357	31359
120999 Seeds, for sowing,other	Kg	29782	234	80592	19549	-	-	9737	2175
121190 Plant & part etc., used in perfumery	Kg	245	13	138	3	169763	25318	338619	54159

1211- Plant & part herb etc., for medicine	Kg	26346980	33021	229611	29118	169978	26236	338871	54708
12129998- Betel leaves	Kg	4800	2258	-	-	-	-	-	-
130231Balsam Mucilages & thickeners:	Kg	79140	2154	228515	11823	206205	9232	159340	7399
14011- Bamboo	Kg	105690	3150	63400	1492	73450	1183	124140	2188
13021-Veg mtrl use for plaiting: other	Kg	3553721	141748	481	358	535	498	159340	7399
170199- Sugarcane/beet chem pure/solid other	M.ton	15165	762714	896500	34964	32721420	1180639	2213960	77763
17031- Molasses, cane flavoured coloured	M.ton	40	6595	452042	54244	300000	4645	20000	3528
190410- Rice, beaten (Muri)	Kg	5332781	725905	5208238	677353	5744294	762433	6181611	850689
19049000 Prepared food: other	Kg	2022941	314995	2390331	416934	1987790	388776	2748008	416779
19019030 Pineapple prep/presv w/sugar or not	Kg	3240	225	57653	2782	23280	1077	13198161	3404372
21069 Food preparations, other	Kg	526	112	7400	911	52938	6828	56240	7300
2009 Non-alcoholic beverage, other nec	Liter	49676660	3751324	61865417	4479907	64122783	4480845	86190683	5646632

Contd.

Commodity	Unit	2013-14		2014-15		2015-16		2016-17	
		Quantity	Value '000' Tk	Quantity	Value '000' Tk	Quantity	Value '000' Tk	Quantity	Value '000' Tk
1	2	3	4	5	6	7	8	9	10
2203- Beer made from malt	Liter	21127	3241	20947	3234	8460	1529	18495	3676
22083- Whiskies	Liter	37572	18886	35382	18239	15844	7559	8726	7033
240110- Tobacco N/stem/strip F/cure N/virgna	Kg	7020602	988242	12982191	2018490	10118155	113223	9723158	1172381
240120Tobacco whole/part stem/strip virgna	Kg	14150655	2855349	12565462	2846006	12607468	2287822	11193784	2199611
24021 Cigar chroot/cigrillo cigarete other	Kg.	61236	32919	421210	233757	278464	150280	346404	208893
24022000 Cigarette tobacco cont subs or not	kg	53011	20076	36600	8183	107373	488221	113642	39281
31021000- Urea Aqueous solution or not	M.ton	-	-	-	-	-	-	31000	441432
4101- Raw hides and skins other	Kg	270690	79302	15417	50590	56983	36342	9735	5284
410411- Calf leather	Kg	13688642	3844770	9882775	2368421	6097202	1197121	5730673	1024903
4104 Leather, bovine hides	Kg	24240128	22405850	18917032	18584660	12300976	11362173	6098262	8510774
4105-Leather, semi finished sheep skin	Kg	34577	69155	45464	63498	27111	27854	47014	41783

Contd.

Commodity	Unit	2013-14		2014-15		2015-16		2016-17	
		Quantity	Value '000' Tk	Quantity	Value '000' Tk	Quantity	Value '000' Tk	Quantity	Value '000' Tk
1	2	3	4	5	6	7	8	9	10
4107- Leather of other animal (not hair on)	Kg	3078231	7332133	2412785	6282144	1832127	4163537	1668414	3573372
52-Cotton, Bangladesh Sg	M.ton	3829	645670	4448281	7844833	33875245	6968512	50292310	9311909
53031000 Jute, raw white A bottom	M.ton	186370	7454815	172922340	8247371	219968712	11716470	240062493	12515095
53039000 Jute, raw white, grades B,C,D or E	M.ton	8912	321441	8476417	395125	24098127	1287891	13544185	875466
5303900-Mesta (kenaf)	Kg	-	-	8476417	375126	-	-	-	-

## 11.2 Import of Agricultural Products and Requisites

Table: 11.2 Import of Agricultural Products and Requisites.

Commodity	Unit	2013-14		2014-15		2015-16		2016-17	
		Quantity	Value '000' Tk	Quantity	Value '000' Tk	Quantity	Value '000' Tk	Quantity	Value '000' Tk
1	2	3	4	5	6	7	8	9	10
0103-Fowl, domestic weight<=185 gram	No.	-	-	-	-	-	-	36	15
0105-Live poultry other weight <=185 gram	No.	2013500	387879	1271700	147353	116202	1353981	161345	1810753
Live poultry-other	No.	44800	4108	5100	4090	2798	3191	110	23
Live animals, other for human food	No.	53438	18788	2298	1351	22743	60713	16705	24907
020230- Meat bovine animals boneless, frozen	Kg	1787	339	4288	1075	5413	2078	232006	50881
0401- Milk & cream other fat 1% + <=6%	Liter	711317	90669	394491	41903	747235	47322	1030372	86505
Skim milk powder fat <=1.5% w/sugar	Kg	-	-	-	-	-	-	-	-
0402-Milk powder fat <=1.5% w/sugar	Kg	70165110	21261534	93904666	23152392	98275879	18292176	119659072	24743977
Milk powder not sugar fat 1.5% +	Kg	-	-	-	-	-	-	-	-
Cream powder not sugar fat 1.5% +	Kg	-	-	-	-	-	-	-	-
Milk/cream powder etc. other	Kg	-	-	-	-	-	-	-	-
Milk/cream other not containing sugar	Kg	-	-	-	-	-	-	-	-
Milk and cream with sugar, other	Kg	-	-	-	-	-	-	-	-
0404- Whey containing sugar/ sweet or not	Kg	6787819	667529	8669510	811477	6912811	567836	10032879	191146
Butter, canned, fresh/ frozen	Kg	-	-	-	-	-	-	-	-
Butter, melted (ghee)	Kg	-	-	-	-	-	-	-	-
040510- Butter oil	Kg	405751	165480	129412	53989	479219	139160	613475	747505
040690- Cheese-other	Kg	209288	54662	331130	66844	332330	67473	445410	117284
0409- Natural honey	Kg	119880	24805	391053	77749	677240	132659	867918	216613
0505-Feathers used for stuffing: down	Kg	268763	1609863	609589	3862585	4584500	2319444	398786	1712451
0508-Coral & similar material unworked	Kg	193416	4446	607528	10686	1230677	12473	1085885	9532

Contd.

Commodity	Unit	2013-14		2014-15		2015-16		2016-17	
		Quantity	Value '000' Tk	Quantity	Value '000' Tk	Quantity	Value '000' Tk	Quantity	Value '000' Tk
1	2	3	4	5	6	7	8	9	10
Natural sponges of animal origin	Kg	-	-	-	-	-	-	-	-
05111000 Bovine animal semen	Kg	5000	14516	3500	831	7000	1105	30	1090
05119100 Pot fish/crustacean etc N/for human	Kg	1928136	147737	7161797	271458	8216539	281863	3395129	135280
06011- Live plants, other incl. their roots	Kg	-	-	-	-	-	-	-	-
0701100 Potatoes fresh or chilled seed	Kg	185810	15336	529429	406315	5632347	350420	5411703	4074978
0701900 Potatoes fresh or chilled: other	Kg	-	-	10800	431	2500	101	3852	157
0702 Tomatoes, fresh or chilled	Kg	48406	1356	2876613	275953	22913579	641675	33311192	992403
07031019 Onion and shallots	Kg	43000995	733280	423410683	10667081	576093872	15352228	1098422078	14624833
07032090 Garlic	Kg	63228047	4126357	7489899	5013882	38219435	3733118536	54790264	6908369
0707-Cucumber gherkin fresh/chilled	Kg	670	22	3282	108	-	-	-	-
0708-Peas (pisum sativum) fresh/chill	Kg	19161	1215	16591	649	7881	387	76830	8374
0709-Vegetable, fresh or chilled: other	Value	24724	1277	1125826	42679	19042141	633895	11869669	406905
0713-Peas shelled, skinned or not	Kg	122314669	3959755	836631344	34701068	812119578	38254986	531363746	14809928
071320-Chick peas shelled, skinned or not	Kg	248114545	10227917	299947815	12505782	127488202	11970183	406791661	17918190
07133-Beans dry shelled, skinned or not	Kg	10653173	521513	247605	15796	487375	44544	1118831	80638
07134-Lentils, dried, shelled skin or not	Kg	154446770	8757351	181387085	11335567	489375	44544	407727760	24474453
07139-Leguminous Veg seeds, dry shelled	Kg	144180	5236	444	23	60	9	258382	9407
080131-Cashew nut fresh/ dry sheld or not	Kg	22050	3489	51073	5965	32438	3441	43164	6274
080211-Almonds, in shell	Kg	64412	11388	57805	7366	29574	4545	4620	6059
080212-Almonds, shelled	Kg	514542	72933	386132	56044	821556	119797	828142	126835

Contd.

Commodity	Unit	2013-14		2014-15		2015-16		2016-17	
		Quantity	Value '000' Tk	Quantity	Value '000' Tk	Quantity	Value '000' Tk	Quantity	Value '000' Tk
1	2	3	4	5	6	7	8	9	10
1205 Rape seed broken or not	Kg	52188953	2423317	25273838	1001275	276800918	9775443	144367726	5968433
12075 Mustard seeds broken or not	Kg	3808983	173770	2539748	331389	15735737	634159	16375469	692720
120799 Oil seeds, other	Kg	1800	41	1600	64	3459	254	6143	260
1208 Flours/meal of other oil seeds nec	Kg	56148	4441	74861	5320	77211	3866	444707	23394
12091 Beet seed for sowing, other	Kg	6638	1019	20166	1888	3780	3533	2309	1262
12099 Vegetable seeds for sowing	Kg	656757	480397	1091261	931071	1080921	1285454	1200010	1613596
Seeds, for sowing other 120999	Kg	1131518	152985	3281349	298514	6326585	850364	6222852	1254570
12112 Plant & part etc use in perfumery	Kg	53	3804	24044	8301	4051	17300	1054	9219
121190 Plant & part herb etc for medicine	Kg	50000	1914	5487743	146041	3702978	22170	9010816	964067
12119091 Plant & part for insecticidal etc	Value	3208	297	2237	79	18357	965	85935	9900
1302190 Vegetable saps & extract: other	Kg	24996	21564	286200	52144	39899	77686	35674	92376
130231 Mucilages & thickeners:	Kg	16609	23026	2360	35917	32940	47778	20533	19775
14049091 Vegetable products, other, nec degummed or not	kg	220	20	15520	1358	42811	3637	36355	3001
1507 Soyabean oil/fractions other	Kg	546809599	42902431	1084653120	72036226	1285331032	73169474	1675864708	106530180
1508 Groundnut oil/fraction	Kg	14980	6105	10400	4368	19947	7634	18045	6887
159100 other Olive oil, virgin	Kg	157537	42719	36817	7788	125795	36611	138492	41145
15099000 Olive oil/fraction: other	Kg	268916	36921	461604	64766	427699	60153	422269	72894

Contd.



Commodity	Unit	2013-14		2014-15		2015-16		2016-17	
		Quantity	Value '000' Tk	Quantity	Value '000' Tk	Quantity	Value '000' Tk	Quantity	Value '000' Tk
15711000 Palm oil crude	Kg	466012880	30869065	97312424	6371386	56694548	3190400	2945438683	166538979
1511900 Palm oil/fractions,other	Kg	1544152490	101457351	24795080	138166598	2993117641	144771641	78813090	4472918
15131100 Coconut (copra) oil/	Kg	4347276	386572	2247830	260546	2168329	209294	1282140	168077
75131900 fraction other									
15132100 Palm kernel or	Kg	4500809	445214	5250444	480059	11492689	878794	9733750	1195704
babassu oil, crude									
15132900 Palm kernel/babasu	Kg	4038546	328854	7917446	635179	4007762	273446	5418364	611470
oil/frcton other									
15153000 Castor oil and its fraction	Kg	46196	17841	118099	38530	272721	53971	285091	75046
15155000 Sesame oil and its fraction	Kg	79709	11152	28164	3989	82130	9419	40048	4061
15162000 Veg fat oil/fraction hydrogenated	Kg	4057431	368939	5015983	492580	7900931	692474	1021969	1098658
15161000 Animal/veg oil fat boil oxid other	Kg	449460	19350	595564	25794	491507	20016	1195743	55703
1520 Glycerol (glycerine) crude	Liter	4	4	530	147	163	55	321	97
15211000 Vegetable waxes refine/colour or not	Kg	11590	6702	15725	8894	36760	16683	20869	9036
15219000 Beeswax and other insect waxes	Kg	18855	6045	3305	3929	9943	5421	11958	10006
17011400 Cane sugar raw not add flavor/color	M.ton	1712388	60062061	2077649338	62360680	2042599372	54416271	2436110	88554482
17011200 Beet sugar raw not add flavor/color	M.ton	80	3642	-	-	-	4	1	69
17019900 Sugar cane/beet chem pure/solid other	M.ton	8287	446343	10282369	509478	8575600	371880	14911	785752
17021900 Sugar: Lactose, solid form	kg	61743	27157	60736	19514	34259	13312	100206	48737

Contd.

Commodity	Unit	2013-14		2014-15		2015-16		2016-17	
		Quantity	Value '000' Tk	Quantity	Value '000' Tk	Quantity	Value '000' Tk	Quantity	Value '000' Tk
1	2	3	4	5	6	7	8	9	10
17023090 Sugar glucose solid <=20% fructose	Kg	2006334	91128	1587280	75981	1730127	72128	2202983	106165
17026000 Sugar: glucose syrup <=20% fructose	Kg	238373	26567	3167	253	2055	344	1656	1146
17024000 Sugar: fructose/syrup 50% + other	Kg	3050	255	22120	1206	65833	3688	29673	2118
17041000 Chewing gum (sugar coated or not)	Kg	91279	10947	98671	13021	141835	17434	147393	27442
1805Cocoa powder not added sugar/sweet	Kg	649495	98712	687913	111715	918077	122112	1312722	177857
1806 Chocolate/food prep contain coca	Kg	1114137	166160	2032917	228188	3200975	575894	4219413	889626
19011000 Malt/other prep for infant/invalid	Kg	3103272	133110	5129863	2585305	6365534	2497608	7763546	2928948
1901901 Malt extract not for retail sale	Kg	434706	84300	198047	58486	3816161	554089	12560568	1950179
1903 Tapioca subst from potato, other	Kg	5371108	265534	526382	257044	7135677	346696	9333385	459989
1905300 Sweet biscuits,waffles & wafers	Kg	118375	33663	117465	28013	134022	32851	187338	46785
2006 Fruit nut fruit peel prsrv by sugr	Kg	62077	4451	76225	4785	76737	5270	163268	14345
2007 Jam fruit jelly marmalade fruit cook	Kg	177652	19353	169639	18270	267762	29574	185769	47093
20084-Pears prep/prsrv /sugar or not	Kg	17677	1738	2500	116	2178	100	3862	781
20091100 Orange juice other nec	Liter	28626	6517	101428	12548	82993	8730	90363	15167
20099000 Mixture of fruit juice	Liter	367215	17374	572491	25860	728311	38876	819839	104483
2102100 Active yeasts	Kg	2959614	471385	4148140	620602	4385787	686594	4952787	763902
102300Prepared baking powders	Kg	84409	6970	130872	10736	210433	15929	401180	34048
Sauces and preparation, other	Kg	39998	6358	142617	107743	4554231	734973	267655	32932

Contd.

Commodity	Unit	2013-14		2014-15		2015-16		2016-17	
		Quantity	Value '000' Tk	Quantity	Value '000' Tk	Quantity	Value '000' Tk	Quantity	Value '000' Tk
1	2	3	4	5	6	7	8	9	10
2104 Soup homogenise composite food prep	Kg	327954	76391	466453	102513	567482	114673	576738	131498
2105 Ice cream/Ice cont cocoa or not	Kg	43958	17391	54537	28443	68876	31843	27833	19760
2106900 Food preparation, other	Kg	5933371	2008553	23672595	3893028	10343215	4662944	5370497	1296924
22019000-Water, nec	Liter	165203	8053	290427	13240	222446	10684	405546	20696
22021000-Mineral water cont sugar/sweet/flvr	Liter	141500	14779	105291	11944	210124	16104	450435	36002
2203000-Beer made from malt	Liter	3239132	226354	3642452	269144	4791874	314000	4469634	237783
22041000-Sparkling wine	Liter	117898	42891	110538	40120	76463	18497	104682	26339
22042100-Wine other grape must cont <=2 liter	Liter	56748	18770	55006	15874	74558	20158	84789	22228
22051000-Vermouth/other wine cont <=2 liter	Liter	1349	388	-	-	96	82	-	-
22060000-Fermented beverage, other not cider	Liter	43967	9582	21637	6608	4934	1855	2982	655
Ethyl alcohol/other spirit denatured	Liter	-	-	-	-	1586	654	9280	10597
22083000-Whiskies	Liter	696577	324599	670639	360071	724676	346268	784150	338331
22084000-Rum and Tafia	Liter	4701	2634	8254	3066	8222	2931	3616	2377
22071000-Undenatured ethyl alcohol other	Liter	141433	24071	319368	50829	297746	63974	303346	58233
21023000Vinegar/substi from	Liter	38736	3081	88213	6370	140559	7810	234698	14632
23040000-Soyabean oil-cake	Kg	67554353	3738257	155935	7441173	410145994	14982109	539381607	17597749

Contd.

Commodity	Unit	2013-14		2014-15		2015-16		2016-17	
		Quantity	Value '000' Tk	Quantity	Value '000' Tk	Quantity	Value '000' Tk	Quantity	Value '000' Tk
1	2	3	4	5	6	7	8	9	10
23091000-Preparations use in animal feed nec	Kg	248707354	16845902	104358	10911	127622	14376	216390	26632
24011000-Tobacco N/stem/strip flucure virginia	Kg	60000	10317	90200	14434	60056	9641	38637	15980
24012000-Tobacco whole/part stem/strip virg	Kg	1388620	598479	1814855	717944	131579	534155	1372199	643242
31021000-Urea Aqueous solution or not	M.ton	846980	25529310	1436177716	41082022	1386140022	30911887	905607914	19338684
31022100-Ammonium sulphate	M.ton	5375	105416	13239042	232894	12307574	190517	11525317	179965
31031020-Super phosphate fertilizer	M.ton	321346	11695894	677666219	24777246	572934236	20180259	554077380	13954058
31039000-Mineral/chemical fertilizer nec	M.ton	82	2463	-	-	-	-	3	2
310420000-Potassium chloride	M.ton	279826	9010190	625837805	16872942	715512216	18332802	826341096	15855064
310430000-Potassium sulphate	M.ton	6439	322345	8728010	500978	8187316	411493	10230142	420924
38081010-Malathion,	Kg	-	-	-	-	-	-	-	-
38089110-Insecticides, nec	Kg	9380693	4106240	11481214	5145709	11415101	5828273	12310965	6243057
38082011-Fungicides for agricultural purpose	Kg	17264083	3365504	23547402	4459253	24777105	5550495	30065559	6675939
3808401-Disinfectants	Kg	-	-	-	-	-	-	-	-
40011000-Nturl rubber latex vulcan or not	Kg	923825	178368	1459964	222948	672959	96314	575571	95365
40012100 Smoked sheet of natural rubber	Kg	4198500	808172	20160	2869	4325324	517621	103920	16052
40013000-Balata Gutta-percha guavule chicle	Kg	-	-	-	-	36534	4328	41796	7595

Contd.

Commodity	Unit	2013-14		2014-15		2015-16		2016-17	
		Quantity	Value '000' Tk	Quantity	Value '000' Tk	Quantity	Value '000' Tk	Quantity	Value '000' Tk
1	2	3	4	5	6	7	8	9	10
440320000-Wood in the rough, other	Cu-Mtr	2263460	78444	937738	347694	8681512	261156	20555967	725554
45031000-Corks and stoppers, natural	Kg	203	33	0	3	172	271	2716	668
47020000-Wood pulp chemical dissolving grade	Kg	-	-	-	-	-	-	-	-
47032100 Wood pulp chem semiblbh/blch conifer	Kg	40049045	1960978	13598675	791914	25482814	1261838	30441587	1482781
47032900 Wood pulp chem semiblbh/blch N/conifer	Kg	108313275	5239882	160688052	3777327	232240439	16772999	308771357	12970991
Wood pulp chem sulphite blech conifer	Kg	-	-	-	-	-	-	30441587	1482781
Wood pulp chem sulphite blch N/conifer	Kg	-	-	-	-	-	-	308771357	12970991
5002-Raw silk (not thrown)	Kg	542900	143433	47783	138785	15218	22409	40380	27808
5105-Wool top	Kg	29081	14839	891792	214443	269099	142126	315980	200846
5201 Cotton American RG(rolled ginned)	M.ton	980177	167288078	1252376	181967925	1388587489	178247179	1480627211	220551743
84081000 Agri pistonengine diesel/semi-diesel	No.	12336	1069020	1338	1314604	16334	2135141	3006228	2146952
84089090 Internal piston engine comp igni other	No	10082	199423	199	236792	1106	93435	170292	193091
84136000 Rotary pumps	No.	775007	2402486	11089033	3436707	13624786	3863120	20266264	5448645
84248190 Appliance other Agri/horticultural	No.	34287	106345	18459	77798	1181	35235	306672	109725
8424811-Spraying machine used in Agri	No.	11589	213909	17944	301811	14142	284340	2120292	307481
8432-Ploughs	No.	4348	90249	40199252	5870085	4425578	4251974	33973292	50232320
84322100-Disc harrows	No.	94	2111	140	2557	69	1310	9160	1735

Contd.

Commodity	Unit	2013-14		2014-15		2015-16		2016-17	
		Quantity	Value '000' Tk	Quantity	Value '000' Tk	Quantity	Value '000' Tk	Quantity	Value '000' Tk
1	2	3	4	5	6	7	8	9	10
84329000 Parts, Agri horti mchnry exel tractor	KG	3745646	219918	4293765	254259	3433	126039	6815188	434290
84361000 Mchnry preparing animal feed stuff	No.	1731	1050924	39979	1991553	5739	2548604	5518797	2520784
843621000 Poultry-keep mchnry incubator broodr	No.	172	111074	256	271530	286	164296	1113077	1015729
843621-Poultry farming machinery	No.	270	33601	889476	366392	257	143660	264913	107190
84378020-Machry other for the working of rice	No.	139	53383	126	27341	4885	141285	4743039	1110525
84379010--Parts nec of mchnry for rice huller	Kg	1945038	156666	2282537	174593	2958091	239838	2800138	263138
84379090-Parts nec of grain milling machnry	Kg	892391	132293	825238	137568	1023989	232943	710411	116188
8701-Tractor pedestrian control Agri, wheel	No.	5689	1927433	11885	4052023	507	5429989	16199	7289761

Source: National Accounting Wing, BBS.

## **List of Personnel Participated in the Preparation and Compilations of the Yearbook-2017**

1. Mr. Md. Emdadul Haque, Joint Director.
2. Mr. Abdul Halim, Deputy Director.
3. Ms. Shaleha Khatun, Deputy Director.
4. Mr. Md. Akhter Hassan Khan, Deputy Director.(Publication Section)
5. Ms. Ayasha Akther Mili, Statistical Officer.
6. Mr. Nayon Kanti Ray, Statistical Officer.
7. Ms. Rowshin Jehan, Statistical Officer.
8. Mr. Wahidul Islam, Statistical Officer.
9. Mr. Shajahan Miah, Statistical Investigator.
10. Mr. Md. Adul Malek Nuri, Statistical Investigator.
11. Mr. Md. Iqbal Hossain, Enumerator.
12. Mr. A. K. M. Akhter Hosain, Steno-Typist Cum Computer Operator.
13. Mr. Md. Nurul Huda, Computer Operator/Typist.